JOURNAL
GRAND LODGE OF ILLINOIS
1913

THE UNIVERSITY
OF ILLINOIS
LIBRARY
366.3
Il6
1913

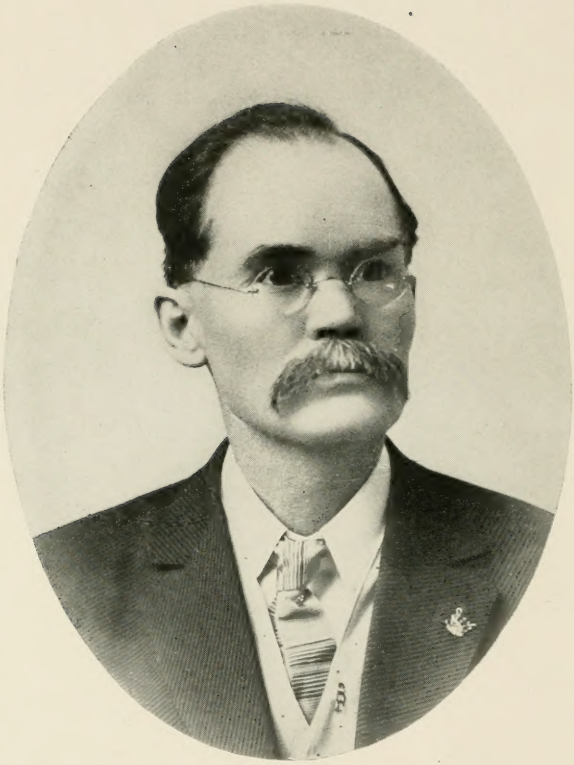

John E. Jennings

Grand Representative,
Sullivan.

PROCEEDINGS

OF THE

GRAND LODGE

Independent Order of Odd Fellows

OF THE

STATE OF ILLINOIS

The
Seventy-Sixth Annual Session held at Springfield
November 18, 19 and 20, 1913

SPRINGFIELD:
Published by the Grand Lodge
1913

LIBRARY
28 JAN 1914
LIBRARY UNIVERSITY OF ILLINOIS URBANA

LIBRARY
UNIVERSITY OF ILLINOIS
URBANA

Il 6
1913

JOURNAL OF PROCEEDINGS

OF THE

Grand Lodge of Illinois

OF THE

Independent Order of Odd Fellows

Tuesday, November 18, 1913

REPRESENTATIVES' HALL, STATE HOUSE,

November 18, 1913, 7 o'clock P. M.

THE GRAND LODGE OF THE STATE OF ILLINOIS OF THE INDEPENDENT ORDER OF ODD FELLOWS was called to order by Grand Master John E. Jennings.

Upon call of the roll, Grand Officers were found present as follows:

JOHN E. JENNINGS.....Grand Master.
WARREN C. DARNALL.....Deputy Grand Master.
W. H. PEASE.....Grand Warden.
JOHN H. SIKES.....Grand Secretary.
THOMAS B. NEEDLES.....Grand Treasurer.
JAMES EWING DAVIS, P.G.M.....Grand Representative.
W. A. HUBBARD, P.G.M.....Grand Representative.
REV. O. L. MARKMAN.....Grand Chaplain.
JOHN J. CROWDER.....Grand Marshal.
J. JOHANSEN.....Grand Conductor.
CHARLES F. McCLURE.....Grand Guardian.
A. H. GARDNER.....Grand Herald.
H. M. BLOOD.....Chief of Ex. and Inst.

200475

The Grand Secretary reported a quorum of Representatives in attendance.

The Grand Marshal reported all correct.

The Opening Ode was sung, and the Grand Chaplain offered prayer.

The Deputy Grand Master, by order of the Grand Master, then proclaimed the Grand Lodge open for the transaction of business.

The printed Reports of the Grand Lodge Officers were received, and were referred to a Special Committee for analysis, and the distribution of the matters therein to appropriate committees or other disposition.

On motion of Brother Isaac Golden, No. 822, the minutes of last session were approved as printed without reading.

The Grand Master announced appointments as follows:

Assistants to the Grand Guardian—Fred Wilde, No. 166; A. L. Yantis, No. 117; Ellis Henderson, No. 243; T. B. Fultz, No. 158; W. F. Payne, No. 206.

Assistants to the Grand Marshal—D. E. Baldwin, No. 65; H. C. Radtke, No. 723; Thos. W. Madlin, No. 291; J. O. Templeton, No. 566; Henry Brinkman, No. 30; J. C. Stobbs, No. 80; D. T. Upchurch, No. 433; S. S. Taylor, No. 412; Harry Eaton, No. 344; Mark Doty, No. 1015; Ben. L. Mudd, No. 554; F. J. Maich, No. 334; O. F. Scherer, No. 180; H. G. Carlock, No. 938; W. R. Helton, No. 59; P. C. Hanson, No. 160; Chas. R. Borough, No. 107; A. B. Chadwick, No. 214; D. H. Chapman, No. 782; W. R. Norris, No. 460.

Committee on Analysis and Distribution—Chas. S. Harris, P.G.M., No. 478; J. W. Jackson, No. 27; Chas. D. Brainard, No. 21; Fred B. Merrills, P.G.M., No. 650; John J. Brown, P.G.M., No. 122; J. A. Giberson, No. 1; E. R. Sayler, P.G.M., No. 6.

Custodian—Matthias Blumle, No. 196.

Messenger for Grand Master—Dan Myers, No. 65.

Messengers—H. B. Carley, No. 465 .

Official Reporter—Dr. Sven Windrow, No. 812.

The Grand Secretary announced appointments as follows:

Assistant to Grand Secretary—Fred D. Silloway, No. 465.

Journal Clerk—H. J. Reeziger, No. 488.

Custodian of the Secret Work—H. M. Blood, Chief of Examiners and Instructors, No. 645.

DOCUMENT NO. 1.

First report, by Bro. J. A. Giberson, of No. 1.

To the Grand Lodge of the State of Illinois, I. O. O. F.:

Your Committee on Credentials would respectfully report as follows:

That they have examined the credentials of Representatives-elect of the several Lodges, and find the following correct, and recommend that the Brothers named be admitted to seats in this body as Representatives:

For the full term of two years—

1 Wm. Hancock.
3 C. C. Gum.
5 Philip C. Schweitzer.
7 C. W. Sutton.
9 Jno. R. Doyle.
11 Chas. M. Hunt.
13 D. G. Melton.
15 Jno. M. Garling.
17 (Consolidated.)
19 C. C. Purcell.
21 S. W. Karr.
23 R. N. Roads.
25 G. W. C. Gates.
27 H. J. Frenzel.
29 Philip Reitz.
31 Theo. Van DeMark.
33 R. E. Tapley.
35 U. L. Courter.
37 J. K. May.
39 Waldo Ward.
41 Elmer E. Roberts.
43 David F. Titus.
45 Roy Stone.
47 Oscar C. Schmidt.
49 Frank Braswell.
51 Geo. I. Staton.
53 O. H. Richards.
55 Frank J. Dobes.
57 Rudolph Zang.
59 W. R. Helton.
61 (Consolidated.)
63 B. F. McBride.
65 D. E. Baldwin.
67 U. S. A. Gadbois.
69 Ira W. Mullen.
71 Thos. A. Hartley.
73 Jos. J. Butler.
75 Frank D. Condon.
77 W. T. Killion.
79 Finley Chamberlin.
81 A. B. Slick.
83. T. S. Bentley.
85 C. B, Barnes.
87 Henry F. Ruwisch.
89 Burr Mitchell.
91 Brock O. Luttrell.
93 Fred Ashbaugh.
95 Guy Carlton.
97 H. O. Aden.
99 C. W. Fearn.
101 Chas. Johns.
103 W. L. Robinson.

105 A. A. Ludwig.
107 Chas. R. Borough.
109 Wm. Munea.
111 J. W. Vanness.
113 Geo. A. Kenney.
115 C. V. Bebout.
117 A. L. Yantis.
119 A. J. Hermann.
121 Will C. Hart.
123 Samuel Salveson.
125 Ernest Jameson.
127 H. C. Cooper.
129 Jas. M. Gordon.
131 J. P. Leggett.
133 Chas. Fraser.
135 Jesse H. Jones.
137 Brittain F. Walser.
139 A. E. Gauble.
141 H. H. Jackson.
143 S. A. Murdock.
145 D. C. Nell.
147 Jno. G. Smith.
149 W. M. Arrowsmith.
151 Chas. Schermerhorn.
153 Oscar Little.
155 Thos. G. Scott.
157 G. H. Whippy.
159 J. O. Charlton.
161 C. I. Buchanan.
163 Frank Trs.
165 Jacob Twery.
167 Peter J. Johnson.
169 John F. Harrington.
171 F. E. Perkins.
173 R. T. Redline.
175 Wm. T. Kenedy.
177 J. E. Stallard.
179 H. G. Ford.
183 J. W. McConkey.
185 Henry T. Vinyard.
187 C. J. Ward.
189 Robt. Richards.
191 Hugh Hagerty.
193 Everett L. Werts.
195 Wesley Mitchell.
197 A. S. Tavenner.
199 S. W. Poppleton.
201 Daniel W. Britton.
203 C. L. Grimsley.
205 E. D. Fisk.
211 L. M. Douglas.
213 A. W. Crughan.
215 Wm. J. Adams.
217 J. P. Goethe.
219 Geo. J. McNamara.
221 Martin Tohtz.
223 David J. Shaughnessy.
225 H. C. Holton.
227 W. P. Neutzman.
229. Wm. Troxel.
231 Robt. Vlasaty.
223 O. W. Whitacre.
235 F. E. Scott.
237 T. W. Lepper.
239 H. B. Leitzell.
241 Willis W. Hileman.
243 Ralph E. Crabtree.
247 D. F. Rees.
249 J. F. Mortz.
251 S. T. Williams.
253 R. H. Moore.
255. Chas. Swearingen.
257 Chas. F. McKee.
259. N. B. Gammon.
261 Jno. H. Fjellman.
263 C. N. Wilson.
265 R. K. Park.
267 R. E. Duncan.
269 J. M. Giberson.
271 Max F. Millis.
273 Geo. E. Greenwood.
275 Chester Douglas.
277 F. Johnston.
279 J. F. Morris.
281 Andrew N. Engle.
283 Geo. Sprague.
285 James Eccles.
287 Chas. Baird.

289 Henry Schwanz.
291 Thos. W. Medlin.
293 F. J. Patterson.
297 J. H. Jacobsen.
299 J. T. Burdine.
301 Wm. J. Davy.
303 Geo. Arter.
307 Logan Barber.
309 Henry Fleming.
311 Geo. Jeck.
313 Jos. Wood.
315 J. J. Cutright.
319 Alfred W. Keate.
321 J. C. Trimble.
323 G. A. Beck.
325 Fred Oliver.
327 O. Uhlmann.
329 Emil Oertlein.
331 L. S. Beck.
333 A. W. Price.
335 Chas. Chism.
337 C. E. Chambers.
339 Jas. E. Tyhurst.
341 O. N. McDaniel.
343 J. W. Bishop.
347 J. B. Krows.
349 Jno. T. Bell.
353 Herman Nachtigall.
355 Wm. Logan .
357 P. C. Elsey.
359 H. L. Pfoff.
361 Peter Johnson.
363 J. F. Baker.
365 Wm. Kramer.
367 Geo. E. Motley.
369 Albert Tyas.
371 C. W. Duncan.
373 Joseph Hunter.
375 Carl Downey.
377 Josiah Kerrick.
379 C. W. Watts.
381 J. G. Zimmerman.
383 H. L. Taylor.
385 Fred Wenzel.
389 R. W. Maske.
391 Lawrence Sowden.
393 J. R. Barker.
395 E. C. Strang.
397 H. S. Combs.
399 A. C. Foley.
401 Jno. G. Simons.
403 J. C. Miller.
405 Jno. Miller.
407 Aug. Blettner.
409 F. F. Rehling.
411 J. G. Reul.
413 Jas. E. Sharp.
415 Fred Simpson.
417 J. M. Pirtle.
419 W. L. Carey.
421 J. E. Mitchell.
423 Wm. R. Tripp.
425 I. N. Clemens.
427 A. F. Turnbaugh.
429 Herman Welk.
431 Roy Alexander.
433 B. A. Durham.
435 Wm. A. Murphy.
439 Alex M. Parker.
441 Calvin Sanders.
443 H. G. Methaney.
445 Frank Huddleston.
449 E. M. Highfill.
453 Chase Kinkade.
455 J. Lloyd Cox.
457 P. W. Swiggert.
459 John Smith.
461 S. F. Brown.
463 G. E. Florey.
465 W. A. Worthington.
467 Chas. Meckenhauser.
469 W. R. Norris.
471 C. F. Drilling.
473 Alvin H. Shelby.
475 J. L. Richey.
477 Fred Pabst.
479 F. O. Anderson.
481 Robt. Willey.

483 F. L. Ewert.
485 Frank W. Anderson.
487 Frank Jester.
489 G. O. McMorris.
491 W. H. Underhill.
493 J. F. Reeves.
495 W. H. Steen.
497 Frank Haynes.
499 J. T. Jones.
501 E. R. McWard.
503 B. J. Groth.
505 W. E. Hutchison.
509 August Miller.
511 McClellan Collinson.
513 Martin N. Nelson.
515 J. M. Edmonds.
517 Maurice L. Roberts.
519 Frank Martinec.
521 Chas. H. Stern.
523 J. A. McCance.
525 Joshua Beavers.
527 W. D. Patterson.
529 Wm. Johnston.
531 H. E. Wilson.
535 Ray Hendricks.
537 M. G. Rambo.
539 F. G. Baehr.
541 Cash Chrisman.
543 Robert L. Tarr.
545 M. F. Stewart.
549 J. G. Mengel.
551 W. S. Futrell.
553 E. Holmes.
555 F. M. Aldridge.
557 Geo. M. McElhiney.
559 Albert W. Schurg.
561 Chas. Stamer.
563 Wm. M. Givens.
565 E. L. Kinter.
567 M. F. Diesel.
569 W. S. Jennings.
571 E. E. Howard.
573 Fred Nesemeier.
575 J. D. Brady.
577 D. I. Derenzy.
579 A. T. Roese.
581 Jesse Godard.
583 Geo. A. Johnson.
585 H. M. Reece.
587 H. D. Neve.
589 J. W. Klinger.
591 Jno. A. Fagan.
593 J. N. Foster.
595 Urias Roush.
597 A. H. Flowers.
599 Martin Westboy.
601 J. T. Powell.
603 Jno. Schoth.
605 E. A. Wellbaum.
607 H. H. Hotaling.
609 G. O. Tucker.
611 J. B. Cavitt.
613 Harry Lipman.
615 A. J. Nesselrodt.
617 A. J. McHenry.
619 Jno. C. Duck.
621 O. V. Coe.
623 S. P. Cahoon.
625 W. L. Hood.
627 F. D. Connor.
629 G. H. Fields.
631 James Redmond.
633 R. D. Robertson.
635 Z. H. Watson.
637 Walter Rosenberg.
639 Jno. R. Wiltse.
641 L. E. Hudson.
643 Benj. Cauble.
645 Howard Robertson
647 C. J. Whitney.
649 H. C. Kruse.
651 T. J. Matson.
653 Elmer E. Huston.
655 W. A. Stanley.
657 J. Grant.
659 J. E. Morhenrose.
661 Marshal Grear.
663 O. L. Hays.

665 Jno. J. Steiner.
667 H. H. Freseman.
671 W. R. Spicer.
673 O. F. Jordan.
675 J. O. F. Johnson.
677 G. B. Larison.
679 Wm. Gleghorn.
681 Walter B. Strang.
683 Ira Hinkle.
685 Wm. Shannon.
689 Fred Wilmarth.
691 Jno. Balle.
693 Willis Melville.
695 S. J. Porter.
697 E. W. Hosford.
699 Adolph Neilsen.
701 Guy O. Thompson.
703 Lewis Gibbons.
707 Wm. E. Schwing.
709 J. S. Ross.
711 L. A. Fitzsimmons.
713 Vern Hornbrook.
715 C. W. Dorland.
717 H. A. Jensen.
719 J. H. Jenne.
721 Wm. H. Hasemeyer.
723 H. A. Radtke.
725 Michael Gilbert.
727 C. O. Rafferty.
729 E. H. Hilgeman.
731 Wm. J. Keaster.
735 Chas. Schoeneweis.
739 C. H. Helmick.
741 Chas. Studley.
743 Geo. Baxter.
745 Peter F. Thomason.
747 Geo. Gilbert.
749 V. W. McGuire.
751 Robt. C. Robinson.
753 A. G. Dennersbrun.
755 Pearl Otis Royl.
757 L. A. Flick.
759 Clarence A. Harris.
761 W. S. Richey.
763 J. J. Shaffer.
769 B. A. Garrison.
771 Clarence F. Hayden.
773 J. D. Carlyle.
777 E. Hewitt.
779 C. H. Pulver.
781 Russel H. Porter.
783 M. L. Perry.
785 Thos. Breeding.
787 E. E. Sayler.
789 C. J. Spencer.
791 H. S. Sturm.
793 Thos. Jones.
795 Chas. DeLong.
799 C. G. Carlson.
801 L. M. Miller.
803 J. H. Colver.
805 H. C. McQueen.
807 D. W. McCormack.
809 Jno. H. Scott.
813 Louis A. Watt.
817 A. H. L'Hommedeiu.
819 Geo. E. Flesher.
821 Geo. G. Tinsley.
823 Fred Lash.
825 Geo. J. Feldkamp.
827 O. Underwood.
829 Saml. Wright.
831 Chas. R. Ebright.
835 M. L. Black.
837 Fred Mindler.
839 John Quinsey.
841 Ed. Duclos.
843 H. B. Heathman.
847 D. W. Wagner.
853 Stanton Foster.
855 Henry Feller.
857 C. I. Myers.
861 W. A. Daugherty.
863 Ark Tenney.
865 I. W. Jennings.
867 Allen Vondersmith.
869 M. F. Winterrowd.

871 Thos. J. Elderkin.
873 Norman A. Jay.
877 Wm. H. McCabe.
879 H. J. Finley.
881 W. W. Foutch.
883 V. D. Scarborough.
885 Albert Estrop.
887 W. M. Porterfield.
889 Jno. A. Taylor.
891 H. T. Cook.
893 G. H. Cunningham.
895 Wm. M. Schuwerk.
899 W. A. Linthicum.
901 Luther McGinnis.
903 Louis J. Delson.
905 Jno. L. Becker
907 W. C. Hoskins.
909 Herman L. Cohen.
911 E. N. Seitzinger.
913 F. E. Vawter.
915 W. J. Edwards.
917 Wm. Nathan.
919 J. H. McDonald.
921 C. J. Passage.
923 Herbert Christman.
925 Clarence Baker.
927 L. E. Galbreath.
929 J. J. Fjord.
931 Bennie Cox.
933 Harry E. Meeks.
935 Albert H. Hesse.
937 T. B. Endsley.
939 W. J. Feldman.
941 Wm. O. Horton.
943 W. C. Newberry.
945 E. P. Junkins.
947 F. L. Hungerford.
949 A. J. Lackey.
951 G. E. Michels.
953 D. S. Silliman.
955 Otto R. Faught.
957 Jno. Sibley.
959 B. F. Wharton.
961 F. W. Anderson.
963 W. G. Jordan.
965 L. G. Clark.
967 L. W. Ducommun.
969 Jas. McQuarter.
971 P. C. Wright.
973 Geo. W. Collings.
975 J. L. Moore.
977 M. N. Glenn.
979 Lemuel Brewer.
981 Chas. B. Elam.
983 J. P. Langston.
985 Wm. Wright.
987 G. W. Neathery.
989 W. D. Wimer.
991 Madison Gill.
993 O R. Stiffey.
995 A. M. Black.
997 M. A. Lewis.
999 R. L. Bissell.
1001 R. C. Yates.
1003 Geo. W. Bassett.
1005 J. A. Honn.
1007 Chas. Bennett.
1009 B. F. Watts.
1011 A. W. Ludewick.
1013 W. A. Dilley.
1015 Mark H. Doty.
1017 H. H. Crear.
1019 A. C. Tanner.
1021 Clarence E. Leathers.
1023 W. C. Hobbs.
1025 W. R. Tweedy.

For one year, to fill vacancies—

10 Wm. Henkel.
20 C. B. Shank.
42 C. A. Soule.
60 Jno. A. Fosdick.
82 Spencer Smith.
84 Wm. D. Stoeszel.
98 Samuel B. Newell.
104 Thos. Shifflet.
110 H. C. Griffin.
130 A. J. Daggy.

140 Harry V. Sydow.
146 Chas. A. Bancroft.
178 Ira Miller.
200 Wm. Littlejohn.
206 Patrick Hanley.
210 Harry Ogle.
224 Peter W. Kobler.
242 S. M. Settle.
244 R. J. Teeter.
246 Frederick Felsch.
248 H. C. Rainwater.
258 Jos. Mehr.
274 Wm. Tolson.
278 W. X. Carley.
280 W. W. Richeson.
290 J. W. Arthur.
292 Danl. Lawrence.
300 O. M. Creig.
310 Mitchell Kendrick.
312 Myron Newell.
340 W. E. Beal.
348 Frank Cooper.
378 Jno. Osborne.
382 Ferd D. Siler.
388 Barney Schaffer.
394 B. F. Wimberly.
398 C. F. Schuler.
404 Chas. S. Norwell.
432 Conrad Maurer.
448 Henry Oleson.
454 H. F. Gordon.
456 Clifton Bennett.
472 S. P. Kiser.
482 J. E. Frazier.
498 Bert Stone.
502 M. L. Banks.
514 Wm. Bouder.
520 Thos. Clark.
528 J. J. Fly.
532 S. F. Grear.
534 Job. Berriman.
548 R. W. Evans.
552 L. G. Huff.
574 Gottlieb Jaum.
586 Jesse Flowers.
588 A. J. Loos.
590 Jno. G. Limerick.
598 O. L. Erickson.
608 Geo. Clapper.
638 Roy J. Ling.
646 Geo. W. Weaver.
660 H. C. Nieland.
662 W. D. Lighthall.
664 Robt. W. Cale.
690 O. C. Sproat.
694 W. M. Beaver.
696 L. W. Carpenter.
700 David H. Stewart.
704 J. F. Prince.
706 E. W. Boukewitz.
716 Gottlieb Filippi.
718 W. L. Grimes.
730 H. H. Ream.
746 Chas. C. Coburn.
754 N. C. Robey.
758 W. H. Crackel.
772 Deliski Walker.
774 J. C. Dodd.
790 Ed. Monoroney.
796 G. E. Stormer.
800 R. H. Muir.
810 S. T. Powell.
814 Jno. O. Martin.
820 J. Beauchamp.
822 C. E. Bier.
824 Geo. C. Boyd.
826 J. D. Maddox.
836 W. A. Abram.
840 Geo. M. Bernard.
842 R. S. Ritchie.
844 C. L. Spence.
846 W. E. Bryant.
886 W. T. Brooks.
888 J. H. Foltz.
894 J. W. Huppert.
900 Jno. Garrison.
904 N. P. Boyle.
918 Geo. C. Cannon.

922 J. H. Colescott.
932 A. C. Wilson.
942 J. W. Hadden.
950 Jno. A. King.
956 R. P. Schmaebele.
966 Fred Wittig, Jr.
970 Anderson Donley.
972 A. H. Rhodes.
998 W. A. Edwards.
1000 S. B. Duffy.
1020 Ernest Walters.

DOCUMENT NO. 2.

Second report by Brother Jas. E. Taylor, of No. 118.

To the Grand Lodge of the State of Illinois, I. O. O. F.:

Your Committee on Credentials would respectfully report that the Past Grands herein named are entitled to receive the Grand Lodge Degree.

6 I. L. Duncan.
310 Mace W. Dunbar.
132 Geo. Boswell.
752 H. P. Engle.
260 Jas. T. Wiggins.
192 James Greenan.
98 B. F. Stout.
864 Hugh W. Young.
571 Andrew Guthridge.
91 Robt. L. Shopp.
191 Oliver Denbo
889 Emil Tomason.
333 Leonard Nelch.
953 D. J. Williams.
6 Herbert Hunt.
866 T. E. Nichols.
835 Oscar Needham.
263 M. C. Argenbright.
125 Albert Knox.
957 John Sibley.
229 J. H. France.
51 Carrolton T. Clark.
80 Robert Davison.
80 Thomas Talbot.
24 E. C. Buckley.
465 J. W. Lancaster.
925 A. A. Correll.
634 J. W. Walters.
874 James E. Lockerby.
80 E. J. Mitchell.
537 James A. Johnson.
927 Harry Downey.
75 Geo. Griffith.
185 T. M. Vinyard.
233 Chas. I. Hughes.
789 H. D. Collins.
206 Geo. Arthur Skidmore.
1014 Wm. S. Johnson.
543 S. K. Dodds,
218 John M. Wright.
920 Eugene Cooper.
430 J. T. Wilson.
887 James Daniels.
63 Isaac E. Pyles.
274 L. F. Rettig.
333 E. A. Smart.
509 M. H. Spier.
4 Andrew Russel.
978 A. A. Moffett.
746 F. Lewis Starbuck.
858 L. M. Sikes.
949 Ed. W. Johnson.
3 J. S. Wheeler.
1002 Alton Boner.
1002 J. H. Gaddis.
528 T. P. Underwood.
348 W. E. Reeve.
746 Edward Corthon.
172 Edwin G. Harper.
141 Ernest C. Farwell.

121 Chas. D. Ransdell.
625 W. A. Hobbs.
6 Adam Heid.
327 R. Ostendorf.
334 J. J. Higginbotham.
920 Harry Cook.
192 Verner A. Park.
71 Oscar Jacobs.
392 L. A. Sanders.
263 J. P. Gillam.
543 C. A. Combs.
543 L. Nicholls.
498 J. B. Thompson.
465 J A. Brunner.
917 Arthur Stein.
186 J. E. Johnson.
543 R. S. Kenney.
543 J. S. Johnson.
543 Nathan Harris.
252 T. G. Maxwell.

GRAND OFFICERS' REPORTS

GRAND MASTER

To the Grand Lodge of the State of Illinois of the Independent Order of Odd Fellows:

Brothers.—In obedience to the Constitution of this Grand Lodge, I make report of my actions as Grand Master for the past year.

The principles of our Order and its fundamental laws have been long tried and have been found to be right and just. Our brothers can live by them in peace and harmony. The needy are relieved; the aged and the orphans are protected by them.

This has been a busy year in Odd Fellowship. In addition to the usual cares that devolve upon the Grand Master, there came with this year an innovation in the methods of holding Schools of Instruction. There also came that great calamity to our brotherhood caused by the floods of the Ohio and Mississippi rivers.

The labors of the Grand Maaster have tested his strength and power of endurance. Still he feels that the honor of having been Grand Master of this great jurisdiction was worth his every effort.

No doubt I have made many mistakes. To guard against making more, I have often called in conference my associate Grand Lodge Officers and abided by their counsel and advice. I thank each of them for their splendid services.

The brotherhood at large have been unanimous in responding to every call made upon them.

After having gone over the State of Illinois three separate times in the interest of our Order and after having met thousands and thousands of Brothers and Sisters, I cheerfully commend each and every one of them as among the best people in the State of Illinois. I know that their influence for good is felt all over this great State.

VACANCIES FILLED.

Immediately after my installation I received the resignation of the Hon. J Otis Humphrey, Past Grand Master and Past Grand Representative, as a member of the Board of Directors of the Odd Fellows' Orphans' Home at Lincoln, Illinois.

Brother Humphrey had been a member of this board continuously, with the exception of one year, from the foundation of the Home, and to him is due much of the success of the Home. I am quite sure that the Fraternity at large appreciates his services and thanks him for the same.

I appointed as his successor Gen. James Henry Harris, Major General commanding the Patriarchs Militant of Illinois for quite a number of years, General Harris to serve one year, the unexpired term of Brother J Otis Humphrey.

OFFICERS AND COMMITTEEMEN.

The following is the list of officers and committeemen as promulgated December 3, 1912.

Sullivan, Ill., Dec. 3, 1912.

To the Subordinate Lodges, I. O. O. F., of Illinois:

Brothers—I enclose a roster of the Officers and Committees elected and appointed for the ensuing year:

OFFICERS AND COMMITTEES FOR 1913.

Elective Officers.

Name and Residence.	Lodge No.	Title.
John E. Jennings, Sullivan	158	Grand Master
Warren C. Darnall	746	Deputy Grand Master
W. H. Pease, Harvey	80	Grand Warden
John H. Sikes, Springfield	465	Grand Secretary
Thomas B. Needles, Nashville	37	Grand Treasurer
James Ewing Davis, Chicago	450	Grand Representative
W. A. Hubbard, Carrollton	342	Grand Representative

Appointive Officers.

Name and Residence.	Lodge No.	Title.
Rev. O. L. Markman, Jerseyville	826	Grand Chaplain
J. J. Crowder, Peoria	21	Grand Marshal
J. Johansen, Carthage	412	Grand Conductor
Charles F. McClure, Sullivan	158	Grand Guardian
A. H. Gardner, Girard	192	Grand Herald
H. M. Blood, Chicago	645	Chief of Ex. and Inst.
I. C. Abney, Creal Springs	504	Asst. Chief of Ex. and Inst.

Orphans' Home Direcotry.

Name and Residence.	Lodge No.	Term.
Gen. Jas. Henry Harris, Chicago	450	One Year
G. M. Carson, Bellflower	659	Two years
Charles W. Keiser, Chicago	240	Three years
H. E. Makutchan, P.G.P., Princeton	428	Four years
J. W. Birney, Bloomington	77	Five years

Rebekah Advisory Board.

Name.	Residence.	Term.
Margaret E. Weldon, P.P	Cairo	One Year
Fannie Coon	Springfield	Two years
Ida M. Kewley	Chicago	Three years
Nora Mason	White Hall	Four years
May C. Keiser, P.P	Chicago	Five years

Trustees Old Folks' Home.

Name and Residence.	Lodge No.	Term.
Dr. M. W. Staples, Grove City	275	One year
L. M. Kagy, Salem	114	Two years
John W. Yantis, P.G.M., Shelbyville	117	Three years
W. M. Groves, P.G.M., Petersburg	123	Four years
Chas. E. Boyer, Chicago	55	Five years

Rebekah Advisory Members.

Name.	Residence.	Term.
Nellie L. Harris, P.P	Chicago	One year
Ella Watson Reeve, P.P	Jacksonville	Two years
Mae E. Crowell, P.P	Rockford	Three years
Dora L. North, P.P	Farmer City	Four years
Arletta Lopp	Mt. Carmel	Five years

Trustees of Endowment Fund.

Name and Residence.	Lodge No.	Term.
Geo. A. Anthony, Kewanee	128	One year
E. S. Conway, P.G.S., Chicago	217	Two years
W. R. Humphrey, P.G.M., Chicago	240	Three years

Committee on Judiciary and Appeals.

Name and Residence.	Lodge No.	Term.
Henry A. Stone, P.G.M., Vandalia	122	One year
W. E. P. Anderson, Carlinville	107	Two years
Henry Phillips, P.G.M., Beardstown	16	Three years
Owen Scott, P.G.M., Decatur	186	Four years
Chester M. Turner, P.G.P., Cambridge	199	Five years

Committee on Credentials.

Name.	Residence.	Lodge No.
J. A. Giberson	Alton	1
E. E. Skillen	Chicago	217
J. E. Taylor	Hennepin	118

Committee on the State of the Order.

Name.	Residence.	Lodge No.
Charles S. Harris, P.G.M.	Galesburg	478
L. L. McKinley, P.G.M	Danville	41
Dr. C. A. Robbins	Dixon	39
Henry Clark	Bloomington	400
Charles Eagleton	Champaign	333
Charles A. E. Martin	Virginia	68
Charles McIntosh	Monticello	403
Dr. Alonzo B. Capel	Shawneetown	838
Frank Maisch	Pana	334
James A. Allen	Keithsburg	636
Frank McClintock	Mt. Carmel	35
J. E. Turner	Tuscola	316
A. D. Williamson	Jacksonville	4
Abner G. Rich	Streator	602
Isaac Golden	Chicago	822

Committee on Mileage and Per Diem.

Name.	Residence.	Lodge No.
J. W. Jackson	Waterloo	27
A. E. Eden	Sullivan	158
Fred Strohm	Chicago	8
Lou Fribourg	Decatur	65
Frank M. Crabtree	White Hall	227
Nelson Foley	Chicago	948
E. E. Baltzer	Dakota	566
W. T. McQueen	Rockford	689
George Depke	Danville	499
Walter B. Strang	Roodhouse	681
Eli Shirley	Mt. Vernon	13
W. G. Hobbs	Chicago	868
J. M. Tobias	Olney	180
Luther Huggins	Carlyle	36
F. E. Thurman	Cairo	67

Committee on Finance.

Name.	Residence.	Lodge No.
George F. Koester	Chicago	601
M. P. Berry, P.G.M	Carthage	412
Willis Melville	Brookfield	693

Committee on Railroads.

Name.	Residence.	Lodge No.
C. D. Brainard	Peoria	21
Dr. C. A. Young	Chicago	696
M. A. Sherman	Evanston	675

Committee on Printing.

Name.	Residence.	Lodge No.
A. Otis Arnold	Quincy	12
Fred Beckstrom	Moline	485
O. C. White	Carrollton	342

Committee on Legislation.

Name.	Residence.	Lodge No.
Fred B. Merrills, P.G.M	Belleville	650
George W. Young	Marion	392
O. H. Wylie	Paxton	418
O. E. Tandy	Jacksonville	121
J. Q. A. Ledbetter	Elizabethtown	54
Walter H. Bennett	Quincy	357
J. Henry Debus	Chicago	540
S. A. Murdock	Havana	143
Ed. Mitchell	Lexington	206
Eugene Pecoris	Chicago	948
S. C. Livergood	Taylorville	1006
Samuel Romine	Canton	15
W. P. Knerr	Mattoon	260
Edward Priestman	Springfield	6
Harry H. Hunt	Decatur	65

Committee on Rebekah Degree.

Name.	Residence.	Lodge No.
John J. Brown. P.G.M	Vandalia	122
Frank Fucik	Chicago	630
I. H. Palmer	Beardstown	16
Samuel L. Dunbar	Clinton	98
J. J. Lyell	Wayne City	558
Carl W. Larson	Chicago	908
Jacob Twery	Chicago	165
Chas. Anderson	Aurora	870
Lylle A. Murphy	Mound City	250
D. J. Dumser	Elgin	47

Committee on Home Libraries.

Name.	Residence.	Lodge No.
E. R. Sayler, P.G.M	Springfield	6
J. P. Ellacott	Chicago	416
T. H. Thompson	Kankakee	218

Special Committee on Degree Staff.

Name.	Residence.	Lodge No.
James Ewing Davis, P.G.M	Chicago	450
E. R. Sayler, P.G.M	Springfield	6
W. M. Groves, P.G.M	Petersburg	123

Special Committee, Dropping for Non-Payment of Dues.

Name.	Residence.	Lodge No.
George F. Howard, P.G.M	Paris	664
J. B. Brown, P.G.R	Rock Island	608
J. R. Baker	Harrisburg	368

Fraternally yours,

JOHN E. JENNINGS,
Grand Master.

FIRST COMMUNICATION TO SUBORDINATE AND REBEKAH LODGES.

Sullivan, Ill., Dec. 2, 1912.

To the Subordinate and Rebekah Lodges of the State of Illinois, I. O. O. F.—Greeting:

Your Grand Master is more thankful than he can express for the honor you have conferred upon him. He will during the year devote the major portion of his time to the Order. He urges upon every Lodge and every individual member that all matters brought to his official attention should come to him in the regular way, and that, before putting the burden upon him, you first endeavor to settle the matter by the aid of your Lodge Deputy and the law as announced in the Code.

INCREASE IN MEMBERSHIP.

Our beloved Order in the jurisdiction of Illinois won the loving cup, offered by Grand Sire John B. Cockrum, for the largest gain in membership last year, and our jurisdiction now stands at the head of the column in the Sovereign Grand Lodge. I ask the Brothers and Sisters of Illinois to maintain this position.

FRATERNALISM.

The basic and fundamental laws of our Order are right. I do not expect to recommend any changes therein. My endeavors shall be to improve, in minor details, and the work of our Order. I ask every Brother and Sister to bring to bear upon the problems presented in your Lodge room practical business methods, combined with a true fraternal spirit.

OUR HOMES.

I recommend to the Brothers and Sisters of the Order that each and every Subordinate and Rebekah Lodge in the State send one of its members to visit one or the other of our Homes during the year. I have no right to make this as a request. I simply urge that this be done. Nothing will inspire your membership with enthusiasm more than to receive such a report as a visitor to either of the Homes must necessarily make upon their return to their Lodge.

ENDOWMENT.

We have now approximately $80,000.00 in the combined endowment funds of our Homes. I shall be pleased if we can increase this amount to $100,000.00 by contributions to be made to these funds during the year. It is my desire that each Subordinate and Rebekah Lodge contribute to each of these funds during the year and that such contribution be brought by the Representative to the next session of our Grand Lodge.

REPRESENTATIVES.

A custom prevails in some Subordinate Lodges to elect a Representative for a term of two years, with a previous understanding that he will resign after attending one session of the Grand Lodge and thus permit some other Brother to attend the following year. Practically making the term of Representative one year, when the law provides it shall be two years. Your Grand Master is decidedly in favor of a Representative serving two years. If he is faithful and makes a good report, upon his return to his home Lodge, of the proceedings of the Grand Lodge, I believe it is wisdom to re-elect him for another term of two years.

DROPPED FOR NON-PAYMENT OF DUES.

One of the most serious problems confronting our Order is the solution of the problem how to prevent "dropping for non-payment of dues." At the session of the Grand Lodge of 1911 a committee was appointed to investigate and report upon this question. The session just recently closed continued the committee, with instructions to cooperate with the Grand Master in this matter. During the coming year a circular letter will be directed to the various secretaries asking for information upon this question. I earnestly request prompt and complete answers be given to these inquiries. I desire that all financial secretaries use their best endeavors to keep the accounts of every member of the Lodge so that every member will always be beneficial. After a Brother becomes non-beneficial it is but a short step to being dropped for non-payment of dues.

RITUALISTIC WORK.

The lessons and teachings of our Order are second to none. It should be the desire of every Lodge to render the ritualistic work in each degree so that the proper lesson be conveyed to the candidate. When the ritualistic work is properly performed the candidate will surely receive the lessons meant by the founders of the Order.

SCHOOLS OF INSTRUCTION FOR THE COMING YEAR.

In the past, twenty-five or more Schools of Instruction of one day each have been held throughout the State. At these Schools of Instruction it has been attempted to instruct in all four of the degrees, also there has been some oratory and banqueting. Trying to retain so much information has caused confusion, this was apparent to all who attended. It will be my purpose to hold at least ten Schools of Instruction of three days each. Then each degree will have due consideration. These schools to be located in such cities that will be most easy of access, considering hotel and railroad facilities, for the accommodation of the Brothers. No banquet will be expected. These Schools will be for work.

LODGE DEPUTY.

The Lodge Deputy should be a Brother or Sister in whom the entire Lodge has confidence, as to frankness and true fraternalism. Upon receipt of this letter I direct that you proceed to select by vote of the Lodge a qualified Past Grand or Past Noble Grand from among your members for the office of Lodge Deputy for the ensuing year. The Lodge Deputy recommended should be well posted in the unwritten work and have a clear conception of the ritualistic work. Harmony in the Lodge depends to a great extent upon the Lodge Deputy.

CONCLUSION.

There is no organization among men that can do more good for humanity in general than our organization. We care for the orphan, the widow and the aged. We render kindly service to the Brothers and Sisters in distress. We have an army of over 150,000 Brothers and Sisters in Illinois. Let us remember that the reputation of our great Order depends upon the fidelity with which each one of us keeps the faith.

The Supreme Ruler of the Universe has looked down upon and approved the conduct of our Order, and permitted us to prosper beyond our expectations.

My services are at the command of the fraternity. Again thanking you for the high honor conferred upon me, I remain,

Yours fraternally,
JOHN E. JENNINGS,
Grand Master.

PAMPHLET ON ODD FELLOWSHIP.

On January 1, 1913, in compliance with legislation passed by the last session of the Grand Lodge, I appointed John H. Sikes, Grand Secretary; James Ewing Davis, Grand Representative; and H. M. Blood, Chief of Examiners and Instructors, as a special committee to prepare a pamphlet on Odd Fellowship for general distribution among the fraternity in Illinois. Fifty thousand of the following pamphlets prepared by this committee have been printed and distributed throughout the State. Many incidents of special good resulting from this pamphlet can be related by those who have had charge of its distribution.

The pamphlet, as printed below, was interspersed with reduced pictures that appear in the Picture Book of Our Homes and are omitted here.

THE INDEPENDENT ORDER OF ODD FELLOWS

Presented By

.....Lodge, I. O. O. F.,

Located at .....

Issued By

The Grand Lodge of the State of Illinois of the Independent Order of Odd Fellows.

JOHN H. SIKES,
Grand Secretary,
Springfield, Ill.

JOHN E. JENNINGS,
Grand Master,
Sullivan, Ill.

DO SOMETHING.

"Do something for somebody, somewhere,
While jogging along life's road,
Help somebody to carry his burden
And lighter will grow your load.

Do something for somebody gladly,
'Twill sweeten your every care,
In sharing the sorrows of others
Your own are less hard to bear.

Do something for somebody, striving
To help where the way seems long,
And the homeless hearts that languish
Cheer up with a little song.

Do something for somebody always,
Whatever may be your creed,
There's nothing on earth can help you
So much as a kindly deed.

Do something for second childhood,
To smooth out the wrinkles of care,
Do something to cheer up the lonely
That you have with you everywhere."

The Father of Odd Fellowship,

THOMAS WILDEY.

Born in London, England, January 15, 1782.
Died in Baltimore, Md., October 19, 1861.

FIRST LODGE.

Washington Lodge No. 1, I. O. O. F., instituted at Baltimore, Md., April 26, 1819.

CHARTER MEMBERS.

Thomas Wildey John Welch John Duncan
John Cheatham Richard Rushworth

MEMBERSHIP.

1819 Number of Members 5
1913 Number of Members 2,080,894

"We Command You to Visit the Sick, Relieve the Distressed, Bury the Dead, and Educate the Orphan."

INDEPENDENT ORDER OF ODD FELLOWS.

Its Origin.

April 26th, 1819, in the City of Baltimore, five men out of the ordinary walks of life, with palms calloused and muscles hardened by manual labor, gathered in a candle-lighted room and then and there planted seed recently imported from England, which took root and grew into a mighty oak of human achievement, the Independent Order of Odd Fellows. Conceived and nurtured by men who felt the need of brotherly love, men who had left the homes of their childhood and taken up the struggle of life in a new country. **Odd Fellowship** has ever been on the side of and very near to the man who needs a friend.

The Order today numbers thousands on its rolls who are blessed with a full share of this "world's goods," but it has never forgotten—yea, it is proud of its humble beginning. The man of wealth may and does seek membership, but his wealth alone could not gain him admittance in one of our smallest Lodges.

OUR MEMBERS.

Odd Fellowship replenishes and increases its ranks from that great "Middle Class," if we may use the term, from which our presidents have come and from which the nation's defenders most always come.

Odd Fellowship does not concern itself with the religious beliefs of men, other than that they shall believe in a Supreme Being. It leaves to the individual conscience of its members the right to worship God according to the light given them.

Odd Fellowship carries out to a practical conclusion the belief in the "Fatherhood of God and the Brotherhood of Man."

"With the divisions and classifications of human society our Order holds no fellowship." Men of any and all political beliefs meet on common ground and under a common flag—**The Stars and Srtipes.**

FRATERNAL AND BENEFICIAL.

The Independent Order of Odd Fellows is a beneficial as well as fraternal Order. It obligates iself alike to every member, rich or poor, that in case of sickness he shall receive out of the common treasury a fixed amount each week, and that such weekly benefit shall not be considered "charity," but that to which he is fully entitled, as a matter of right. It also contracts with every member that, in the event of death, his body shall have a decent burial.

Our obligations go out further than to the member alone. They take in the wife, if she becomes a widow, and the children of a member, if they become orphans.

This Order in the beginning recognized and has ever cherished the principle that being a real brotherhood we are bound to take the place of our deceased brother to the extent of our ability in the rearing and educating his orphaned children.

OUR ORPHANS' HOME.

To this end we have built and equipped an Orphans' Home at Lincoln, Illinois, consisting of 158½ acres of land and seven main buildings, viz.: Administration, School and Chapel, Domestic Science, Manual Training and Dormitories. Total value two hundred thousand dollars ($200,000.00). Here our children are taken in, clothed, fed and educated. They receive a training which, in most cases, it would be impossible for the parents to give, if living. They are not only trained in the usual school branches, but each one is fitted for some useful occupation so that, when they shall have reached maturity and become men and women, they will be able to take their places in our citizenship and become useful members thereof.

We maintain a modern manual training school for our boys and a domestic science school for our girls, in addition to the eight grades of the common school.

While many of the children in our home have come from parents who have suffered and died from tuberculosis and are therefore in a low state of physical development, our system of life at the Home, with its wholesome and nourishing food, its fresh air and pleasant surroundings, has made a wonderful record for turning out physically and mentally perfect young men and women. Our Orphans' Home at Lincoln is a home in every respect and not an institution. It is not a charity, but comes to our orphaned children as a matter of right, because of the membership, in the Independent Order of Odd Felliws, of their fathers when living.

OUR OLD FOLKS' HOME.

This Order owns and maintains at Mattoon, Illinois, an Old Folks' Home, consisting of 136 acres of land, the Home buildings, Chapel, etc., valued at one hundred and seventy-five thousand dollars ($175,000.00). Here an Odd Fellow may go, who has reached that age when he or his wife, or both, shall no longer be able to stand the pace in this life of rush and struggle, not as a matter of charity, but as a matter of right, and there in peace and comfort spend the remaining years of their lives. With physicians and nurses in constant attend-

ance to minister to their bodily ailments, the best the market affords is provided and placed within their reach, that those who are not actually sick may enjoy the bountiful blessings of a greatly prospered fraternity.

ODD FELLOWSHIP IS WORLD WIDE.

Odd Fellowship is not confined to any one location or even state, but its members, Lodges and institutions are spread far and near throughout this broad land and everywhere in North America and beyond the seas. Wherever men enjoy liberty of thought and action there may be found the three links of Friendship, Love and Truth.

With more than two million men and women banded together for unselfish reasons, this mighty army triumphs over the forces of adversity and brings light and happiness into thousands of homes which would otherwise be dark and dreary, indeed.

THE LARGEST FRATERNAL ORGANIZATION.

This is the largest fraternal organization in point of numbers in the world. From the rocky coast of Maine to the Golden Gate and from the land of "nine months winter" to perpetual summer, members of this Order are found, and the traveler receives a hearty welcome because he is an Odd Fellow.

OUR CREED.

The teachings of Odd Fellowship are broad and liberal in the extreme. What an Odd Fellow is bound to do for a fellow member he is taught that he ought to do for those who are not members. No man can enter into the practice and teachings of Odd Fellowship without becoming more liberal in his thought and action towards his fellow men, a better citizen, a better father, husband or brother and enlarging the sphere of his usefulness. To the young man it is an inspiration; to the middle aged man, a support, and to the aged, comfort.

This Order wars against vice in all its forms. No true Odd Fellow will give aid or comfort to the enemies of society. The laws of the land are paramount and to break the laws is to forfeit membership in the Order. Odd Fellowship stands upon high moral ground and fights for the home and humanity.

Many men who are now taking their places among the most successful business men, or are leaders in public affairs, received their early training in an Odd Fellows' Lodge room. Participation in the Lodge room has had the effect of bringing out and developing latent abilities that would otherwise have remained obscure, to the loss, not only of the individual, but to our state and country.

A CHARACTER BUILDER.

This Order is a builder of character. It abhors deception and cherishes the truth. Its influence is felt everywhere and always on the side of good citizenship, honesty as between man and man and obedience to law and order.

Any man of good moral character, in good bodily health and a believer in a Supreme Being, willing to subscribe to our laws based upon the foregoing general principles, may seek membership, and, if accepted, be afforded opportunity to participate in the work of our Order where more is accomplished with little money than can possibly be hoped for if expended as an individual. Five, six or seven dollars a year, as the case may be, maintains a membership in this great Order, and, added to a like amount from one hundred thousand other members in Illinois, produces the fund out of which our work is financed.

NOT ADMITTED.

It does not admit saloon-keepers, bartenders or professional gamblers to membership.

COST.

The expense of all of the degrees in a Subordinate Lodge is from fourteen ($14.00) to twenty-five ($25.00) dollars, according to the fees charged by the Lodge in which you make application. The dues average from four ($4.00) to eight ($8.00) dollars per year, payable quarterly.

INVITATION.

Would you like to identify yourself with this great fraternal and beneficial organization—The Independent Order of Odd Fellows?

FRIENDSHIP.

"'Tis **friendship** that ties men together as brothers,
When one shares success with the failure of others,
And Heaven will bless them who cheerfully give
Their time and their talent in helping men live.
What virtue this **friendship** has gathered in store,
Will rest in the bosom of **love** evermore,
And these with the emblem of **truth** will adorn,
The life that plants roses where once was a thorn."

STATISTICS.

Odd Fellowship in Illinois.

Subordinate Lodges	986
Subordinate membership	100,326
Relief paid in 1912	$335,363.53
Total receipts	$939,191.35
Net worth of Illinois Lodges	$3,233,476.97
Rebekah Lodges	728
Rebekah membership	50,842
Worth of Rebekah Lodges	$83,406.67

The Order Throughout the World.

Sovereign Grand Lodge	1
Grand Lodges	68
Subordinate Lodges	17,985
Subordinate Lodge members	1,624,606
Rebekah Lodges	9,543
Rebekah Lodge members	687,039
Encampments	3,697
Encampment members	227,306
Total number of persons belonging to the Order	2,080,894
Total relief in 1912	$5,854,271.64
Total relief since 1830	$142,552,661.72

The Largest Fraternal Organization in the World.

SCHOOLS OF INSTRUCTION.

On January 4, 1913, a conference of Grand Lodge officers was held in Bloomington, Illinois, to determine upon the character and length of the Schools and the places where the Schools would be held.

The first one of these Schools was called to be held in Springfield, Illinois, beginning January 27th. Notice of this School was sent out to the Lodges easily accessible to Springfield, by the following circular:

Sullivan, Ill., January 11, 1913.

Schools of Instruction.

To the Subordinate Lodges, I. O. O. F. of Illinois:

Dear Brothers—There will be a School of Instruction held in Springfield, Illinois, Odd Fellows Building, Fourth and Monroe Streets, beginning January 27, at 7:30 p. m., and closing Wednesday night, January 29, 1913.

All Third Degree members of the fraternity are invited to attend as many sessions of this school as possible.

Official Instructors, Directors of Work, Staff Captains, Secretaries, and all interested in good Degree and all branches of Lodge work, are especially urged to attend this school.

This school will be under the personal direction of the Grand Master and Chief of Examiners and Instructors, who will be assisted by other Grand Officers.

Each Lodge within reasonable access to Springfield is expected to send a delegation to this School.

Unwritten Work.

All who desire will be instructed or examined in the unwritten work at any time during this School.

Ritualistic Work.

The day sessions of this School will be devoted to individual and staff instruction in the Degree work of the Order.

The Chief of Examiners and Instructors and others will give interpretations of the various characters and charges of the Ritual.

The evening sessions will be devoted to conferring degrees by local staffs.

Practical Work.

This School will include suggestions covering the conduct of the general business of a Lodge, the duties of Secretaries, and other officers. These meetings are intended for practical work. They are held for the benefit of our members and Lodges. Take advantage of the opportunity afforded you and be sure that your Lodge is well represented.

Yours fraternally,

JOHN E. JENNINGS,
Grand Master.

Attest:
JNO. H. SIKES,
Grand Secretary.

P. S.—Please read this communication at each meeting prior to the School.

At the conference of the Grand Lodge officers held in Bloomington, above mentioned, it was decided to hold, and Schools were held, in the following cities: Vandalia, February 3-5; Bloomington, February 24-26; Quincy, March 10-12; Olney, March 24-26; Peoria, April 9-11; East St. Louis, April 21-23.

Special Sessions of the Grand Lodge were held at the same time as the Schools at Quincy, Olney and East St. Louis.

At a later date it was determined to hold a school of instruction at Champaign, September 10 and 11, and at Monmouth a School and Special Session of the Grand Lodge, October 21 and 22.

Each of these Schools and Special Sessions was advertised by a circular similar to the one used for Springfield and in addition thereto there went from the Grand Master's office to each Lodge and to every District Grand Master in the counties surrounding the city where the School was being held, a circular letter urging the Brotherhood to attend.

The Grand Master, Deputy Grand Master, Grand Secretary, Chief of Examiners and Instructors, all attended the majority of these Schools. Many of them were attended by other Grand Lodge Officers, by Directors of Work, District Deputy Grand Masters and Degree Staff Captains.

It was not possible for the Grand Master to attend all of these Schools. Those he did attend demonstrated, far beyond his expectations, the great interest that the Brotherhood has taken in the proper exemplification of the Ritualistic work and I do not hesitate to say that the good done by these schools will be far reaching and lasting; and that the effects of these schools, should they be not continued, will be seen and appreciated for at least five years yet to come.

There was upon an average fifty Lodges represented at each of these Schools. Many of the Brothers came over one hundred miles in very inclement weather and staid until the School was over, not missing a session.

Brother Blood, Brother Darnall and Brother Abney I have not seen beaten in their respective rolls. While it was no part of Brother Darnall's duty to assist Brother Blood and Brother Abney in conducting these Schools, I do not believe he missed any of them, nor did Brother Blood and Brother Abney only a few.

As an illustration of the regard in which our Chief of Examiners and Instructors and Deputy Grand Master is held by the Fraternity, I desire to say that during the School at East St. Louis Brother Wilkerson, the Grand Secretary of the State of Missouri, was present at one or two of the sessions.

Through the office of Grand Secretary Sikes, Brother Wilkerson invited Brother Blood and Brother Darnall to come to St. Louis as the guests of the Grand Lodge of the State of Missouri and render just such a School as had been given throughout Illinois by these Brothers. Brother Sikes accepted the invitation upon the part of Brother Blood and Brother Darnall and they visited St. Louis June 20 and 21. After their return to Illinois your Grand Master wrote a letter to Brother Wilkerson and received in reply the letter as follows:

GRAND LODGE OF MISSOURI, I. O. O. F.

St. Louis, Aug. 21, 1913.

John E. Jennings, Grand Master,
Sullivan, Ill.

Dear Brother Jennings:

I have your letter of late date and note your desire in regard to wanting the paper giving an account of Brothers Darnall and Blood's visit to this city. I am herewith enclosing you the National Rebekah, which gives the best account. A visit from these Brethren to St. Louis was one of splendid inspiration. I believe it was generally conceded to be the best meeting of the kind ever held in the city; which was largely attended by Representatives from all over the state. Every single one of them were delighted and claimed to be very much benefited. These two Brethren can always draw a big crowd in St. Louis, because they are justly worthy of it, and our people seem to be appreciative of such efforts put forth by them.

With kind regards, I am,

Fraternally yours,
J. W. WILKERSON,
Grand Secretary.

And enclosed copy as per letter, as follows:

A MESSAGE FROM ILLINOIS TO MISSOURI.

Brother J. W. Wilkerson, Grand Secretary, and Brother H. A. Hamilton, Grand Master, of Missouri, had told us about a meeting to be held in St. Louis on June 20 and 21, at which would be present Deputy Grand Master Warren C. Darnall and Chief of Examiners and Instructors H. M. Blood, of Illinois. When I left Kansas City for St. Louis on the morning of June 20, it was in the same mental attitude of that "doubting Thomas" of long ago. The thought uppermost in my mind was: "You will have to show me"—and I was shown.

I arrived in St. Louis a little late, and when I reached the hall could hardly get in because of the vast crowd assembled. I saw Past Grand Master Hiram Lloyd sitting on the floor and I immediately appropriated the seat next to his. I remarked to him that all of St. Louis must be there; but, on looking over the audience, I saw gathered there the boys from all parts of Missouri, the critics; and I said to myself, "Illinois would better make good, for Missouri is watching."

Our Grand Master, Brother Hamilton, in his usual happy vein, introduced Brother H. M. Blood, who proceeded in pleasant, yet forceful manner, to explain the purpose of the Initiatory Degree, the lesson it should teach, and how, in his judgment, it ought to be done. And before he was through we feel sure that everyone in that vast as-

semblage was saying, as I was, "Why didn't we think of that before?" And when he was through, although the heat was intense and the hour was late, only a few of the older brethren left.

Brother Darnall was then introduced and gave just as thorough instruction in the First Degree, leading step by step through this beautiful degree of Friendship, contrasting the old way with the new; and when he had finished we were convinced that Illinois has a message, not only for Missouri, but for every jurisdiction under the Sovereign Grand Lodge.

On Saturday night the same big crowd was there, eagerly waiting for instruction in the other two degrees, and they were not to be disappointed, for the interpretation of the meaning and the impersonation of the characters of the Second Degree were so true to life and so deeply impressive that those who came to learn went away filled to overflowing with new enthusiasm. Their instruction in the Degree of Truth was no less impressive than in those that preceded. Brothers Blood and Darnall have thoroughly studied the characters employed in our degrees and they have a clear perception of the lessons to be taught the candidate; and they make the most of every opportunity to emphasize these truths and to fix deep in the heart the principles of Odd Fellowship. The novitiate, when thus taught, cannot help understanding the principles of fraternity when they are through with him. Missouri is under a debt of gratitude to these Brothers, both of whom are busy business men, for coming to our jurisdiction—just as they go about in their own jurisdiction—"without money and without price"—other than their expenses. The good they have done will live after them, going on and on to help future generations. Missouri will never be unmindful of the sacrifice they made in coming to St. Louis, and we graciously acknowledge the debt we owe them.

A. G. HARTLEY.

Brother Wilkerson also wrote Brother Darnall under date of June 28, as follows:

St. Louis, June 28, 1913.

Hon. Warren Darnall,

McLean, Illinois.

Dear Brother Darnall:

Enclosed please find check of $15.00 to reimburse you for car fare paid on your trip to this city last week. I presume you have begun to think that I was not going to send you this. Really, I have been so awful busy all week that I have just deferred this from moment to moment.

I wrote Brother Sikes about your meeting here, what a splendid success it was, what amount of good that you and Brother Blood did, and how pleasant and agreeable you were at all times, and how strongly

Harrison C. Darnall

Grand Master,
McLean.

the boys all fell in love with you and all those sort of things. Really, the boys are still talking about our meeting. Once in a while you will find a group of them together, and you can guess every time what they are discussing. I believe they are going to talk about this meeting for the next year to come. Not a single one of us are ever going to forget you and Brother Blood for this kindness. I want you to feel and know that we will forever consider ourselves under lasting obligations for the splendid favor growing out of that meeting.

Hoping you are feeling good and getting a superlative degree of pleasure out of this old life, I am,

Sincerely your friend,

J. W. WILKERSON,

Grand Secretary.

I cannot commend too highly the efforts of the Brothers, Degree Staffs and Instructors who have taken part in these Schools during the past year.

From the foregoing section on Schools of Instruction and from the report of Brother H. M. Blood, Chief of Examiners and Instructors, and of Brother Abney, his assistant, printed herewith, to which I call your special attention, and Brother Darnall's report, I feel secure in recommending to the Grand Lodge a larger appropriation with which to defray the expenses of these Schools of Instruction in the future. There should be more of them and they should cover the State more generally than we have been able to do in the year just passed.

FLOOD AND RELIEF.

The great jurisdiction of Illinois, although third in the galaxy of the jurisdictions of the Sovereign Grand Lodge as to members, has always been first to respond to the cry for relief. This is true dating back as far as the great Chicago fire and covering all the national and local calamities down to date.

The Odd Fellows of Illinois have ever been prompt and liberal in their response to any call made upon them for relief, either of national or local character.

The year 1913 brought with it calls for relief, both national and local, and Illinois responded with its old time and usual promptness and liberality.

The jurisdiction of Ohio was the first afflicted by want and distress. Next came an appeal for aid from our own State along the borders of the Ohio and Mississippi rivers in Southern Illinois.

On account of the forethought of the jurisdiction of Illinois in having a special relief fund on hand, it was within the power of the Grand Master to respond immediately to the appeal for aid that came from the jurisdiction of Ohio.

The wisdom of keeping a special relief fund on hand in our jurisdiction has been demonstrated over and over again.

When local relief was needed for our Brothers and Sisters in southern Illinois, the Grand Master sent out an appeal to the Subordinate Lodges for aid. The response to that appeal ought to convince every thinking man that the Independent Order of Odd Fellows does the things for which it stands and does them promptly and well.

The Grand Master desires to thank every Lodge and individual who contributed to this relief fund and recommends a vote of thanks of this Grand Lodge be extended to each Lodge and individual who contributed to this fund and to the committee who distributed the fund.

Personally, the Grand Master could not superintend the distribution of this fund and, to act for him, he appointed as a Special Committee for that purpose Past Grand Master Henry A. Stone, of Vandalia, chairman; H. G. Cormick, Past Grand Conductor, of Centralia, secretary, and I. C. Abney, Assistant Chief of Examiners and Instructors, of Creal Springs, treasurer.

This committee distributed, including the $1,000.00 sent to Ohio, over $4,093.93, as will appear from their detailed report hereto attached.

The loyal Lodges and Brothers of Illinois, in response to the appeal for assistance, contributed the sum of $5,094.75, $120.00 of which was contributed by graduates from the Odd Fellows' Orphans' Home at Lincoln.

Could anything speak more highly for the loyalty of our Brotherhood and the teachings of our Home than the above fact?

I would not feel that I had done this subject justice unless I had credited in this report Woodlawn Park Lodge No. 825 with having sent the first contribution, to-wit: $50.00, to your Grand Master, even before any appeal had been made for relief; he having received the same and forwarded it to Grand Secretary Sikes, March 26, 1913.

The Details.

The first information your Grand Master received in regard to need of relief came in the following telegram from Past Grand Master Hubbard:

March 29, 1913.

John E. Jennings, Sullivan, Ill.:

Just received following telegram. Grand Master Try; Ohio swept by flood, great suffering. Rush money. Telegram intended for you as Grand Master. Suggest that you attend to this immediately.

W. A. HUBBARD.

To which I replied as follows, enclosing draft for $1,000.00:

March 31, 1913.

Mr. C. E. Lyman, Columbus, Ohio.

Dear Sir and Brother:—Herein I hand you warrant for $1,000.00 from the Jurisdiction of Illinois to aid the Flood Sufferers in Ohio, or so much thereof as is needed.

Render me an itemized account of the expenditure. If more is needed, let me know.

Yours fraternally,
JONH E. JENNINGS.
Grand Master.

I received acknowledgment from Brother C. H. Lyman, Grand Secretary of the Jurisdiction of Ohio, as follows:

OFFICE OF THE GRAND SECRETARY OF THE GRAND LODGE OF OHIO.

Columbus, O., April 3, 1913.

John E. Jennings, Grand Master, Sullivan, Ill.

Dear Sir and Brother:—Received your favor of March 31st, enclosing draft for $1,000.00, for the Flood Sufferers of Ohio, Many thanks for this liberal donation of the Illinois Odd Fellows. This amount has been placed to the credit of the Odd Fellow Flood Fund. Our committee are out gathering data of the needs of the Odd Fellows in this district and state. We are going to try to render an itemized account of the expenditures of this money.

Again thanking you for this liberal donation, and with good wishes, I am, Yours fraternally,

C. H. LYMAN.
Grand Secretary.

I also received the following response from F. C. Goodrich, Grand Master of the Jurisdiction of Ohio:

OFFICE OF THE GRAND MASTER OF THE GRAND LODGE OF OHIO.

Troy, O., April 1, 1913.

Mr. John E. Jennings, Grand Master, I. O. O. F., Sullivan, Ill.

My dear Brother:—Wire received stating that you have sent $1,000.00, for which accept the thanks of the Odd Fellows of Ohio.

Our loss of life and property is tremendous, and we can use all of the assistance that we can receive.

Fraternally yours,
F. C. GOODRICH.
Grand Master.

I received from the Odd Fellows League and Relief Board of Chicago, Illinois, the following telegram:

Chicago, Ill., March 27, 1913.

John E. Jennings, Sullivan, Ill.

Shall I accept subscriptions for our members in Ohio and Indiana?

Odd Fellows League.

To which I replied as follows:

"Odd Fellows League and Relief Board, Chicago, Ill.:—You can accept contributions and forward same to Grand Secretary Sikes, Springfield, Ill. Do not know, as yet, the extent of calamity."

JONH E. JENNINGS.

Grand Master.

I also replied by wire on March 29, to Col. Jensen, as follows:

March 29, 1913.

Harold A. Jensen, 54 W. Randolph St., Chicago, Ill.

There will be no call for aid on account of flood, sent out by me, unless the Grand Officers of Sister Jurisdictions intimate that there is a necessity for it, so far two jurisdictions have declined assistance.

JOHN E. JENNINGS,

Grand Master, I. O. O. F., Illinois.

Appeal For Aid.

By March 27, 1913, the public newspapers of the land had great scaring headlines as to the amount of injury caused by the floods in Ohio, Indiana and Illinois. Your Grand Master telegraphed, under date of March 27, to W. H. Leedy, Grand Secretary, I. O. O. F., Indianapolis, Ind.; J. W. Wilkerson, Grand Secretary, I. O. O. F., St. Louis, Mo.; C. H. Lyman, Grand Secretary, I. O. O. F., Columbus, Ohio; R. G. Elliott, Grand Secretary, I. O. O. F., Lexington, Kentucky; Dr. A. B. Capel, Shawneetown, Ill., and F. E. Thurman, Cairo, Ill., in substance:

"What aid, if any, is needed in their respective localities." I received the following responses:

March 29, 1913.

John E. Jennings, Sullivan, Ill.

Telegram received. Thank you very much, will not need assistance.

W. H. Leedy.

St. Louis, Mo., March 28, 1913.

John E. Jennings, Grand Master, Sullivan, Ill.

Thanks for kind offer, there is no trouble in Missouri.

J. W. WILKERSON,

Grand Secretary.

GRAND LODGE OF KENTUCKY—OFFICE OF THE GRAND SECRETARY.

Lexington, Ky., March 29, 1913.

Hon. John E. Jennings, Grand Master, Sullivan, Ill.

Dear Brother Jennings:—I received your telegram this morning and want to express to you the thanks of the Odd Fellows of Kentucky for your interest in offering to extend assistance.

There has not come to this office any complaint from a single Lodge in Kentucky of any trouble regarding the flood. In 1912, the Odd Fellows of Hickman, Ky., suffered very severely from the flood in the Mississippi River and we issued a call in this Jurisdiction for help and received twice as much as was necessary. On yesterday we issued a call to the Lodges in Kentucky for help for the brethren in Ohio and Indiana and the response has already begun.

I again thank you and if occasion arises we will not hesitate to call on you as that is the true spirit of Odd Fellowship. With very best wishes for the Order in Illinois.

Yours truly,

R. G. ELLIOTT,
Grand Secretary.

Mount Vernon, Ind., April 3, 1913

Mr. John E. Jennings, Sullivan, Ill.

Wire received, Brother Stone did not arrive, deplorable condition here, no suffering among fraternity men, will write as soon as mail can go out.

A. B. CAPEL,
Shawneetown, Ill.

Brother Thurman of Cairo was cut off from telegraphic service and Brother Capel's reply did not reach me until April 3.

The newspaper reports continued to magnify the flood; also Company "C", Fourth Regiment of Illinois National Guards, located at my home, Sullivan, Illinois, was ordered to Cairo, to protect life and property.

I also received the following letter from Past Grand Master Davis:

LAKESIDE LODGE NO. 450 I. O. O. F.

Chicago, Ill., March 28, 1913.

Hon. John E. Jennings, Sullivan, Ill.

Dear Brother Jennings:—I herewith enclose to you check for $25.00 from my Lodge, Lakeside Lodge No. 450, I. O. O. F., for the relief of the flood sufferers. We will leave it to your discretion as to what jurisdictions you shall send this money.

I belive that conditions are such that our Order ought to extend as much relief as possible. I also believe that this money can be best

distributed by your sending the same to the Grand Officers of the different jurisdictions.

I have your letter relative to the peace movement and will give the same my attention as soon as I have given the matter due consideration.

Sincerely and fraternally yours,

JAMES EWING DAVIS.

To which I replied as follows:

Sullivan, Ill., March 30, 1913

James Ewing Davis, Washington St., Chicago, Ill.

I am sending out an appeal for the aid for the flood sufferers. I have sent Henry A. Stone, of Vandalia, to Shawneetown, and A. E. Eden to Cairo, with power to relieve the distressed, sent your contribution to John H. Sikes, Springfield, Ill.

JOHN E. JENNINGS.

Thereupon your Grand Master issued the following appeal for aid:

Appeal For Flood Sufferers.

Sullivan, Ill., March 31, 1913.

To the Fraternity of Illinois,

Dear Brothers:—A great calamity has befallen our Order in Illinois and in neighboring jurisdictions. Help is needed.

There is much suffering, want and distress. Our Fraternity is always ready to releive distress.

Special relief has been sent to Shawneetown and Cairo and to Columbus, Ohio.

Send your contributions to John H. Sikes, Grand Secretary, Springfield, Illinois, for the relief of suffering caused by the floods.

Attest: Fraternally yours,

JOHN H. SIKES, Grand Secretary. JOHN E. JENNINGS, Grand Master.

On March 30, I sent the following telegrams to Governor E. F. Dunne:

March 30, 1913.

E. F. Dunne, Springfield, Ill.

I am sending with Co. C, Fourth Regiment, National Guards, Mr. A. E. Eden, as my personal representative, with power to expend one thousand dollars for the relief of the flood sufferers at Cairo. Wire me if more relief is needed.

JOHN E. JENNINGS.

March 30, 1913,

E. F. Dunne, Springfield, Ill.

I have also sent Henry Stone, of Vandalia, to Shawneetown, with power to spend fifteen hundred dollars. Advise me of conditions.

JOHN E. JENNINGS.

And received in reply thereto the following telegram from Gov. Dunne:

Springfield, Ill., April 1, 1913.

Mr. John E. Jennings, Grand Master, Odd Fellows, Sullivan, Ill.

I am in receipt of your telegram advising sending relief to flood sufferers and desire to assure you of appreciation action had and proffered. E. F. DUNNE, Gov.

April 16, 1913, I received the following telegram from Brother Leedy, Grand Secretary, and H. W. Carpenter, Grand Master, of Indiana:

Indianapolis, Ind., April 16, 1913.

John E. Jennings, Grand Master, I. O. O. F., Sullivan, Ill.

Indiana will gratefully appreciate contributions, many homeless, several places devastated.

W. H. LEEDY, Grand Secretary. H. W. CARPENTER, Grand Master.

On April 18, I received the following letter from Indiana:

GRAND LODGE OF INDIANA—OFFICE OF THE GRAND SECRETARY.

Indianapolis, Ind., April 18, 1913.

To the Grand Masters and Grand Secretaries, I. O. O. F.

Brothers:—Before we had learned the extent of the devastation caused by the floods in this state we felt we would be able to cope with it and provide our members with such relief as they ought to have. Later developments show the extent of the disaster to be so much greater than we at first anticipated, and so much beyond what has been contributed for their assistance, that it is deemed absolutely necessary that we should have the co-operation of the Order throughout the country.

There are sixteen towns and cities already reported to me where Odd Fellows' homes to the number of more than 1,600 have been destroyed, and who have appealed for assistance. We have been very liberal in our contributions, and have divided these among the several places, but the amount when divided is so small that it can not nearly replace these unfortunate Brothers.

We, therefore, deem it our duty to advise you all of this fact and ask you to make such contributions toward the relief of these members as shall be within your power.

Yours fraternally,

W. H. LEEDY,
Grand Secretary.

To which I replied as follows:

April 29, 1913.

Mr. W. H. Leedy, Grand Secretary, Indianapolis, Ind.

Dear Sir and Brother:—Your telegram of April 16th and letter of April 18th came duly to hand during my absence, or I would have answered sooner. In reply will say that we surely sympathize with those who suffer in our Sister jurisdictions and before we knew the extent of the calamity we contributed $1,000.00 to the State of Ohio. Since then we have learned of great suffering in our own and other Sister jurisdictions. We must now take care of our own Brothers, and, not knowing the amount required to relieve our own distress, we do not feel justified in contributing to other jurisdictions as much as we would like to do so. It may be possible for us to relieve you to some extent later.

Yours fraternally,

JOHN E. JENNINGS.

Grand Master.

On April 4, I received the following telegram from C. A. Keller, Grand Sire, by John B. Goodwin, Grand Secretary, from Baltimore, Md.:

John E. Jennings, Grand Master I. O. O. F., Sullivan, Ill.

Advised by Grand Master of Ohio, twenty jurisdictions not yet contributed to flood sufferers. Don't know those who have contributed, sending the message to all, but applies only to those who have not sent remittances to L. C. Goodrich, Grand Master, Troy, Ohio. Necessity for relief great.

C. A. KELLER, Grand Sire,

by JOHN B. GOODWIN, Grand Secretary.

To which I replied as follows:

April 8, 1913.

Hon. C. A. Keller, Grand Sire, Baltimore, Maryland.

Dear Sir and Brother:—Your telegram received, and in reply will say that the jurisdiction of Illinois forwarded a draft for One Thousand ($1,000.00) Dollars to the Grand Secretary of Ohio; C. H. Lyman, March 31st, for the benefit of the flood sufferers in Ohio; since which time Illinois has become greatly afflicted and there is great suffering along the Ohio and Mississippi river borders of our state.

The manner in which members of our fraternity are relieving distress is truly remarkable as well as most fraternal and commendable.

Yours fraternally,

JOHN E. JENNINGS,

Grand Master.

Attempt to Relieve.

My special deputy to go to Shawneetown, Illinois, Brother Henry A. Stone, P.G.M., and Brother A. E. Eden, of the Mileage and Per Diem Committee, who was sent to Cairo with Company C, 4th Regiment, I. N. G., reported to me that, on account of the extreme high waters, it was impossible to distribute local aid at Cairo and Brother Eden returned to Sullivan at his first opportunity, bringing back with him in total the draft of $1,000.00 that I had sent with him. Brother Stone finally reached some of the stricken district and distributed some temporary aid.

On April 30, the following circular was sent to every county in the stricken district:

Special Relief Committee.

Sullivan, Ill., April 30, 1913.

To the Subordinate Lodges I. O. O. F., State of Illinois.

Brothers:—On account of the destruction and distress caused by the recent floods, an appeal was made to the Fraternity in this State for aid. The response has been more than was expected.

During the extreme high waters, although the Grand Master had representatives at the points of greatest danger, there was little they could do to relieve distress. Now, since the waters have receded somewhat, there must be organized relief, and for that purpose the Grand Master requests that each Lodge, any of whose members have suffered loss by reason of the floods, appoint a committee of three to search out who the losers are and how much they have lost and make a full and complete inquiry into the conditions of such Brothers and Sisters. This committee should be made up of enthusiastic and practical Odd Fellows. It should be appointed immediately.

The Grand Master has appointed Past Grand Master Henry A. Stone, of Vandalia, Ill., Harry G. Cormick, Past Grand Conductor, of Centralia, Ill., and I. C. Abney, Assistant Chief of Examiners and Instructors, of Creal Springs, Ill., as a Special Relief Committee. They will have charge of the disbursement of the relief funds to those of the Fraternity who suffered loss from the recent calamity. This committee has organized and will act promptly and justly upon all cases presented to them.

Without delay the Subordinate Lodge Committees and every member of the Order who knows of want and distress should report the names and addresses, with as much detail as possible, to one of the members of the Special Relief Committee.

Every Brother in the Order who is acquainted with this Special Relief Committee has full confidence in their ability, in their Odd

Fellowship and in their desire to relieve distress. Let every member of the Fraternity assist them in every way possible.

Done at Sullivan, Illinois, April 26, 1913.

Attest:

JOHN H. SIKES, Grand Secretary.

JOHN E. JENNINGS, Grand Master.

In addition to which Brother Stone formulated and mailed to the stricken districts two documents that will appear in his detailed report.

It is with pleasure that I submit herewith the reports, one, two and three, of this committee:

REPORT NO. 1.

Vandalia, Ill., April 15, 1913.

John E. Jennings, Grand Master, Illinois, I. O. O. F., Sullivan, Ill.

Dear Grand Master:—As your Special Deputy, in the matter of flood sufferers in Shawneetown, I beg to report the following donation made to the Brothers named below, together with brief report of their present condition:

S. A. Douglas, of Gallatin Lodge No. 838, of Shawneetown. Financial Secretary of No. 838. Saved only part of household goods. Owned home, which is a total loss. Out of work and will be until flood subsides. In need of immediate assistance. Gave him twenty-five dollars.

W. T. Garey—Recording Secretary of Gallatin Lodge No. 838. Saved a few of his household goods. He had recently completed a new house; was some in debt. The house ruined. Loss at low estimate, $500.00. His wife now sick and in hospital. Much in need of temporary help to tide him over. Gave him twenty-five dollars.

O. H. Rider—Laboring man. Lost everything he had and his household furniture. House he was living in turned over in water. Nothing to live on until can get work. Gave him twenty-five dollars.

Albert Stubbs—Day laborer. Lost all his household goods. Owns a small home, partly paid for. House total wreck. Loss at least $500.00. Needs immediate assistance. Gave him twenty-five dollars.

William Rawson—An old man. Works by day's work for living. Home badly wrecked, furniture all gone. He and family are now refugees in Eldorado. Much in need of help. Allowed him twenty-five dollars.

F. I. Clayton—Home entirely wrecked. Furniture and household goods gone. A laboring man, and very much in need of temporary assistance. Gave him twenty-five dollars.

Above are all members in good standing in Gallatin Lodge No. 838.

Logan Loftus—Member of Lodge in Litchfield, Ill., but a resident of Shawneetown. Owns a little home, but it and his household goods are all gone. His family consists of himself and wife, both quite old, and he is unable to work. Much in need of immediate help. Gave him twenty-five dollars.

I attach hereto recommendation of the Noble Grand, Recording and Financial Secretaries, and Lodge Deputy, of Gallatin Lodge No. 838, on the above allowances. Also the receipt of Deputy A. B. Capel, for the several checks issued to be delivered to the recipients of these allowances.

Fraternally submitted,
HENRY A. STONE, P.G.M.,
Special Deputy.

Shawneetown, Ill., April 7, 1913.

Hon. John E. Jennings, Grand Master, Illinois, I. O. O. F.

We, the undersigned members in good standing of Gallatin Lodge No. 838, I. O. O. F., of Shawneetown, Illinois, hereby certify that the following named Brothers, through loss of homes and properties by the flood, are in urgent need of temporary financial relief, and we have recommended to your Special Deputy, Henry A. Stone, P.G.M., that the following amounts be issued to them, to-wit:

Brother S. A. Douglas, of Lodge No. 838, Shawneetown.....$25.00
Brother W. T. Garey, of Lodge No. 838, Shawneetown..... 25.00
Brother O. A. Rider, of Lodge No. 838, Shawneetown..... 25.00
Brother Albert Stubbs, of Lodge No. 838, Shawneetown..... 25.00
Brother William Rawson, of Lodge No. 838, Shawneetown..... 25.00
Brother F. I. Clayton, of Lodge No. 838, Shawneetown..... 25.00
Brother Logan Loftus, of Litchfield, resident of Shawneetown... 25.00

A. B. CAPEL, Deputy. M. CARNEY, N.G.
W. T. GAREY, Rec.-Sec'y. S. A. DOUGLAS, Fin-Sec'y.

Shawneetown, Ill., April 7, 1913.

Received from Henry A. Stone, P.G.M., acting Special Deputy of John E. Jennings, Grand Master, I. O. O. F., jurisdiction of Illinois, in the matter of Special Relief for Flood Sufferers, members of the I. O. O. F., the following checks payable to the order of the several Brothers relieved, which I agree to deliver to them as soon as possible. To-wit:

Check No. 3, to Brother S. A. Douglas $25.00
Check No. 4, to Brother W. T. Garey 25.00
Check No. 5, to Brother Logan Loftus 25.00
Check No. 6, to Brother O. A. Rider..... 25.00

Check No. 7, to Brother Albert Stubbs 25.00
Check No. 8, to Brother William Rawson 25.00
Check No. 9, to Brother F. I. Clayton..... 25.00

A. B. CAPEL, Deputy.
Gallatin Lodge No. 838, I. O. O. F.

Vandalia, Ill., April 15, 1913.

John E. Jennings, Grand Master, Illinois, I. O. O. F., Sullivan, Ill.

Dear Grand Master:—As your Special Deputy, in matter of Flood Sufferers, I beg to report the following donations made to the Brothers named, both members in good standing of Junction Lodge, No. 434, I. O. O. F., of Junction, Illinois.

Oscar Wren—Occupation, farmer; renter; has wife and five children dependent on him; lost all his household goods; between 250 and 300 bushels of corn, all he had; all his hay; he has been sick several days, caused by overwork trying to save his property; he and family are now in a tent in Junction, and on the charity of the world; age, 49 years. Gave him for temporary and immediate relief, twenty-five dollars.

C. E. Berry—His present family consists of himself and wife; age, 59 years; has no property except his household goods, all of which was lost in flood; works by day's work for a living, and no work that he can do until the flood subsides; in need of funds to help immediate needs. Gave him for temporary and immediate relief, ten dollars.

We, the undersigned members of Junction Lodge No. 434, recommend the foregoing donations.

C. E. BERRY, N.G.
GRANT KANADY, Treasurer.
LEWIS TALBOTT, P.G.
GEO. W. KANADY, P.G.
THOS. F. DOBBS, P.G.
E. W. MOORE, P.G.
J. T. MOORE, P.G.
W. A. GREENE.
JAS. M. KANADY.
E. T. KANADY.

Trusting my action may be approved, I beg to remain.

HENRY A. STONE, P.G.M.,
Special Deputy.

Vandalia, Ill., April 19, 1913.

Hon. John E. Jennings, G.M., Sullivan, Ill.

Dear Grand Master:—In addition to my report left with you on the 17th inst., in the matter of charities extended to flood sufferers

in Shawneetown and Equality, I hand you herewith my itemized expense account, and per diem account in connection therewith, in full to date.

Sincerely and fraternally,
HENRY A. STONE, P.G.M.
Special Deputy.

Vandalia, Ill., April 19, 1913.

Hon. John E. Jennings, G.M., Sullivan, Ill.

Dear Grand Master:—I submit herewith my itemized account of cash expended for actual expenses in connection with my duties as your Special Deputy in the matter of relief of flood sufferers at Shawneetown, Cyprus Junction, etc.

March 30,	R. R., Vandalia to Effingham	$ .64
	R. R., Effingham to Centralia	1.06
	Telephone, to Grand Master	.35
March 31,	Hotel, Centralia	1.75
	R. R., Centralia to Ashley, and McLeansboro	1.10
	Telephone, to Grand Master	.90
	Hotel and hack, McLeansboro	1.25
	R. R., McLeansboro to Eldorado	.42
April 1,	Hotel, Eldorado	1.00
	Telephone to Dr. A. B. Capel, Shawneetown	.25
	Livery, Eldorado to Equality	1.50
April 4,	Hotel, Equality, 1st to 4th	5.50
	Boat, Equality to Cyprus Junction	1.00
	Dinner, enroute Guineaville	.30
April 5,	Over night, supper, lodging and breakfast	1.25
	Boat, Junction to dry land, and R. R. track	.25
	Receipt book and tablet	.20
April 7,	Hotel, Shawneetown	5.50
	Boat, Shawneetown to Mt. Vernon, Ind.	1.00
	Interurban R. R., Mt. Vernon to Evansville, Ind.	.40
	Night telegrams, home, 25c, and Grand Master, 25c	.50
April 8,	Street car and bus, Evansville	.35
	Hotel, Evansville	2.80
	Telephone	.15
	R. R., Evansville to Greencastle, Ind.	2.85
	Hotel, enroute West Baden	.75
	Bus, Greencastle	.15
April 9,	Hotel, Greencastle	1.50
	Bus, Greencastle	.15
	R. R., Greencastle to Vandalia	3.32
	Telephone to Grand Master	.35
April 13,	Telephone to Grand Master	.35

April 16,	R. R., Vandalia to Decatur	$ 1.24
April 17,	Hotel, Decatur	2.00
	R. R., Decatur to Sullivan	.54
	Hotel 50, bus 25	.75
	R. R., Decatur, from Sullivan	.54
	Phone to Grand Master, Decatur to Springfield	.25
	Hotel, Decatur 75c, R. R. back to Sullivan, 54c	1.29
April 18,	Hotel, Sullivan, $1.00; bus, 25c	1.25
	R. R., Sullivan to Decatur	.54
	R. R., Decatur to Vandalia	1.24
	Paid for help	2.50
	Telephone, Vandalia to H. G. Cormick, Centralia	.20
		$51.18

Fraternally submitted,
HENRY A. STONE, P.G.M.,
Special Deputy.

Vandalia, Ill., April 19, 1913.

Hon. John E. Jennings, G. M., Sullivan, Ill.

Dear Grand Master—I beg to advise that, in connection with the attached bill of expenses, I was engaged in this work as your special Deputy the following time, to-wit:

Twelve days: March 30, and April 1, 2, 3, 4, 5, 6, 7, 8, 9, 17 and 18.

Per diem, at $3.00, twelve days: $36.00.

Fraternally submitted,
HENRY A. STONE, P.G.M.,
Special Deputy.

Vandalia, Ill., April 19, 1912.

John H. Sikes, Grand Secretary, I. O. O. F., Springfield, Ill.

Dear Brother Sikes:—I am sending to you attached copies of my reports to the Grand Master, in connection with my acts as his Special Deputy in looking after the flood sufferers, members of the Order, in Shawneetown and vicinity. This being in full to date.

Of the $1,500 sent me, I have paid out to Brothers $210, leaving the balance, $1,290, on deposit in First National Bank of Eldorado, Ill., subject to the order of the Grand Master or to my check as Special Deputy.

Yours fraternally,
HENRY A. STONE, P.G.M.,
Special Deputy.

Vandalia, Ill., April 19, 1913.

Hon. John E. Jennings, G.M., Sullivan, Ill.

Dear Grand Master—As your Special Deputy, in the matter of relief of distress among the Odd Fellows and their families, in Shawneetown and vicinity, from the effects of the floods, I beg to report

on the funds placed to my disposal, in the amount of fifteen hundred dollars ($1,500.00). This was placed in the First National Bank, of Eldorado, Ill., on the 31st of March, 1913, subject to my checks. I issued against this for the immediate relief of nine Brothers, as given in my report attached, ($210.00) two hundred and ten dollars, leaving a balance now in said bank, of twelve hundred and ninety dollars ($1,290.00.) This balance is subject to your order through myself.

Yours fraternally,

HENRY A. STONE, P.G.M.,

Special Deputy.

REPORT NO. 2.

Vandalia, Ill., June 28, 1913.

Hon. John E. Jennings, G. M., Sullivan, Ill.

Dear Grand Master:—I finished my report for the Flood Sufferers Committee on the 25th in five copies, and sent them to Brother Cormick for his inspection and approval, and he sent it on to Brother Abney, who has indorsed them and they just came back on this P. M. mail.

I now have the pleasure in saying our work is done, and you will find the original report herewith, which of course will be considered a continued report in connection with my personal visitation at time of floods, and for which you have full reports.

I also send the itemized expense and per diem accounts of Brother Cormick, Brother Abney and myself, the latter being in two reports.

You will note besides the per diem charged in my three expense reports, which cover the actual time consumed on these visitations, I have taken the liberty to put in twelve days for services at home. This, however, would not cover more than one-third the actual time I put in on the work. If this should not meet with your approval, advise me and I will put that amount back into the Flood Fund. I will enclose a letter which came today from Brother Cormick, stating what he thinks of the report, etc. Brother Abney made no comments, but he signed the general report. I will thank you to kindly return Bro. Cormick's letter. I have sent copy to the Grand Secretary. Trust the report will meet your approval.

Sincerely and fraternally,

HENRY A. STONE,

Chairman.

Mr. Henry A. Stone, P.G.M., Vandalia, Ill.

Dear Bro. Stone—As soon as I read your report yesterday morning I signed them and got them off to Bro. Abney instanter. Presume you have them back by now.

Want to compliment you on the report. It was explicit and accurate, and a credit to you. Think you was too modest on your own per diem. You should have been better paid.

With best regards to Mrs. Stone and yourself, I am,

Yours fraternally,

H. G. CORMICK.

Vandalia, Ill., June 14, 1913.

Hon. John E. Jennings, G.M., Sullivan, Ill.

Dear Grand Master—I beg to submit herewith my itemized statement of cash expended for actual expenses in connection with your Special Committee Flood Sufferers' Relief, in connection with my duties as chairman of said committee:

1913.		
May 7.	Large envelopes	$ .20
May 8.	Bill, printing circular letter and application blanks	4.50
May 28.	Blank book	.25
June 5.	Expense, trip to Sullivan to confer with Grand Master.	3.98
June 8.	R. R. to Sandoval	.48
	Hotel, Sandoval	.50
	R. R. Shawneetown, via Flora	2.18
June 9.	Hotel, Flora	.75
	Hotel, Shawneetown	.50
	Automobile for three, Shawneetown to Junction	2.00
	Phone, Junction to Equality	.25
June 10.	Hotel, Junction	1.50
	R. R., Equality	.12
	Automobile, Equality to Ridgeway	1.00
	R. R., Ridgeway to Maunie, via Enfield	.78
	Bus, transfer, Enfield	.25
June 11.	Hotel, Maunie	1.05
	R. R., Maunie to Ashley	1.42
	Hotel, Ashley	.50
	R. R., Ashley to Vandalia	.88
	Postage to date	6.60
June 14.	Printing letters, final settlements	1.25
		$30.94
	15 days per diem, at $3.00	45.00
	Total	$75.94

Received payment, by Check No. 2.

HENRY A. STONE, P.G.M.
Chairman Relief Committee, I. O. O. F.

Vandalia, Ill., June 23, 1913.

Hon. John E. Jennings, G.M., Sullivan, Ill.

Dear Grand Master—I submit herewith my third bill of expense in connection with Special Committee, Flood Sufferers Relief, entailed through your instructions to visit and investigations of applications for aid from Rosiclare, Ill., which came in after the visitations of the full committee had been concluded:

June 17.	Telephone to Grand Master	$ .35
June 18.	Telegraph and telephone messages to J. Q. A. Ledbetter, Elizabethtown, and return answer	1.60
	Telephone to H. G. Cormick, Centralia	.20
	R. R. to Golconda, via Centralia, Carbondale, Golconda	2.84
	Hotel, Centralia	1.00
June 19.	Hotel, Carbondale	1.00
	Bus, Golconda	.20
	Phone, Golconda to Rosiclare	.20
	Hotel, Golconda	.50
	Boat, Golconda to Rosiclare	.50
June 20.	Hotel, Rosiclare	1.50
	Boat, Rosiclare to Golconda	.50
	Hotel, Rosiclare, 50c, and bus, 20c	.70
	R. R., Golconda to Vandalia	2.84
	Hotel, Carbondale	1.00
		$14.93
	3 days per diem, at $3.00	9.00
	Total	$23.93

Received payment.

HENRY A. STONE,
Chairman Relief Committee, I. O. O. F.

Check No. 80.

Centralia, Ill., June 12, 1913.

June 8.	To fare, Centralia to Salem, 28c; Salem to Flora, 50c	$ .78
9.	To hotel at Flora, 75c; fare, Flora to Shawneetown, $1.48	2.23
	To hotel at Shawneetown, 50 (10); hotel at Junction, $1.50	2.00
10.	To Equality to Ridgeway, auto, $1.00; fare, Ridgeway to Enfield, 44c	1.44
	To bus at Enfield, 25c; fare, Enfield to Maunie, 34c	.59
11.	To hotel at Maunie, $1.05; fare, Maunie to McLeansboro, 60c	1.65
	To hotel at Ashley, 50c; fare, McLeansboro to Ashley, 84c	1.34

To fare, Ashley to Centralia, 28c; 3 days per diem, at $3.00, $9.00 ..... 9.28

Total $19.31

Received payment June 11, 1913.

H. G. CORMICK.

Creal Springs, Ill., June 12, 1913.

Hire for rig to New Burnside	$ 2.50
R. R. fare from Parker to Norris City	.96
Bus fare	.15
Bed and breakfast	1.00
R. R. fare to Shawneetown from Norris City	.56
Dinner at Shawneetown	.50
Fare at Junction	1.50
R. R. fare to Equality	.12
Auto fare to Ridgeway from Equality	1.00
R. R. fare from Ridgeway to Enfield	.44
Bus fare at Enfield	.25
R. R. fare from Enfield to Maunie	.34
Room, supper and breakfast at Maunie	1.05
Fare to Carmi from Maunie	.16
R. R. fare from Carmi to Parker	1.34
Dinner at Parker	.50
For rig hire from Parker to Creal	2.50
Total	$14.87
Three days' service	9.00
Total	$23.87

Received payment this June 24, 1913.

I. C. ABNEY.

June 30, 1913.

Hon. Henry A. Stone, P.G.M., Vandalia, Ill.

Dear Sir and Bro.--On my return home from Jacksonville, I found your report of the Special Relief Committee, also warrant from Brother Sikes for $93.93 to cover the amount you had overdrawn the Flood Sufterers' account in the Farmers & Merchants Bank at Creal Springs.

Find herein warrant for this amount. You had better send me a receipt for this amount, which I will attach to your report.

You have certainly made a splendid report and saves me the trouble of going over all this subject matter, for which I thank you and the other members of the committee.

I believe that it would be wisdom on our part to make it known to the Fraternity why we relieved the Brothers in Logansport, Ind..

and West Terre Haute, Ind. Understand, I am not objecting to the fact that you did it, but there was some special reason why you did it. We can attach your reasons to your report and not interfere with the logic of it in any way.

Your letter to me in connection with the report is a splendid letter and I enjoyed it. Your statement, cash expended, is perfectly satisfactory to me; there may be a few Brothers in the Order who will not approve it as quickly as I do, but we will take good care of it when it comes to the Grand Lodge Session.

I am glad you paid the Chicago Brother for his cyclone loss. I am surprised there is no loss at Cairo.

Personally, I want to extend my sincere thanks to you for performing this Flood Sufferers' duty. It is a matter which I was physically unable to take care of.

Again thanking you, I remain

Yours fraternally,

JOHN E. JENNINGS,

Grand Master.

Springfield, Ill. June 27, 1913.

Mr. Jno. E. Jennings, Grand Master, Sullivan, Illinois.

Dear Brother Jennings—Inclosed please find a warrant on the special relief fund for $93.93 in favor of the Grand Lodge Special Relief Committee, which should be remitted to Bro. Henry A. Stone, P.G.M., Chairman of the Special Relief Committee.

Bro. Stone informs me that there is an overdraft for this amount being carried by the Farmers and Merchants Bank of Creal Springs.

I believe that the Committee has done good work and that the distribution of the relief has been done as satisfactorily as can be expected.

Fraternally yours,

JNO. H. SIKES,

Grand Secretary.

REPORT NO. 3.

Final Report Special Committee, Flood Sufferers.

Vandalia, Ill., June 25, 1913.

Hon. John E. Jennings, Grand Master, Illinois I. O. O. F., Sullivan, Ill.

Dear Grand Master—We, your special committee, appointed to investigate the suffering and property losses, sustained by members of the Independent Order of Odd Fellows within the jurisdiction of Illinois, during the recent floods, and to extend relief to those in need,

covering a period of over two and one-half months, beg to report that our work has been completed.

We submit in detail the results.

March 30th, 1913, the Chairman of your committee, through your instructions by telephone, proceeded to the flood stricken cities of Shawneetown, Equality, and Junction, to extend immediate relief to the members of the Order who might be in need of same.

The waters at this time were at the highest point ever recorded.

Relief was extended to eleven Brothers, to the amount of $260.00, full report of which was rendered you under date April 15th.

April 17th, you appointed your committee of three to continue work of relief after the waters had subsided.

This committee immediately organized by electing Henry A. Stone, P.G.M., as Chairman; H. G. Cormick, P.G. Conductor, Secretary; and I. C. Abney, P.G., Treasurer.

Following this, you issued your proclamation to the Lodges in this jurisdiction, as follows, to-wit:

"Sullivan, Ill., April 30, 1913.

To the Subordinate Lodges I. O. O. F., State of Illinois:

Brothers—On account of the destruction and distress caused by the recent floods, an appeal was made to the Fraternity in this State for aid.

During the extreme high waters, although the Grand Master had representatives at the points of greatest danger, there was little they could do to relieve distress. Now, since the waters have receded somewhat, there must be organized relief, and for that purpose the Grand Master requests that each Lodge, any of whose members have suffered loss by reason of the floods, appoint a committee of three to search out who the losers are and how much they have lost and make a full and complete inquiry into the conditions of such Brothers and Sisters. This committee should be made up of enthusiastic and practical Odd Fellows. It should be appointed immediately.

The Grand Master has appointed Past Grand Master, Henry A. Stone, of Vandalia, Ill., Harry G. Cormick, Past Grand Conductor, of Centralia, Ill., and I. C. Abney, Assistant Chief of Examiners and Instructors, of Creal Springs, Ill., as a Special Relief Committee. They will have charge of the disbursement of the relief funds to those of the Fraternity who suffered loss from the recent calamity. This committee has organized and will act promptly and justly upon all cases presented to them.

Without delay the Subordinate Lodge Committees and every member of the Order who know of want and distress should report the

names and addresses, with as much detail as possible, to one of the members of the Special Relief Committee.

Every Brother in the Order who is acquainted with this Special Relief Committee has full confidence in their ability, in their Odd Fellowship and in their desire to relieve distress. Let every member in the Fraternity assist them in every way possible.

Done at Sullivan, Illinois, April 26, 1913.

Attest: JOHN E. JENNINGS,
JNO. H. SIKES, Grand Master.
Grand Secretary."

As responses were received from the Lodges, the following letter (Marked Exhibit "A"), together with a supply of blank applications (Marked Exhibit "B"), was sent to them.

Exhibit "A."

To Subordinate Lodges, I. O. O. F., State of Illinois:

Dear Brothers—You have received a communication from John E. Jennings, Grand Master, stating he had issued to the Lodges of Illinois, I. O. O. F., an appeal for aid, on account of the recent floods, and his request that each Lodge, any of whose members have suffered loss by reason of the floods, appoint a special committee of three to search out who the losers are and how much they have lost, and make full and complete inquiry into the conditions of such Brothers and report at once to the Special Relief Committee appointed by him.

In furtherance of such instructions from the Grand Master, we are sending you herewith application blanks, to be filled out by each Brother making application for aid, by your local committee, together with such other information your committee may desire to give, and forward by mail as soon as possible to HENRY A. STONE, Chairman Committee, Vandalia, Illinois.

When responses are received from the Lodges addressed, and an estimate of the total losses claimed, this relief committee will visit each place, and, after investigating each case with the local committee and the applicants as far as possible, will make distribution according to the merits of each case and in proportion to the amount available and at our disposal in this Special Flood Sufferers' Fund.

Your local committee in securing this information should give each applicant to understand that they cannot expect the Grand Lodge to fully compensate them in their losses. We can assist them only according to the amount of money placed in the fund by the donations received from the Lodges for this specific purpose, and to be issued to Brothers who are in actual need of assistance and to no one who may be financially able to sustain the loss himself.

The visitation of this Relief Committee will be made as soon as this information is received from all the Lodges addressed with this communication. If your membership have sustained no loss for which they need aid, please send a card that we may have the information from each Lodge addressed.

If you need more application blanks, write for what you need.

Trusting you will give this immediate attention and prompt returns, and with fraternal greeting to your membership, we beg to remain,

Sincerely and fraternally,

HENRY A. STONE, P.G.M., Chairman.
H. G. CORMICK, P.G.C., Secretary.
I. C. ABNEY, Ass't Chief Instructor, Treasurer.

Address your communications to

HENRY A. STONE, Chairman, Vandalia, Ill.

Exhibit "B."

JOHN E. JENNINGS, Grand Master — JOHN H. SIKES, Grand Secretary

HENRY A. STONE, P.G.M., Vandalia, Chairman
H. G. CORMICK, P.G.C., Centralia, Secretary } Special Relief Com.
I. C. ABNEY, Ass't. Chief Instructor, Treasurer

GRAND LODGE OF ILLINOIS, I. O. O. F.

Office of Special Relief Committee, Flood Sufferers.

APPLICATION FOR FINANCIAL ASSISTANCE

from the Grand Lodge, I. O. O. F. of the jurisdiction of the State of Illinois, for loss sustained by the recent floods. This information to be secured from the applicant by the officers or a special committee of .....Lodge No..... I. O. O. F. of..... Illinois, and forwarded by mail to Henry A. Stone, P.G.M., Vandalia, Ill., Chairman of Special Relief Committee.

Name of Applicant.....P. O. Address.....

Name and Number of his Lodge.....

Does he own any Real Estate?.....State what, and its fair valuation .....

What amount do you estimate his loss on Buildings?.....

What amount do you estimate his loss on Household Goods?.....

What amount do you estimate his loss on Other Properties?.....

What is his occupation?.....

Has he present employment?.....What income has he? State source and amount .....

How much of a family are dependent upon him? State number and ages .....

.....

.....

Has he any investments outside of above properties? If so, state amount and how invested .....

.....

Signed { .....
.....
.....

One hundred and twenty-four applications were filed estimating the amounts lost, but upon investigation it was found that many had filed applications who were financially able to bear their losses.

Your committee made visitations to Shawneetown, Junction, Equality, Ridgeway, Maunie and Rosiclare, where we had the careful assistance and co-operation of local committees. With their full approval we estimated the actual loss of those who needed assistance to be $14,132.83.

The Grand Secretary, under date of June 6th, advised your committee the total amount received from Lodges in answer to your appeal for aid amounted to $5,119.75. Deducting from this $1,000.00 sent to the Ohio sufferers left available for Illinois sufferers, $4,119.75. From this deduct

Emergency relief extended during time of flood, report of which you have received	$ 260.00
Total expenses and per diem of your committee, itemized accounts of same reported to you	230.23
Leaves available balance for distribution	3,629.52

Percentage available funds to gross losses approved, twenty-five and one-half per cent, which was distributed as follows, to-wit:

Name.	No. Lodge.	Address.	Amount.
Alva Gallion	402	Logansport, Ind	$ 66.30
A. E. Galley	69	West Terre Haute, Ind	70.12
Jul. Herrman	58	Chicago (Cyclone)	216.75
Daniel Grace	494	Saline Mines, Ill	10.20
John Ensminger,Sr ...	592	West Terre Haute, Ind	12.75
Theo. Parker	505	Carmi, Ill	10.20
Chas. Horton	505	Maunie, Ill	72.42
W. E. Huchison	505	Carmi, Ill	137.95
J. W. Cooper	505	Maunie, Ill	62.04
Ed. Kimbrell	505	Maunie, Ill	155.55
John Kimbrell	352	Maunie, Ill	253.96
Chas. Moser	505	Maunie, Ill	112.96
B. L. Knotts	505	Maunie, Ill	3.82
Wm. Cain	505	Maunie, Ill	76.50
F. G. Finnell	505	Maunie, Ill	24.22

Name.	No. Lodge.	Address.	Amount.
H. P. Bozarth	472	Omaha, Ill.	$ 12.75
H. M. Galt	742	Shawneetown, Ill.	44.62
W. T. Garey	838	Shawneetown, Ill.	25.50
W. C. Drake	838	Shawneetown, Ill	127.50
O. A. Rider	838	Shawneetown, Ill.	31.87
Albert Stubbs	838	Shawneetown, Ill.	12.75
Jess Oldham	838	Shawneetown, Ill.	6.37
H. Drucker	838	Shawneetown, Ill.	127.50
Frank I. Clayton	838	Shawneetown, Ill.	40.80
M. Carney	838	Shawneetown, Ill.	113.47
Dr. A. B. Capel	838	Shawneetown, Ill.	280.50
N. A. Frier	838	Shawneetown, Ill.	38.25
John S. Frier	838	Shawneetown, Ill.	172.12
Logan Loftus	724	Shawneetown, Ill.	38.76
Armin Tucker	838	Shawneetown, Ill.	16.57
Chas. Foltz	838	Shawneetown, Ill.	29.32
C. J. Christian	838	Shawneetown, Ill.	33.91
William Hale	185	Shawneetown, Ill.	12.75
S. H. Kiefer	838	Shawneetown, Ill.	20.40
John A. Willis	434	Shawneetown, Ill.	33.15
B. W. Davenport	19	Equality, Ill.	6.37
Antony Deal	19	Equality, Ill.	12.75
Neal Jerrells	19	Equality, Ill.	6.37
J. H. Demoris	19	Equality, Ill.	6.37
Geo. A. Davenport	19	Equality, Ill.	10.20
Ben. Dempsey	19	Equality, Ill.	3.82
Al. Beltz	19	Equality, Ill.	6.37
J. M. Morris	19	Equality, Ill.	6.37
Sam. Dixon	19	Equality, Ill.	6.37
E. E. Pearce	19	Equality, Ill.	3.82
John W. Jerrells	19	Equality, Ill.	6.37
Henry Moore	19	Equality, Ill.	6.37
C. A. Logan	434	Junction, Ill.	44.96
A. C. Wooden	434	Junction, Ill.	115.00
W. A. Greer	434	Junction, Ill.	19.12
Moses M. Kanady	434	Junction, Ill.	12.75
Lewis Talbott	434	Junction, Ill.	10.20
John Spees	434	Junction, Ill.	25.50
Osborn Wren	434	Junction, Ill.	49.72
Thos. F. Dobbs	434	Junction, Ill.	31.87
A. Borchert	299	Tiffin, Ohio	44.68
Alfred Capeheart	942	Junction, Ill.	6.37
W. K. Butler	843	Eldorado, Ill.	59.92

Name.	No. Lodge.	Address.	Amount.
Harry E. Scott	843	Ridgway, Ill.	$ 10.71
W. A. Butler	843	Ridgway, Ill.	31.87
L. C. Thompson	375	Shawneetown, Ill.	51.00
A. J. Davenport	19	Equality, Ill.	25.50
L. C. Dartt	505	Maunie, Ill.	46.02
A. M. Dartt	505	Maunie, Ill.	199.92
Clarence French	505	Carmi, Ill.	19.63
Allen Kimson	83	Naples, Ill.	7.18
A. E. Ellis	83	Naples, Ill.	2.04
Martin Hall	83	Naples, Ill.	6.37
T. S. Bentley	83	Naples, Ill.	10.20
A. C. Hatfield	83	Naples, Ill.	2.55
William Mappin	83	Naples, Ill.	8.92
Chas. Turner	83	Naples, Ill.	2.55
Verge Butler	386	Harrisburg, Ill.	31.48
P. G. Burris	772	Grantsburg, Ill	6.37
W. J. J. Paris	1010	Rosiclare, Ill.	102.00
J. W. Spivey	1010	Rosiclare, Ill.	33.15

Total paid to above.....$ 3,603.70

Checks were issued to each of the foregoing on the Farmers & Merchants Bank, of Creal Springs, Ill., and mailed direct, on the 23rd of June, 1913, together with the following letter.

Vandalia, Ill., June 23, 1913.

Dear Sir and Brother—We are enclosing, herewith, check payable to your order for $25.82 from the Flood Sufferers Relief Fund donated by the Subordinate and Rebekah Lodges, I. O. O. F., of Illinois, together with the following statement:

Total amount received through the Grand Master's call		$ 5,119.75
Grand Master donated to Ohio sufferers	$ 1,000.00	
Expenses and per diem Special Relief Committee	230.23	
Emergency relief extended during floods	260.00	
		$ 1,490.23
Balance available for Illinois sufferers		$ 3,629.52

Total of losses as allowed by Committee.....$ 14,132.83

Percentage, available funds to gross losses allowed, 25½ per cent.

In adjusting the estimated losses, as reported in the applications, the Committee carefully considered the circumstances of each and if the amount allowed is less than that stated in the application, it was reduced for good and sufficient reasons according to our best judgment.

Some applications as a whole were not allowed, for we could not consider them objects of charity an dthey were not suffering for necessities of life.

Where applicants had received cash donations from other sources, the amount was deducted from the amount allowed.

We made no allowance for the destruction of growing crops, as this could not be considered any more than loss by drouth or other natural causes.

We have endeavored to be just and fair with every brother, and regret that the percentage might not have been 100 cents on every dollar of loss.

Trusting our efforts may meet the approval of every applicant, and the Grand Master, we beg to remain,

Sincerely and fraternally,

HENRY A. STONE,
H. G. CORMICK,
I. C. ABNEY,
Committee.

SUMMARY.

Total funds received for flood sufferers from Lodges.....		$ 5,119.75
Donated to Ohio sufferers.....	$ 1,000.00	
Emergency relief, first visitation.....	260.00	
Total expenses and per diem, Committee.....	230.23	
Total paid foregoing list of sufferers.....	3,603.70	
		$ 4,093.93
Balance on hand, in hands of Grand Secretary.....		$ 25.82

Your committee desire to express their appreciation and thanks to you for the confidence reposed in us by placing this relief work within our discretion, and for the help and advice received from you. The task has not been an easy one, but it was a labor of Love. We have done in every case what we considered was right and just to the Brotherhood interested, and for the "Good of the Order." We trust that it may meet with your sanction and approval.

Fraternally submitted,

HENRY A. STONE,
H. G. CORMICK,
I. C. ABNEY,
Special Committee.

ADDENDA.

On April 28th, 1913, on account of additional information from the Shawneetown Committee, that two other Brothers (not heretofore reported) were found to be in distress, and recommended relief be extended to them, I issued additional checks on First National Bank of

Eldorado, Illinois, as follows: C. Shell, Shawneetown, Ill., $25; Armin Tucker, Shawneetown, Ill., $25.00.

HENRY A. STONE,
Chairman Relief Committee.

Through an error the above matter was not printed in the Grand Master's report of the Relief Committee.

GRAND LODGE SPECIAL RELIEF FUND.

The Grand Lodge Special Relief Fund is in the following condition:

Cash on hand Nov. 1, 1912	$ 2,206.87
Cash on hand Nov. 1, 1913	2,154.09

In concluding my report upon this matter, I feel a pride in the prompt contribution of the Brotherhood and the business manner in which this fund has been distributed. This Committee gave of their time and energy in order that the money contributed might reach the persons distressed and I desire that this Grand Lodge scrutinize this report. I am sure that it is the hope of the Fraternity that Southern Illinois will never again be visited by such a calamity.

While our Order is not an insurance concern, it does stand for the relief of distress. I believe that the foregoing report of this Committee will convince the Brotherhood (if such was needed) that our Fraternity does relieve distress.

ENDOWMENT FUND.

Our Order has a snug endowment fund for each of our Homes. Now is no time to argue whether or not an endowment fund is a wise proposition. It is not large enough at present to be of any great use to us, as we can only use the interest. I deem it proper to call your attention to this matter and ask your Lodge if they feel so inclined to contribute some amount to this fund. I would want the contribution to be absolutely voluntary.

I submit herewith report of the Committee that has charge of this fund:

First Report of Endowment Trustees.

To the Grand Lodge of the State of Illinois, I. O. O. F.:

Your Trustees of the Endowment Funds of the Orphans' Home and of the Old Folks' Home were instructed at the session of 1911, in addition to the usual report of investments, to give a tabulated statement each year which will show the following: 1. Total amount contributed to the Endowment Funds by individuals and organizations in amounts less than $500.00. 2. Itemized statement of contributions received as donations or bequests in amounts of $500.00 or more. 3.

Interest collected on each fund and disposition of each. 4. Total amount invested in securities in each fund. 5. Cash balance on hand in each fund. 6. Total amount in Endowment Funds of the two Homes, including securities and cash on hand.

In accordance with these instructions we respectfully submit the following report:

From moneys received from the paying off of securities on hand, cash contributed at the session of 1912 and cash on hand as shown by the Grand Treasurer's report of 1912 (detailed reports of said amounts to appear in the annual reports of the Grand Treasurer and of the Grand Secretary), we have made the following investments:

Orphans' Home Fund—$7,000.00 first mortgage note secured by 314 acres rich tillable farm land in Vermilion county, due Jaunary 1st, 1918, netting 5 per cent; valuation on farm, exclusive of buildings, $39,250.00. Maker of note, Hugh C. Clements. We owe a balance of $750.00 on this note.

Old Folks' Home Fund—$2,000.00 first mortgage note secured by 80 acres of good tillable farm land in Lee county. due January 1st. 1918, netting five and one-fourth per cent; valuation on farm, exclusive of buildings. $7,600.00. Maker, Albert H. Hill. $500.00 Henderson County, Illinois, Drainage District No. 2 Bond, netting five and one-fourth per cent, dated June 15th, 1913, and due June 15th, 1925.

In our opinion these investments are absolutely safe and all of them net five per cent and five and one-fourth per cent. It is our desire that hereafter all securities shall net at least five per cent. While Illinois farm loans are preferable, the option to pay off these loans before they become due is somewhat objectionable. We are favorably impressed with Illinois Drainage Bonds for the reason that they have a long time to run and the net amount of interest is always attractive.

The individual accounts of contributions to the Endowment Funds are kept by the Grand Secretary. The Trustees unanimously decided in our report this year we should give a detailed report of amounts of $100.00 or more instead of $500.00 or more. This will enable a large number of individuals and organizations to know the status of their accounts. The Grand Secretary has been very careful in keeping these accounts but the manner in which contributions are often made causes some confusion and makes the task somewhat difficult. This year we shall give the total amount contributed in amounts of less than $100.00.

1. Total amount contributed to the Endowment funds of the two Homes by individuals and organizations, in amounts less than $100.00.....$ 30,133.54
2. Detailed report of organizations and individuals having contributed amounts of $100.00 or more to the Endowment Funds:

Cook County Picnic and Anniversary Organization	$ 5,400.00
J. L. Plain (Bequest 1909)	951.40
German Association of Chicago	850.00
Ben Hur Lodge No. 870	692.07
German Lodges of Cook County	650.00
Louis Masker (Bequest)	600.00
E. S. Conway, P.G.S.	$ 507.00
Lincoln Lodge No. 204	500.00
Cook County Lodge No. 240	481.11
Mt. Pulaski Lodge No. 454	475.70
Harvey Lodge No. 80, Blue Island No. 327, Walhalla No. 574, Orient No. 626, (Picnic)	435.28
Three Links Lodge No. 812	430.00
Woodlawn Park Lodge No. 825	429.11
Kewanee Lodge No. 128	425.00
Swedish Olive Lodge No. 583	390.00
Lily of the West Lodge No. 407	365.00
Cook County Deputies Association	351.32
Grove Rebekah Lodge No. 431	325.70
Hyde Park Lodge No. 722	325.00
Alta Rebekah Lodge No. 393	320.63
John Ericsson Lodge No. 361	309.11
Allemania Lodge No. 411	287.50
Mokena Lodge No. 34	281.60
Manufacturers Lodge No. 485	280.00
Decatur Lodge No. 65	250.64
W. R. Humphrey, P.G.M.	250.00
Venice Lodge No. 719	247.00
Kenwood Lodge No. 288	239.00
Lakeside Lodge No. 450	241.75
Brighton Park Lodge No. 639	235.00
Mozart Lodge No. 545	225.00
Cicero Lodge No. 217	208.80
New Chicago Lodge No. 506	205.78
Avondale Lodge No. 871	205.00
John G. Whittier Lodge No. 666	201.74
Chicago Encampment No. 10	200.00
Excelsior Lodge No. 22	200.00
Dwight Lodge No. 513	200.00
A. J. Bird (No. 230)	200.00
South End Picnic Association (Cook County)	200.00
Kenney Lodge No. 557	180.00
Norden Lodge No. 699	180.00
Commercial Lodge No. 165	180.00

Blue Bell Lodge No. 360	179.80
Sangamon Lodge No. 6	171.90
Springfield Lodge No. 465	166.90
Pride of the Valley Lodge No. 435	166.00
A. T. Sherman Lodge No. 892	161.52
Cable Lodge No. 637	160.00
Sheridan Lodge No. 662	159.50
Electric Lodge No. 868	$ 156.00
Pullman Lodge No. 699	153.81
Good Samaritan Lodge No. 540	152.10
Herrin Lodge No. 430	150.00
Illini Lodge No. 4	150.00
Vesper Lodge No. 172	150.00
Walhalla Lodge No. 574	144.00
Palacky Lodge No. 63	142.50
Macedonia Lodge No. 315	140.00
Waterloo Lodge No. 267	138.00
White City Lodge No. 878	137.10
Edena Lodge No. 391	135.00
Edgar Lodge No. 91	135.00
Northern Light Lodge No. 544	132.00
Carlinville Lodge No. 107	132.00
Olympia Lodge No. 47	130.00
Crawford Lodge No. 124	130.00
First Swedish Lodge No. 47	130.00
Marcelline Lodge No. 127	130.00
Plymouth Lodge No. 888	125.00
Hoffnung Lodge No. 353	121.30
Vernon Lodge No. 324	120.00
Moline Lodge No. 133	120.00
Kempton Lodge No. 406	120.00
Fernwood Lodge No. 238	120.00
Moultrie Lodge No. 158	120.00
Coal City Lodge No. 579	120.00
Barrington Lodge No. 856	117.71
Industrial Lodge No. 550	116.67
Clay City Lodge No. 384	115.00
Mason City Lodge No. 337	115.00
New Baden Lodge No. 539	115.00
Congress Lodge No. 362	115.00
Praha Lodge No. 531	115.00
Montgomery Lodge No. 170	114.70
Central Park Lodge No. 328	113.75
Bethany Lodge No. 59	115.20

Pocahontas Rebekah Lodge No. 59	110.00
Dove Lodge No. 600	110.00
Richland Lodge No. 180	109.46
Waverly Lodge No. 93	106.00
John Wilson Lodge No. 760	105.55
Aledo Lodge No. 236	105.25
Summit Lodge No. 834	105.00
Iris Lodge No. 267	103.00
Romine Lodge No. 663	$ 103.00
Grand Lodge Collection, November, 1908	101.55
Massac Lodge No. 442	101.50
Lake City Lodge No. 42	1,001.00
Leah Rebekah Lodge No. 352	100.00
Arcanus Lodge No. 102	100.00
Lake View Lodge No. 10	100.00
Adah Rebekah Lodge No. 41	100.00
James R. Kewley Lodge No. 450	100.00
Vlast Rebekah Lodge No. 165	100.00

3. Total interest received and credited as follows according to a report of the Grand Secretary:

Orphan's Home Fund—Total amount of interest received and credited to the principal	$ 2,348.75
Total amount of interest received since 1910 and credited to the Maintenance Funds	3,785.89
Old Folks' Home Fund—Total amount of interest received and credited to the principal	2,309.41
Total amount of interest received since 1910 and credited to the Maintenance Funds	4,136.11
Total amount of interest credited to the Maintenance Funds of the two Homes	7,922.00
4. Total amount invested in securities, Orphans' Home Fund	33,260.00
Total amount in the Old Folks' Home Fund	32,858.47
5. Cash on hand	2,111.90
6. Total amount in the Endowment Funds of the two Homes	$ 68,230.37

While this report is very long we are confident that it will be of special interest to the large number of Brothers and Sisters who realize the wisdom of building up a substantial Endowment Fund for each Home. These funds are contributing every year about $3.000.00 toward the maintenance of the two Homes and as time goes on this will be much larger. We trust that hereafter a very large number of Brothers

and Sisters and Lodges and other organizations will remember the Endowment Funds by donations and bequests.

Notice received of will executed:—Brother John Collman, 72 years of age, a member of Walhalla Lodge No. 574, of Blue Island, has notified the Trustees that he has executed a will in which he bequeathes to the Endowment Funds of the Orphans' Home and the Old Folks' Home property valued at approximately $8,000.00. He leaves certain other property to his Lodge to be used by it for a period of 25 years, at the end of which time it is to be sold and the proceeds to be placed in the Endowment Funds. This worthy Brother, who has spent a lifetime in Odd Fellowship, is entitled to great credit for his generous remembrance of the helpless orphan and the helpless aged Brother and Sister. He is entitled to the thanks of this Grand Lodge and we recommend that the Grand Secretary be instructed to write Brother Collman expressing the thanks of this Grand Lodge for his generous remembrance of our two Homes in his will.

Respectfully submitted,

W. R. HUMPHREY, Chairman.
E. S. CONWAY.
GEO. A. ANTHONY.

REPORTS OF OFFICERS.

I submit herewith the report of Warren C. Darnall, Deputy Grand Master, and W. H. Pease, Grand Warden:

OFFICE OF WARREN C. DARNALL—DEPUTY GRAND MASTER.

McLean, Ill., October 15, 1913.

Hon. John E. Jennings, Sullivan, Illinois.

Dear Grand Master:—At your request I herewith submit a record of such visitations I have made during the past year as may properly be classed as official.

Paramount in importance were the State Schools of Instruction, all of which I attended.

Unlike former Schools, it was determined, at the Council of Grand Officers held in Bloomington early in January, to devote three days to each School and limit the number held.

Full details concerning these Schools will no doubt be fully explained in the report of Brother H. M. Blood, Chief of Examiners and Instructors, and, in order to avoid burdening the record with useless material and repetitions, I will be as brief as circumstances seem to warrant.

The first School was held in Springfield, beginning January 27th, and was successful from every viewpoint. The attendance was good and the interest sustained throughout the entire three days. Past

Grand Master E. R. Sayler and many other Brothers prominent in the Order were in attendance.

The second School, at Vandalia, was somewhat marred by the indisposition of the Grand Master, which prevented his attendance, yet the results attained were in every way satisfactory. I desire to especially mention the enthusiastic assistance during this School of Past Grand Master and Past Chief of Examiners and Instructors. Brother Henry A. Stone.

The third School, at Bloomington, was attended by all the Grand Officers detailed for this work except Brother Abney. The interest was good and the results very satisfactory. At the sessions during which degree work was exemplified the capacity of the hall was taxed and the visiting staffs conferring the work received an ovation. A pleasant feature of this meeting was the unexpected attendance of Grand Representative James Ewing Davis.

The burden of the fourth School at Quincy fell upon the Deputy Grand Master and Chief of Examiners and Instructors until the last day when the Grand Secretary arrived and later on the Grand Master, who had been unavoidably detained, appeared in time to officiate at the special session of the Grand Lodge and close the School. The attendance, however, was uniformly good and much interest and enthusiasm was manifested by the Brethren of the western part of the state who came for many miles to be present at this meeting.

Olney was not originally designated as a place for holding a state School in this series, but so much pressure was brought to bear upon the Grand Master by the Brethren of the eastern part of the state, that the fifth School was advertised and held in the home town of the veteran Grand Scribe, Brother Sam Baker. A splendid meeting resulted and much good was accomplished. Aside from the usual quota of Grand Officers in attendance we noted with pleasure the presence of the Grand Chaplain, Brother O. L. Markman.

The sixth School was held at Peoria and although the attendance was not large the interest was good. The Grand Master was unable to be present, so that the valuable assistance of Grand Marshal, Brother J. J. Crowder, was all the more timely.

The final School, in East St. Louis, beginning April 21st, was in many respects the most brilliant of the series. The East St. Louis Brethren are certainly alive to their opportunity and are doing their part in furthering the work of Odd Fellowship in that rapidly growing city.

On Friday, February 7th, following the Vandalia School, you were unable to fill your date with the Brethren at Kinney and at your request I officiated at the dedication of their new hall.

The week beginning Monday, May 5th, the Grand Officers spent with the Brethren of Cook County as the invited guests of the Deputies' Association. The usual number of visitations were made and the splendid entertainment furnished by the Association and resident Brethren served to strengthen if possible the bonds of Brotherly Love.

Monday evening, May 12th, by special invitation and at their expense, I addressed the Brethren at Paxton in an open meeting, an audience of splendid people.

Tuesday, May 14th, in company with Grand Representative, James Ewing Davis, and others, I officiated at the laying of the corner stone for the new building erected by the Lodge at Lee Center. Although the day was stormy there was a good attendance and a very satisfactory meeting.

Sunday, June 1st, I delivered the memorial address for the Brethren at LaHarpe, and also found time for a short closed meeting, for Odd Fellows only, at their urgent request.

Monday, June 9th, I was called to Herrin for two meetings, forenoon and afternoon. In the forenoon a closed meeting for instruction in Odd Fellowship and in the afternoon a meeting open to the public. Good attendance and splendid interest shown.

Thursday, June 19th, assisted at the annual County picnic at Bloomington and that night departed with Brother H. M. Blood for St. Louis to fill the special engagement previously made between the Grand Officers of the Grand Lodge of Missouri and the Grand Officers of the Grand Lodge of Illinois. This engagement covered a period of two days and nights, the days being given over to special instruction and consultation and the night sessions to regulation Illinois ritualistic School work. Brother Blood and I were treated to a practical demonstration of the famous Missouri hospitality that did our hearts good and judging from the atmosphere that pervaded all through this meeting we feel that it was mutually helpful and will mark an epoch in the fraternal activities of these neighboring jurisdictions.

Saturday, July 19th, by special invitation and at the expense of the Brethren of Dorchester, I addressed them on the occasion of their annual picnic.

Friday, June 27th, I attended and assisted in the special School of Instruction at Jacksonville on the occasion of the dedication of their splendid new building.

On Saturday, August 2d, at your request, I represented you at the annual Field Day exercises of the Cook County Lodges, which were held at White Sox Park, Chicago.

Monday, September 1st, I attended the annual meeting of the Association of Fraternal Homes. This association is certainly on the right track and its activities should result in much good to all

interested. The meeting this year was held at the Orphans' Home at Lincoln.

Wednesday, September 3d, in company with yourself and other Grand Officers, I attended and participated in the dedication of the splendid new building of Columbia Lodge No. 21 at Peoria.

September 10th and 11th, in company with yourself and Brother Blood, I assisted at the School of Instruction at Champaign. A profitable meeting.

Tuesday, September 23d, in company with Grand Warden, Brother Pease, and Past Grand Master, Brother William M. Groves, and the Grand Officers of the Rebekah Branch, I addressed the Brethren at Beardstown on the occasion of the annual picnic of the Central Illinois I. O. O. F. Association. A splendid meeting, and very much enjoyed by all.

Monday, October 6th, by special invitation I visited the Brethren of Englewood Hill Lodge and addressed an open meeting. The occasion was their first meeting in their new hall at 69th and Halsted. A very enjoyable occasion.

Wednesday, October 8th, you called the Grand Officers in council at the office of the Grand Secretary in connection with final arrangements for the approaching Grand Lodge session. After the meeting adjourned we enjoyed the hospitality of our genial Grand Secretary, Brother John H. Sikes.

One engagement remains to be filled. A School of Instruction for the Brethren of Monmouth and vicinity is booked for Tuesday and Wednesday, October 21st and 22d. With this School will the outlined work of the term be completed.

Fraternally submitted,

WARREN C. DARNALL,
Deputy Grand Master.

OFFICE OF W. H. PEASE—GRAND WARDEN.

Harvey, Ill., October 27, 1913.

John E. Jennings, Grand Master of the Grand Lodge, I. O. O. F., of Illinois.

Dear Grand Master—Complying with your request recently received, I herewith submit to you my report of visitations made in connection with the work of our order during your term as Grand Master:

December 26, 1912—At Lakeside Lodge, Chicago; Christmas gathering; open meeting.

January 9, 1913—At Englewood Lodge No. 858, Chicago.

January 18—Attended the Cook County Picnic and Anniversary Association reception and ball given in the First Regiment Armory, Chicago.

January 22—Attended an open meeting at Homewood Lodge No. 1026.

January 27, 28, 29—With yourself and others, attended School of Instruction at Springfield.

February 3, 4, 5—School of Instruction in Vandalia.

February 6—Attended Past Grands meeting of Orient Lodge No. 626, at Chicago Heights. This was a splendid meeting; I had the pleasure of presenting twenty Past Grands of this Lodge with collars, the gift of their lodge.

February 11—In company with Brother Blood, Chief of Examiners and Instructors, I attended the funeral of Past Grand Master Samuel Willard, at Graceland cemetery, Chicago.

February 17—In company with Past Grand Master, Brother James Ewing Davis, I attended an open meeting of Austin Park Lodge No. 645.

February 24, 25, 26—I attended School of Instruction at Bloomington.

March 10, 11, 12—I attended School of Instruction at Quincy.

March 17—With Brother Blood I visited G. Carducci Lodge No. 948, in Chicago.

March 22—Attended meeting of Odd Fellows League and Relief Board, in Chicago.

March 25—Attended School of Instruction in Olney.

April 2—Visited Woodlawn Park Lodge No. 825, in Chicago.

April 3—Visited James R. Kewley Lodge No. 1022, in Chicago.

April 9, 10, 11—Attended School of Instruction, in Peoria.

April 21, 22, 23—Attended School of Instruction in East St. Louis.

April 26—Attended the ninety-fourth anniversary of our Order in the Masonic Temple, Chicago.

April 29—As per your instructions, I went to Cambridge, Henry County, and dedicated a new Odd Fellows' Hall; in these exercises I was very ably assisted by Brother Chester M. Turner, of Cambridge, and Brother Howard E. Makutchan of Princeton; also the Brothers of Cambridge Lodge No. 199.

May 4—Delivered anniversary address at Palmer Park, Chicago, in the afternoon; meeting was under the direction of West Pullman Lodge No. 817, Prosperity Lodge No. 782, Pullman Lodge No. 716 and Fernwood Lodge No. 238.

May 5th to 9th, inclusive—With yourself and the other Grand Officers, I attended the meetings held under the direction of the Cook County Deputies' Association, in the city of Chicago, and on Monday evening, the 5th, I had the pleasure of conferring the Past Grand's degree and Grand Lodge degree on a large class of candidates.

May 15—I made an address at an open meeting, held in the lodge room of Colfax Lodge No. 198, Chicago.

May 24—I assisted in the dedication of a new hall for Moreland Lodge No. 330, Chicago.

June 3—I attended annual meeting of Past Grands of Harvey Lodge No. 80.

June 11—I assisted Past Grand Master James Ewing Davis in the dedication of new I. O. O. F. Temple, at Aurora.

June 15—Delivered memorial address at Chicago Heights, in the afternoon.

June 25, 26, 27—With yourself and other Grand Officers, attended a three days session at Jacksonville, and took part in the dedication of their new Temple; also conferred the Grand Lodge and Past Grand's degree at a special session of the Grand Lodge on a large class of candidates at this meeting.

July 26—Attended a picnic at Calumet Grove, Blue Island, given by W. H. Day Rebekah Lodge No. 328, and Harvey Lodge No. 80.

August 2—Attended field day exercises given by the Cook County Picnic and Anniversary Association, at White Sox Park, Chicago.

August 14—Made address at Barrington Lodge No. 856, at Barrington; this was the eleventh anniversary of their lodge, and they were favored with a number of visitors from Elgin and other near Lodges.

September 3—Assisted in the dedication of a new I. O. O. F. Temple for Columbia Lodge No. 21, at Peoria.

September 10—As per your instructions, I went to Lee Center, Lee County, and took charge of the dedication of a new hall for Haskell Lodge No. 1004.

September 13—I attended a joint meeting of the representatives and deputies of Cook County, in Chicago.

September 23—Attended annual meeting of Central Illinois Odd Fellows' Association, held at Beardstown.

September 24—Made address at the annual home coming of Buda Lodge No. 575, Bureau County. Also presented two twenty-five year jewels to two of their Brothers.

October 8—Attended committee meeting at the office of the Grand Secretary, Springfield.

October 21, 22—Attended School of Instruction held in Monmouth, Warren County; also special session of Grand Lodge, at which I had the pleasure of conferring the Grand Lodge degree and Past Grand's degree on 59 Past Grands.

October 24—Delivered address at an open meeting held in Blue Island, Cook County, by Amanda Rebekah, and Walhalla Lodge No. 574.

It is indeed a great pleasure to me to be able to report to you that, in all of these meetings I have been privileged to attend, loyalty to

our Grand Officers and interest in our splendid Order seemed uppermost in the minds of the members. Every courtesy and respect due a Grand Officer has been extended to me by the Brethren and Sisters, and I desire to thank them and you, and to express my thanks and appreciation for the cordial reception I have received in each and every instance.

Respectfully and fraternally submitted,

WILLIAM H. PEASE,
Grand Warden.

DEDICATION OF BUILDINGS BY BROTHER DAVIS.

Chicago, October 24, 1913.

Hon. John E. Jennings, Grand Master, Sullivan, Ill.

Dear Brother Jennings—Acting under your instructions, on the 11th day of June, 1913, I dedicated the Odd Fellows' Temple at Aurora I was assisted by the following Brothers: W. H. Pease, Grand Warden; Howard Robertson, Grand Chaplain; Chas. E. Boyer, Grand Marshal; W. G. Hobbs, Grand Herald. The four Grand Heralds of the North, South, East and West were A. B. Shadwick, Fred Strohm, Nelson Foley and Sven Windrow. The dedication was under the able supervision of Brother H. M. Blood, Chief of Instructors.

This is a magnificent Temple and cost $50,000. The large hall was filled to its complete capacity with interested spectators. The Temple is a three story building, of which the two Odd Fellow Lodges will occupy the top floor. They already have a tenant for fifteen years at $3,000 a year for the second floor. The Order in Aurora is enjoying a wonderful degree of prosperity.

FREEPORT.

On Sunday, October 12th, I dedicated the Odd Fellows' Temple at Freeport. I was assisted by the following Brothers:

Grand Marshal .....Rev. E. T. Cornelius
Grand Warden .....Bert Giesey
Grand Chaplain .....Rev. C. E. Sayer
Grand Herald .....Al. Dittman
Outside Guardian .....E. E. Horr
Herald of the North .....W. H. Manchester
Herald of the South .....W. Rubendall
Herald of the East .....Emil Seard
Herald of the West .....George Foss

This is the largest temple of the Odd Fellows in our state. It is four stories high; on the main floor there is an auditorium and balcony, which seats 1,600 people; the two lodges of Freeport, and the other branches of the Order, will occupy the Lodge room, which is

about 50 by 80 and 22 feet from the floor to the ceiling. The top floor has been rented for a term of years, and the auditorium has been rented for a term of years for one night a week. I understand that they secure $1,200 a year for the auditorium for the one night a week.

Preceding the dedication there was a magnificent parade. It was impossible for more than one-half of the people to witness the dedicatory exercises. The exercises closed Wednesday night, when the four degrees were conferred upon a class of 80 candidates.

This temple, together with its furnishings, cost approximately $50,000. The dedication of this temple has been the means of arousing a splendid monuments to Odd Fellowship in our state.

I hereby express to you my sincerest thanks for the honor bestowed upon me in assisting in the work of the dedication of these two splendid monuments to Odd Fellowship in our State.

Sincerely and fraternally submitted,

JAMES EWING DAVIS.

REPORT OF COMMITTEE ON DEGREE WORK.

Chicago, Ill., October 24, 1913.

Hon. John E. Jennings, Grand Master, Sullivan, Ill.

Dear Brother Jennings:—Your special committee appointed by you under resolutions of the Grand Lodge Session, 1912, to prepare resolutions and have the same engrossed and framed, would respectfully report that they prepared said resolutions and had resolutions engrossed and framed.

Your committee would further report that said committee presented resolution to I Will Lodge No. 141, of Chicago, on Monday evening, September 29, 1913. The resolution was presented to Kent Lodge No. 689, of Rockford, on Wednesday evening, October 22, 1913. Both of these meetings were largely attended and these resolutions were highly appreciated by both lodges.

Sincerely and fraternally submitted,

JAMES EWING DAVIS,
E. R. SAYLER,
W. M. GROVES,
Committee.

PETITION FOR REIMBURSEMENT

By Lily of the West Lodge No. 407, for costs and expenses incurred in connection with ligitation ordered by former Grand Masters:

TO THE GRAND LODGE OF THE INDEPENDENT ORDER OF ODD FELLOWS, OF THE STATE OF ILLINOIS.

Hon. John E. Jennings, Grand Master:

Your petitioner, Lily of the West Lodge, No. 407, I. O. O.F., respectfully represents that it is a Subordinate Lodge of the State of Illinois, having been instituted by and under the authority of the Grand Lodge of the State of Illinois. Your petitioner represents that it is subject to the rules and regulations of the Grand Lodge.

Your petitioner further represents that Edward Roos, a member of this Lodge, had an attack of paresis on the 4th day of September, 1904, at Fond du lac, Wisconsin, and that on September 5, 1904, the day following, the said Edward Roos was removed to the Milwaukee Sanitarium at Wauwatosa, Wisconsin, at which institution he remained from that time until the date of his death, October 21, 1907. The remains were brought to Chicago, and he was buried on the 23d day of October, 1907. The two hundred dollars ($200.00) funeral expenses provided for by the By-Laws of said Lodge were paid by your petitioner. On the 16th day of November, 1904, the said Edward Roos was adjudged insane by the Probate Court of Cook County. Illinois. The hearing was exparte and no notice of this hearing was given to the lodge.

The wife and family of Edward Roos did not notify the Lodge of his sickness. No physician's certificate of his sickness was ever furnished the lodge. The lodge inquired of the family of Edward Roos as to where the said Edward Roos was. The family replied that they would not permit any member of the lodge to visit him.

No claim for sick benefits was ever made by the family of Edward Roos during the lifetime of the said Edward Roos, and not until several months after the death of the said Edward Roos.

When the claim for sick benefits was made, the lodge submitted the claim to the Hon. Owen Scott, then Grand Master. Brother Scott directed the lodge not to pay the claim for sick benefits. Just at the close of Brother Scott's term the family of Brother Roos asked that the matter be investigated more fully, and Brother Scott recommended that the case be referred to the incoming Grand Master for further examination and action. Your petitioner refers to the Journal of 1908, on page 370 in the Grand Master's supplemental report, which is as follows:

"A CLAIM FOR BENEFITS.

"Mr. Otto Roos, son of Edward Roos, deceased, late a member of Lily of the West Lodge, No. 407, presented a claim for sick benefits to said lodge on account of his father. I gave said claim such investigation as I had opportunity to make, and sustained the action of the

Lodge in refusing to pay benefits for the period from September 5, 1904, to October 21, 1907.

"The family of our deceased Brother are of the opinion that the Lodge is indebted to them for benefits covering the period mentioned. In order that no injustice may be done, I recommend that the case be referred to the incoming Grand Master for further examination and action.

OWEN SCOTT, Grand Master."

The Honorable W. M. Groves, who succeeded Brother Scott as Grand Master, appointed Brother A. T. Roner as his special Deputy to conduct a thorough investigation and report all the facts in connection with the case. Brother Roner went into the matter very extensively and heard testimony on behalf of the family and also on behalf of the Lodge. He reported to the Grand Master that in his opinion the claim should not be sustained and Grand Master Groves approved the decision made by his special Deputy, Brother Roner, and the Grand Lodge approved the Grand Master's action.

See Grand Lodge Journal, 1909, page 71 ,which is as follows:

"THE ROOS CASE."

"On page 370 of the Journal of 1908, in the Grand Master's Supplemental Report, he refers the claim of Mr. Otto Roos, son of Edward Roos, deceased, late member of Lily of the West Lodge No. 407, to me for further investigation, and I appointed as my special deputy, Bro. A. T. Roner, who gave the claim a thorough investigation, and reported to me that, in his opinion, the Lodge should be sustained in refusing to pay the claim, and I concurred in his opinion."

The Grand Master's action was approved by the Grand Lodge. See Fourth Report of the Committee on the State of the Order, Journal 1909, page 439.

On the 19th day of November, 1909, suit was instituted in the Municipal Court of Chicago by Rosa Roos, Otto Roos and Ida Roos. Trustees under the last will and testament of Edward Roos, against Lily of the West Lodge, to recover the sum of One Thousand Dollars ($1,000) for sick benefits.

The Lodge defended this suit and on June 30, 1910, the court found the issues for the plaintiffs and assessed the plaintiff's damages in the sum of Six Hundred Sixty-nine Dollars ($669).

On July 23, 1910, the Lodge filed its writ of error in the Appellate Court.

On the 11th day of December, 1912, the judgment of the Municipal Court was affirmed by the Appellate Court.

The Appellate Court based its decision upon Section 2114 of Merrills' Code, 1906, which provides as follows: "A Lodge By-Law

requiring certified notice of sickness or disability to be sent to the Lodge once a week or once in two weeks may not be enforced against a Brother who is insane. Such a Brother is incapacitated from complying with it."

Relative to this the Court said: "This constitutes an express declaration by the Grand Lodge of the Order binding upon the Subordinate Lodge, of which the deceased was a member, that the provisions of the By-Laws of the Subordinate Lodge relating to the notice here involved may not be enforced against a Brother who is insane, and that such Brother is incapacitated from complying therewith."

Your petitioners filed a petition for rehearing in the Appellate Court and this petition was denied.

On the 9th day of January, 1913, your petitioners paid the amount of the judgment, Six Hundred Sixty-nine Dollars ($669) and interest on the same, amounting to Eighty-four and 45/100 Dollars ($84.45), and in addition to the above your petitioner has paid the following amounts for court costs:

Appearance fee in Municipal Court	$ 2.00
Docket fee, Appellate Court	10.00
Paid stenographers for writing up record	52.00
Paid for printing abstract of record, brief and argument	88.53
Paid plaintiff's advance costs	6.00
Paid appellee's appearance for Appellate Court	5.00
Paid for printing reply brief	10.20
Paid costs in Appellate Court	9.95
Paid clerk of Municipal Court for preparing record	6.00
Paid for printing petition for rehearing	10.20
Paid for attorney's fees in the Municipal Court and Appellate Court	150.00
Total	$349.88

Your petitioner represents that it has acted under the instructions of the Grand Lodge and has always obeyed the mandates of the Grand Lodge, and that in so doing, in this matter it has been required to pay out and has paid out in addition to the amount of the judgment and interest, the sum of Three Hundred Forty-nine and 88/100 Dollars ($349.88) in court costs.

Lily of the West Lodge, No. 407, I. O. O. F. hereby petitions the Grand Lodge of Illinois to reimburse said Lodge to the extent of Three Hundred Forty-nine and 88/100 Dollars ($349.88) for money expended in defending the suit aforesaid.

LILY OF THE WEST LODGE, NO. 407, I. O. O. F.

By LORENS MEISTEOHEIM,
Noble Grand.

Attest:
ERNEST KREBSCR,
Secretary.

I recommend that the amount of money expended by Lily of the West Lodge to reimburse for court costs and expenses be repaid by this Grand Lodge.

CORRESPONDENCE.

The correspondence of the Grand Master's office this year has been something wonderful. There have been sent out of this office over 6,200 letters; 2,025 of these letters were the circular letters sent out in reference to dropping for non-payment of dues. The remainder does not include any part of the official communications that have been sent out from the Grand Secretary's office to the various Lodges of the state, nor the monthly vouchers and warrants that arrive at and go from the Grand Master's office from each of the Homes.

This means that the Grand Master has received over 4,200 letters, that he has read and answered them. Of this number about 600 refer especially to the Rebekah Branch of the Order. In addition to the considerable time required in dictating answers to these 4,200 letters, there is connected therewith the necessity of making a more or less examination of the law, about which most of these letters inquire.

If the Grand Master's recommendation in regard to placing some of this burden upon the President of the Rebekah Assembly should be carried into effect, the Grand Master will not only be relieved of writing about 600 letters, but he will also be relieved of looking up the law about which the good Sisters inquire. I can safely say that this would save the Grand Master at least one-tenth of his time, which means more than one whole month of his term of office.

It is true that the law provides that the Grand Master is not bound to answer any communication not under seal of the Lodge or from his District Deputy Grand Master. While this is true, the humblest member of the Order feels that he has a right to communicate with the Grand Master and if the Grand Master simply replies: "My Dear Brother: Since your letter is not under the seal of the Lodge and you are not my Deputy, I am not bound to answer the same."

The same two-cent postage and letter that carried this information to the humble Brother would also carry the information the humble Brother was asking for.

As Grand Master for the year 1913 there has been no communication come into my office that has not been properly acknowledged.

I refer to this matter of correspondence that the Brotherhood may know the necessity of the appropriation for stenographer and office expenses which I deem to include postage as well as office rents.

In addition to the correspondence above referred to there is a vast amount of long distance telephone and telegraph charges to be paid by the Grand Master.

DROPPED FOR NON-PAYMENT OF DUES.

There was a special committee appointed by Grand Master Hubbard consisting of Brother Geo. F. Howard, P.G.M., Joseph B. Brown, Grand Representative, and Brother J. R. Baker, to investigate the causes of members being dropped from the Order for non-payment of dues and other reasons.

At the last session of the Grand Lodge this committee made a very complete report showing great thought and consideration on the subject. The committee also recommended that the further consideration of the subject be referred to the incoming Grand Master with full power to act. The report of the committee and recommendations were laid over one year. See G. J. 1912, page 406.

The experience of the Grand Master during the past year demonstrates to him the correctness of the report of this committee. On January 24, 1913, the following circular letter was sent with a post card addressed to the Grand Master, enclosed for reply:

Sullivan, Ill., January 24, 1913.

To the Officers and Members of Subordinate Lodges, I. O. O. F. of Illinois:

A Special Committee on "Dropped Members" reported several recommendations to the last session of the Grand Lodge and was continued and instructed to act in connection with the incoming Grand Master to devise ways and means to prevent, if possible, the dropping of members for non-payment of dues, and to further this plan the Grand Master requests that each Subordinate Lodge furnish to him the name and post office address of those Brothers who are in arrears and liable to be dropped for non-payment of dues.

A post card addressed to the Grand Master is inclosed for your reply. It will be the duty of the Financial Secretary to furnish this information from his records and forward this post card to the Grand Master.

Thanking you in advance for this favor, I remain.

Yours fraternally,

JOHN E. JENNINGS,
Grand Master.

Attest:
JNO. H. SIKES,
Grand Secretary.

In reply to this circular were 393 letters received containing the names and addresses of 2,025 members. To each of the 2,025 members was sent the following letter:

Dear Sir and Brother:—I am informed by the Secretary of your Odd Fellows Lodge that you are in arrears for dues and you are liable to be dropped for non-payment of dues in the near future.

I am writing you this letter to urge you to pay your dues and continue in good standing in the Order, so that you may help in the great work our Order is doing. Possibly some day our Order may be of great service to you.

In addition to the immense amount of relief being extended by each Subordinate and Rebekah Lodge in Illinois, we are educating and fitting for life 160 orphan children, in our Orphan's Home at Lincoln, and caring for 129 aged members in our Old Folks' Home at Mattoon. If Odd Fellowship in Illinois alone does no more than the above, ought you not continue to help in this great and good work?

We are proud of the record Odd Fellowship has made, not only in Illinois, but throughout the world. Today we number over 150,000 members in Illinois, with a total enrollment throughout the world of 2,073,680.

The Order is expending more than five and one-half million dollars annually to assist those in distress. Illinois alone expending the large sum of $335,363.53 in 1912.

Fraternities are the great heart schools of this country, in the maintenance of which each Odd Fellow has a part to perform. We need your help in this work.

I feel that you want to continue your membership in this the greatest fraternal organization in the world, and that the cause of your arrearage is neglect.

I sincerely hope you will pay up and continue with us.

Yours fraternally,

JOHN E. JENNINGS,

Grand Master.

One hundred and thirty-two letters were returned to my office uncalled for, and the Grand Master received 41 replies to this letter. There was dropped for non-payment of dues 3,716 during the year ending March 31, 1913. It is therefore, still uncertain the reason why members suffer themselves to be dropped.

I would recommend that this committee and the incoming Grand Master use a follow-up system, obtaining from the different character of Lodges, large, small and medium, city and country, the names and post office addresses of a sufficient number of members who were dropped to make the list representative, then the Grand Master direct a personal letter with return postage included, consisting largely of questions easily answered, inquiring of the members for such information as the committee and Grand Master desires. Tabulate the information and report to the next Grand Lodge what their efforts have developed. I believe in this way we can arrive at some practical plan to prevent the great loss by dropped members.

OUR HOMES.

The Orphans' Home at Lincoln, during the year 1913, has had its customary success. Owing to the legislation passed at the last session of the Grand Lodge "Half Orphans" are now, under certain conditions, admissible to the Home. Many of such have been admitted thus increasing the cost of maintenance and the requirements of school purposes. These conditions must be met.

The report of the Board of Directors of the Orphans' Home show that this Home is in splendid condition in every respect. It shows that a new dormitory building is ready for dedication and it is our plan to dedicate this building Thursday afternoon, November 20.

For the first time in a number of years the directors of this Home have run the Home during the year inside of the amount appropriated for that purpose. I desire to compliment them upon this fact.

In the report of the Board of Directors of this Home they suggest three important matters.

First—That before a child is eligible to admission into this home its parent upon whom its admission depends, shall have been a member of the Independent Order of the Odd Fellows continuously for five years, and that he shall have been continuously a member of the Order in the jurisdiction in Illinois for a period of three years.

Second—That the board of directors be permitted to utilize the present chapel building for school purposes.

Third—That an appropriation of $15,000 be granted for the construction of a new chapel.

VISITATIONS OF THE GRAND MASTER.

The Grand Master has visited this home several times during the year and has always found it in the very best condition. I desire especially to mention to his visit to the Home on Friday, June 6, 1913, to attend the seventeenth annual commencement of the students of the home. The following program was furnished:

SEVENTEENTH ANNUAL COMMENCEMENT

of

Independent Order Odd Fellows' Orphans' Home

Lincoln, Illinois

Friday, June Sixth, Nineteen Hundred and Thirteen.

Class Motto—I will either find or make a way. Class Colors—Gold and white. Class Flower—Daisy.

Class of 1913.

Lela Blanche Morrow, Herbert Martin Clark, Leslie Byran Pumphrey, Segurd Carl Carlstrom, Florence Pauline Carlson, Robert Haszart Browne, Roy Richard McCullough, Emma Lena Abel, Sophia Buesing, Herbert Madsen, Henry Lewis, Robert Bensing.

Teachers.

Miss Flora E. Sheets, Principal; Miss Mary F. Evans, Primary; Miss Carrie Jones, First Intermediate; Miss Vera Evans, Second Intermediate; Miss Hulda Peters, Music; Miss Pauline Kamm, Domestic Science; Harold C. Porter, Manual Training.

Program.

Selections—Band—(a) "The Goddess of Liberty.....Howard
(b) "On the Wisconsin".....Purdy
Invocation.
Girls' Chorus—"When Life is Brightest".....Pinsuiti
Grammar Grade Girls.
Piano Solo—"Rustle of Spring".....Sinding
Chorus—"Anchored" .....Watson
Grammar Grade Pupils.
Address.....J. E. Jennings, Grand Master
Presentation of Diplomas.....Supt. J. A. Lucas
Selection—Band—"Moonlight Dreams".....Loosey

Directors.

Chas. W. Keiser, George M. Carson, J. W. Birney, H. E. Makutchan, Gen. J. H. Harris.

Auxiliary Board.

Mrs. Margaret Weldon, Mrs. Fannie Coon, Mrs. Ida M. Kewley, Mrs. Nora Mason, Mrs. Mae Keiser.

Dr. J. A. Lucas, Superintendent. Mrs. J. A. Lucas, Matron.

The Grand Master was honored by being permitted to deliver the "Class Address." There were many other interesting addresses made by leading members present. According to a long established custom of the Grand Lodge, the Grand Master was permitted to deliver to each of the twelve graduates, a $10.00 gold piece with the compliments of the Grand Lodge of Illinois. There is no doubt in the mind of the Grand Master, but that the gold pieces really did more good than the addresses.

I desire to compliment Superintendent and Matron, Dr. and Mrs. Lucas and all the other help about the home for the orderly and cleanly manner in which the home is maintained at all times.

I re-suggest that every Lodge in the state delegate some Brother or Sister to visit this Home during the next twelve months and report the conditions discovered back to their Lodge.

RECOMMENDATIONS.

The Grand Master would recommend that such legislation be passed as will require the parent of a child to have been a member of

the Independent Order of Odd Fellows for at least five continuous years and a member of the jurisdiction of Illinois for at least three continuous years last past, before the orphan or half orphan shall be eligible to admission to this home.

I also recommend that the Board of Directors of this Home be permitted to use the chapel building now upon said premises for school purposes in such manner as may be approved by the Grand Master, Deputy Grand Master and Grand Warden of this Grand Lodge.

I am informed by the County Clerk of Logan county that none of the properties of the I. O. O. F., Orphans' Home are taxable for either state, county or municipal purposes. This being true, I am in favor of a reasonable appropriation for a new chapel at the Orphans' home at Lincoln, Ill.

OLD FOLKS' HOME.

I have visited the Old Folks' Home at Mattoon many times during the past year. These visits have been of from the length of two hours to a day and a half. I have gone over the farm, stock pens, barns, implement sheds, hot house and heating plant, in fact, all of the buildings in connection with the home and I am pleased to say that I have uniformly found them in splendid condition. The home proper is a model of cleanliness and orderly arrangement.

I desire the Brotherhood to know and always remember that there is a wide distinction between our Home at Mattoon and our home at Lincoln, in so far as complete satisfaction among the members is concerned. To demonstrate the good faith of one Brother and his wife, as members of the Home, I desire the Fraternity to read the following letter:

I. O. O. F. HOME, MATTOON, ILLINOIS.

August 16, 1913.

Hon. John E. Jennings, Grand Master, Sullivan, Illinois.

Dear Sir and Brother:—I, H. W. Franke, member of I. O. O. F., Home, in behalf of my dear companion, feel it my duty as a true Odd Fellow to thank the Board of Trustees and the management of our home, for the many courtesies received at their hand through you, Worthy Grand Master, also for their cheerful willingness in consultation with our home Doctor, Dr. Bryan, to undergo the serious operation which looks to me, very successful, from the condition she was in this morning.

She is in the Memorial Hospital in Mattoon, and I do hope and pray for her speedy recovery.

Thanks to the Sisters and Brothers of the Home for their sympathy and flowers which they give me to take to her to the hospital, which

A. William H. Pease,

Deputy Grand Master,
Harvey.

she appreciated very much. She told me that those flowers, as she looked at them, meant more to her than if they had put them on the top of her casket.

Also I have to thank the Odd Fellows of this state, through you, Worthy Grand Master, for the good they are doing for humanity's sake. God bless you, Grand Master, Officers and all the members of our Order, is the prayer of your Brother in

F. L. and T.,
H. W. FRANKE.

It would not be true to say that I have received no complaints in regard to the Old Folks' Home. I have received complaints, and upon the receipt of each and every one I have made a personal visit to the home and investigated the matters to the best of my ability and time at my disposal. I am pleased to report to this Grand Lodge that none of the complaints that I have received in regard to the Old Folks' Home at Mattoon have been of any material importance after the same had been inquired into.

Brother and Sister North are entitled to all the credit that the average member of the Order are inclined to give them. It is certainly a test of patience, endurance and temper to control the good Brothers and Sisters in this home. I feel that Brother and Sister North have exercised these virtues and controlled the home in a masterful manner.

There are some changes in regard to the management of this home that I would make or that you would make, but after the changes were made, it would remain a serious question as to whether or not we had bettered the conditions, except in one or two instances that I will mention later on.

Considering the dry, hot summer, the farming industry at the home is certainly to be complimented, so is the prudent manner in caring for what little there was raised upon the farm during the season.

I am informed by the report of the Board of Trustees of the home that they have managed the home this year within the amount of money that was appropriated for that purpose by the last Grand Lodge session.

There is no set of men that have more difficult problems than this board of trustees. I have met with them and know them so well personally that I am convinced that no part of their private business obtains the care and attention as does the affairs of the Old Folks' Home at Mattoon.

The advisory board of the home at Mattoon, also the advisory board of the home at Lincoln, is constituted of Sisters who give of their time and energies for the betterment of these two homes, they answer a

splendid purpose and can be, and are, a great service to each of the home boards.

RECOMMENDATIONS.

The Grand Master desires to recommend that there be constructed at the Old Folks' Home at Mattoon, Illinois, a separate dining room of sufficient size to accommodate, upon the ground floor, the Superintendent and Matron, the day and night nurses and all other help employed in and about the home, and that the second story of the building be fitted up for sleeping purposes.

The Grand Master desires to further recommend that an isolated building be constructed at the Old Folks' Home in Mattoon in which to care for that class of members coming to the home, who are really fit patients for a hospital and not fit members for our Old Folks' Home during the time that it has no isolated building in which to care for them.

Many Brothers and Sisters are admitted into the home as proper members for the home, but the increase of years and the infirmities that come with them transpose the same Brothers and Sisters into purely hospital patients and we should have some place at the home in which to care for them.

MEETINGS OF THE ASSOCIATED FRATERNAL CHARITIES.

The third annual meeting of this association was held at the Odd Fellows Orphans' Home, at Lincoln, Illinois, Monday, September 1, 1913, which your Grand Master attended, together with Deputy Grand Master Darnall, Superintendent and Matron of the Old Folks' Home, Brother and Sister North, and Dr. and Mrs. Lucas, of the Orphans' Home, Brother Pumphrey and wife, Superintendent and Matron of the Illinois Masonic Home, of Sullivan, Illinois, Brother Clark and wife, Superintendent and Matron of the Knights of Pythias Home of Decatur, Ill., and the Superintendent of the Illinois Masonic Orphans' Home, at LaGrange, Ill., Brother Moulton and Brother Dixon of the Masonic Fraternity, Brother Owen Scott representing the Eastern Star Home of Macon, Illinois, and several other prominent fraternity people were present.

Brother Warren C. Darnall was elected chairman for the next year of this association; Brother W. K. Whitfield, Grand Chancellor of the Knights of Pythias' Domain, of Illinois, was elected vice-president.

Addresses were made by most of the members present.

The main purpose of this organization has been to ascertain, if possible, a method by which a hospital could be erected by the three fraternities, Masonic, Odd Fellows and Knights of Pythias, in which to care for the hospital patients of each fraternity.

Since the holding of this meeting in Lincoln, I am creditably informed that the Masonic fraternity in Illinois, has provided an appropriation of $50,000.00 with which to construct an isolated hospital building in connection with the Illinois Masonic Home at Sullivan, Ill., therefore in the future the matter of a hospital will be eliminated from the meetings of this association, the next one of which will be held at Sullivan, at the Illinois Masonic Home.

The meetings of this association accomplish great good in bringing together the superintendents and matrons of the various fraternal homes of the state and in the course of time avails each superintendent and matron with the privilege of visiting and inspecting the homes of the other fraternal Orders.

Your Grand Master approves of these meetings and recommends that the superintendents and matrons of both our homes attend the next meeting of this association.

ODD FELLOWS' LEAGUE AND RELIEF BOARD.

At one time there were two separate Odd Fellows' concerns in Chicago that undertook to relieve transient Brothers. They were combined a few years ago and now exist as the "Odd Fellows' League and Relief Board," of which Bro. J. W. Jackson is President and Col. Harold A. Jensen is Secretary, and their headquarters are Room 49, 54 W. Randolph St., Chicago, Illinois.

By direction of the Grand Lodge, this Odd Fellows' League and Relief Board assumes the duty of caring for distressed Brothers and Sisters in Cook county and especially in the city of Chicago, that arrive there from other jurisdictions.

It is with pleasure that I can recommend the work of this board. I have visited their quarters and the President and Secretary have shown me the records of many cases where they have been of the greatest value to the distressed members of the Fraternity.

In my official communication of July 15, I said: "I desire to call the attention of the Lodges of Cook county to their obligation to support the Odd Fellows' League and Relief Board. I also desire to remind every other Lodge in the State that a small contribution to this Relief Board would be a splendid aid to the Relief Board in Chicago and to the honor and the credit of the country everywhere."

The necessity for the above suggestion is as great now as then. Nothing advances the interest of our Order as thoroughly and satisfactorily as the relief of distress and it is with pleasure that I submit the report of the Odd Fellows' League and Relief Board, recently filed in my office:

Chicago, Ill., Sept. 16, 1913.

Hon. John E. Jennings, Grand Master ,I. O. O. F., Sullivan, Ill.

Dear Brother Jennings—Complying with your request for an early report of the work of the League for the past year, I beg to submit for your approval the following report of the present condition of the League, and a general report of the work accomplished during the past year.

I am pleased to be able to say that the Organization is prospering, and that the work is constantly increasing. You will note from the figures as stated in this report, that the variety of the cases taken care of is greater than ever. We endeavor to give each case our prompt and personal attention, and thus bring about satisfactory results.

I am pleased to report that the majority of Subordinate and Rebekah Lodges in Cook county are very prompt and liberal in their support, there are but very few of the Lodges that do not pay the ten cents per member a year as requested by the Grand Master.

The office furniture, etc., is in a very good condition; several improvements have been made during the year.

The receipts from all sources during the past year were $1,963.86, and disbursements for the same period, $1,648.94; 216 Brothers, 24 Sisters, 10 sons and 7 daughters of Odd Fellows applied for employment; 175 letters of recommendation were given, 136 of whom reported having secured positions. These applicants represented 21 states, and several jurisdictions in Canada. 247 Brothers and Sisters, representing 32 states and Canada, were reported sick, dead or injured. These were cared for by the League, or referred to the nearest local Lodge. 72 Brothers and Sisters, representing 23 states and Canada, applied for and were given financial relief amounting to $1,607.13, of which $1,581.33 were paid back to the League. 32 requisitions were issued for reduced rates on hospitals; 25 nurses were furnished at reduced rates; 8 members referred to the Legal Board; 14 Brothers reported missing, several of these were located through the efforts of the League. Several of the above mentioned cases have taken days and weeks to conclude, but as the result we have had the pleasure of seeing Brothers and Sisters benefitted thereby.

We greatly appreciate the many courtesies extended us by the Grand Master, and feel confident that your successor will do the same.

Fraternally yours,

HAROLD A. JENSEN,

General Secretary.

TENT AT STATE FAIR.

According to an ancient custom, the Grand Lodge of Odd Fellows have maintained a "Rest Tent" during the session of the Illinois State

Fair. We maintained a tent at the Fair this year. It was in charge of Brother A. H. Gardner, Grand Sentinel, and furnished shade and rest for many weary sojourners.

At the same time the Grand Master is inclined to be of the opinion that unless our Order can obtain better accommodations from the Fair Association in the future that the Order abandon this feature. I am of the opinion that Brother Gardner and Brother Horn did everything possible, within their means, to make this tent attractive and a desirable place for the meeting of Odd Fellows and the leaving of parcels, etc. In my visitations to the tent the conditions were not at all satisfactory to me and I recommend that the Grand Lodge appropriate a sufficient amount of money to maintain, on the State Fair Ground at Springfield, Ill., in some suitable position, a desirable and comfortable retreat where Odd Fellows and Rebekahs may leave their packages and meet and greet each other in comfortable and pleasant surroundings or that the Grand Lodge abandon the maintaining of any rest tent on the State Fair grounds.

THE MATTER OF HOME PICTURES.

By instructions of the last session of the Grand Lodge a pamphlet entitled "The Home Picture Book" was issued. Many thousands of these books have been issued and sent out and under date of February, 1913, the following circular letter was sent from the Grand Master's office in regard to this book:

Home Picture Books.

The Grand Lodge of Illinois has issued a book of Home Pictures. This book is in size 9x12 inches, containing seventeen half tone cuts of the Orphans' Home, as follows: Administration Building; Orphans' Home Band; West Cottage; East Cottage; Domestic Science Kitchen; Children's Dining Room; School Building and Gymnasium; The Home Family; Interior of Chapel; Manual Training Work Shop; Manual Training, Laundry and Heating Plant; Cow Barn and Silo; Horse Barn; Horses and Colts; Holstein Dairy Cattle; Carriage and Implement House; and nine half tone cuts of the Old Folks' Home, as follows: Main Building; Library and Reading Room; Side View of Main Building and Heating Plant; Dining Room; Main Building, Cottage and Grove; Chapel; Interior of Chapel; Main Building and Chapel; Barn, Silo and Stock.

This picture book is the handsomest souvenir which has ever been issued by the Order in Illinois and each book cost the Grand Lodge 10c per copy, delivered to the Grand Secretary's office.

Under separate cover a copy of this Home Picture Book is being mailed to each Subordinate Lodge, which becomes the property of the Lodge to be used by the members.

These books can be purchased by Lodges or individuals in any number. Where the postage or expressage is to be paid by the Grand Secretary, the price will be 15c per copy. When these books are sent by express, the charges to be collected at destination, the books can be purchased at 10c each. No better advertisement for Odd Fellowship has ever been issued than this beautiful book of Home Pictures.

Fraternally yours,

JOHN E. JENNINGS,
Grand Master.

Attest:
JNO. H. SIKES,
Grand Secretary.

Prices.

100 Pamphlets, delivered, for.....$1.00
1 Copy Home Pictures (postage paid).....15 cents

HISTORY OF OUR HOMES.

A very neat and handsomely bound volume containing a History of Our Orphans' Home at Lincoln, and Old Folks' Home at Mattoon, was prepared by a committee appointed by Grand Master Hubbard, published and distributed to the Fraternity in Illinois.

This little book is of immense value to the Fraternity and it should be well preserved in the hands of every member in the State. Every individual Odd Fellow who desires to know the exact facts in regard to our Homes can obtain them from this little book that sells for only 25c per copy. It was distributed to the Fraternity throughout the State free, in accordance with the following circular, and owing to the fact of its great volume, the history itself is omitted from this report.

Sullivan, Ill., July 15, 1913.

To the Officers and Members of the Subordinate Lodges, I. O. O. F. of Illinois:

By action of the Grand Lodge of the Independent Order of Odd Fellows of the Jurisdiction of Illinois and on the recommendation of the then Grand Master, Hon. James Ewing Davis, a committee was appointed by his successor, Grand Master W. A. Hubbard, to prepare for publication a History of the Homes for Odd Fellows and their dependents in Illinois.

That committee has completed its works. The History has been published and is now ready for distribution.

By action of the same Grand Lodge it was directed that one copy of this History be furnished to each Lodge in the State.

The copies of this History are now ready to go out to the various Lodges of the State free of charge and expense.

It has been determined by the Finance Committee of the Grand Lodge of the Independent Order of Odd Fellows that these books shall be sold to individuals or to Lodges at the price of twenty-five cents.

This little book entitled "History of our Homes" is one of the best compilations of facts in connection with our Homes that has been made so far. When your Lodge receives its copy of this production I request that the Noble Grand of your Lodge cause to be read so much therefrom as the time of the Lodge will permit, so that the Brotherhood may know many things of our Homes which are to them at present unknown.

Send your orders for extra copies to John H. Sikes, Grand Secretary, Springfield, Illinois, at 25c per copy.

I desire to call the attention of the Lodges of Cook county to their obligation to support the Odd Fellows' League and Relief Board. I also desire to remind every other Lodge in the State that a small contribution to this relief board would be a splendid aid to the Relief Board in Chicago, and to the honor and credit of the country everywhere.

Done at Sullivan, Illinois, this 15th day of July, A. D. 1913.

Yours fraternally,

JOHN E. JENNINGS,
Grand Master.

Attest:
JNO. H. SIKES,
Grand Secretary.

GRAND LODGE VISITATIONS.

On account of the fact that the Grand Master, during the past year, has not enjoyed robust health, he has been compelled to decline many invitations during the year. However, he has made the following visitations:

December 4, 1912—G. Carducci No. 948, reception in Chicago.

January 4-5, 1913—Bloomington, Ill. Conference of Grand Lodge Officers.

January 21—Bloomington, Ill. Annual Roll Call of Remembrance Lodge No. 77.

January 23—Stewardson, Ill. Entertainment in honor of remodelling of hall.

January 27-29—Springfield School of Instruction.

January 31—Dedication of hall at Mt. Zion Lodge No. 300.

February 3-5—Vandalia School of Instruction.

February 19—Gen. Fairhall's reception at Danville.

February 24-26—Bloomington School of Instruction

February 27—Decatur Encampment. Annual affair.

March 4-5-7—Old Folks' Home.

March 12—Quincy School of Instruction.

March 24-26—Olney School of Instruction.

April 21-23—East St. Louis School of Instruction.

May 5-9—Chicago Deputies Association.

May 10—Dedicated Lily of the West hall at Chicago.

May 24—Dedicated Moreland Lodge hall at Chicago.

May 29—Annual Encampment at Springfield.

June 6—Graduating Exercises at Orphans' Home, Lincoln.

June 25-27—Jacksonville Dedication and School of Instruction.

August 5—Address delivered at Creal Springs.

August 21—Annual Macon County Picnic at Decatur.

September 1—Fraternal Home Charities Meeting at Lincoln.

September 3—Dedication of Odd Fellows' Temple at Peoria.

September 10-11—School of Instruction at Champaign.

September 24—Annual Coles County Rebekah Meeting at Mattoon.

October 1—Champaign County Picnic at Urbana.

October 4—Ladies Auxiliary of the Odd Fellows' Oak Ridge Memorial Association.

October 4-6—Conference with Special Deputies. Saloon proposition.

October 7—Meeting of Old Folks' Home Board at Mattoon.

October 8-9—Committee conference at Springfield, relative to Grand Lodge.

October 10-11—Conference with Cook County Deputies Association.

October 12-13—Dedication of Temple at Freeport.

It will thus be seen that considerable of the Grand Master's time was required away from his office.

FOREIGN CORRESPONDENCE.

During the year it has been necessary for the Grand Master to have correspondence with the jurisdictions of Arkansas, Indiana, Colorado, Alabama, Washington, Missouri, New York, Ohio and Vermont.

I am pleased to say that matters concerned were of no serious importance and that there was promptness upon the part of each jurisdiction in answering my letters and that there is but one matter at this time open, and that is between the jurisdiction of Illinois and the jurisdiction of Missouri.

The Case.

Ben. Lee, a member of Success Lodge No. 160, of Missouri, came into the jurisdiction of my home Lodge, No. 158, Illinois, took sick with typhoid fever; complications arose which necessitated the amputation of one of his limbs above his knee, incurring an expense of a little over $360.00. The Grand Master took up this matter with the Grand Secretary of Missouri and he has been assured that the Grand Lodge of Missouri will properly look after this case; the local Lodge to which Brother Lee belonged, being of small resources.

We have the satisfaction of having received a splendid letter from the Father of Brother Lee and some of his friends, which here follows:

Kirksville, Illinois, Oct., 1913.

To the Officers and Members of Moultrie Lodge No. 158, I. O. O. F., Sullivan, Ill.:

My Dear Brothers—I take this method of offering you my heartfelt thanks for the kindness and cheer you have shown toward my beloved son, Mr. Ben. Lee, in his awful suffering and distress, and now as I have done all I can do here, I will go to my home in Missouri, ever praying for the blessings of the high Heaven to rest upon you and our beloved Brotherhood the world over. May God bless us and help us to fraternalize the world.

I once was young, but now I am old, yet I have not seen the righteous forsaken nor his seed begging for bread.

Truly yours in F. L. & T.,

F. A. LEE,

P.G. of Success Lodge No. 160, Success, Mo.

We the undersigned wish to join our father and friend in expressing our thanks to the members of Moultrie Lodge No. 158, I. O. O. F. and all friends for their sympathy with us in this calamity.

MRS. LIBBIE RICE.
MR. and MRS. L. C. MASSEY.
MR. and MRS. W. R. COMSTOCK.
MISS LULA LEE."

I have also had occasion to correspond with Brother A. L. Somers, Great Sachem of the Improved Order of Red Men, in reference to a small matter that is in process of settlement, and from a letter just received, I feel sure the matter will be closed up before the end of my term, for which I desire to thank Great Sachem Somers.

The Grand Master is exceedingly pleased with the communications from the various Grand Jurisdictions named and desires to appreciate his thanks herewith.

COMMUNICATIONS FROM GRAND SIRE.

I received the following letter from the Grand Sire:

SOVEREIGN GRAND LODGE OF THE I. O. O. F.
Office of the Grand Sire.
C. A. Keller, Grand Sire.

San Antonio, Texas, U. S. A., April 7, 1913.

Mr. John E. Jennings, Grand Master, I. O. O. F., Sullivan, Illinois.

Dear Sir and Brother—On January 2d I mailed two letters of which the enclosed are copies. I cannot find that I ever received any reply to either.

I am now in receipt of a letter from a Chicago Brother in which he says:

"I received some time ago a copy of your letter to the Grand Patriarch of this State, dated Jan. 2d, 1913, relative to laws of the Order concerning drinking, smoking, etc., in the Lodge meetings. This fact of course became generally known to the members of the Order. but it appears that the Subordinate Lodges of this city, or their Deputies, have not received a copy of this letter, as we have had numerous inquiries at this office whether or not the Grand Master of this Jurisdiction has taken the matter up with his Deputies. Not knowing whether or not you had instructed him to do so, we did not communicate with him about the matter, but we were requested by a Brother this morning to call your attention to the fact that several Lodges in this county had not, nor their Deputies, received these instructions, and up to the present time we have not been able to find ONE Lodge or Deputy in the Subordinate Lodge that have received them. While we believe that the law is generally complied with, we should, nevertheless, like to be informed on the subject of the Subordinate Lodges."

Please issue a circular at once to all the Subordinate Lodges and also to your Deputies concerning the enforcement of the law as to smoking and drinking and give me the information desired by May 1st, if possible.

The "anti-smoking law" was not intended to prohibit Brothers from smoking in any side room, social room, or even ante-room, but no smoking should be allowed in the Lodge room where the sessions are held from the time it is opened until it is finally closed.

Yours fraternally,
C. A. KELLER,
Grand Sire.

To which I replied as follows:

April 9, 1913.

Hon. C. A. Keller, Grand Sire, I. O. O. F., San Antonio, Tex.

Dear Sir and Brother—Your letter of April 7th, with a copy of two other letters attached, just received, and I hasten to inform you that I never received the original letters sent out under date of January 2d. Had I received those two letters, I would certainly have promptly acted upon them.

I will immediately issue a circular directed to the Subordinate Lodges of this jurisdiction; also to the Deputies, upon the two points covered in these letters and will mail copies thereof to you, and will report as soon thereafter as I can obtain tangible information.

I have been attending Schools of Instruction in various localities of the State since January and have come in personal contact with thousands of Brothers from hundreds of different Lodges and my correspondence has been somewhat voluminous, and I have had, up to this time, but one objection or complaint in reference to smoking in the Lodge room in violation of the law, and none in regard to liquor.

I feel that the Chicago Brother should report to me. I know there is no disposition on the part of the Grand Master of this jurisdiction, or any of his Deputies in Cook county, to wink at or tolerate any violation of the law of the Order.

I am glad you have sent these letters, because I desire to do my full share this year and I certainly would have omitted this feature had you not sent me these letters.

Again thanking you, I remain,

Yours fraternally,

JOHN E. JENNINGS,

Grand Master I. O. O. F. of Ill.

And in pursuance to the foregoing correspondence the following circular letter was distributed to the Lodges throughout the State and a copy thereof forwarded to the Grand Sire.

OFFICE OF JOHN E. JENNINGS—GRAND MASTER.

Sullivan, Ill., April 12, 1913.

To the Officers and Brothers of the Subordinate Lodges, I. O. O. F., of Illinois.

From a letter issued by the Grand Sire I learn that he desires to know whether or not the laws of the Order in regard to the use of intoxicating liquors in and about the Lodge room are being violated in your Lodge, by bringing of beer, wine or other liquor into an adjoining room or ante-room at suppers or banquets and indulged in after Lodge is closed.

The Grand Sire also desires to know if the anti-smoke law is being violated in your Lodge, or if the Noble Grand of your Lodge is in the habit of declaring a "recess" in order that the Brothers may indulge in a smoke, or if the Brothers smoke in the Lodge hall while Lodge is in session.

The Grand Sire announces the rule to be as follows:

"The 'anti-smoking law' was not intended to prohibit Brothers from smoking in any side room, social room or even ante-room, but no smoking should be allowed in the Lodge room where the sessions are held from the time it is opened until it is finally closed."

If any Brother of the fraternity has any complaint to make on account of the violation of the law in regard to the use of liquors or smoking in the Lodge room while the Lodge is in session, I desire that he report the same to the Grand Master at once, either under seal of the Lodge or above his individual signature.

The jurisdiction of Illinois in our great fraternity stands for the enforcement of the law in every respect and does not tolerate evasions or violations thereof.

I desire to hear from any and every Brother who has a complaint to make in this respect.

Yours fraternally,

JOHN E. JENNINGS,

Grand Master.

SALOON KEEPERS MEMBERS OF THE ORDER.

The correspondence came to my office from result of the foregoing correspondence developed the necessity of appointing special deputies in the city of Chicago to investigate the matter and report upon the question of saloon keepers and bar tenders being members of our Order in Chicago.

The Grand Master appointed a sufficient amount of Deputies to cover the situation. They made separate reports to the Grand Master. Their first report was the occasion of my first visit to Chicago, October 4th and 6th. The result of this visit was not satisfactory and I appointed another meeting one week later and had my deputies notify the Lodges complained against of this meeting and asked that the Lodge be represented at the meeting. The situation was gone over thoroughly and based upon the reports of my special deputies, the resignation of membership was required of those Brothers about whom there was no doubt.

The Lodges seemed to be satisfied to require these Brothers to resign and I feel, that so far as the positive information is concerned, that we obtained the resignation of those members, who would be

members in violation of the provisions of our law in regard to saloon keepers and bar tenders.

RECEIVING CANDIDATES FOR LESS THAN REGULAR FEES.

It has come to my knowledge that two Lodges in Chicago were receiving members for less than the fee required by our law. I appointed a special deputy for each Lodge to investigate these matters. One Lodge has completely settled the shortage that arose by reason of taking in members for less than the regular fee.

The deputy appointed for the other Lodge has not, as yet made his final report in reference to that Lodge, but from correspondence had with him and the Lodge, I feel satisfied that they will also make good the shortage that occurred by reason of taking in candidates for less than the regular fee provided by our law.

EGYPTIAN LODGE CASE.

The following letter states the result of the case better than your Grand Master can state it, because of the fact that it has been pending four or five years:

OFFICE OF WILLIAM D. LYERLE—STATE'S ATTORNEY UNION COUNTY.

Jonesboro, Ill., September 8, 1913.

Mr. John E. Jennings, Grand Master I. O. O. F., Sullivan, Ill.

Dear Brother—I have your favor of August 20th, in which you ask me to send you a report on the case of the Grand Lodge vs. Thos. Boswell, et al, members of Egyptian Lodge.

At the direction of a former Grand Master, I brought suit for the Grand Lodge against a number of the members of Egyptian Lodge, now defunct. The suit was brought to the November term, 1912, of our circuit court, but was continued by agreement until the next March term. On March the 17th, 1912, by direction and under agreement with the then Grand Master, I went to Moorehouse, Missouri, for the purpose of taking depositions. For this service I was to be paid $20.00. At the November term, 1912, the cause was finally tried by a jury and a verdict of $56.41 obtained against Thos. Boswell, the only defendent into whose hands we could actually trace the money.

I did not consider Boswell solvent and agreed to give him some time if he would pay off the judgment, which he finally has done, but not until I had an execution issued and served on him. I collected the full amount of the judgment $56.41 and $1.27 interest on same. I have also collected the advance fee of $6.00 which the former Grand Master had sent me when I brought the suit.

We were two days in circuit court in the trial of that case and my services, not including the taking of the depositions in Missouri, were reasonably worth the judgment and more, but I have charged for that service only $35.00, making my total charge for services, $55.00.

In addition to this charge I have paid out for telegrams to the Grand Secretary in connection with this suit, 80 cents, making the total amount claimed by me to be $55.80. I have collected in all including the judgment, $56.41, interest $1.27 and advance fee $6.00, making a grand total of $63.68, leaving a balance due the Grand Lodge after the payment of my charges, the sum of $7.88.

I am sending you herewith my check payable to the Grand Lodge for the sum of $7.88, the balance in my hands.

I would further report that the jury in this case with the exception of one or possibly two men, were in favor of a much larger judgment, but the amount finally agreed upon after many hours of deliberation, was a compromise verdict. I urged that an appeal be taken, but the Grand Master at that time did not seem disposed to do so and the matter was allowed to stand.

I hope that I have made my report full and complete enough to give you all the desired information.

If I can be of service to you in the future, I shall be glad to do so.

Yours fraternally,

W. D. LYERLE.

This case grew out of the burning of an Odd Fellow's hall. The trustees collected the insurance and refused to pay over to the Grand Lodge the insurance money. It is my information that all the books and records of the Lodge were destroyed.

The suit that has just been ended was prosecuted more for the purpose to demonstrate to Lodges and trustees that the funds of defunct Lodges belong to the Grand Lodge, of the State of Illinois, and that correct settlements must be made, than to acquire any considerable sum of money, as the various Grand Masters through whose hands this case has passed have always been aware of the chances of obtaining a very small, if any, judgment.

CARBONDALE PROPERTY.

By action of the last Grand Lodge, document No. 148, G.J. page 412, the Grand Master and Grand Secretary were directed, upon receipt of $750.00 to execute and deliver a deed to certain property in Carbondale, Ill., to-wit: Regular lots Nos. 595, 596, 597 and 598, in said city, formerly bequeathed to the Odd Fellows Orphans' Home; trans-

ferring the title of said property to one Charles E. Hamilton of Carbondale, Illinois.

The Grand Master desires to report that the aforesaid deed has been duly executed and delivered and the directors of the Orphans' Home Board, in their report, account for the money.

NECROLOGY.

On February 10, 1913, I received the following telegram from Bro. Sikes, Springfield, Ill.:

"John E. Jennings, Sullivan, Ill.

Past Grand Secretary, Samuel Willard, residing at 1526 Fargo Ave., Chicago, is dead. Funeral Tuesday, 2:30 p. m., at All Souls' Church Evanston.

JOHN H. SIKES."

On receipt of the above telegram, I immediately requested Grand Warden, W. H. Pease, to attend the funeral of Brother Willard as the personal representative of the Grand Master.

On February 11 Grand Warden Pease, together with Brother Blood, Chief of Examiners and Instructors, attended the funeral.

Past Grand Secretary Willard has, no doubt, done more to systematize the business of Odd Fellowship in Illinois, and more to collect and codify the laws of our Order in Illinois, than any other one individual since the introduction of the Order in this State. He was a veritable encyclopedia of Odd Fellows' customs and laws and uses and business methods. His work will live long in Odd Fellowship, not only in Illinois, but throughout the Sovereign Grand Jurisdiction.

ANNIVERSARY PROCLAMATION.

Sullivan, Ill., March 10, 1913.

To the Subordinate and Rebekah Lodges of Illinois, I. O. O. F.,—Greeting:

Dear Brothers and Sisters—Honorable C. A. Keller, Grand Sire of the Sovereign Grand Lodge of the Independent Order of Odd Fellows, in accordance with the usage and the resolution of the Sovereign Grand Lodge, has issued a proclamation dated Feb. 19, 1913, enjoining all Subordinate and Rebekah Lodges to celebrate the Ninety-fourth Anniversary of our Order, on April 26, 1913, by suitable observance of the day and by public thanksgiving to Almighty God for His manifold mercies to us as individuals and as an Order.

Now, therefore, I, John E. Jennings, Grand Master of the Independent Order of Odd Fellows of the State of Illinois, by virtue of the authority in me vested and in compliance with the proclamation of

the Grand Sire, suggest and direct that each Subordinate and Rebekah Lodge in the jurisdiction of Illinois celebrate the Ninety-fourth Anniversary of our Order by proper exercises, either on April 26, 1913, or on some other day near thereto that may be convenient for your membership.

Brothers and Sisters, in celebrating this birthday of our Order, let it appear in all our exercises that we realize that our prosperity as an Order is due to the fact that the All Wise Ruler of Heaven and of Earth has looked with favor upon our achievements and has permitted us to prosper. From a membership of five in 1819, we have grown to a membership of over 1,600,000 in 1913. There has been no such growth in any other fraternal order instituted among men. Truly for this we should be thankful.

A general dispensation is hereby granted to all Subordinate and Rebekah Lodges which observe this anniversary, in accordance with this proclamation, to wear the regalia of the Order upon such occasion and in accordance with our established laws.

Done at the city of Sullivan, Illinois, this tenth day of March, A. D. 1913, and in the year of our Order the ninety-fourth.

Attest: JOHN E. JENNINGS,
JNO. H. SIKES, Grand Master.
Grand Secretary.

Note—The ceremony to be observed at the celebration of the anniversary of the Order, as adopted by the Sovereign Grand Lodge, can be obtained from Grannd Secretary John H. Sikes, Springfield, Illinois, at twenty-five cents per copy.

MEMORIAL DAY PROCLAMATION.

Sullivan, Ill., May 1, 1913.

To the Subordinate and Rebekah Lodges, I. O. O. F. of Illinois—Greeting:

Dear Brothers and Sisters—According to the requirements of a standing resolution of the Sovereign Grand Lodge and a proclamation of the Grand Sire, C. A. Keller, I do hereby name the second Tuesday of June next, being the 10th day of June, 1913, as Memorial Day, and request all Subordinate and Rebekah Lodges that have suffered loss in membership by death to assemble on that day or on any more convenient day adjacent thereto, in appropriate services in memory of their deceased members. A general dispensation to wear the regalia of the Order at such memorial services is hereby granted to all Subordinate and Rebekah Lodges within this jurisdiction.

Done at the city of Sullivan, on this the 16th day of April, 1913, and in the year of our Order the 94th.

Fraternally yours,

JOHN E. JENNINGS,
Grand Master.

Attest:
JNO. H. SIKES,
Grand Secretary.

Note—The Ceremony for Memorial Day for Subordinate Lodges can be purchased by Lodges and individuals from Grand Secretary Jno. H. Sikes, Springfield, Illinois, at 25 cents per copy.

The Ceremony for Memorial for Rebekah Lodges can be purchased by Lodges and individuals from Mrs. Mary P. Miller, Secretary, Springfield, Illinois, at 25 cents per copy.

I. O. O. F. DEPUTIES ASSOCIATION OF COOK COUNTY.

For a number of years past this Association has been holding an annual event some time during the month of May, consisting of having the Grand Lodge Officers pay a visit to the city of Chicago and Cook county, usually covering a period of one week.

The Grand Master, together with the other Grand Lodge officers, had the great pleasure of enjoying the first week in May, 1913, with the Brothers of Cook county.

During the same week a number of the State Officers of the Rebekah State Assembly were also in the city, and Wednesday night of the week was devoted to a joint reception of the Grand Lodge Officers by the Brothers and Sisters of Chicago. The entertainment furnished each evening was a success and was appreciated by all concerned.

CAN BE MADE MORE USEFUL.

My experience has lead me to know that this Association can be made more useful to the Grand Master and the Grand Lodge, by the Grand Master visiting the meetings of this Association more frequently than once a year. It can be made a splendid channel through which to transact the business with the Lodges of Cook county, as the following business correspondence will demonstrate:

ASSOCIATION OF I. O. O. F. DEPUTIES.
of Cook County.

Chicago, December 7, 1912.

Hon. John E. Jennings, Grand Master, I. O. O. F., Illinois, Sullivan, Ill.

Dear Bro. Jennings—At the late session of the Grand Lodge at Peoria, Article II, Membership, Section 5, of the Constitution for Subordinate Lodges, was amended, having two "provisos" added to it:

"Provided, that in cities with nine, or more, Lodges, the Secretary shall immediately notify all Lodges in the same place, giving the

applicant's name in full, day, year and place of birth, occupation and place of residence, and the names of the two Brothers recommending him," and "Provided, that in cities with nine, or more, Lodges, the Investigation Committee shall not report before the second meeting after the application has been referred to them."

This legislation was asked for by this Association, for the benefit of the Lodges in Chicago only, as there is no other city in this State "with nine, or more, Lodges," with the object in view, through publication to prevent Lodges from being imposed upon by applicants from other parts of the city, where, their characters being known, they could not possibly obtain membership.

The Association of I. O. O. F. Deputies of Cook County, the membership of which is made up of the representatives of the Grand Master, whose duties, among others, are to see that existing laws are properly enforced, now ask your authorization for issuing a "Weekly I. O. O. F. Bulletin," to be mailed to each of the one hundred Lodges in the City of Chicago, under regular letter postage, and to contain not only the names of applicants for membership, but also rejections, suspensions and expulsions, notice of which the Lodges are compelled to send to sister Lodges under seal of the Lodge. Such weekly circular would save the Lodges materially in printing, postage, etc., besides insuring more promptness in notifications.

The Association will meet next on Saturday, December 14, and we would appreciate very much hearing from you by that time.

Fraternally yours in F. L. & T.

W. R. HELTON,
President.

Official:
SVEN WINDROW,
Secretary.

Sullivan, Ill., January 10, 1913.

To the Officers and Brothers of the Subordinate Lodges, I. O. O. F., Located in the City of Chicago:

New legislation passed at the last session of the Grand Lodge, I. O. O. F. of Illinois, makes it necessary that every Subordinate Lodge, I. O. O. F., located in the city of Chicago shall notify every other Subordinate Lodge, I. O. O. F., in the city of Chicago, Illinois, of the name, date and place of birth, occupation, place of residence of the applicant, and the names of the Brothers recommending the application of all candidates for membership by Initiation or otherwise.

The Grand Master has authorized the Association of I. O. O. F. Deputies of Cook County, W. L. Helton, President and Sven Windrow, Secretary, to publish and distribute weekly to every Lodge in Chicago, a bulletin containing the information required by the new legislation. This authority given to the Deputies Association by the Grand Master, does not bar, exclude or prohibit any Lodge or number of Lodges from

complying with the new legislation in some other manner or form, than that adopted by the Deputies Association and does not compel any Lodge or number of Lodges to adopt the method of notification used by the Deputies Association.

The Grand Master does urge the use of the Deputies Association in giving the notice required by the new legislation and will treat the notice given by the Deputies Association as a compliance with the law.

The Grand Master would also urge upon every Lodge in the City of Chicago to contribute the usual sum per Capita to the support of the Odd Fellows League established and maintained in the city of Chicago for the use and benefit of all Odd Fellows.

Yours fraternally,

JOHN E. JENNINGS,
Grand Master.

Attest:
JNO. H. SIKES,
Grand Secretary.

The officers of this Association have been, so far as I am aware, men of ability and influence and men who have the interest of the Order at heart. I desire to thank them for the many courtesies shown to me and my associate Grand Lodge Officers.

DEGREE TEAMS AT GRAND LODGE.

It was provided by a motion, G. J. 1912, page 411, in connection with document 145, that the incoming Grand Master appoint a committee of three to draft a suitable resolution of thanks engrossed and framed for the kind services rendered to the Order by the Degree Staffs of Kent Lodge No. 689 and I Will Lodge No. 141, during the session of this Grand Lodge (1912).

Brother Hubbard appointed this committee and I permitted it to stand, and the committee has reported to me that they have fulfilled their mission and have caused suitable resolutions of thanks to be engrossed and framed and presented them to the two Lodges interested. The expense thereof will no doubt appear in the Grand Secretary's and Grand Treasurer's report.

Some suitable inducement should be held out to the Lodges generally throughout the State to encourage their Degree Teams to strive for the honor of putting on the Degrees during the Session of the Grand Lodge.

APPOINTMENT OF ENTERTAINMENT COMMITTEE.

According to a resolution of the Grand Lodge of Illinois passed several years ago, the following notification was sent out to Brother Sikes shortly after the adjournment of the last Grand Lodge. We are expecting Springfield to do the occasion justice:

Sullivan, Illinois.

To the I. O. O. F. Organizations of Springfield, Illinois:

Dear Brothers and Sisters—Pursuant to a resolution passed by the Grand Lodge, I. O. O. F. of Illinois some years ago, I hereby appoint a committee for the purpose of making all necessary arrangements for the entertainment of the coming sessions of the Grand Lodge, Illinois State Rebekah Assembly, and Grand Encampment, to be held in Springfield, during the month of November, 1913.

This committee will consist of the present Noble Grand and Vice Grand of each of the three Subordinate Lodges, and the Noble Grand and Vice Grand of the two Rebekah Lodges and the Chief Patriarch and High Priest of the Encampment, all of Springfield, Illinois.

In addition to these twelve Brothers and Sisters, I name the following members, with power to appoint other members as deemed necessary, viz.: Judge J. Otis Humphrey, P.G.M.; E. R. Sayler, P.G.M.; Jno. H. Sikes, Grand Secretary, and Mrs. Mary P. Miller, Secretary of the Illinois Rebekah Assembly.

I suggest that the entire committee convene for the purpose of organization upon a call to be issued by Grand Secretary Jno. H. Sikes, the time and place to be indicated by him.

Trusting this committee will be able to entertain the coming sessions acceptably to the visitors who may be in Springfield at that time, I am,

Fraternally yours,

JOHN E. JENNINGS,

Grand Master.

GROWTH OF THE REBEKAH ASSEMBLY.

The report of Grand Secretary Sikes promulgated June 2, 1913, shows a wonderful increase in numbers of Rebekah Lodges and membership.

The Rebekahs of Illinois have done a great work for the good of our Fraternity. Their gentle and pleasing ways and their untiring determination make them the best solicitors in the world. They have no trouble in raising funds to finance any proposition they undertake. They have done wonders for both of our Homes and I know that, at present, they are contemplating valuable improvements, especially at the Orphans' Home at Lincoln, and if this Grand Lodge will only give them the opportunity, they will accomplish greater wonders in the future.

I have not had the pleasure of meeting with them at their various district meetings (except at Mattoon), for which I am very sorry and desire to express my regrets therefor.

The Grand Master recommends that such legislation be enacted that will empower the President of the Rebekah State Assembly of Illinois to answer all questions pertaining to the law, customs and usages of the Rebekah Branch of the Order; that she be empowered to appoint the District Deputy Grand Masters for the Rebekah Lodges; that she be empowered to grant dispensations for entertainment purposes to Rebekah Lodges; that she be empowered to issue commissions and grant dispensations for the institution of new Rebekah Lodges; and that she be empowered to revoke or suspend the charter of delinquent and offending Rebekah Lodges, preserving, throughout the above suggested legislation, that the person or Lodge feeling itself wronged, the right to appeal to the Grand Master or to the Grand Lodge at the next session thereof.

DECISIONS AND THE REVISION OF CODE.

The Grand Master, during the year passed has rendered an immense number of decisions touching both branches of the Order. Most of them have been of small import, many of them may not have been right.

At the suggestion of the Grand Sire, I reversed myself in one decision and decided as the Grand Sire requested.

That decision was upon the question of whether or not a penalty could attach should the Noble Grand permit the Rituals of the Subordinate Lodge to be taken from the Lodge room. The Grand Sire held that there could be a penalty inflicted upon the Noble Grand for permitting such action. I promptly held the same way on receipt of the Grand Sire's letter.

There have been no other appeals from my decisions. Nine out of ten of the decisions asked for from the Grand Master could be answered by the person making the inquiry, or by the Lodge Deputy, by referring to the Code. It is only occasionally that a question involving the construction of some uncertain or conflicting laws, is called for. Such questions, to be sure, should be answered, not particularly by the Grand Master, but by some one who is learned and especially trained in the civil law of our land, as well as in the laws of our Order.

Many sections of Merrills' Code, 1906, are inoperative in application, for the reason of the many changes in our Grand Lodge Constitution and By-Laws and to a person not trained in the examination of law books, the present Code oftimes conflicts with the real law of the Order, and the present Code oftimes misleads the casual examiner.

On account of the above matters, I recommend that Merrills' Code, 1906, be revised and brought down to date, and especially those sec-

tions that are inoperative, and that in the new revision those sections of Merrills' Code, 1906, that have become inoperative and conflicting be either omitted or especially noted, to avoid confusion.

GRAND LODGE OFFICERS ON HOME BOARDS.

The Grand Master would recommend such new legislation be passed as will change the law in regard to the Board of Directors of the Orphans' Home at Lincoln, and the Board of Trustees at Mattoon, so that the Grand Master, the Deputy Grand Master, and the Grand Warden, shall each be made at least ex-officio members of each of these boards and that they be required to meet at least quarterly with each of these boards; and that they be empowered with the right to vote upon the selection of a Superintendent and Matron at each of the Homes and required to attend the board meeting at which the selection of the Superintendents and Matrons will be made.

LAST LETTER TO LODGES.

The following is the last communication of the Grand Master to the Subordinate Lodges of the State, promulgated under date of October 29, excepting the paragraph headed "Endowment Fund" and "Article X of the Grand Lodge Constituted," which are omitted from this place in my report to avoid duplication.

Sullivan, Ill., Oct. 29, 1913.

To the Officers and Members of Subordinate Lodges, I. O. O. F. of Illinois:

Dear Brothers—There will soon be another Grand Lodge session of the Grand Lodge I. O. O. F. of Illinois. It will be held this year in Springfield, Illinois, beginning Tuesday evening at 7:00 o'clock, November 18, 1913. There will be a Special Session of the Grand Lodge at 3:30 o'clock Tuesday afternoon, November 18, 1913.

Representatives to the Grand Lodge are not entitled to mileage and per diem if the semi-annual report and per capita tax of their Lodges has not been received by the Grand Secretary prior to the first of November.

I desire to quote from Past Grand Master James Ewing Davis' Journal of 1911:

"The Grand Lodge pays out approximately $12,000.00 every year to hold its Grand Lodge session. This is not a pleasure trip, neither is it an excursion, but it is an assemblage of the Representatives of the Odd Fellows of the State of Illinois to meet together, exchange ideas and execute plans which will thereby better enable us to promote the principles of Odd Fellowship." And I desire to add that I do not approve of a Representative being elected for a term of two years,

then after one year resigning, so that some other Brother may attend Grand Lodge.

In order to prevent conflict in the transaction of the business of the Grand Lodge, the Encampment and the Rebekah State Assembly and the various entertainments provided for the Representatives as an experiment this year, the Grand Lodge officers have concluded to start the work and festivities on Monday.

Monday, November 17, H. M. Blood, Chief of Examiners and Instructors, will hold a School of Instruction in the forenoon and afternoon. Public reception at 7:30 p. m. in the First Christian church, corner of Sixth and Cook streets.

We are thus endeavoring to get the addresses of welcome, responses and music that usually takes two or three hours from our regular session Tuesday night finished on Monday night. The above plan will also furnish entertainment to the Brothers and Sisters who arrive in Springfield on Monday.

Credentials.

The Committee on Credentials will be in session at the Grand Secretary's office Monday and thereafter until their duties are ended. Each Representatives should personally see to it that his credentials are properly signed and sealed. Representatives who did not attend last year should bring the copy of their credentials with them.

Laid Over From the Last Session.

CHANGE OF LODGE CONSTITUTION.

We will vote this year upon the question of whether the Representatives of ten Lodges may require a vote of the Grand Lodge by yeas or nays or whether a request of fifty Representatives shall be required to obtain a vote of the Grand Lodge by yeas or nays. See S. J. 1912, page 365, Document 75.

AGED ODD FELLOWS' FUND AND RELIEF.

The session of the last Grand Lodge, G. J. 1912, page 401, action on Document 130 was postponed one year. Your Grand Master concludes to comply with Document 130. You will find herein Article X of the Grand Lodge Constitution as appears on pages 76-77-78 of Merrills' Code of 1906.

TO INCREASE PER DIEM OF REBEKAH STATE ASSEMBLY.

The question of whether the delegates and officers of the Rebekah Assembly shall receive $2.00 per diem as in the past, or $3.00 per diem, as proposed. See G. J., pages 403-404.

PAST GRAND MASTER'S COMMITTEE.

An amendment to Section 1, Article VI, of the Grand Lodge Constitution will be up for action. This amendment creates a new committee designated "The Senior Council," and is to be made up of Past Grand Masters who go upon this committee upon the expiration of their term, without appointment. See G. J. 1912, page 406, Document No. 137.

PERMANENT BUILDING FOR GRAND SECRETARY.

The question of voting upon the Grand Lodge erecting a permanent, fire proof building for the Grand Secretary and location thereof, will be voted upon at this session. See G. J. 1912, page 407.

TO CHANGE LOCATION OF GRAND LODGE.

The question will arise whether it shall require in the future a two-thirds vote or a majority vote to change the place (city) where the Grand Lodge session shall be held. See G. J. 1912, page 412.

BROTHER VAN PRAAG'S AMENDMENT.

A proposed amendment to the Constitution of the Grand Lodge which provides that Grand Lodge officers may be nominated by any Past Grand sending the name of a brother and stating the office for which he is nominated, to the Grand Master at any time prior to the first day of May. The Grand Master, immediately after the first day of June ascertains whether or not the Brother nominated will accept or decline. On the first day of June the Grand Master transmits to the Grand Secretary names of all who have accepted nominations and the Grand Secretary, before July first, transmits to the several Lodges the names of the nominees, with suitable blanks for holding the election.

At the last regular meeting of the Subordinate Lodge in the month of July, the Past Grands in good standing of each Lodge shall be entitled to vote by ballot for Grand Lodge officers. Tellers shall be appointed and returns abstracted of the vote to the Grand Master and Grand Secretary, one each, and the Grand Secretary shall at the following sessions of the Grand Lodge deliver the abstract of votes received by him to the Committee on Returns for comparison with the reports of the Grand Master. The Brothers receiving the highest number of votes shall be declared duly elected for the offices to which they were respectfully nominated.

This amendment contains some minor details. See G. J. 1912. pages 414-415-416-417-418.

CHANGE IN NUMBER OF STANDING COMMITTEES.

The question of reducing the number upon each of the standing committees and some other regulations in reference to appointments

of committees and changing the jurisdiction of the Committee on Judiciary and Appeals will also be voted upon. See G. J. 1912, page 417.

Promptness in Business.

I have thus called your attention to the unfinished business laid over from last session, so that you may come to the Grand Lodge prepared to vote upon these questions without any lengthly arguments.

Dedication of New Building.

I sincerely request each Representative, committeeman and Grand Lodge officer to co-operate with me in expediting the business of the coming session of the Grand Lodge. We have a new building at Lincoln to dedicate and we desire to hold this ceremony on Thursday afternoon. To do this we must finish our business one-half day sooner than we have been doing heretofore. Let us all lend our efforts in this direction.

Renew Activities.

The hottest and driest year for many years has about ended. I did not expect the Subordinate Lodges to be active during the hot, dry summer, but I was disappointed. Many of them went right on with their work, regardless of the weather. Now, since the cooler season has arrived, I desire to urge every Subordinate Lodge in the State to increase their membership at least ten members between now and the first of January, so that the total showing for the twelve months will be up to, or above the average for Illinois.

I desire to thank each and every Brother for the many kindnesses shown to me during the year.

Yours fraternaly,

JOHN E. JENNINGS,
Grand Master.

Attest:
JNO. H. SIKES,
Grand Secretary.

EXPELLED MEMBERS.

The following is the list of the expelled members reported during the year:

Thos, Glenn, Carterville Lodge, No. 703.
Willie Clayton, Leamington Lodge, No. 975.
M. M. Garrett, Bethany Lodge, No. 749.
P. B. Shelton, Hurricane Lodge No. 617.
Chas. Ogden, Lily Lodge, No. 554.

Following is the list of expelled members reinstated during the year:

J. H. Anderson, Stonefort Large No. 731.
Alfred E. Anderson, John Ericcson Lodge No. 361.
James Shaw, Coal City Lodge, No. 519.
D. Wilbur Smith, Flat Rock Lodge, No. 401.
Almer Mainer, Beacon Light Lodge, No. 417.
David Cowhick, Elkhart Lodge, No. 307.

PAST GRAND MASTER M. P. BERRY'S GENEROSITY.

I have recently received official notification from the Board of Directors of the Odd Fellows' Orphans' Home of a very pleasing transaction, and quote the action of the Board of Directors in explanation thereof .

Brother James Henry Harris was instructed to draft a suitable resolution relative to the generous and useful gift of $500.00 for the Berry Memorial Library by Past Grand Master M. P. Berry; and Brother J. W. Birney is to have the resolution engrossed, then it is to be placed with the picture of the new cottage, both picture and resolution to be framed and a copy spread on the minutes of this Board.

Resolution presented by Brother James Henry Harris

"Hon. M. P. Berry, P.G.M., Carthage, Ill.

Dear Sir and Brother:—The Board of Directors of the Odd Fellows' Orphans' Home appreciate with the entire Order that whatever adds to the beauty and excellence of the Orphans' Home, correspondingly increases the Fraternal reputation of the Order that maintains it.

It is with this thought in view, that the Board of Directors, as representatives of the Order, in this connection, desires to express to you its appreciation for your magnificent donation of a Library, which not only will be a source of great usefulness, but bespeaks the generous character of the donor.

In directing that these words be placed upon record of the Board of Directors and that the same be engrossed, framed and presented to you, we realize that we inadequately express the sincerity of our feelings.

Yours very fraternally,

CHARLES W. KEISER, Chairman.
JOHN W. BIRNEY, Secretary.
JAMES HENRY HARRIS,
H. E. MAKUTCHAN.
GEO. M. CARSON.

DR. J. A. LUCAS, Superintendent.
MRS. J. A. LUCAS, Matron.

In view of the foregoing, it occurs to the Grand Master that a Brother of our Order who has such a generous heart and thoughtful mind and makes such a splendid and useful contribution to the Odd Fellows, Orphans' Home of Illinois should receive a vote of thanks from this Grand Lodge.

NEW SUBORDINATE LODGES.

No.	Name.	Location.	County.	Date.	Deputy.
404	Waggoner	Waggoner	Montgomery .	Jan. 25, 1913	A. H. Gardner.
419	Dale.....	Dale	Hamilton	May 10, 1913	W. C. Fairweather.

NEW REBEKAH LODGES.

No.	Name.	Location.	County.	Date.	Deputy.
748	Hammond	Hammond ...	Piatt	Dec. 27, 1913	Minnie Thornton.
749	Goethe	Chicago	Cook	Jan. 17, 1913	May C. Keiser, P.P.
750	Suburban	LaGrange ...	Cook	Feb. 1, 1913	May C. Keiser, P.P.
751	Fairy	Bingham	Fayette	Feb. 7, 1913	Mila Ritter
752	Pride of Lowman	Somerset	Saline	Feb. 18, 1913	Sarah E. Roberts.
753	Edinburg.....	Edinburg ...	Christian ...	Jan. 31, 1913	Luella Cummins.
754	Orchardville ...	Orchardville.	Wayne	Feb. 12, 1913	Effie Case.
755	Minerva	Hampshire ..	Kane.....	Feb. 19, 1913	Flora Smythe.
756	Granville	Granville	Putnam	Feb. 28, 1913	Josephine Taylor.
757	McCord	Port Byron ..	Rock Island ..	Feb. 18, 1913	Jonas Bear.
758	Berwyn	Berwyn	Cook	Feb. 25, 1913	May C. Keiser, P.P.
109	Rogers Park...	Chicago	Cook	Mch. 20, 1913	Grace A. Henry, V.P.
161	Aurelia	Amboy.....	Lee	Mch. 7, 1913	Mae E. Crowell, P.P.
218	Trilla	Trilla	Coles	Mch. 19, 1913	Kate Laughlin.
279	Reynoldsville ..	Reynoldsville	Union	May 6, 1913	Bertha Campbell.
364	Hettick	Hettick	Macoupin	April 17, 1913	Rosa E. Duncan.
445	East Moline ...	East Moline.	Rock Island..	April 24, 1913	Mae E. Crowell, P.P.
548	Edgewood	Edgewood ...	Effingham ...	April 22, 1913	Ivy Brewer.
502	Hasletine	LaSalle	LaSalle	May 5, 1913	Anna Klotz.
604	Eliza	Chicago	Cook	May 12, 1913	May C. Keiser, P.P.
607	West Moreland.	Chicago	Cook	May 29, 1913	Grace A. Henry, V.P.
618	Onward	Normal	McLean.....	May 30, 1913	Myrtle W. Tandy, War
627	Denmark	Chicago	Cook	June 5, 1913	May C. Keiser, P.P.
637	Oaklawn Friendship	Danville	Vermilion ...	June 17, 1913	Louise Schatz.
638	Aloah	Chicago	Cook	Sept. 22, 1913	Florence Tamblyn.
690	Thompson	Wood River.	Madison	.....	Mollie D. Smith.
759	Abigail	Lee Center..	Lee	Oct. 3, 1913	Mae E. Crowell, P.P.
760	.....	Rockport....	.....	.....	... .
761	.....	Sorento	Bond	.....	....

CONSOLIDATIONS.

The following Lodges have been consolidated during the year.

Galesburg Lodge No. 142 and Altaloma Lodge No. 818, both of Galesburg, in Knox County, were consolidated on February 24, 1913, by Past Grand Master Chas. S. Harris. The consolidated Lodge took the name and number of Galesburg Lodge No. 142.

Union Lodge No. 9 and Justus Lodge No. 490, both of Chicago, were consolidated on July 10, 1913, by Bro. James Ewing Davis, P.G.M..

of Chicago. The consolidated Lodge took the name and number of Union Lodge No. 9.

Humphrey Rebekah Lodge No. 136, located at DeKalb, and Faith Rebekah Lodge No. 218, located at Malta, were consolidated on Jan. 24, 1913, by Sister Nellie Allen, P.N.G., of Sycamore. The consolidated Lodge took the name and number of Humphrey Rebekah Lodge No. 136.

SUBORDINATE LODGES CLOSED.

The following Subordinate Lodges have been closed during the year:

Curran Lodge No. 960, located at Curran, in Sangamon county, was closed on May 1, 1913, by Bro. A. C. Low, P.G., of Springfield, who remitted the effects to the Grand Secretary's office. No money.

Rockefeller Lodge No. 815, located at Grays Lake, in Lake county, was closed on May 22, 1913, by Bro. H. M. Blood, of Chicago, who remitted the effects to the Grand Secretary's office.

Buncombe Lodge No. 797, located at Buncombe, in Johnson county, was closed on July 28, 1913, by Bro. John L. Thornton, of Vienna. This Lodge suffered a loss by fire and all effects were burned, but draft for $2.87 was remitted by the Deputy.

REBEKAH LODGES CLOSED.

The following Rebekah Lodges have been closed during the year:

Mt. Pleasant Rebekah Lodge No. 276, located at Chicago, in Cook county, was closed on March 10, 1913, by Sister May C. Keiser, P.P., who remitted charter and effects to the Grand Secretary.

Sunbeam Rebekah Lodge No. 389, located at Eberle, in Effingham county, was closed on July 29, 1913, by Bro. Arthur Mason, of Watson, who remitted effects and draft for $13.57 to Grand Secretary.

LOSSES BY FIRE.

Subordinate.

Silurian Lodge No. 449, located at Grafton, in Jersey county, was totally destroyed by fire on Dec. 17, 1912. Total loss. Duplicate charter issued Dec. 23, 1912.

Browns Lodge No. 758, located at Browns, in Edwards county, was destroyed by fire on Dec. 27, 1912. The records and some regalia were saved. Duplicate charter issued Dec. 30, 1912.

Stonefort Lodge No. 731, located at Stonefort, in Saline county, was destroyed by fire on Jan. 21, 1913. The loss was total. Duplicate charter issued Jan. 24, 1913.

Gibson Lodge No. 542, located at Gibson City, in Ford county, was totally destroyed by fire on Feb. 6, 1913. Duplicate charter issued Feb. 10, 1913.

Grape Creek Lodge No. 632, located at Grape Creek, in Vermilion county, was destroyed by fire on March 31, 1913. The loss was total. Duplicate charter issued April 9, 1913.

Elkville Lodge No. 830, located at Elkville, in Jackson county, was totally destroyed by fire on April 22, 1913. Duplicate charter issued April 23, 1913.

Gila Lodge No. 899, located at Gila, in Jasper county, was totally destroyed by fire on April 18, 1913. The property was insured for $600.00. Duplicate charter issued April 18, 1913.

Webster Lodge No. 1000, located at Webster, in Hancock county, was destroyed by fire on June 4, 1913. The loss was total. Duplicate charter issued June 7, 1913.

Weldon Lodge No. 922, located at Weldon, in DeWitt county, was totally destroyed by fire on Aug. 9, 1913. Duplicate charter issued Aug. 9, 1913.

Granville Lodge No. 896, located at Granville, in Putnam county, was totally destroyed by fire on Sept. 13, 1913. Loss total. Duplicate charter issued Sept. 24, 1913.

Rebekah.

Camp Rebekah Lodge No. 721, located at Grayville, in White county, was totally destroyed by fire on Nov. 12, 1912. Total loss. Duplicate charter issued Nov. 12, 1913.

Quarry Rebekah Lodge No. 535, located at Grafton, in Jersey county, was destroyed by fire on Dec. 17, 1912. The loss was total. Duplicate charter issued Jan. 2, 1913.

Fair Rebekah Lodge No. 110, located at Browns, in Edwards county, was totally destroyed by fire on Dec. 27, 1912.

Stonefort Rebekah Lodge No. 132, located at Stonefort, in Saline county, was destroyed by fire on Jan. 22, 1913. The loss was total. Duplicate charter issued March 20, 1913.

White Oaks Rebekah Lodge No. 314, located at Grape Creek, in Vermilion county, was totally destroyed by fire on Aug. 18, 1913. Duplicate charter issued Aug. 19, 1913.

Ornate Rebekah Lodge No. 466, located at Elkville, in Jackson county, was destroyed by fire on April 25, 1913. The loss was total. Duplicate charter issued April 29, 1913.

Webster Rebekah Lodge No. 409, located at Webster, in Hancock county, was destroyed by fire on June 4, 1913. The loss was total. Duplicate charter issued June 5, 1913.

FIRST REPORT, BY BROTHER G. F. KOESTER, OF NO. 601.

To the Grand Lodge of the State of Illinois, I. O. O. F.:

Your Committee on Finance would respectfully report as follows:

On Saturday, May 3d, 1913, your committee met at the office of the Grand Secretary in Springfield, for the purpose of auditing his books and accounts. We found the receipts and disbursements of his office for the six months ending April 30th, 1913, were as follows:

Receipts.

From November 1, 1912, to May 1, 1913.

By sale of Grand Lodge supplies		$ 2,771.75
By sale of Grand Lodge supplies, 9 Honorable Veteran Jewels		180.00
By sale of Grand Lodge supplies, 24 Past Grand Masters' Jewels		672.00
By sale of Home Picture Books		497.80
By sale of Pamphlets on Odd Fellowship		131.00
Charter Fees (Profit)		52.55
		4,305.10
Orphans' Home—		
Received from donations and other sources	$ 2,108.55	
Received from farm products	885.92	
		2,994.47
Old Folks' Home—		
Received from donations and other sources	$ 1,148.31	
Received from farm products	536.50	
		1,684.81
Aged Odd Fellows' Fund		$ 400.00
Orphans' Home Endowment, repayment of mortgages		4,800.00
Orphans' Home Endowment, donations		1,460.38
Old Folks' Home Endowment, repayment of bonds		1,000.00
Old Folks' Home Endowment, donations		1,396.12
Orphans' Home building tax		443.95
Special relief		4,963.75
Capitation tax		49,490.50
Total		$ 72,293.08

The Grand Secretary has on file in his office receipts from the Grand Treasurer covering the above amounts as follows:

December 26, 1912	$ 1,800.00
December 27, 1912	1,000.00
December 28, 1912	5,650.00
March 11, 1913	6,000.00
April 11, 1913	15,000.00
April 17, 1913	3,500.00
April 18, 1913	15,000.00
May 2, 1913	24,317.08
	672.00
Total	$ 72,939.08

DISBURSEMENTS.

From November 1, 1912, to May 1, 1913.

Old Folks' Home, warrants drawn	$ 15,387.27
Old Folks' Home, Ellen S. Franke Trust fund	24.00
Old Folks' Home, Geo. H. Hanson Trust fund	16.00
Old Folks' Home, Thos. J. Tribble Trust fund	24.25
Orphans' Home, warrants drawn	20,384.07
Orphans' Home, Building fund	23,611.89
Honorable Veteran Jewels presented by Grand Lodge	180.00
Past Grand Masters' Jewels presented by Grand Lodge	672.00
Sovereign Grand Lodge tax	150.00
Special Relief (flood)	2,500.00
Printing Officers' Reports	570.55
Printing Daily Journals	364.00
Printing Grand Lodge Journal	1,278.00
Special Deputies	9.52
Sovereign Grand Lodge supplies	2,660.75
Editing Grand Lodge Journal	200.00
Grand Secretary's salary	1,250.00
Grand Secretary's clerk and stenographer	860.00
Grand Secretary's expense account	1,991.32
Official visitations	511.88
Expense of committees	496.22
Grand Lodge stationery and printing	2,116.60
Grand Master's salary	600.00
Grand Master's stenographer	600.00
Grand Master's office expense	300.00
School of Instruction	319.95
Bills allowed by Grand Lodge and Grand Master	363.30
Investment Orphans' Home Endowment funds	6,250.00
Investment Old Folks' Home Endowment funds	2,537.21
Warrant drawn for Mileage and Per Diem, Grand Lodge session, 1912	12,305.40
Total	$ 98,534.18

In the above receipts you will find re-payment of Bonds in the Endowment Funds amounting to $5,800.00, and in the disbursements you will find Investments of Endowment Funds amounting to $8,787.21, also payments out of Orphans' Home Building fnud on account new building amounting to $23,611.89, which should also be figured as an investment.

We have examined and audited the bills for the Grand Secretary's contingent expenses of his office from November 1, 1912, to May 1, 1913, and found the same to be as follows:

November, 1912	$ 293.95
December, 1912	241.47
January, 1913	706.23
February, 1913	285.43
March, 1913	315.33
April, 1913	148.91
Total	$ 1,991.32

The following lodges are delinquent in their annual and semi-annual reports and per capita tax due May, 1, 1913: Nos. 53, 54, 67, 71, 72, 84, 108, 115, 117, 121, 131, 142, 189, 216, 224, 228, 245, 247, 250, 260, 278, 280, 292, 302, 304, 356, 366, 376, 378, 381, 382, 393, 399, 405, 410. 411, 418, 437, 452, 455, 472, 482, 484, 492, 500, 503, 505, 518, 520, 521, 525, 530, 541, 554, 559, 564, 569, 580, 586, 589, 598, 604, 629, 642, 663, 669, 673, 678, 682, 685, 688, 690, 695, 707, 711, 724, 730. 731, 733, 737, 750, 764, 773, 774, 779, 797, 800, 804, 806, 810, 814, 821, 822, 833, 834, 836, 838, 840, 848, 859, 876, 881, 900, 901, 907, 911, 914, 919, 920, 924, 926, 938, 940, 945, 949, 950, 951, 955, 957, 960, 963, 975, 992, 1005, 1010, 1021.

The following Lodges are delinquent in their annual and semi-annual reports due May 1, 1913: Nos. 83, 89, 105, 167, 198, 268, 298, 327, 344, 358, 363, 460, 493, 548, 576, 623, 648, 662, 665, 696, 714, 812, 830, 939, 953, 1023.

The following Lodges are delinquent in their annual reports due May 1, 1913: Nos. 120, 161, 165, 469, 478, 504, 664, 738, 745, 765, 803, 837, 843, 985, 1026.

The following Lodges are delinquent in their semi-annual reports due May 1, 1913: Nos. 20, 537, 740, 824, 947, 966.

The following Lodges are still delinquent in reports and per capita tax due November 1, 1912: Nos. 245, 530, 669, 682, 797, 804, 836.

The following Lodges are still delinquent in reports due November 1, 1912: Nos. 83, 589, 620, 628, 740, 765, 810.

The following Lodges are still delinquent in Orphans' Home Building tax fund, due January 1, 1912: Nos. 245, 482, 530, 669, 682, 797, 836.

J. J. Crowder

Grand Warden,
Peoria.

The following Lodges are still delinquent in Orphans' Home Building tax due July 1, 1912: Nos. 245, 293, 482, 530, 669, 682, 773, 797, 836.

We find that a number of Lodges are chronic delinquents and we have therefore sent a communication to the Grand Master on this matter, recommending the appointment of a special Deputy for the purpose of seeing what might be done towards remedying such delinquencies.

Respectfully submitted,
G. F. KOESTER,
WILLIS MELVILLE,
M. P. BERRY,
Committee.

Adopted.

SECOND REPORT, BY BROTHER M. P. BERRY, PAST GRAND MASTER, OF NO. 412.

To the Grand Lodge of the State of Illinois. I. O. O. F.:

Your Committee on Finance would respectfully report as follows:

On Saturday, May 10, 1913, they made their semi-annual visit to the Grand Treasurer's office at Nashville, Illinois, for the purpose of auditing his books and accounts. We checked them item by item and verified his statements and figures submitted, and found the same to be correct.

We give herewith a summary of the cash and securities in his possession at this time:

SUMMARY.

Cash Balance.

General fund	$ 27,508.63
Old Folks' Home fund	3,875.11
Orphans' Home fund	3,674.65
Chalmers Orphans' Home fund	120.00
Buehler Orphans' Home fund	180.00
Special Relief fund	4,670.62
Aged Odd Fellows' fund	1,756.35
Rebekah Orphans' Home fund	91.65
Orphans' Home Excursion fund	254.88
Orphans' Home Endowment fund	1,266.54
Old Folks' Home Endowment Fund	1,628.42
Orphans' Home Building fund	2,653.66
Old Folks' Home Building fund	151.86
Old Folks' Home Trust fund	860.00
Total cash	$ 48,692.37

—8

INVESTMENT BONDS.

John Buehler Orphans' Home fund	$ 500.00	
Chalmers Orphans' Home fund	500.00	
German Rebekah Lodges, Orphans' Home fund	240.00	
Orphans' Home Endowment fund	7,500.00	
Old Folks' Home Endowment fund	5,500.00	
Total bonds		$ 14,240.00

INVESTMENT MORTGAGES.

German Rebekah Lodges, Orphans' Home fund	$ 631.53	
Orphans' Home Endowment fund	25,760.00	
Old Folks' Home Endowment fund	27,358.47	
Total mortgages		$ 53,750.00
Total bonds and mortgages		$ 67,990.00

The Grand Treasurer exhibited to us the following evidences of the cash held by him belonging to the Grand Lodge, to-wit:

Certified draft No. 284,165, drawn by the First National Bank of Nashville, Illinois, on the State National Bank of St. Louis, Mo., order of Thomas B. Needles, dated May 2, 1913, for	$ 35,000.00
Certificate of Deposit issued by the First National Bank of Nashville, Illinois, order of Thomas B. Needles, dated May 9, 1913, for	13,692.37
Total	$ 48,692.37

The following mortgage loans and bonds have been paid off during the past six months:

Harriet Davis—Mortgage loan	$ 1,800.00	
Thos. J. Edwards—Mortgage loan	3,000.00	
Total mortgage loans		$ 4,800.00

Bonds.

One City of Morrison	$ 500.00	
Two City of Carthage ($500.00 each)	1,000.00	
Total bonds		$ 1,500.00

The following mortgage loans have been purchased for account Old Folks' Home Endowment fund:

Albert H. Hill ..... $ 2,000.00

Security, 80 acres land, Lee county, Ill. To net Grand Lodge 5¼ per cent.

The following mortgage has been purchased for account Orphans' Home Endowment fund:

Hugh C. Clements .....$ 7,000.00

Security, 314 acres of land in Vermilion county, Ill.

Netting Grand Lodge five per cent.

On the above $7,000.00 mortgage only $6,250 has been paid, leaving a balance of $750.00 still due.

The following bond has been purchased for account Old Folks' Home Endowment fund:

Henderson county drainage bond.....$ 500.00

Drainage District No. 2, Henderson county, Ill., bearing 6 per cent interest, bought at $106.81, netting Grand Lodge about five and one-half per cent.

All other securities as reported in our last report are all intact.

Respectfully submitted,

M. P. BERRY,

G. F. KOESTER,

WILLIS MELVILLE,

Committee.

Adopted.

THIRD REPORT, BY BROTHER M. P. BERRY, OF NO. 412.

To the Grand Lodge of the State of Illinois, I. O. O. F.:

Your Committee on Finance would respectfully report as follows:

On Friday, October 17th, 1913, your committee visited our Orphans' Home at Lincoln. We carefully examined the books and accounts, and checked up all the receipts and expenditures of the Homes during the past year. We also went through and examined carefully the new building for girls, which has just been completed, and spent an hour or two in going over the farm and viewing the stock and crops.

We were highly pleased with the general appearance of our new building. It has been supplied with every comfort and convenience that could be desired, and, standing among the other buildings, adds a dignity to them all.

We met the children in the Chapel and were pleased with their appearance and their exercises. We believe we have a good corps of teachers and attendants, and that our children are receiving the best of care and instruction, as evidenced by the love they have for their superintendent and his wife, and for all their teachers and attendants. In looking into their happy and contented faces no feeling but pleasure and satisfaction can find a place in the human heart, and your committee departed, carrying only these feelings with them.

We found the receipts and disbursements of the Home for the past year to be as follows:

Receipts.

Balance on hand per last report	$ 4,564.25	
Grand Lodge appropriation	33,000.00	
Interest on Endowment fund	1,352.75	
Collections	2,734.73	
Donations	1,482.31	
Sale of farm products	1,075.71	
		$ 44,209.75

Disbursements.

We find vouchers properly drawn on Grand Treasurer out of maintenance fund amounting to	$ 40,699.94
Balance in hands of Grand Treasurer	$ 3,509.81

Building Account.

Building fund	$ 6,578.69	
Building tax fund	28,808.55	
		$ 35,387.24
Amount disbursed on account building in 1912	$ 9,565.64	
Balance on hand November 1, 1912	$ 25,821.60	
Donation Rebekah Assembly	1,984.84	
Collection to May 1, 1913, account Building tax.	443.95	
		$ 28,250.39

Disbursements.

We find vouchers properly drawn on Grand Treasurer out of Building fund amounting to	$ 30,957.89
Thus showing an overdraft on Building account of	$ 2,707.50

On the day of our visit there were 175 children in the Home; 93 boys and 82 girls. 115 of these are half orphans and 60 full orphans. From the above figures, every member of our Order can plainly see to what size our Home has already grown. During the past year $40,699.94 was expended in its support. The new building is now ready to be occupied, and already the applications of 50 more children for admission have been approved. All of them are half orphans. This will swell the number of children under our care to 225; 165 of which will be half orphans. This is in accordance with the expressed desire of the Grand Lodge and portrays the warm heart of every true Odd Fellow.

The coming year we will have under our care 225 children. The past record of our Home proves that if only full orphans were admitted, we would reach our limit at some number less than 100 children,

but if all half orphans are to be admitted on the same terms as full orphans no one can estimate when we will reach our limit.

As your Finance Committee carefully surveys the situation, we feel it our duty to call the attention of every member of this Grand Lodge to what we will be called upon to meet in the future, in order that they may study it thoroughly and consider it well. Every conservative business man will see at a glance that good, careful management and the application of sound business principles will be absolutely necessary in the future, to maintain our Orphans' Home, as the cost of its maintenance will increase each year.

Your committee is firmly of the opinion, that several children now in our Orphans' Home are very largely supported and cared for by our Order that should be cared for by their surviving parent. It should not be the policy of our Order to relieve a surviving parent from the duty and responsibility that devolves upon every parent, to support their own children to the extent of their ability. At present our Order is pursuing that policy to some extent, and, as it so materially affects the finances of our Order, your Finance Committee feels it is within their province, and their duty, to call your attention to it in this manner.

Your committee regrets to see that the Directors of the Orphans' Home have again overdrawn their Building fund nearly $3,000.00. We have in the past strongly protested against this practice and feel it our duty to do so again. We believe it a dangerous practice and one that ought to be discontinued.

All of which we respectfully submit for your consideration.

M. P. BERRY,
GEO. F. KOESTER,
WILLIS MELVILLE,
Committee

Adopted.

FOURTH REPORT, BY BROTHER WILLIS MELVILLE, OF NO. 693, I. O. O. F.

To the Grand Lodge of the State of Illinois, I. O. O. F.:

Your Committee on Finance would respectfully report as follows:

On Thursday, November 6, 1913, your committee met at the office of the Grand Secretary for the purpose of examining his books, checking his accounts and etc., and taking an inventory of the supplies on hand. We found the business of his office in excellent condition, his books showing very clearly all receipts and disbursements, from what source received and for what purpose paid out. We found the receipts of his office for the six months ending October 31, as follows:

Receipts.

By sale of Grand Lodge supplies		$ 2,074.70
Charter fees (profit)		19.60
Orphans' Home—		
Received from G. T., interest Endowment fund	$ 1,352.75	
Received from donations and other sources	2,108.49	
Received from farm products	189.79	
		$ 3,651.03
Old Folks' Home—		
Received from G. T., interest Endowment fund	$ 1,176.00	
Received from donations and other sources	1,709.28	
Received from farm products	1,709.29	
		$ 4,594.57
Aged Odd Fellows' fund		24.32
Tribble trust fund		.25
Old Folks' Home Endowment (repayment of bond)		500.00
Old Folks' Home Endowment (donations)		976.16
Orphans' Home Endowment (donations)		66.10
Orphans' Home Building fund		1,984.84
Relief flood sufferers		197.40
Chalmers Rebekah Orphans' Home fund		15.00
John Buehler Rebekah Orphans' Home fund		15.00
Rebekah Orphans' Home fund		7.20
Capitation tax		52,594.00
		$ 66,720.17

Disbursements.

(May 1 to November 1, 1913.)

Old Folks' Home (warrants drawn)	$ 15,276.56
Old Folks' Home (Ellen S. Franke)	102.00
Old Folks' Home (Geo. H. Hansen)	72.00
Old Folks' Home (Thos. J. Tribble)	74.90
Old Folks' Home (Building fund)	150.00
Orphans' Home (warrants drawn)	21,150.78
Orphans' Home (Building fund)	6,511.09
Honorable Veteran Jewel account	140.00
Old Folks' Home Trust account	179.35
Grand Treasurer's salary	100.00
Special Relief	2,713.93
Special Deputies	410.68
Sovereign Grand Lodge supplies	1,872.00
Grand Secretary's salary	1,250.00
Grand Secretary's clerk and stenographer	860.00
Grand Secretary's office expense	891.96

Official visitations	$ 122.91
Expense of committees	442.75
Expense Grand Secretary's attendance Sovereign Grand Lodge	75.00
Grand Lodge stationery (circular letters, History of our Homes)	1,433.70
Grand Master's salary	600.00
Grand Master's expense	300.00
Grand Master's stenographer	600.00
Schools of Instruction	200.00
	$ 55,529.61

We have also examined and audited the bills for the Grand Secretary's contingent expense for his office, from May 1 to November 1, 1913, and found the same to be as follows:

May, 1913	$ 174.79
June, 1913	152.24
July, 1913	159.04
August, 1913	109.15
September, 1913	169.03
October, 1913	127.71
	$891.96

The records show the following lodges delinquent in their reports and per capita tax due November 1, 1913: 112, 117, 162, 171, 177, 198. 203, 224, 228, 242, 245, 366, 367, 375, 376, 382, 399, 422, 437, 458, 461, 482, 503, 505, 507, 518, 519, 520, 521, 525, 530, 531, 541, 554, 559, 572, 580 582, 613, 618, 620, 669, 672, 676, 678, 681, 682, 684, 688, 707, 724, 733, 737, 738, 765, 774, 779, 784, 790, 791, 800, 803, 804, 807, 813, 824, 833, 841, 844, 857, 859, 864, 880, 881, 891, 898, 907, 914, 919, 920, 938, 940, 950, 957, 996.

The following Lodges are delinquent in their semi-annual reports due November 1, 1913: 83, 268, 393, 430, 452, 493, 635, 662, 740, 750, 814, 827, 939, 999, 1021.

The following Lodges are closed or consolidated: 2, 17, 61, 168, 181, 202, 207, 209, 272, 295, 305, 306, 317, 326, 345, 351, 387, 420, 424, 447, 451, 490, 507, 533, 547, 594, 606, 610, 654, 687, 705, 762, 775, 797, 802, 811, 815, 818, 845, 849, 851, 854, 872, 875, 882, 889, 960.

The following Lodges are still delinquent in the Orphans' Home Building tax due January 1, 1912: 245, 482, 530, 669, 682, 836.

The following Lodges are delinquent in their annual reports due May 1, 1913: 120, 161, 165, 469, 478, 504, 664, 738, 745, 765, 843.

The following Lodges are delinquent in their semi-annual reports due May 1, 1913: 20, 537, 824, 947, 966.

The following Lodges are delinquent in their Orphans' Home Building tax due July 1, 1912: 245, 293, 482, 530, 669, 682, 773, 836.

We desire to call your attention to the list of lodges that are delinquent in their reports and per capita tax and, while there are not as many as there have been in previous years, we still urge upon the Secretary to be more prompt in issuing these reports. We would also call attention and suggest to the Secretary that the mileage and per diem of your representative be held up for the Lodges which have failed to pay the Orphans' Home building tax, until the same was paid, as all Lodges should pay this assessment and be treated alike.

Respectfully submitted.

WILLIS MELVILLE,
G. F. KOESTER,
M. P. BERRY,
Committee.

Adopted.

FIFTH REPORT, BY WILLIS MELVILLE, OF 693.

To the Grand Lodge of the State of Illinois, I. O. O. F.:

Your Committee on Finance would respectfully report as follows:

We made our annual visit to the Old Folks' Home at Mattoon, Illinois, on Saturday, October 18th, 1913, for the purpose of auditing the accounts and inspecting the Home.

We found Brother and Sister North in charge of the Institution. Brother North is a practical farmer and a substantial business man, and his wife is an ideal person for the position she fills, and the Order owes a debt of gratitude to Brother North and his wife for the personal sacrifices they are making in taking charge of the Home.

In our inspection of the Home we find that the farm has been kept up in splendid condition, and that the buildings are in good repair, with the exception of a range in the kitchen, which should be replaced by a new one, and a new sidewalk should be built on the rear of the building. These much needed additions would cost little money. Otherwise the farm and buildings are kept in excellent order, and as well as any farmer could keep the premises if they were his own.

The live stock is in a healthy condition, and the results from the farm are more than satisfactory.

Your Committee desire to commend the Trustees and the present Superintendent for the businesslike manner in which the affairs of the Home are being conducted.

The membership as enrolled on October 1st was 141, of which there were 29 Sisters and 112 Brothers. There were admitted during the year, 33, withdrawn, 6, and lost by death, 15. At last report there

was a membership of 129, making an increase during the year, over those withdrawn and taken by death, 12, leaving a total membership on October 1st, 1913, of 141.

We have examined the books and vouchers for the year, and find the receipts and disbursements as follows:

Receipts.

Balance on hand—			
Maintenance account	$1,715.85		
Building account	150.11		
Chapel Fund	25.81		
Organ Fund	846.45		
		$2,738.22	
Old Folks' Home Trust account—			
Brockett	$ 179.35		
Franke	558.00		
Hansen	88.00		
Tribble	98.90		
		924.25	
			$ 3,662.47
Maintenance—			
Grand Lodge appropriation			$ 30,000.00
Interest on Endowment Fund			1,176.00
Donations			835.22
Collections			1,262.97
Sale of farm products			2,250.89
From Trustees Trust account			557.40
From Old Folks' Home Trust account			196.90
Building Account—			
Donation—Sent Grand Treasurer May 2, 1912, by Grand Secretary			1.75
			$ 39,943.60

Disbursements.

Error in check, W. W. Clark, December, 1911	$ 10.00	
Error in Voucher No. 5476, charged as $112.17, should be $112.71	.54	
Paid out on Maintenance account	30,663.83	
Paid out on Building account	150.00	
Paid out on Grand Lodge Trust account	492.25	
Total	$ 31,316.62	
Balance in hands Grand Treasurer	8,626.89	
		$ 39,943.60

Said balance made up as follows:

Maintenance	$7,320.86
Building account	1.86
Chapel Fund	25.81
Organ Fund	846.45
G. L. Trust account (Franke)	432.00
	$8,626.98

Trustees Trust Account.

Balance on hand as per last report		$ 1,506.34	
Received from sundry persons—			
A. E. Hess	$ 2.50		
Hannah Foss	1.00		
Herman Hobbin	1.00		
Carl Busi	12.00		
Mathias Schafer	10.50		
A. M. Phillipson	2.00		
James Collins	1.00		
John Latas	51.74		
J. L. Roarke	102.00		
John Fornier	204.40		
B. D. Fowler	14.00		
C. D. Whiting	10.00		
Jennie Bolin	5.00		
		417.14	
			$ 1,923.48
Amount disbursed during year—			
To allowance to members—			
John Latas	$ 9.00		
Marie Rolle	4.00		
John Fornier	20.00		
James Collins	4.80		
Sarah A. F. Brown	22.00		
		$ 59.80	
To members withdrawn—			
Sarah A. F. Brown		374.50	
To Maintenance Account—			
John Latas	$ 55.50		
Marie Rolle	33.00		
J. L. Roarke	106.50		
John Fornier	104.40		
B. D. Fowler	20.00		
Mary A. Hiegel	70.00		

James Collins	$ 28.50		
Sarah A. Brown	34.50		
Louis Hartman	105.00		
		557.40	
To Endowment Fund—			
A. E. Hess	$ 2.50		
Hannah Foss	1.00		
Herman Hobbin	1.00		
Carl Busi	12.00		
M. Schaefer	10.50		
A. M. Phillipson	2.00		
Marie Rolle	254.96		
James Collins	429.70		
		713.66	
		$1,705.36	
Balance on hand (on deposit in Mattoon Savings Bank)		218.12	
			$ 1,923.48

Above balance made up as follows:

John Latas	$ .37
John Fornier	80.00
Marian Brockett	122.75
C. D. Whiting	10.00
Jennie Bolin	5.00
	$ 218.12

Respectfully submitted,

WILLIS MELVILLE,
M. P. BERRY,
G. F. KOESTER,
Committee.

Adopted.

CONCLUSION.

During the year passed I have been made under obligations to each and every Grand Lodge Officer with particular distinction, by numerous actions upon the part of each, of care, kindness and assistance. A more loyal, true hearted lot of men I have never met. The recollections of my association with them will be the most pleasant of my life. They are gentlemen, every one. They are gentlemen in the truest sense of the word.

The foregoing lines apply to my Lodge and Special Deputies and Committeemen also. While I have not been so closely in touch with them as I have been with the other Grand Officers, there has not been

a single unpleasantness between us, and I thank each and every one of you to the very depths of my heart.

At the beginning of the year I had in mind several self-imposed tasks that I intended to accomplish during my term and now, at its conclusion, I find that, on account of not being blessed with robust health during the past twelve months, many of these self-imposed tasks have not been accomplished.

The welfare of the Order has been uppermost in my mind every minute of the past year. I very respectfully beg pardon and apologize for every mistake I have made and I sincerely thank every member of the Order, both in the Subordinate and Rebekah Branches, for the many, many favors I have received.

May the same degree of blessings and success come to our Order in the future that it has enjoyed in the past.

Yours fraternally,

John E. Jennings

Grand Master

DEPARTMENT OF RITUALISTIC INSTRUCTION.

REPORT BY H. M. BLOOD, CHIEF OF EXAMINERS AND INSTRUCTORS.

Chicago, Oct, 17, 1913.

Hon. Jno. E. Jennings, Grand Master, I. O. O. F., Sullivan, Ill.

Dear Brother Jennings—While it is undoubtedly a great honor to hold any position under the banner of Odd Fellowship in Illinois, I did not, however, look upon my appointment as Chief of Examiners and Instructors as ornamental, but have tried to take the appointment seriously and have endeavored to perform as much work as possible during the term, and the time has now arrived when I must make my report to you. I do not wish to burden you with long and drawn out details but shall confine myself to the more important facts.

There has been a good deal of work done in the Lodges throughout the State to improve the character of our Degree work and there is a great deal more to be done. I have endeavored to impress upon the membership the necessity of high class, intelligent Degree work if our Order is to continue to prosper and to hold a high position in the estimation of thinking people. In most cases it has been sufficient to call just attention to this important work. The Staff Captains and Degree Staffs have made marked improvement over the work formerly done.

SCHOOLS.

Early in the beginning of this term you arranged for a number of schools, at which were present the Grand Master, Deputy Grand Master, Grand Warden, Grand Secretary and Assistant Chief of Examiners and Instructors, as well as myself, and these Schools were held as follows:

Springfield, January 27th, 28th and 29th.
Vandalia, February 3d, 4th and 5th.
Bloomington, February 24th, 25th and 26th.
Quincy, March 10th, 11th and 12th.
Olney, March 24th, 25th and 26th.
Peoria, April 7th, 8th and 9th.
East St. Louis, April 21st, 22d and 23d.
Jacksonville, June 27th.
Champaign, September 10th and 11th.
Monmouth, October 21st and 22d.

As a general thing these meetings were well attended and great interest was shown in the work. They covered the Initiatory, First, Second and Third Degrees, taken up in detail, followed by Staff work. In distributing these Schools throughout the State attention was given to securing locations where accommodations were ample and railroad and interurban facilities would bring Representatives from the greatest number of Lodges. I believe that great good has come from these Schools because it has given an opportunity for study in detail of the Ritualistic charges. Deputy Grand Master, Warren C. Darnall, who was formerly Chief of Examiners and Instructors, attended these Schools and participated in the work, which I assure you was highly appreciated, not only by myself, but by every one present. In dividing the work with Brother Darnall it made it easier for me and added variety to the Schools. Brother Darnall's ability is unquestionable. He is a deep student and has given much time to the work, and I want to assure you and Brother Darnall that I appreciate the great assistance he has given me.

DIRECTORS OF WORK.

At the beginning of the term, or as soon after as possible, Directors of Work were appointed for the Districts as follows:

District No. 2. Dr. C. A. Robbins, Dixon. Winnebago, Ogle and Lee counties.

District No. 4. Frank S. Taylor, Aurora. DuPage, Kane and DeKalb counties.

District No. 5. Fred W. Beckstrom, Moline. Whiteside, Henry and Rock Island counties.

District No. 9. Jas. G. Hitchcock, Watseka. Iroquois county.

District No. 14. E. L. Harris, Dallas City. Henderson and Hancock counties.

District No. 18. M. C. Weaver, Champaign. Champaign and Douglas counties.

District No. 19. Jno. I. McDowell, Sidell. Vermilion county.

District No. 22. Addison Richey, Atwood. Piatt and Moultrie counties.

District No. 23. W. W. Curry, Decatur. DeWitt and Macon counties.

District No. 25. W. S. Crowder, Springfield. Sangamon county.

District No. 26. F. E. McDougall, Jacksonville. Morgan, Scott and Greene counties.

District No. 28. Isaac M. Sparks, Rushville. Adams and Schuyler counties.

District No. 29. O. H. Richards, Jerseyville. Macoupin and Jersey counties.

District No. 30. C. G. Barnwell, Litchfield. Montgomery, Fayette and Bond counties.

District No. 31. Arthur Mason, Watson. Effingham and Jasper counties.

District No. 32. Z. H. Barker, Oblong. Crawford, Lawrence and Richland counties.

District No. 33. I. N. Jones, Wayne City. Wayne, Edwards and Wabash counties.

District No. 34. W. W. Yeck, Flora. Marion and Clay counties.

District No. 35. Jas. Albro Giberson, Alton. Madison and Clinton counties.

District No. 37. Benjamin Scarlett, West Frankfort. Jefferson, Franklin and Hamilton counties.

District No. 38. John C. Yost, Equality. White, Gallatin and Hardin counties.

District No. 39. C. H. Brown, DeSoto. Williamson and Saline counties.

District No. 40. A. W. Burbank, Carbondale. Randolph, Perry and Jackson counties.

District No. 42. Geo. A. Kerr, Golconda. Johnson, Pope and Massac counties. Resigned June 3d. Roy Trail, Metropolis, appointed to take his place.

District No. 43. F. W. Chas. Eberhard, Chicago. German Lodges in Chicago.

District No.45. T. B. Blair, Chicago, Cook Co. West side.

District No. 46. Sven Windrow, Chicago. Cook county.

District No. 47. V. O. Brevitz, Chicago. Cook county.

In the middle of the term I wrote to each one of the Directors to report to me the work they had done and give me an idea of what they expected to accomplish before the end of the term. Answers were received and in most cases they reported activity in their respective Districts, and, notwithstanding that there is no provision in our law for expenses, many of these Directors have spent considerable sums of their own money in furthering the interests of the Order. I believe they deserve great credit for the work they have done purely for the love of the Order. Under another heading will be found extracts from the reports received to date from Directors, space preventing the printing of these in full.

OFFICIAL EXAMINERS AND INSTRUCTORS.

I have issued Certificates for Examiners and Instructors as follows:

Cass County—G. W. Cunningham, 68.

Champaign County—W. C. Weaver, 333; Robert S. McImmes, 139.

Christian County—C. H. Williams, 1006; M. W. Staples, 275; Elmer A. Yonkers, 275; T. B. May, 631; J. Chester Douglas, 275; Arthur F. Montgomery, 275.

Clay County—John M. Porter, 751; Ira B. Apperson, 556; C. W. Nash, 384; W. W. Yeck, 151.

Crawford County—Palmer W. Bussard, 124; Z. H. Barker, 850.

Clark County—John Merrick, 644.

Clinton County—J. F. Cross, 680.

Cumberland County—J. H. Mees, 116; James C. Travis, 116; W. L. Sheperd, 116; J. L. Wright, 116.

Coles County—W. A. McCullough, 545.

Cook County—John J. Harth, 665; Chas. F. Zartmann, 665; Henry J. Reeziger, 488; Peter Carlson, 361; Gust. L. Young, 361; Olaf F. Olson, 361; Alfred F. Anderson, 361; Frank Lindell, 361; S. A. Lundgren, 361; W. H. Chaffee, 722; Herbert H. Day, Sr., 716; James N. Deen, 59; W. R. Helton, 59; Samuel F. McGrath, 362; Albert Zimmer, 362; Henry A. Zeller, Jr., 562; C. C. Rich, 10; Clark H. Sherman, 645; Dr. J. P. Bennet, 645; Peter Johnson, 361; Chas. Bystrom, 361; Gust. Larson, 361; Otto V. Olson, 361; W. H. Pease, 80; Jesse H. White, 59; Earnest C. Fairwell, 141; Clayton C. Myers, 141; H. H. Clemmens, 331; Thos. W. Landon, 331; W. L. Ford, 782; Geo. Harris, 782; S. Windrow, 812; Jerry Fillippi, 716; Gottlieb Fillippi, 716; J. C. Weigand, 506; Geo. A. Pray, 22; James Burrow, 645; T. B. Blair, 362; Frank Sherman, 645; A. Christensen, 645; I. J. DeBolt, 626; Jno. F. Clausen, 59; Otto H. Doescher, 626; John R. Watson, 601; Otto Dahl, 812; Wener Johanson, 812; L. T. Drury, 337; Wm. F. Henkel, 10; R. A. Luzader, 459.

DeKalb County—B. A. Middleton, 155; E. L. Ingersoll, 212; Louis P. Larson, 155; H. N. Olmstead, 768; Wm. B. Fritz, 155; Emil C. Oberg, 768; J. Misbach, 155.

DeWitt County—Harry Gall, 557.

Douglas County—W. R. Siders, 791; George Coley, 316.

DuPage County—John L. Collin, 187; Walter T. Hattendorf, 1003.

Effingham County—Arthur Mason, 821; J. C. Kuhl, 85.

Franklin County—S. B. Rotramel, 284.

Fayette County—G. E. Dieckmann, 122; Jacob Schwabe, 634; W. E. Miller, 122; O. J. Whitford, 634; Moses Haynes, 980; Henry A. Stone, 122; John Randolph, 980.

Ford County—Carl F. Lind, 418; James P. Malcom, 406; Jesse Olson, 406.

Fulton County—C. R. Launes, 726; John W. Huff, 752; John J. McDermet, 523; H. E. Otto, 15; Chas. Schnur, 15.

Gallatin County—A. B. Capel, 838; Samuel Roumain, 15.

Henderson County—Ben. L. Mudd, 554.

Hancock County—N. W. Lamb, 457; Geo. C. Gibbens, 989; E. R. Lionberger, 989; C. A. Knappenberger, 989; F. L. Harris, 989; John T. Supple, 457.

Iroquois County—Burt Burdick, 774.

Jasper County—E. C. Ryun, 790.

Jackson County—Albert W. Burbank, 233; Isaac V. Crider, 233; Reynold Gardner, 132; G. E. Mattingly, 1016; K. H. Kilby, 132; J. R. Wright, 132.

Jefferson County—Geo. W. Dickerson, 13; A. T. Levick, 13.

Johnson County—Frank White, 625.

Kane County—F. S. Taylor, 870; Wm. Bauder, 514; Sydney C. Shaver, 47.

Kankakee County—T. H. Thompson, 218; Albert Wright, 867; William Danford, 867; W. C. Unuch, 867; Bert Wright, 867.

Kendall County—Frank R. Skinner, 839.

Knox County—George C. Cannon, 918; Wm. G. Foster, 918.

LaSalle County—Abner G. Pick, 602; Geo. Turner, 602; Demas E. Kent, 41; Chas. M. Halladay, 41.

Lee County—D. R. McLaughlin, 510; C. W. Jonker, 977; John A. Church, 999; Dr. C. A. Robbins, 39; James W. Bissel, 999; Therlow O. Clink, 999.

Logan County—E. B. Rayburn, 470; Wm. C. McMasters, 204.

Livingston County—C. C. Hollenback, 290; W. T. Watts, 228; Hunter Brummett, 688; Bruce Wrey, 728; Dana Augustus Wiggins, 728; Fred W. Kingdon, 688; William Niemeyer, 688; Elmer A. Butz, 688.

Macon County—D. E. Baldwin, 65; R. M. Cooper, 65; Joseph R. Morris, 65; J. A. Shoemaker, 65; H. H. Hunt, 65; W. W. Curry, 186; Will C. Snyder, 60.

Macoupin County—S. H. Davis, 944; A. H. Gardner, 192; Palmer Waters, 727.

Menard County—Henry Hurman, 123.

Madison County—J. H. Spaulding, 738; Jno. O. Smith, 889.

Morgan County—J. H. McFadden, 92; C. W. Rudesill, 92; D. G. Henderson, 1011; Chas. E. Clark, 92; Harry H. Rudesill, 92.

Montgomery County—C. G. Barnwell, 724; Wm. C. Case, 943; M. E. Donaldson, 1011; C. A. McCollum, 1011; Nick Roeder, 724; Chas. S. Norvell, 404; Daniel Pope, 706.

Marion County—J. W. Epps, 324; W. L. Hathaway, 324; E. J. Jones, 114; J. R. Livesay, 860; John W. Tillman, 179; W. J. Jones, 324;

H. L. Martin, 324; Karl Wilson, 324; C. C. Murfin, 324; D. W. White, 324; Henry Blankinship, 324.

Mason County—Ross Bellas, 337; J. H. Bauer, 65.

Massac County—P. C. Spencer, 442; Louis Doyle, 442; J. D. Litchford, 442; Erwin Speckman, 442; Dred Rehlmeyer, 442; Roy Trail, 442.

McLean County—Gus. Edborg, 400; S. W. Skidmore, 206; Geo. L. Wilcox, 746; Henry Clark, 400; Geo. E. Thomas, 77; Warren C. Darnall, 746.

McDonough County—Chas. D. Baughman, 322; O. S. Pugh, 371.

McHenry County—Earnest C. Dachu, 880.

Morgan County—W. D. Meachau, 93.

Monroe County—Charles Wehmeier, 27.

Ogle County—Charles H. Johnson, 197; A. M. Newcomer, 56.

Peoria County—Walter Clark, 154; O. N. Asp, 109; O. W. Karr, 21; William F. Bentley, 21; E. W. Zook, 154.

Perry County—E. W. Gordon, 159; Burton A. Benedict, 159.

Piatt County—C. H. Green, 761; W. G. Green, 761; B. T. McClain, 761; Addison Richey, 761; W. S. Richey, 761; J. M. Lewis, 761; T. H. Crain, 761; Chas. McIntosh, 403; J. E. Noe, 276; William Lovett, 276.

Pike County—M. Morey, 336; J. E. Weicha, 95.

Pope County—Geo. A. Kerr, 292.

Randolph County—Y. M. Tindall, 57; C. A. McPhetess, 57; Joe Hill, 969; William O. Budenbostel, 827.

Richland County—R. K. Park, 265; L. E. Bailey, 180.

Rock Island County—Geo. Trenkenschule, 18; S. E. Arnold, 485; Fred. W. Beckstrom, 485; Alex. Frasee, 132; Jno. A. McClelland, 133; Nelson Bracken, 18; Geo. McQuaig, 485; H. A. Reid, 18; Geo. J. A. Johnson, 583; A. L. Loring, 18; Chas. Forsberg, 608.

Sangamon County—E. Priestman, 6; E. R. Sayler, 6.

Saline County—Everett Kittinger, 375.

Schuyler County—J. B. Barnes, 24; Samuel T. Elgin, 24; Roy Hall, 24; E. C. Buckley, 24; R. A. Lawler, 24; R. C. Ellis, 24.

Shelby County—N. F. Kleim, 671; U. A. Noble, 576.

Stark County—Samuel B. Adams, 244; W. T. Webster, 579; O. C. Boyd, 579.

St. Clair County—D. N. Fullmer, 588; J. J. Judge, 374; John E. Ottman, 480; Geo. B. Spaulding, 435; F. C. Bourland, 374; John H. Shelton, 374; Norbert Bauman, 480; John Boemer, 480; Lee White, 1009; Henry Dorn, 435; Mike Keis, 588; W. A. Murphy, 435.

Tazewell County—Roy J. Ling, 638; John S. Sparling, 638.

Vermilion County—Rev. L. E. Baldwin, 907; J. W. Moore, 498.

Wayne County—Geo. Blackburn, 248; Oscar B. Fyffe, 249; I. W. Jones, 558; J. J. Lyell, 558.

Williamson County—Henry Bantz, 392; J. C. Collier, 504; Geo. W. Young, 392; C. R. Felts, 504; Elijah Howerton, 504; J. T. Wilson, 430; Rolla C. Yates, 1009; Leroy C. Yates, 430; L. F. Bratten, 504.

Winnebago County—Frank A. Lind,, 799; Orlando Patterson, 689; C. R. Fagerberg, 799; J. G. Beck, 799; Robert P. Stack, 430; Ed. B. Peters, 31; Hans L. Mortensen, 31.

Woodford County—A. J. Mouren, 311.

Wabash County—P. D. Cohoon, 732.

Where no county is mentioned it means that there is no Official Examiner and Instructor in that county. I take this method of calling attention to the fact so that the Lodges and membership therein will make an effort to qualify at least one member at the earliest possible date.

COOK COUNTY.

On account of the large number of Lodges in Cook county there have been many calls on me, and at nearly all of these meetings I have tried to confine my work to the Ritual as much as possible. I believe a good deal of good has been done by arranging lectures on the different degrees and inviting several Lodges to participate in a convenient hall.

Some of the meetings have been more pretentious than others. for instance: A series of Schools was arranged by Chicago Lodge No. 55, wherein one degree was taken up each night, beginning Wednesday, April 16th, and continuing one each month for four months. The work in Chicago, I believe, is fairly well in hand and the Lodges are striving to do a high grade of Degree work. We have in this city a number of German Lodges and these Lodges are under the directorship of Bro. F. W. Chas. Eberhard. Brother Eberhard is a splendid Degree Captain, a member of New Chicago Lodge No. 506, and I took advantage of his Staff to give some exhibition First Degrees in German in Adelphi Lodge No. 8, Dec. 29th, and Cook County Lodge, Feb. 26th. This was a revelation to the English speaking Brethren and created wide spreading interest, especially in the King.

SCHOOL AT ST. LOUIS.

Through Grand Secretary John H. Sikes, arrangements were made by the Grand Secretary of Missouri to hold a school in the city of St. Louis on June 20th and 21st. Together with Deputy Grand Master Warren C. Darnall, I went to St. Louis and we were warmly received by our Brothers "across the river." The meeting was a complete suc

cess and our work fully appreciated. All expenses of this visit were taken care of by the Grand Officers of that jurisdiction. There were representatives at that meeting who traveled more than three hundred miles to attend, which goes to show the interest the School created.

DIRECTORS OF WORK.

The following extracts are taken from reports of Directors of Work so far received to date:

Dr. C. A. Robbins, District No. 2—

Brother Robbins reports a large amount of work accomplished in his District. He has personally qualified six Official Instructors besides instructing a large number who will eventually be entitled to commissions. He has communicated with every Lodge in his District and urged them to form County Associations for the purpose of holding county meetings at least once a year. He has spent seven whole days and twenty-five nights in holding these meetings and expended more than fifty dollars ($50.00) in actual cash out of his pocket in traveling expenses. At the date of his report, Oct. 9th, he still had twelve more meetings to hold before the session of the Grand Lodge. I want to congratulate Brother Robbins on his untiring efforts in the interests of Odd Fellowship in his District.

Fred W. Beckstrom, District No. 5—

Brother Beckstrom reports that the Lodges in his District are in splendid condition and says, "as you are no doubt aware that two of our Moline Lodges sent their Staffs to the Sovereign Grand Lodge and brought home the first prize in the First Degree and the second prize in the Initiatory Degree, it will not be necessary for me to report further as to the work done at home last year."

He further reports that many of the Lodges are doing degree work every night and that they are organizing a new lodge at Silvis and expect to have it open in the very near future.

W. C. Weaver, District No.18—

Brother Weaver reports some activity in his District. He says that while he personally has been able to do but little work, nevertheless the Lodges seem to be more or less active. Prospects good.

Addison Richey, District No. 22—

Brother Richey has written all Lodges in his District and expects before the end of the term to be able to visit each one. He says that nearly all of the Lodges in his District have fairly good degree staffs and gives the very encouraging information that the work is done without the use of rituals.

F. E. McDougall, District No. 26—

Brother McDougall lives in Jacksonville and was not appointed a Director until about the first of July. Since then he has taken hold of the work with his usual vim and has offered the Lodges in his District the benefit of Illini's Staff, of which he is the captain. Brother McDougall is a firm believer in high class staff work and I have no doubt that he will make his Directorship felt in his District.

C. G. Barnwell, District No. 30—

Brother Barnwell has evidently been busy in his District. I quote the following from his letter: "Waggoner Lodge was organized last February and the class of work they are doing is commendable. They came to Litchfield October 14th, to put on the Initiatory, First and Second Degrees to be watched by brothers of older Lodges in this vicinity, with more than ordinary interest." This speaks well for a young Lodge.

Arthur L. Mason, District No. 31—

Brother Mason reports a good deal of activity on his part in his District during last term. He has made more than twenty-five visits to various Lodges and instructed them in the Unwritten Work and Ritualistic Work. He reports the Lodges in very good condition in most cases. In many of these Lodges he has spent a week in a place. He is giving special attention to Lodges that are in need of assistance and expects to make a report showing improvements in the near future.

W. W. Yeck, District No. 34—

Brother Yeck reports that most of the Lodges in his District have good Staffs and are doing good work, and, while they have been more or less quiet during the warm weather, prospects are good for the immediate future. He has given instructions on numerous occasions and held Schools of Instruction in Staff Work.

J. A. Giberson, District No. 35—

Brother Giberson reports that on account of his being tied up in business, being Secretary and Treasurer of the State Association of Fire Insurance Agents and national organizer for the National Association of Fire Insurance Agents, he has been unable to give very much personal attention to this work and desires that some other Brother in his District be appointed as Director of work for the coming year.

A. W. Burbank, District No. 40—

Brother Burbank has been very busy in his District. Held several Schools of Instruction in a number of Lodges and inspected the work done by numerous staffs. He reports that the Lodges seem to be doing well and enthusiasm running high.

F. W. Chas. Eberhard, District No. 43 (German)—

On account of these Lodges being distinctive, inasmuch as they work in German, and to give the Brethren an idea of the German Lodges in Cook county, I forward his report in full, which I believe will be of interest.

"As requested I give you the following report of District No. 43.

"New Chicago No. 506—Has a good staff consisting of chief captain and an assistant captain of each degree and sixty-four members of degree staff. Conferred First Degree at Palm Lodge; exhibition First Degree at Adelphi Lodge December 29th, 1912; and Cook County Lodge February 2, 1913; and First Degree at Lily of the West.

"Koerner Lodge No. 756—Has a good staff captain. Assistant captain doing good work and it is in a flourishing condition.

"Lily of the West No. 407—Has a fair working staff. Lodge is in good condition.

"Palm Lodge No. 467—Has a good staff doing good work.

"Hoffnung Lodge No. 353—Has a good staff.

"Goethe Lodge No. 329—Has a good staff and is working.

"Douglas Lodge No. 432—Has a good staff but is somewhat slow.

"John G. Potts Lodge No. 561—Has a good staff doing good work.

"Garden City Lodge No. 389—Has a good staff but is going very slow.

"Harmonia Lodge No. 221—Has a fair staff.

"Olympia Lodge No. 477—Is waking up from a long sleep, has a good staff, doing good work.

"Robert Blum Lodge No. 58—Trying hard to get a staff but it seems they have not enough young members or don't let them come up.

"Hutten Lodge No. 398—Not doing much.

"On the whole, District No. 43, is in a very promising condition. Lily of the West No. 407 bought a church and rebuilt same for a temple, which affords them facilities for good floor work. New Chicago made an attempt to write the North Side Lodges concerning the building of a temple for Odd Fellows only, so it could be arranged especially for Odd Fellow degree work, but did not succeed as yet. The committee is standing and the matter will be taken up again.

"Koerner is planning to build their own hall."

T. B. Blair, District No. 45—

Brother Blair is one of the oldest staff captains in the state and a member of Congress Lodge No. 362. Brother Blair has been active in his District; visited many Lodges and encouraged many of the staffs

in their work. He reports the Lodges making good progress and much activity in the way of candidates, etc. In some of the Lodges where help was needed more than others, he has given them special attention, with good results.

VICTOR E. BREVITZ, District No. 47—

Brother Brevitz is the staff captain of John E. Ericsson Lodge No. 361, and he has given a good deal of time to work in his District. He has qualified eleven Brothers in the unwritten work, and recommended commissions. Has visited nearly all of the Lodges in his District and reports them in good condition. On account of the nature of his business calling him out of town a good deal, he says, he has been severely handicapped, but he has, nevertheless, found time to accomplish much good in his District.

I. C. ABNEY, ASS'T. CHIEF OF EXAMINERS AND INSTRUCTORS.

Following is the report of Brother I. C. Abney, Assistant Chief of Examiners and Instructors, of Creal Springs. This report I forward to you in full which I believe will be of interest:

I. C. ABNEY—ASSISTANT CHIEF OF EXAMINERS AND INSTRUCTORS, CREAL SPRINGS, ILL.

To the Hon. John E. Jennings, Sullivan, Illinois.

Dear Grand Master Jennings:—Obedient to your request, and following the practice of my honorable and worthy predecessors, I have the honor of submitting for your consideration my first annual report, as Assistant Chief of Examiners and Instructors of the I. O. O. F., in the jurisdiction of the State of Illinois for 1912 and 1913.

It is with a sincere feeling of appreciation and gratitude for the fraternal assistance which has been rendered me by yourself and all of the officers of the Grand Lodge with whom I have been associated in my official duties during the year.

In submitting this report, it brings to my mind, at the beginning of the year, the great and wise counsel of those words and encouragement of yourself and the other Grand Officers, whose experience and knowledge were imparted to me, and brought me to see the grandeur of those beautiful lessons taught in our beloved order.

It is not my intention to offer any suggestions whatever, in my report, knowing full well that your report, together with the report of our worthy and honorable Chief of Examiners and Instructors, (H. M. Blood), will embody everything relating to our beloved Order.

November 25, I put the Initiatory degree on for New Burnside Lodge No. 625.

December 9, I gave the work of the Initiatory degree to a class of five.

December 18, I exemplified the ritualistic work of the degrees and the unwritten work for Jeffersonville Lodge No. 655.

During the year I have had the privilege and pleasure of being present at your Schools of Instruction and meetings held by yourself, Deputy Grand Master Warren C. Darnall and Brother H. M. Blood, Chief of Examiners and Instructors, in Springfield, Sangamon county, January 27, 28 and 29.

I gave the unwritten work in all of the degrees at this meeting. This was a fine meeting, and the degrees were exemplified by Brothers Darnall and H. M. Blood. This meeting was well attended and much appreciated by the members present.

I can never forget the kind words of encouragement given to me by P.G.M. E. R. Sayler at this meeting.

On February 3, 4 and 5, I attended your School of Instruction held at Vandalia, Illinois. At this meeting I gave the unwritten work in all of the degrees and examined several of the Brothers.

February 17, I attended the 31st anniversary of Carterville Lodge No. 703. A special program was rendered, and a fine address was given by Sister Margaret Weldon, of Cairo, Illinois.

About 400 Brothers and Sister Rebekahs were present, and much interest seemed to be manifested.

March 24, 25 and 26, I attended your School of Instruction held at Olney, Illinois. I exemplified the unwritten work in all of the degrees.

On the 7th, 8th and 9th of April I attended your School of Instruction held at Peoria, Illinois, and exemplified the unwritten work in all of the degrees.

On April 12, I visited Massac Lodge No. 442, Metropolis, Illinois. I exemplified the Initiatory degree and examined five of the Brothers.

On April 21, 22 and 23 I attended your School of Instruction held at East St. Louis. I gave the unwritten work in all of the degrees.

On April 26, I attended the 94th anniversary of the order, with Massac Lodge No. 442, at Metropolis, Illinois.

On April 29, I exemplified the second and third degrees for Fordville Lodge No. 1001, Fordville, Illinois.

On May 26, 27, 28, 29, 30 and 31, I held School of Instruction with Jeffersonville Lodge No. 655, Jeffersonville, Illinois, exemplifying all of the degrees and giving the unwritten work of same.

I have attended my subordinate and Rebekah Lodges in Creal Springs at times when in the city.

I have examined and recommended certificates to twenty-six Brothers during the year, and have instructed a great many Brothers in the degrees in the unwritten work.

I will not include in my report the work of your relief committee to the flood sufferers, as P.G.M. Henry A. Stone, Chairman, and Brother Cormick, Secretary, will include it in their report.

I wish to extend my gratitude to Brothers Stone and Cormick for their kindness and courtesy to me during this work.

I have given my time to the details of my own department, but very encouraging activity is reported in all the other departments of the order, all which speaks of the great success of your administration, of which I beg to extend my hearty congratulations.

Fraternally submitted,

I. C. ABNEY,

Assistant Chief of Examiners and Instructors.

MONMOUTH SCHOOL AND SPECIAL SESSION OF THE GRAND LODGE.

This School was held under the auspices of Warren Lodge No. 160 and Monmouth Lodge No. 577. It was a fine success.

Deputy Grand Master Darnall, Grand Warden Pease, Grand Secretary Sikes and myself were the Grand Lodge Officers in attendance.

The school opened Tuesday evening, October 21. The degree staff of Galesburg Lodge No. 478 conferred the Initiatory Degree in good shape.

Past Grand Masters Chas. S. Harris, Geo. C. Rankin and Martin W. Schaefer attended this School.

The first degree was taken up and finished Wednesday morning. Wednesday afternoon was given to the study of the second and third degrees. At 4 o'clock p. m., a special session of the Grand Lodge convened and fifty-nine Past Grands received the Grand Lodge and Past Grand degrees.

I believe I am safe in saying that this was the most successful School, taking it all around, that we have held this year. The attendance was splendid both day and evenings.

CONCLUSION.

During the past year I have attended more than one hundred meetings of one kind and another, which includes everything from laying a cornerstone for a Lodge hall to one session Schools. I have tried to go wherever and whenever called, making myself useful according to my ability.

My relations with the Brethren and the Grand Officers have been most cordial. Nothing has occurred to mar the perfect harmony of action. I have enjoyed every minute of the time spent in the work, and only regret that I have not been so situated as to give even more time to the needs of the Order.

My correspondence with the lodges and members during the year has been considerable, and I have tried to be prompt in answering letters and giving such information as properly comes under the heading of this department.

Trusting that the work under way will be carried on to a final and successful conclusion, and with best wishes for our Order during the coming year, I have the honor to remain,

Yours in Friendship, Love and Truth,

N. M. Bloor

Chief of Examiners and Instructors.

TWENTY-FIRST ANNUAL REPORT

OF THE

Odd Fellows' Orphans' Home

LINCOLN, ILLINOIS

Board of Directors.

Chas. W. Keiser, Chairman, 6006 Wentworth Ave.....Chicago
Geo. M. Carson .....Bellflower
J. W. Birney, Secretary.....Bloomington
H. E. Makutchan, P.G.R.....Princeton
Gen. James Henry Harris.....Chicago

Auxiliary Board.

Mrs. Frances Coon.....Springfield
Mrs. Margaret Weldon, P.P.....Cairo
Mrs. Ida M. Kewley.....Chicago
Mrs. Nora Mason.....Whitehall
Mrs. May Keiser, P.P.....Chicago

Superintendent.

Dr. J. A. Lucas.....Lincoln

Matron.

Mrs. J. A. Lucas.....Lincoln

Medical Staff.

Dr. Frank M. Hagans, Physician and Surgeon.....Lincoln
Dr. A. E. Prince, Eye, Ear and Throat.....Springfield
Dr. Pearl Parks, Dentist.....Lincoln

INTRODUCTION

To Hon. John E. Jennings, Grand Master of I. O. O. F. of Illinois:

Dear Sir and Brother: We take pleasure in submitting to you herewith, and through you to the Grand Lodge, the twenty-first annual report of the Board of Directors of the I. O. O. F. Orphans' Home, at Lincoln, Illinois, for the year ending September 30, 1913.

A careful expenditure of the liberal appropriation made by the Grand Lodge at the 1911 session to increase the capacity of the Home has been exercised by the Board of Directors.

Careful and thorough investigations of other similar Homes by the Board as to the kind of a dormitory building to construct caused us to determine upon a fire-proof building, 64x97 feet, three stories high, with a large porch acrss the front of the entire width of the building, a basement under the entire building with concrete floors for use as a play room, the first and second floors to be used for living rooms, each having four sleeping rooms (corner) with nine single beds in each room, or seventy-two beds in all, besides a room on each floor for use of the governess, the adjoining rooms containing individual lockers for each resident, two linen rooms for the bedding, two toilet rooms with ample bath and toilet conveniences, and a day or reading room with a fire place and book case, a wide corridor the full length of the building, and a front and side entrance. The third floor has one large room for hospital use, a much needed room for the proper care of the sick and where isolation can be had, if need be, a wide corridor, a room for the use of a nurse, linen room for bedding and a toilet room with all of the modern conveniences, electric light wires in steel conduits, piped for gas. We are gratified to report, although delayed in completing more than we had anticipated, this building is now complete and ready for dedication, and we hope you will ask the Grand Lodge in a body to take part in the dedicatory services during the session of 1913, thereby enabling the Representatives to personally see and examine and to be able to report to their several Lodges what we sincerely believe to be another splendid monument to the protection and education of our orphans.

FURNISHING THE NEW DORMITORY.

Owing to the heavy demands made upon the funds of the Grand Lodge during the past few years, we refrained from asking for an appropriation to furnish the new building last year, believing that the

Lodges of this great commonwealth would be only too glad of the opportunity to contribute for this purpose. We had more than enough applications from Lodges who sent us the total sum of $3,363.20, which the Board used to purchase the furnishings alike throughout the building, and a plate with the name of the donor will be found on the door of each room. A complete list of donations will be found elsewhere in this report.

We wish to express our appreciation and gratitude to those who contributed so generously, enabling us to provide permanent accommodations for the girls and boys knocking for admission to the Home.

RESIDENT MEMBERS.

There are now in the Home 93 girls and 82 boys, of which 65 are full orphans and 110 are half orphans (term used for those having a surviving parent). And we have on file applications for 50 half orphans who have been approved by the Board. There are in the Home 111 children 12 years of age and under. After all have been admitted that have been approved, there will be room for about 25 more.

NO LIMITATION ON APPLICANT.

Up to this time the Board have been able to care for all applicants and, while the Grand Lodge has never placed any limitations on the membership of the parent in order that the child be admitted to the Home, the crowded condition of the Home now, we believe, warrants action to be taken along the same lines as are in force concerning the admission to the Old Folks' Home, viz.: the father be required to belong to the Order for at least five years and hold membership in Illinois for not less than three consecutive years, as a safeguard, to avoid the filling of the Home with half orphans, thus barring full orphans or the orphans of parents who were contributing members for a long term of years.

EDUCATION OF OUR ORPHANS.

A year ago we called attention to the needs of more room for school purposes when the new dormitory was completed, and that time has now arrived and we wish again to direct your attention to the crowded condition of each of the four school rooms and the utter impossibility of giving the children the attention which we believe that you would have us give them. So your Board have considered several plans, holding of half school days, to which objection was

raised of the impossibility of completing their school work before they must leave the Home; that the half basement be taken that is now used for a gymnasium, to which objections were raised that its use would mean sickness, as it is damp at certain seasons of the school year; to the dividing of the chapel, which is a part of the school building, by folding doors, making two good school rooms. We believe this latter plan is the better, but that would call for a new building to be used for chapel purposes.

CHAPEL.

Hence the Board have carefully considered the subject and find that a sum of money, about $15,000.00, will be needed to erect a two story building, suitable for the purpose, that will seat 300 people, the upper floor to be left unfinished until needed, when it will make good rooms for the use of the employees of the Home. The seats and memorial windows now in the chapel could be removed and used in the chapel building. Permit us to go farther and say that we could get along with half this sum of money the coming year, the balance to be paid after the session of the Grand Lodge of 1915.

SOME OF THE NEEDS OF THE HOME.

About 500 feet of fire hose and a hose reel are needed so that in case of fire the employees of the Home could attach it to the fire plug and have water playing on the fire many minutes before the fire department of Lincoln could reach the home. This is especially necessary in the spring of the year, when the streets leading to the Home are almost impassable. It seems to us that this should be bought at once, since so many precious lives are at stake and the buildings so close to each other.

Two new pianos are needed for the new dormitory building.

A stoker for use on the new boiler would mean a good saving in the use of fuel to the Home.

An ice house is needed, so that ice could be packed by the Home each winter instead of buying it from the local ice company.

The following list of all the children in our Home Oct. 1, 1913, together with the age, date of admission, name and number of the Lodge certifying to them:

Date.	Name.	Where From.	Age.	Lodge.
1900.				
Aug. 4	Edward Sheets	Pulaski	1	Egypt 789.
1902.				
Nov. 24	William Bensing	Chicago	3	Congress 362.
Dec. 17	Francis Weimer	Springfield	2	Sangamon 6.
1903.				
Nov. 4	Ruth McCorkle	Monmouth	5	Monmouth 577.
" 4	Esther McCorkle	Monmouth	2	Monmouth 577.
1904.				
March 29	Mabel Pumphrey	Mechanicsburg	4	Globe 323.
1905.				
Aug. 18	June Snodgrass	Modesto	7	Modesto 727.
Oct. 31	Lenora Wickersham	St. Elmo	8	Fayette 436.
" 31	Mary E. Wickersham	St. Elmo	6	Fayette 436.
" 31	Harry T. Wickersham	St. Elmo	2	Fayette 436.
1906.				
Feb. 16	Andrew Lahey	Medora	6	Kemper 596.
March 21	Claude A. Sitter	Buncombe	7	Buncombe 797.
Apr. 12	Freda E. Roberts	Camp Point	7	Camp Point 215.
May 10	Dewey Beggs	Belknap	7	Belknap 251.
Aug. 11	Dewey Carlstrom	Chicago	9	Three Links 812.
" 11	Floyd Carlstrom	Chicago	6	Three Links 812.
Dec. 2	Arthur Lawrence	Moro	7	Bethalto 735.
1907.				
Jan. 9	John Richards	Georgetown	7	Georgetown 62.
April 1	Dominick Mariconi	Selbytown	8	America 920.
" 1	Florence Mariconi	Selbytown	5	America 920.
" 1	Anita Mariconi	Selbytown	3	America 920.
June 8	Edith Marie Wolds	Colchester	9	Colchester 714.
Aug. 17	Nora Wagner	Chicago	5	Palm 467.
Sept. 24	Clark Adrian Purcell	Buckhart	8	Berry 26.
Nov. 15	Marvin Butler	Prairie City	8	McDonough 205.
" 15	Helen Butler	Prairie City	6	McDonough 205.
" 25	Audria Grimes	Brookport	6	Brookport 621.
" 25	Eula Grimes	Brookport	5	Brookport 621.
" 25	Winifred Grimes	Brookport	4	Brookport 621.
" 25	Pearl Grimes	Brookport	2	Brookport 621.
Dec. 26	Glen Wellons	Tuscola	8	Tuscola 316.
" 26	Mildred Wellons	Tuscola	5	Tuscola 316.
" 26	Wm. M. Jones	Braceville	8	Braceville 679.
" 26	Lawrence Jones	Braceville	6	Braceville 679.
" 26	Mary Jones	Braceville	2	Braceville 679.
1908.				
Feb. 10	Walter Williams	Chicago	8	Union 9.
" 23	Leila White	Findlay	4	Findlay 671.
" 23	Lucile White	Findlay	3	Findlay 671.
March 12	George Lipsey	St. Elmo	5	Fayette 436.
" 12	Jesse Lipsey	St. Elmo	4	Fayette 436.
May 17	Lula Nagle	Pullman	6	Pullman 716.
July 1	Reta Radford	Braceville	9	Braceville 679.
" 1	Norman Radford	Braceville	8	Braceville 679.
" 1	Melva Radford	Braceville	6	Braceville 679.
" 1	Oran Radford	Braceville	4	Braceville 679.
Aug. 7	Calvin Eudy	Alton	9	Upper Alton 466.
" 7	Eddie Eudy	Alton	4	Upper Alton 466.
" 11	Nina Purcell	Buckhart	6	Berry 26.
Sept. 1	Ralph Moffitt	Milmine	7	Milmine 276.
" 3	Maurice Weddington	Chicago	10	New Excelsior R. L. 379.
Oct. 14	Chas. G. Lewis	Decatur	9	Celestial 186.
Nov. 11	Hannibal Hanson	Chicago	10	Nonpareil 331.
" 14	Fred Schoen	Girard	8	Girard 192.
1909.				
Jan. 5	Lester Carlson	Monmouth	4	Monmouth 577.
" 8	Blanche Cooper	Mt. Pulaski	10	Mt. Pulaski 454.
" 8	Alma Cooper	Mt. Pulaski	6	Mt. Pulaski 454.

Date.		Name.	Where From.	Age.	Lodge.
1909.					
Jan.	8	Donald Cooper	Mt. Pulaski	4	Mt. Pulaski 454.
Feb.	17	Louise Abel	St. Peters	10	Loogootee 216.
"	17	Ruth Abel	St. Peters	9	Loogootee 216.
April	27	Herbert Gersted	Chicago	3	Austin R. L. 182.
Sept.	6	Myrtle Smothers	Herrin	8	Herrin 430.
"	6	Lawrence Smothers	Herrin	6	Herrin 430.
"	6	Florence Smothers	Herrin	6	Herrin 430.
Nov.	26	Eva Sands	Metropolis	11	Chosen Friend 86
Dec.	2	Charles Denny	Litchfield	8	Adair 334
"	2	Luella Denny	Litchfield	6	Adair 334
"	29	Raymond Dillman	Willow Hill	5	Willow Hill 884
1910					
Feb.	8	James File	Buncombe	7	Moscow 493
"	11	Beatrice Wilkinson	Spring Valley	11	Dew Drop R. L. 493
Mar.	2	Mabel Thackson	Harrisburg	11	Arrow 386
"	31	Hans Slack	W. Pullman	11	W. Pullman 817
"	31	Marie Slack	W. Pullman	9	W. Pullman 817
May	23	Eugene Wood	New Athens	6	Golden Rule 374
"	23	Eunice Wood	New Athens	4	Golden Rule 374
"	23	Lillian Wood	New Athens	2	Golden Rule 374
Sept.	12	Andrew Seletich	Divernon	11	Divernon 200
"	12	Stephen Seletich	Divernon	10	Divernon 200
"	12	Mary Seletich	Divernon	8	Divernon 200
Oct.	15	Lowell Brown	Tilton	6	Tilton 131
Nov.	14	Wilhelmina Wiberg	Chicago	8	Souvenir 831
"	14	Wesley Wiberg	Chicago	6	Souvenir 831
1911.					
Jan.	30	Thurlow Harris	Hollidayboro	7	Herrin 430
"	30	Ethel Harris	Hollidayboro	5	Herrin 430
Feb.	7	Flora Deegan	Brookport	10	Brookport 621
"	7	Robert Deegan	Brookport	10	Brookport 621
"	8	Alta Dellitt	Reynolds	6	Millersburg 267
"	9	Lennart Anderson	Chicago	1	Loyal 601
May	1	Eva Simpson	Metcalf	11	Metcalf 635
"	1	Emma Simpson	Metcalf	8	Metcalf 635
"	1	Winnie Simpson	Metcalf	6	Metcalf 635
"	1	Margaret Simpson	Metcalf	3	Metcalf 635
"	10	Dolly Hanch	Chicago	8	Praha 231
"	14	Lawrence Tolar	East St. Louis	11	Golden Rule 374
"	14	Fern Tolar	East St. Louis	8	Golden Rule 374
"	14	Fred Tolar	East St. Louis	5	Golden Rule 374
June	10	Charlie Underwood	Bethany	10	Bethany 749
"	15	Lillian Howell	Blairsville	7	Blairsville 525
"	15	Ruth Howell	Blairsville	3	Blairsville 525
July	24	Thelma Secrest	Martinsville	9	Martinsville 134
"	24	Hester Secrest	Martinsville	6	Martinsville 134
Aug.	14	Nina Murray	Hoopeston	10	Hoopeston 498
"	14	Eva Murray	Hoopeston	8	Hoopeston 498
"	14	Dorothy Murray	Hoopeston	6	Hoopeston 498
"	14	Charlie Murray	Hoopeston	3	Hoopeston 498
Oct.	10	Floyd Fowler	Marion	8	Veitch 136
"	10	Troy Fowler	Marion	6	Veitch
"	16	Alice Magnussen	Chicago	10	White City 878
"	16	Alfred Magnussen	Chicago	9	White City 878
"	19	Roy Rowley	Decatur	10	LeRoy 149
"	19	Clarence Rowley	Decatur	8	LeRoy 149
Nov.	16	Raymond Lowe	Martinsville	8	Hutton 692
1912.					
Jan.	25	Lena Hoover	Rantoul	9	Treasury 237
"	25	Theodore Hoover	Rantoul	3	Treasury 237
Feb.	9	Ruby Dobbs	Dix	11	Rome 394
"	9	Raymond Dobbs	Dix	9	Rome 394
"	9	Edgar Dobbs	Dix	6	Rome 394
"	9	Opal Dobbs	Dix	4	Rome 394
Apr.	4	William McGill	Lovington	3	Lovington 593
"	4	Anna Cherry McGill	Lovington	2	Lovington 593
"	4	Webster Bowman	Divernon	5	Divernon 200
"	16	Cleora Brewer	Stronghurst	11	Lilly 554
"	16	William Brewer	Stronghurst	9	Lilly 554

Date.		Name.	Where From.	Age.	Lodge.
1912.					
Apr.	16	George Brewer	Stronghurst	8	Lilly 554
"	16	John Brewer	Stronghurst	7	Lilly 554
"	16	Theodore Brewer	Stronghurst	6	Lilly 554
"	16	Cortis Hood	Lick Creek	6	Evergreen 581
"	16	Ivo Marie Hood	Lick Creek	4	Evergreen 581
"	16	Clyde Hood	Lick Creek	3	Evergreen 581
"	29	Albert Stanton	Springfield	8	Sangamon 6
"	29	Earl Stanton	Springfield	7	Sangamon 6
May	5	Frances Horn	Chicago	2	Golden Harmony 917
"	8	Irma Roewer	Chicago	10	Koerner 756
June	26	Pansie Wise	Cairo	11	Hiawatha 291
"	26	Hollie Wise	Cairo	10	Hiawatha 291
July	6	Edith Jacobs	Danville	11	Vermilion 966
"	6	George Jacobs	Danville	8	Vermilion 966
"	12	Walter Bandy	Chicago	6	Good Samaritan 540
"	12	George Bandy	Chicago	4	Good Samaritan 540
Aug	19	George Bassett	Wheaton	9	Wheaton 1003
"	19	Robert Bassett	Wheaton	6	Wheaton 1003
1913.					
Jan.	18	Lillian P. Meyer	Chicago	11	Colfax 198
"	18	Clarence W. Meyer	Chicago	8	Colfax 198
Apr.	19	Laura Trimmer	Decatur	9	Decatur 65
May	5	Arthur W. Call	Metropolis	11	Masaac 442
"	5	Hazel M. Call	Metropolis	10	Masaac 442
"	5	Bertha L. Call	Metropolis	8	Masaac 442
June	1	Russel Wiggins	Peoria	11	Fort Clark 109
"	1	Robert Wiggins	Peoria	10	Fort Clark 109
"	1	Herbert Wiggins	Peoria	8	Fort Clark 109
"	2	Neil Quick	Atwood	8	Atwood 671
"	2	Irvin Quick	Atwood	7	Atwood 671
"	2	Mary A. Quick	Atwood	6	Atwood 671
"	7	Myrtle Kreuter	Chicago	8	Carnation 933
"	7	John Kreuter	Chicago	7	Carnation 933
Aug.	8	Ida Weinstein	Chicago	8	Southwestern 484
"	8	Cecella Weinstein	Chicago	5	Southwestern 484
"	8	Abraham Weinstein	Chicago	4	Southwestern 484
"	16	Ruth A. Herrin	Herrin	9	Herrin 430
"	16	Pauline B. Herrin	Herrin	8	Herrin 430
"	18	Lendel Stone	Galatia	9	Galatia 433
"	18	Gladys Stone	Galatia	8	Galatia 433
"	18	Windol Stone	Galatia	6	Galatia 433
"	18	Ruth Stone	Galatia	3	Galatia 433
"	18	Charles E. Karr	Vandalia	10	Vandalia 122
"	18	Henry D. Karr	Vandalia	9	Vandalia 122
"	19	Harold Shapiro	Chicago	11	South Park 488
"	24	Floyd H. Sandberg	Chicago	6	Home 416
Sept.	2	Lillian J. Hodgeu	Springfield	12	Sangamon 6
"	9	Thomas O. Hughes	Sullivan	12	Moultrie 158
"	10	Ralph Quick	Atwood	12	Atwood 671
"	13	Raymond Haga	Greenup	12	Atlanta 116
"	14	Frank T. Haroldson	Galesburg	11	Galesbuag 142
"	26	Vivian McGuire	Sumner	9	Sumner 249
"	26	Earl McGuire	Sumner	7	Sumner 249
"	26	Hazel McGuire	Sumner	6	Sumner 249
"	30	Mildred A. Hodgen	Springfield	9	Sangamon 6

During the past year the following children have been dismissed from the Home with the approval of guardians or Lodges, and provided for as follows:

Sophia Buesing, dismissed to guardian.
Minnie Bensing, dismissed to self.
Robert Bensing, dismissed to guardian.
Robert Brown, dismissed to guardian.

Leslie Pumphrey, dismissed to guardian.
Herbert Madsen, dismissed to mother.
John Pause, dismissed to guardian.
Herbert Clark, dismissed to brother.
Vivian Lahey, dismissed to guardian.
Lee C. Roberts, dismissed to guardian.
Henry Madsen, dismissed to mother.
Carl Heyl, dismissed to guardian.
Segurd Carlstrom, dismissed to guardian.
Edna Lawrence, dismissed to guardian.
Rose Marconi, dismissed to mother.
Blanche Morrow, dismissed to guardian.
Lorene Radford, dismissed to guardian.
Roy McCollough, dismissed to mother.
Henry Lewis, dismissed to guardian.
Florence Carlson, dismissed to guardian.
Emma Abel, dismissed to father.
Mrytle Huggins, dismissed to mother.
Ivie R. Huggins, dismissed to mother.
Lilly Huggins, dismissed to mother.
Paul Huggins, dismissed to mother.
Henry Connor, dismissed to guardian.
Curtis Thackson, dismissed to guardian.
Louise Hoover, dismissed to father.
June Shouse, dismissed to father.
Frank Shouse, dismissed to father.
Helen Shouse, dismissed to father.
Minnie Leigh, dismissed to father.
George Leigh, dismissed to father.
Louise Williams, dismissed to father.
Alma Williams, dismissed to father.
Myrtle Kreuter, dismissed to mother.
John Kreuter, dismissed to mother.

Summary.

Number of children dismissed since last report	35
Number of children admitted since last report	36
Total number admitted since Home opened, Jan. 26, 1893	622
Total number deceased	7
Number in Home Oct. 1, 1913	175
Number of boys in the Home	93
Number of girls in the Home	82
Average for year	168.5

How to Gain Admission.

Lodges or guardians, wishing to place in the Home children who are eligible to its benefits, should apply to the Superintendent, Dr. J. A. Lucas, Lincoln, Illinois, for a blank form of application. The blank application must be signed by the guardian, if the child is a full orphan. And every child, before admission, must have a guardian. If a half orphan, the living parent must sign the application. The Lodge, of which the father was a member, if dead, or is a member, if living, must also sign the application (under seal). The application should be returned to the superintendent who will present it to the Board of Directors for consideration at their first meeting thereafter.

Domestic Science Building.

The Rebekahs of Illinois are constantly doing something under the wise direction of the Assembly, in providing for their building donated to the Home. Since carpeting the entire dining room with linoleum the Domestic Science Committee, consisting of Mrs. May Keiser, P.P.; Mrs. Lina D. Carlin, P.P.; and Mrs. Kate Troxell, P.P., have decided to remove one of the stairs and part of the wall, in order that additional room may be made to the dining room. By so doing it will not be necessary for them to enlarge the dining room further than this for this year. Otherwise it would have been necessary to have taken out one end of the dining room and added to it in order to accommodate the large number of new children that will be in the Home by the time the Assembly meets. However, if the children continue to come to the Home in the future as they have asked to do the first of the year, it will only be a little while until more dining room space will be required. The Home feels more than grateful to the good Rebekahs of Illinois for their kindly thoughtfulness of our dear children.

The Assembly.

The generous donation of $57.63 for the Thanksgiving dinner was used in providing a turkey dinner that would have pleased the appetite of an emperor. If you could only have heard the pleasant remarks about how the children loved you all for your thoughtfulness, you would have been repaid a thousand times. The children did give a hearty vote of thanks to the Assembly, which means, of course, all the Rebekahs of Illinois, for the kind and generous gift.

Three hundred dollars was provided for a sewing woman. One has been in the constant employment of the Home, to the great benefit of the children.

Christmas and Holidays.

It seems that every year grows better than the year before. The children thought they had the time of their lives, but this year the donation was more generous than ever before. You have read the letters of appreciation in the Odd Fellows' Herald and I am sure that these have conveyed to you the full meaning of what it is to be an Odd Fellows' orphan. All kinds of toys, dolls and playthings of every description were sent in by the good Sisters and Brothers for our children. Money was sent to buy presents and this was duly acknowledged by receipt and letter. The gifts were too numerous to place in the report, for it seems to me it would take a separate report if we named everything. To all those who were so thoughtful of our children we wish to express our deepest appreciation and gratitude.

Schools.

We have perhaps the only complete school in Logan county. I mean by that we have all grades up through the eighth, manual training and domestic science. This makes a complete school. Here the children receive a literary and musical education, as well as learning practical house-keeping, sewing, manual training, cooking, etc. Graduates from the eighth grade may be admitted to the high school without examination. Careful attention is given to both instrumental and vocal music. The manual training boys do much of the repairing work about the Home, in making the necessary changes, remodeling our basements, barns, etc., besides the regular school work.

We find ourselves greatly handicapped this year on account of the lack of school room. Our third and fourth grades are so crowded that it now looks as if we should be obliged to have half-day sessions. We hope that our Grand Lodge will see fit to give us at least two more rooms, which next year will be crowded full of children.

Grand Master John E. Jennings delivered the class address. Warren C. Darnall, Deputy Grand Master, also delivered an address. Grand Secretary Sikes, Chairman Chas. W. Keiser, Secretary Birney and G. M. Carson, of the Board, spoke briefly. Chairman Keiser presided and the Superintendent presented the diplomas.

The teachers for this year are:

Miss Flora Sheets (a former Home girl), principal and teacher in the seventh and eighth grades.

Miss Clara Wonderley, fifth and sixth grades.

Miss Olive Ramsey, third and fourth grades.

Miss Blanche Baldwin, first and second grades.

Miss Huldah Peters, vocal and instrumental music.

Miss Pauline Kamm, domestic science.

Harold C. Porter, manual training.

Prof. H. O. Merry, band.

There were twelve graduates in the eighth grade.

Band.

Our band was greatly broken up when seven of our boys and girls went to their guardians, on account of the age limit, but under the skillful management and direction of Prof. H. O. Merry, than whom we think there is no better, we expect the newly organized band to come up to the high standard for former proficiency by the time the Grand Lodge meets. Segurd Carlstrom continues as leader of the band.

New Building.

The new building, authorized by the Grand Lodge, is now complete and will be ready for occupancy soon. We expect by the time the Grand Lodge meets, when it will be formally dedicated, that it will be almost full of children. It accommodates seventy-two. As we described this building quite fully the last time, we think it unnecessary to enter into further description, only to say that the building is the very best, from the architectural as well as builder's standpoint, we have on the ground. We believe that unless torn down by a storm it will stand for one hundred years or more as a monument of the ability and careful construction by our Board of Directors.

DOMESTIC SCIENCE BUILDING.

The permanent committee from the Rebekah Assembly have planned to enlarge the main dining room in their building by removing a part of the west wall between the dining room and a hall stairway adjoining, which was not needed, and in this way care for the increased membership of the Home.

They have replaced the old refrigerator which was too small for the needs of the Home with a much larger one, and they intend decorating the inside walls of this building this fall, thus keeping this splendid building, erected and given by them to the Order, in the very best condition, all of which is appreciated very much by the Board.

District Assembly No. 28 has just furnished a room in the Domestic Science building at a cost of $123.63.

FRATERNAL CONGRESS.

By invitation from the Board, the superintendents, matrons, directors, trustees and the Grand Officers of the Odd Fellows, Masonic and

Knights of Pythias fraternal orders, met with the Board at Lincoln at the Home on Monday, September 1st. There were about 50 present.

The object of the meeting was to discuss freely the management of our Homes, and we believe much information of value was given at this meeting.

We were especially pleased to have with us on this occasion the chairman and Secretary of the Odd Fellows' Old Folks' Home Board of Trustees; Brothers L. M. Kagy, J. W. Yantis, P.G.R.; Owen Scott and Deputy Grand Master Warren C. Darnall. Deputy Grand Master Warren C. Darnall and the Secretary of our Board, J. W. Birney, were unanimously chosen president and secretary of the Fraternal Congress for the coming year. An invitation from the Old Folks' Masonic Home at Sullivan, to meet there in 1914, was accepted.

FERMANENT IMPROVEMENTS MADE DURING THE PAST YEAR.

Many much needed permanent improvements have been made during the past year, to which we wish to direct your attention: Painting of the wood work on the outside of all buildings; 472⅔ square yards of cement walks to replace the old worn out brick walk; 400 rods of wire fence used largely around the eighty-acre tract of land bought recently; another 150 ton silo and both filled with 300 tons of ensilage for use of our stock; decorating of the inside walls of the three cottages; two new washing machines to replace old machines that gave out completely; a mangle for use of the laundry; a platform wagon scale; a 750 barrel cistern; an electric vacuum cleaner; a 130 H. P. Heine water tube boiler; screens for the new dormitory; 10 head of Holstein milch cows; 69 head of hogs and shoats; electric motor for use in the manual training school; removal of books and cases from the corridors of the main building to the east wing, making it a reading room; a new $350.00 upright piano won by Dr. J. A. Lucas in a popularity contest and presented by him to the Home; 30 hand painted pictures framed and hung in the corridors of the new dormitory building and presented to the Home by Brother and Sister Charles W. Keiser and May C. Keiser; $500.00 cash presented to the Home by Brother M. P. Berry, P.G.M., of Carthage, with which to purchase books for the day or reading rooms in the new dormitory building.

DECORATIONS FOR NEW BUILDING.

The following Lodges have taken the rooms in the new building and have paid the amount opposite their names for their furnishings:

Name.	Lodge.	No.	Location.	Amount
Cook County	Subordinate	240	Chicago	$ 250.00
John Ericsson	Subordinate	361	Chicago	250.00

Name.	Lodge.	No.	Location.	Amount
Woodlawn Park	Subordinate	825	Chicago	250.00
Lakeside	Subordinate	450	Chicago	250.00
I Will	Rebekah	733	Chicago	250.00
American	Rebekah	188	Chicago	125.00
Carnation	Subordinate	933	Chicago	125.00
June	Rebekah	359	Chicago	75.00
Elva	Rebekah	658	Chicago	100.00
Harvey	Subordinate	80	Harvey	
Harvey	Encampment	203	Harvey	100.00
W. H. Day	Rebekah	328	Harvey	
Amanda	Rebekah	252	Blue Island	75.00
Walhalla	Subordinate	574	Blue Island	
Berwyn	Subordinate	455	Berwyn	
Brookfield	Subordinate	693	Brookfield	
Royal	Subordinate	800	Clyde	250.00
Suburban	Subordinate	110	LaGrange	
Rising Sun	Subordinate	531	Morton Park	
West End	Encampment	214	Berwyn	
Fort Clark	Subordinate	109	Peoria	125.00
Columbia	Subordinate	21	Peoria	125.00
Adams	Rebekah	375	White Hall	100.00
Jane E. Cole	Rebekah	294	Wheaton	113.20
Bureau County Subordinate and Rebekah Lodges				150.00
Triple Link	Rebekah	577	Springfield	150.00
Queen City	Subordinate	179	Hospital	500.00
Total				$3,363.20

Carl Schoen.

Carl Albert Schoen, son of Mrs. Lottie Schoen, of Girard, died August 4, 1913, aged 11 years, 6 months and 24 days.

Carl had been in the Home almost five years and during the entire time seemed to be in the best of health, up to within three days of his departure. He was taken suddenly ill and, notwithstanding all the medical skill attending him, they were unable to restore him to health. We had five different doctors, but the disease baffled all.

We miss Carl at the Home and the shock was very great, as he only lived three days after his sickness. The Odd Fellows of Girard put him away to rest with tender care and great affection. No Odd Fellow could have been given more attention nor could hands have been more loving than were those of the Rebekahs and Odd Fellows of Girard.

Rev. C. H. Turner, of the Methodist church, preached the funeral sermon in the Christian church of Girard.

This makes the seventh child of the Home to leave us in the last twenty-one years.

Insurance.

The following amounts are carried on the various buildings:

Name of Company.	Amount.	Expires.
London and Lancashire	$3,500.00	1913
London and Lancashire	1,500.00	1913
The Girard	2,500.00	1913
The Girard	2,000.00	1913
Lumbermens	2,000.00	1913
The Mechanics	2,000.00	1913
Providence, Washington	5,000.00	1914
Phenix	1,000.00	1915
Phenix	1,000.00	1915
Phenix	3,950.00	1915
London and Lancashire	5,000.00	1915
Orient	5,000.00	1915
Orient	3,000.00	1915
German, Pittsburg, Pa	2,500.00	1915
City of New York	2,500.00	1916
Lumbermens	5,000.00	1916
Sun	5,000.00	1916
Scottish Union and National	5,000.00	1916
Orient	2,000.00	1916
Sun	1,000.00	1916
London and Lancashire	5,000.00	1917
Queen	5,000.00	1918
Prussian National	5,000.00	1918
Total	$72,500.00	

Inventory.

Land	$54,600.00
Buildings	147,500.00
Furniture, books, pictures, bedding, table linen, etc	14,560.34
Manual training equipment	1,403.41
Domestic science equipment	600.00
Vehicles, implements, etc	1,012.00
Central heating plant, including boilers, tanks, etc	7,595.00
Stock and poultry	4,714.00
Laundry machinery, supplies, etc	2,190.00
Total	$234,174.75

Stock.

24 milk cows	$ 1,680.00
2 heifers	60.00
1 bull	60.00
2 bull calves	20.00
2 heifer calves	24.00
2 gray mares	200.00
2 black mares	500.00
1 sorrel horse	225.00
1 gray horse	250.00
1 black horse	250.00
2 colts	300.00
3 colts	375.00
7 sows	280.00
3 sows	60.00
14 pigs	140.00
Total	$ 4,434.00

Poultry.

500 chickens	$ 300.00

Vehicles, Tools and Instruments.

1 manure spreader	$ 100.00
4 wagons	275.00
3 hay racks	30.00
1 bob sled	10.00
3 cultivators	70.00
1 carriage	50.00
1 corn planter	40.00
1 spring wagon	10.00
1 gang plow	40.00
1 walking plow	5.00
2 one-horse cultivators	5.00
2 harrows	30.00
1 stalk rake	5.00
1 disc drill	65.00
1 engine	25.00
1 potato planter	40.00
1 potato digger	20.00
2 lawn mowers	20.00
1 field mower	10.00
1 field mower	42.00

1 roller	$ 15.00
2 sets work harness	35.00
2 sets single harness	20.00
Garden tools	25.00
Spades, picks and shovels	20 00
Carpenter tools	20.00
Total	$ 1,027.00

The following is a report of products from the farm which have been used, or will be used, on the farm or in the Home:

900 doz. eggs at 25c	$ 225.00
200 chickens at 50c	— 100.00

Garden Report.

20 bushels beets	$ 10.00
500 dozen rhubarb	25.00
10 bushels salsify	5.00
30 bushels string beans	30.00
200 bushels onions	150.00
60 bushels lettuce	30.00
50 bushels radishes	50.00
40 bushels peas	40.00
65 gallons strawberries	39.00
150 bushels sweet corn	150.00
Total	$ 429.00

Orchard and Vineyard Report.

500 bushels apples at 25c	$ 125.00
150 bushels cherries at $1.50	225.00
20 bushels pears at 50c	10.00
150 bushels grapes at $1.00	150.00
Total	$ 510.00

Field Report.

25 tons straw at $6.00	$ 150.00
15 tons of oats in straw	150.00
4800 bushels of corn	3,360.00
10 tons millet at $10.00	100.00
30 acres of pasture at $7.00	210.00
Total	$ 3,970.00

Milk Report.

Milk used in Home.

1912.		
Oct.	1280 gallons at 25c	$ 320.00
Nov.	1600 gallons at 25c	400.00
Dec.	1820 gallons at 25c	455.00
1913.		
Jan.	1820 gallons at 25c	455.00
Feb.	1760 gallons at 25c	440.00
Mar.	1600 gallons at 25c	400.00
April	2060 gallons at 25c	515.00
May	2611 gallons at 25c	652.75
June	2100 gallons at 25c	525.00
July	1500 gallons at 25c	375.00
Aug.	1390 gallons at 25c	347.50
Sept.	1350 gallons at 25c	337.50
Total,	20,891 gallons	$ 5,222.75

Products on Hand.

Straw, 25 tons.
Corn, 2400 bushels.
Old corn, 300 bushels.
Timothy, 10 tons.
Straw and oats, 10 tons.
Ensilage, 300 tons.
Alfalfa, 30 tons.

FINANCIAL STATEMENT.

Cash Donations, Etc.

The following, given in detail, are the cash receipts by donations and otherwise during the year. Useful and valuable articles have been given as in former years, for which we are very thankful, but, as they have been duly acknowledged by letter and in The Odd Fellows' Herald, from time to time, it seems unnecessary to again enumerate them, as they would require much space and expense.

Cash Receipts for the Month of October, 1912.

Thomas McGill for McGill children	$ 8.00
Telephone	.25
James Shouse, for Shouse children	31.50
S. H. Bowman, for Lahey children	140.00
J. O. Williams, for Williams children	15.00
G. H. Brewer, for Brewer children	10.00

Ed. H. Hood, for Hood children	$	12.00
Geo. W. Bassett, for Bassett children		10.00
Mrs. Emma Stanton, for Stanton children		10.00
Thomas McGill, for McGill children		10.00
Electric Lodge No. 868		10.00
Lillian R. L. No. 146		10.00
John Seletich		3.00
1 calf		11.47
Total	$	281.22

Cash Receipts for the Month of November, 1912.

Mrs. Amy J. Bandy, for children	$	10.00
G. W. Bassett, for children		10.00
Wm. Radford, for Radford children		50.00
J. O. Williams, for children		15.00
Telegram, Miss Jones		.40
Ed. H. Hood, for children		12.00
G. H. Brewer, for children		10.00
Mrs. Stanton, for children		10.00
O. L. Bowman, for Webster		50.00
Sarah Butler, for play ground, Sparta L. No. 366		2.50
Esther Tibbets, Jonesboro No. 556		2.50
Daisy Neiham, Philo No. 594		5.00
Mrs. Ray Ammond, Chicago No. 246		7.50
Nettie Davison, Johnson City No. 581		2.50
Helen Kinney, Chicago No. 362		6.00
Lilian Fish, Baylis No. 487		5.00
Lon Flinikin, Brookport No. 196		2.50
Etta Phillips, Perue No. 89		18.07
Amelia Willis, Chicago No. 404		5.00
Caroline Meier, Chicago No. 209		5.00
Cora Webster, Milton No. 223		2.50
Carrie King, Gila No. 685		6.00
R. H. Frizzell, Grayville No. 721		5.00
Elizabeth Cornwell, Gridley No. 697		5.00
Rebecca Dickinson, Prophetstown No. 119		3.00
Margaret Watkins, Mt. Carmel No. 441		2.50
Daisy Eden, Sullivan No. 167		1.75
Nettie Marley, Industry No. 321		5.00
Mildred Schlick, Villa Grove No. 700		5.00
Carmine Lodge No. 189		10 00
Iron Link R. L. No. 83		5.00
Gibson City No. 542		10.00

Kenney Lodge No. 557	$ 5.00
Deering Lodge No. 717	12.50
Oregon Lodge No. 94	5.00
Remembrance Lodge No. 77	5.00
Richview Lodge No. 952	5.00
Welcome Lodge No. 28	5.00
Surprise Lodge No. 421	5.00
Modesto Lodge No. 619	2.50
Crapo R. L. No. 631	5.00
Pop corn	17.60
8 bushels corn	4.00
1 shoat	20.00
Stock service	1.00
7 cows, 2 calves, 1 bull	275.00
1 hog	15.00
4 pigs	8.00
Total	$ 677.82

Cash Receipts for the Month of December, 1912.

Thomas McGill, for McGill children	$ 10.00
Refund error in voucher 5546	8.59
J. O. Williams, for Williams children	15.00
G. H. Brewer, for Brewer children	10.00
Postal cards	2.00
Manual training sales	20.00
Geo. W. Bassett, for Bassett children	10.00
Jas. T. Shouse, for Shouse children	31.50
John J. Brown, for Wickersham children	46.77
William Radford, for Radford children	50.00
Mrs. Amy Bandy, for Bandy children	10.00
Thomas McGill, for McGill children	8.00
Lemuel Gleason on new building	1.00
Albion Lodge No. 352	2.50
Palestine Lodge No. 486	5.00
John Seletich	5.00
Lilly Sewing Circle, Edwardsville	10.00
Libertyville Lodge No. 956	5.00
Chicago R. L. No. 130	5.00
Sheridan Lodge No. 662	5.00
Emeline R. L. No. 8	5.00
Stewardson R. L. No. 407	5.00
12 hogs, 2,975 lbs. at $7.10	211.12

5 lbs. butter	$	1.25
2 calves		11.00
Total	$	493.73

Cash Receipts for the Month of January, 1913.

Telephone	$	0.35
J. O. Williams, for his children		15.00
Ed. H. Hood, for his children		12.00
Mrs. A. Bandy, for her children		10.00
G. H. Brewer, for his children		10.00
Ed. H. Hood, for his children		24.00
Mrs. Emma Stanton, for her children		10.00
Mrs. Emma Stanton, for her children		10.00
Assembly refund last payment on domestic science building		769.00
Geo. H. Bassett, for his children		10.00
Thos. McGill, for his children		10.00
Prospect Lodge No. 712		5.00
Vlast Rebekah Lodge No. 165		5.00
Lincoln Water & Light Co		100.00
Chillicothe Rebekah Lodge		5.00
E. S. Ferris, Princeton		2.96
Pride of Egypt Lodge No. 931		10.50
Pearl Rebekah Lodge No. 67		2.50
Happy Valley Rebekah Lodge No. 390		5.00
John Seletich		3.00
Total	$	1,019.97

Cash Receipts for the Month of February, 1913.

Telephone	$	0.40
E. H. Hood, for Hood children		12.00
J. O. Williams, for Williams children		15.00
G. H. Brewer, for Brewer children		10.00
Mrs. A. Bandy, for Bandy children		10.00
Geo. W. Bassett, for Bassett children		10.00
Miss Vance, for bolt of muslin		4.35
Ivy R. L. No. 358		5.00
Schamo Lodge No. 627		5.00
Evelyn Colfax R. L. No. 168		10.00
Total	$	81.75

Cash Receipts for the Month of March, 1913.

Tom McGill, for his children	$	8.00
G. W. Bassett, for his children		10.00
J. O. Williams, for his children		15.00
Ed. H. Hood, for his children		12.00
Gust Busing, for Sophia		50.00
Mrs. Walter Bandy, for children		10.00
Tom McGill, for his children		8.00
Addresses, Dr. J. A. Lucas		15.00
John Seletich		2.50
Rags		.07
Stock service		4.00
9 hogs		232.32
3 calves		25.09
Stock service		2.00
18 bu. rye		18.00
1 calf		15.00
2 calves		14.00
Total	$	440.98

Cash Receipts for the Month of April, 1913.

O. L. Bowman, for his children	$	25.00
G. W. Bassett, for his children		10.00
Mrs. Emma Stanton, for her children		30.00
H. C. Porter, freight		.58
G. H. Brewer, for his children		10.00
Onarga Rebekah Lodge No. 437		10.00
Stock service		1.00
Junk		2.10
Calf, H. F. Helmick		10.00
Total	$	98.68

Cash Receipts for the Month of May, 1913.

Mrs. Amy Bandy, for her children	$	20.00
Joseph Hoy, Cooper children		100.00
Tom McGill, for his children		8.00
Use of telephone		.25
H. C. Porter, telephone		.30
Ed. H. Hood, for his children		12.00
Wm. Radford, for Radford children		75.00

Ed. H. Hood, for his children	$ 12 00
Geo. W. Bassett, for his children	10.00
James Shouse, for children	31.50
Dr. J. A. Lucas, addresses	22.50
F. L. Krauel, for heat and coal	36.00
G. H. Brewer, for his children	10.00
John Seletich	3.00
A friend	32.00
Fidelity Rebekah Lodge No. 25	5.37
27th Rebekah District Assembly	5.00
Benton Rebekah Lodge No. 664, Benton	5.00
S. G. W. Ely, Elkhart, Ill	50.00
Toulon Rebekah Lodge No. 117	10.00
Edwardsville Rebekah Lodge No. 309	5.00
S. G. W. Ely, Elkhart, Ill	50.00
T. A. Donald, hay	18.55
Corn, 28 bu. at $1.25	35.00
Seed corn	2.50
Two calves at $10.00	20.00
Stock service	2.00
Calf, 145 lbs. at 8c	11.60
Total	$ 592.57

Cash Receipts for the Month of June, 1913.

J. N. Wiggins, for his children	$ 10.00
Tom McGill, for his children	8.00
Post cards	11.00
Mrs. Amy J. Bandy, for children	10.00
Ed. H. Hood, for children	12.00
Emma Stanton, for her children	10.00
G. W. Bassett, for his children	10.00
Geo. L. Lewis, for Henry	11.82
S. G. W. Ely, Elkhart, Ill	100.00
A. Carlson, 908 Denmark Lodge	10.00
Northwestern Lodge No. 388	5.00
Gus Kussrow	2.00
G. Carducci Lodge No. 948	10.00
South Side Memorial Association, Chicago	14.00
Rev. Arthur J. Jolly, Washburn, Ill	5.00
Nona R. L. No. 269, McLean, Ill	5.00
Home box	2.00

Wm. J. West, 2 calves	$	20.00
Stock service		2.00
Total	$	257.82

Cash Receipts for the Month of July, 1913.

Miss West, telephoning	$	.15
J. N. Wiggins, for his children		10.00
Wm. Radford, for Radford children		50.00
Ed. H. Hood, for his children		12.00
Mrs. J. W. Bandy, for her children		10.00
G. W. Bassett, for his children		10.00
J. A. Lucas, M. T		1.30
Address, J. A. Lucas		8.00
J. N. Wiggins, for his children		10.00
Hindsboro Rebekah Lodge No. 87		2.50
Mechanicsburg R. L. No. 221		10.00
31st Dist Reb. Assembly		5.00
Bogota R. L. No. 378		2.00
Olive R. L. No. 57, Urbana		5.00
Adam Denger, 3 bushels peas at $1.50		4.50
Adam Denger, 2 calves, 372 lbs		26.00
Stock service		2.00
Total	$	168.49

Cash Receipts for the Month of August, 1913.

Tom McGill, for children	$	8.00
Marie Davis, for use of telephone		.15
Henry Traub, overpaid on bill		.10
Three class pictures at 75c		2.25
Interest from Endowment Fund		31.57
Mrs. J. W. Bandy, for children		10.00
David Herrin, for children		25.00
Ed. H. Hood, for children		12.00
G. W. Bassett, for children		10.00
M. Dillman, for Raymond		61.00
W. C. Park, for child, June 5		120.00
John Seletich		3.00
John T. Rhodes		.50
A. L. Majswski		5.00
Stock service		2.00
Stock service		2.00
Total	$	292.57

Cash Receipts for the Month of September, 1913.

G. H. Brewer, for his children	$ 10.00
A. J. Hodgen, for child	5.00
Tom McGill, for his children	8.00
Mrs. Emma Stanton, for her children	15.00
H. W. Wiggins, for his children	10.00
Ed. H. Hood, for his children	12.00
G. W. Bassett, for his children	10.00
Amy J. Bandy, for her children	10.00
Miss Hoover, telephone	.45
Wm. Radford, for Radford children	40.00
Frank Haga, for his children	8.00
James F. Shouse, for his children	2.70
John H. Sikes, Int. on Endowment Fund	1,352.75
A. J. Hodgen, for his two children	10.00
Good Samaritan R. Lodge No. 140	10.00
Iroquois Lodge	2.50
W. H. Bartmus, Brazil, Ind	5.00
Ceiley Estate, Carbondale	700.00
Sam M. Keys, for two calves	28.50
Total	$ 2,239.90

We herewith submit an itemized statement of the articles paid for by check, and that makes up the contingent expenses, and for which vouchers are issued each month to the Superintendent. The total of these accounts each month will correspond with the vouchers issued for contingent expenses.

Contingent Expense Account for the Month of October, 1912.

A. Marcucci, ice cream	$ 1.25
Central Illinois Telephone & Telegraph Co., service	7.80
E. F. Kammueller, horse shoeing	1.90
Chas. C. Reed, drugs	3.25
C. & A. R. R. Co., freight	6.40
Mrs. Walter Sarver, butter	21.50
Mrs. F. W. Rentschler, butter and eggs	13.50
American Express Co., express	3.81
I. C. R. R. Co., freight	1.79
T. H. Stokes, stamps	10.00
Mrs. Mollie Gossett, service	13.50
Peter Van Schaack, drugs	2.55
L. E. Vineyard, bulbs	2.00
Mrs. Howatson, service	2.50

Edna Sheets, advanced for laundry	$ 1.07
Gerald Gates, 10 bu. apples	6.50
Pauline Kamm, cook book	2.50
Illinois Traction System, freight	.90
Western Union Telegraph Co., service	.50
F. W. Woolworth, kitchen supplies	.55
Total	$ 103.77

Contingent Expense Account for the Month of November, 1912.

C. & A. R. R. Co., freight	$ 48.32
Mrs. Mollie Gossett, service	5.00
Chris Olsen, repairing clocks	3.50
Illinois Traction System	2.53
Mrs. Walter Sarver, butter	32.50
Nels Burk, advanced for freight	.29
Central Illinois Telephone and Telegraph Co.	1.75
American Express Co., freight	4.95
A. C. Boyd & Son, dry goods	1.49
A. C. McClurg, school supplies	3.59
I. C. R. R. Co., freight	17.02
Mrs. F. W. Rentschler, butter	10.00
J. A. Lucas, fare to Springfield about Report Books	1.20
Spatz & Scheiber, mangoes	1.00
T. H. Stokes, stamps	10.00
Western Union Telegraph Co.	.94
Sam Logan, apples	5.00
Lincoln Steam Laundry, laundry work	1.68
E. F. Kammueller, horse shoeing	1.65
M. Reinhardt Sons, hardware	.75
Total	$ 153.16

Contingent Expense Account for the Month of December, 1912.

Mrs. Walter Sarver, butter	$ 72.50
Mrs. F. W. Rentschler, butter	20.60
American Express Co., express	6.62
G. M. Knochel, drugs	2.25
I. C. R. R. Co., freight	1.22
Courier-Herald Office, subscription for paper	6.00
C. C. Reed, drugs	3.68
J. A. Lucas, advanced for thread	10.00
United States Express Co., express	.50

T. H. Stokes, stamps and box rent	$	22.00
Illinois Traction System, freight		4.22
Central Illinois Telephone and Telegraph Co		2.45
Mrs. Howatson, service		.50
Mary Evans, postage		.40
Reinhardt & Co., repairing glasses		.35
C. & A. R. R. Co., freight		2.77
Total	$	156.06

Contingent Expense Account for the Month of January, 1913.

United States Express Co., express	$	.25
American Express Co., express		4.20
Mrs. Rentschler, butter		14.55
A. C. Boyd, dry goods		.90
Mrs. Walter Sarver, butter		46.25
Chicago & Alton R. R. Co., freight		3.55
Illinois Traction System, freight		2.20
Central Illinois Telephone Co., service		7.70
A. W. Larison, tuning three pianos		4.50
Lincoln Steam Laundry, collars		.83
T. H. Stokes, stamps		10.00
Garlock Packing Co., valves		2.45
Illinois Central R. R. Co., freight		.86
A. J. Reinhardt, repairing glasses		.35
Total	$	98 59

Contingent Expense Account for the Month of February, 1913.

Mrs. Walter Sarver, butter	$	36.75
American Express Co., express		1.75
Western Union Telegraph Co., service		.50
Central Ill. Telephone Co., service		2.45
Illinois Traction System, freight		4.71
Chicago & Alton R. R. Co., freight		3.09
Mrs. F. W. Rentschler, butter		17.50
Illinois Central R. R. Co., freight		1.61
T. H. Stokes, stamps		10.00
Mrs. C. H. Porter, advanced on butter		6.35
M. J. O'Connell, mattress needle		.40
E. F. Kammueller, horse shoeing		3.25
Peter Van Schaack, drugs		1.90
Total	$	90.26

Contingent Expense Account for the Month of March, 1913.

Edward Kammueller, horseshoeing	$	2.00
Mrs. Walter Sarver, butter		47.05
Chicago & Alton R. R. Co., freight		4.59
American Express Co., express		2.65
Albert Brown, clock hand		1.10
Central Illinois Telephone Co		2.15
C. C. Reed, drugs		.95
Illinois Traction System, freight		2.07
Western Union Telegraph Co., service		.30
Illinois Central R. R. Co., freight		1.68
W. L. Cooke, brushes		8.55
T. H. Stokes, stamps		11.00
Lincoln Steam Laundry, laundry work		1.18
Mrs. F. W. Rentschler, butter and eggs		3.40
Chicago draft		6.55
Henry Traub, pattern		.15
Thomas Madigan, cab fare		.50
Huldah Peters, music		2.09
Isaac Collins, ditching		1.00
Nels Burk, advanced for freight		.75
Total	$	99.71

Contingent Expense Account for the Month of April, 1913.

I. C. R. R. Co., freight	$	9.27
I. T. S., freight		4.66
Western Union Telegraph Co., telegram		.30
American Express Co., express		2.35
Cen. Ill. Telephone & Telegraph Co., telephone		8.40
Mrs. Walter Sarver, butter		38.26
C. & A. R. R. Co., freight		6.13
Mrs. Annie Howatson, service		.35
T. H. Stokes, stamps		10.00
Floyd Huff, labor		2.00
Mrs. M. E. Gossett, service		5.50
Mrs. John McNelly, eggs		6.00
Chicago Exchange, A. C. McClurg & Co		.78
Geo. Wilson, 80 lbs, fish		6.40
O. Osborne, fruit		5.75
J. W. Lowenberg, cleaning cistern		6.00
Total	$	112.15

Contingent Expense Account for the Month of May, 1913.

W. B. Langston, book	$ 1.50
American Express Co., express	4.60
Singer Sewing Machine Co., needles	.50
Lincoln Laundry Co., laundry	2.46
Cen. Ill. Tel. & Tel. Co., telephone	1.50
Mrs. Walter Sarver, butter	67.25
Mrs. McNally, eggs	6.00
I. T. S., freight	3.38
H. E. Makutchan, telephone	3.45
C. & A. R. R. Co., freight	4.36
C. R. Bales, lettering diplomas	6.00
J. A. Lucas, adv. for picture chain, 85c, telegram, 40c	1.25
T. H. Stokes, stamps	15.00
J. J. Wilmoth & Sons, cleaning valves	5.00
I. C. R. R. Co., freight	1.22
Chicago Exchange, farm paper	2.00
Deaconess Home and Hospital, for Troy Fowler	3.00
Avery & Comstock, mops	3,00
Western Union Tel. Co., telegram	1.15
City clerk, for horses and vehicle tax	12.50
Total	$ 145.12

Contingent Expense Account for the Month of June, 1913.

Central Machine Shops, repairs	$ 3.10
American Express Co., express	2.95
A. C. Boyd & Sons, dry goods	.92
Edwin F. Kammueller, horse shoeing	1.50
C. & A. R. R. Co., freight	1.62
Cen. Ill. Telephone & Telegraph Co., telephoning	1.60
I. C. R. R. Co., freight	2.06
Woolworth Co., for glasses	.60
Lincoln Laundry Co., laundry	2.87
Mrs. Walter Sarver, butter	46.50
T. H. Stokes, stamps and box rent	11.00
Mrs. F. W. Chockley, service	3.50
Mrs. M. Gossett, service	3.00
Mrs. F. W. Rentschler, butter and eggs	23.56
Mrs. J. Arthur, service	3.00
Chicago Exchange, Minn. Stove Co., stove linings	3.05

Flora Sheets, daisies for the graduates	$	2.50
Chicago Exchange, Van Camp Hardware Co., hardware		.72
Total	$	114.05

Contingent Expense Account for the Month of July, 1913.

Courier-Herald Co., 36 badges	$	1.65
Cosby & Traughber, casters		.75
F. M. Ramsburg, picking cherries		5.25
C. & A. R. R. Co., freight		3.43
Cen. Ill. Tel. & Tel. Co., use of telephone		10.60
Mrs. F. W. Rentschler, butter and eggs		31.44
Chicago Exchange, A. C. McClurg & Co		.48
Mrs. Walter Sarver, butter		45.00
Lincoln Laundry Co., laundry		3.45
I. C. R. R. Co., freight		33.75
C. L. Venard, class photographs		9.41
Mrs. J. Arthur, service		3.25
Woolworth & Co., hangers		1.20
American Express Co., express		2.05
I. T. S., freight		.83
Henry Traub, ribbon		2.92
T. H. Stokes, stamps		5.00
Fred Robbins, coffee, etc., June 7		6.85
A. L. Salmons, team in barn		.25
Total	$	167.56

Contingent Expense Account for the Month of August, 1913.

U. S. Express Co., express	$	1.15
Illinois Central R. R. Co., freight		8.57
Mrs. Walter Sarver, butter		43.25
Central Machine Shop, repairs		3.10
C. R. Weaver Co., post cards		1.20
C. & A. R. R. Co., freight		11.33
American Express Co., express		2.70
Henry Traub, hats		1.35
Mrs. F. W. Rentschler, butter and eggs		16.45
T. H. Stokes, stamps		5.00
John Burkholtz, expressage		2.00
Central Illinois Telephone Co., dues		3.55

Illinois Traction Co., freight	$	.60
Woolworth & Co., curtain poles		1.30
Total	$	101.55

Contingent Expense Account for the Month of September, 1913.

Illinois Central R. R. Co., freight	$	12.95
Mrs. F. W. Rentschler, butter, eggs and lard		48.17
Mrs. Walter Sarver, butter		50.00
Mr. T. H. Johnson, melons and potatoes		10.15
Mr. T. H. Stokes, stamps and box rent		11.00
American Express Co.		3.60
W. A. Dixon, programs and postage		3.50
Jessie Howatson, service		2.00
Edwin Kammueller, horse shoeing		1.00
Mrs. J. W. Arthur, service		8.00
T. H. Madigan, cab hire (Pd. Kirby Gram)		4.25
Chicago & Alton R. R. Co., freight		4.46
C. F. Schroeder, glassware		1.65
Singer Sewing Machine Co., needles		1.65
Illinois Traction Co., freight		.50
Mrs. Carslisle, serving in dining room		1.00
Central Illinois Telephone and Telegraph Co., dues		3.80
McKnight & McKnight Book Co., maps		.80
Mrs. Gossett, service		11.50
Chris Olsen, repairing clock		2.00
A. J. Reinhardt, glasses		.50
J. Landauer, one cap		.45
Woelfel & Gundlack, three dippers		1.75
M. Greisheim, hat		.65
Total	$	185 33

ORDERS PAID.

The following statement of the Board indicates orders paid. Vouchers are issued by the Board and countersigned by the Grand Master. These are forwarded to the Grand Secretary, who issues a warrant on the Grand Treasurer for the amount of the voucher. The warrant is signed by the Grand Master and countersigned by the Grand Secretary.

For the Month of October, 1912.

Voucher No.	To Whom Paid. For What.	Amount.
5526	J. F. Talmage, horse hire	$ 19.50
5527	Forest Creamery Co., butter	112.47
5528	J. Landauer, clothing	34.73
5529	Lincoln Gas Co., gas	24.51
5530	Eugene Sheer, material and repairs	46.20
5531	Water & Light Co., water and light	100 20
5532	Miller & Hart, bacon	25.90
5533	M. Griesheim, clothing	59.85
5534	Bucke's, shoes and mending	107.40
5535	Standard Oil Co., oil	12.72
5536	J. F. Humphreys, oat meal	4.90
5537	Van Camp Hardware Co., M. T. tools	11.67
5538	J. F. Oliver, plastering	16.10
5539	Woelfel & Gundlach, hardware	24.80
5540	Mrs. C. A. Francisco, hats	4.25
5541	J. A. Lutz, dry goods	71.92
5542	Gordon Mill Co., hay	18.35
5543	P. H. Peifer, potatoes	22.70
5544	Field Laundry Supply Co., supplies	16.78
5545	J. A. Lucas, advance for labor	83.12
5546	J. A. Lucas, advance, air tank, etc	100.25
5547	Lincoln Mining Co., fire brick	59.70
5548	Lincoln Mining Co., coal	220.76
5549	Albert Pick, dishes	17.61
5550	Independent Ice Co., ice	19.23
5551	Fred C. Alexander, groceries	24.23
5552	John V. Farwell, dry goods	102.32
5553	Durand & Kasper, groceries	248.61
5554	C. J. Paesler, repairing shoes	14.75
5555	J. A. Lucas, contingent expense	103.77
5556	J. A. Lucas, pay roll	877.00
5557	D. L. Braucher, surveyor's service	10.00
5558	H. O. Merry, band lessons	20.00
5559	William Devanny, bread	138.25
5560	Adam Denger, groceries and supplies	365.27
5561	Adam Denger, meat	215.95
5562	Heine Boiler Co., first payment boiler	545.50
5563	H. E. Makutchan, board meeting	7.62
5564	Chas. W. Keiser, board meeting	11.45
5565	J. W. Birney, board meeting	3.75

Voucher No.	To Whom Paid.	For What.	Amount.
5566	F. L. Krauel, third payment		$ 4,896.00
5567	F. L. Krauel, placing boiler		220.13
	Total		$ 9,040.22

For the Month of November, 1912.

Voucher No.	To Whom Paid.	For What.	Amount.
5568	James Dorsey, cows		$ 750.00
5569	Woelfel & Gundlach, hardware		13.65
5570	Water and Light Co., water and light		124.90
5571	Gas Co., gas		26.76
5572	Couch & Heyl, 1 bale waste		11.80
5573	A. D. Campbell, alfalfa hay		211.85
5574	Sand and Gravel Co., sand and gravel		33.00
5575	Levi Forbis, hay		56.70
5576	Hawk Eye Compound Co., compound		48.00
5577	Durand & Kasper, groceries		50.77
5578	J. A. Lucas, advance, concrete walks		188.25
5579	Miller & Hart, bacon		25.84
5580	Forest Creamery Co., butter		79.39
5581	Gordon Mill Co., hay		4.70
5582	Field Laundry Co., soap chips		33.81
5583	Dust All Mfg. Co., dust all		4.00
5584	John V. Farwell, dry goods		5.04
5580	J. A. Lucas, advance, labor on boiler		11.00
5586	J. W. Mowry, butter		37.50
5587	William Devanny, bread		103.25
5588	Spellman & Co., cement		87.70
5589	F. C. Alexander, groceries		10.73
5590	J. Landauer, clothing		42.83
5591	L. Mining Co., fire bricks, etc		44.08
5592	L. Mining Co., coal		326.90
5593	Bucke's, shoes and mending		8.65
5594	J. A. Lucas, trip to buy cows		8.53
5595	Adam Denger, groceries		142.91
5596	Ideal Meat Market, meat		215.11
5597	A. C. Boyd & Son, dry goods		11.21
5598	J. A. Lutz, dry goods		86.14
5599	Halahin & Burbeck, cutting hair		12.00
5600	J. A. Lucas, contingent expenses		153.16
5601	J. A. Lucas, pay roll		837.00
5602	W. E. Bouillon, plumbing		38.89

Voucher No.	To Whom Paid.	For What.	Amount.
5603	W. E. Bouillon, plumbing		$ 212.01
5604	M. Griesheim, clothing		27.13
5605	C. R. Weaver, supplies		2.75
5606	J. F. Humphreys, groceries		53.82
5607	C. J. Paesler, mending shoes		6.55
5608	F. L. Krauel, 4th payment		4,389.00
5609	Chas. W. Keiser, board meeting		12.75
5610	H. E. Makutchan, board meeting		7.50
5611	James H. Harris, board meeting		12.35
5613	J. W. Birney, board meeting		12.60
5613	C. M. Carson, board meeting		3.50
5614	Spellman & Co., feed and lumber		86.90
5615	J. A. Lucas, adv. 1 car load hay		167.90
	Total		$ 8,970.87

For the Month of December, 1912.

Voucher No.	To Whom Paid.	For What.	Amount.
5616	Gas Co., gas		$ 29.15
5617	Mining Co., coal		371.63
5618	F. C. Alexander, groceries		16.08
5619	John P. Dehner, repairs on building		101.15
5620	American Surety Co., bond		2.50
5621	Wm. Devanny, bread		103.60
5622	J. Landauer, clothing		30.45
5623	Hanger Bros., music		7.65
5624	Oakford & Fahnestock, groceries		68.19
5625	Lauer & Eberle, tile, etc		53.14
5626	Phillips Bros., annual reports		73.00
5627	Miller & Hart, bacon		24.61
5628	Baker & Baker, fire clay		8.40
5629	G. T. Johnson, toilet paper		20.10
5630	J. W. Humphrey, groceries		109.81
5631	VanCamp Hardware Co., hardware		22.65
5632	Milne Lumber Co., posts		156.12
5633	J. A. Lucas, freight on posts		86.88
5634	C. O. Williamson, gravel and sand		11.75
5635	J. V. Farwell, dry goods		71.93
5636	Mowry's, butter		8.50
5637	Avery Mfg. Co., elastic		4.50
5638	Ideal Meat Market, meat		167.39
5639	Adam Denger, groceries		87.84

Voucher No.	To Whom Paid.	For What.	Amount.
5640	Water & Light Co.,	water and light	$ 171.27
5641	H. O. Merry,	band lessons	26.00
5642	Layman & Richey,	school supplies	24.32
5643	Bucke's,	shoes and mending	85.55
5644	C. J. Paesler,	mending shoes	5.45
5645	J. A. Lucas,	foals	15.00
5646	J. A. Lucas,	contingent expense	156.06
5647	J. A. Lucas,	pay roll	887.00
5648	J. A. Lutz,	dry goods	10.60
5649	M. Reinhart's Sons,	hardware	4.10
5650	Pure Ice Co.,	ice	16.22
5651	Dr. F. H. Hagans,	medical service	95.25
5652	G. M. Knochel,	drugs	3.25
5653	A. C. McClurg Co.,	school supplies	35.93
5654	Clark, Anderson, Ferris,	insurance	22.96
5655	Jones & Koehnle,	1st payment G. C	650.00
5656	F. L. Krauel,	5th payment G. C	3,000.00
5657	C. W. Keiser,	board meeting	11.45
5658	H. E. Makutchan,	board meeting	7.50
5659	J. W. Birney,	board meeting	5.50
5660	James Henry Harris,	board meeting	12.69
5661	G. M. Carson,	board meeting	3.50
5662	J. A. Lucas,	ad. on note	769.00
	Total		$ 7,635.62

For the Month of January, 1913.

Voucher No.	To Whom Paid.	For What.	Amount.
5663	Geo. Agle & Son,	straw	$ 184.72
5664	J. Landauer,	clothing	11.66
5665	J. A. Lucas,	adv. cutting hair, etc	30.50
5666	Lauer & Eberle,	corn sheller, etc	8.60
5667	C. E. Agnew,	cutting hair	7.25
5668	Mowry's,	butter	22.50
5669	M. E. Book Concern,	S. S. supplies	12.17
5670	P. B. Hungerford,	lumber	19.95
5671	Albert Pick,	dishes and spoons	29.51
5672	Edward Isles,	two cistern covers	4.00
5673	Alexander Lumber Co.,	lumber	203.27
5674	Miller & Hart,	bacon	20.96
5675	E. Shackelford,	harness, repairs, etc	62.30
5676	J. F. Humphreys,	groceries	149.66

Voucher No.	To Whom Paid.	For What.	Amount.
5677	J. V. Farwell Co., dry goods		$ 111.16
5678	J. A. Lucas, pay roll		877.50
5679	J. A. Lucas, contingent expense		98.59
5680	Bucke's, shoes and boots		76.10
5681	Gas Co., gas		31.88
5682	Wm. Devanny, bread		131.25
5683	W. E. Bouillon, plumbing		74.98
5684	Forrest Creamery, butter		22.08
5685	Lincoln Mining Co., coal		324.16
5686	Water & Light Co., water and light		115.47
5687	Bucke's, repairing shoes		29.95
5688	F. C. Alexander, groceries		35.87
5689	Adam Denger, groceries		56.86
5690	Ideal Meat Market, meat		191.93
5691	H. O. Merry, band lessons		16.00
5692	F. L. Krauel, 6th payment on cottage, etc		3,543.00
5693	Jones & Koehnle, 2d payment on plumbing		1,000.00
5694	Heine Boiler Co., 2d and 3d payment on boilers		545.00
5695	H. E. Makutchan, board meeting		8.75
5696	J. W. Birney, board meeting		9.83
5697	J. A. Lucas, board meeting		12.24
5698	C. W. Keiser, board meeting		1.50
	Total		$ 8,075.15

For the Month of February, 1913.

Voucher No.	To Whom Paid.	For What.	Amount.
5699	Courier-Herald Co., stationery		$ 39.00
5700	J. V. Farwell, dry goods		51.86
5701	Alexander Lumber Co., lumber		4.22
5702	J. Landauer, clothing		12.90
5703	J. F. Humphreys, groceries		74.47
5704	A. C. McClurg, school supplies		19.93
5705	C. J. Paesler, mending shoes		6.00
5706	Interlocking Fence Co., fence		132.45
5707	Holman Soap Co., soap		17.75
5708	Miller & Hart, bacon		22.61
5709	Albert Pick & Co., tinware		4.20
5710	Cen. Mach. Shop, labor on boiler		11.10
5711	Eugene Sheer, repairs		25.15
5712	T. A. Donald, veterinary service		36.25
5713	Forest Creamery Co., butter		28.15

Voucher No.	To Whom Paid.	For What.	Amount.
5714	Water and Light Co.,	water and light	$ 98.02
5715	Gas Co.,	gas	35.14
5716	Mowry's,	butter	78.00
5717	F. C. Alexander,	groceries	29.93
5718	Wm. Devanny,	bread	102.20
5719	Mining Co.,	coal	396.42
5720	Adam Denger,	groceries	115.87
5721	Ideal Meat Market,	meat	181.95
5722	Oakford & Fahnestock,	groceries	70.55
5723	Bucke's,	shoes and mending	103.05
5724	J. A. Lutz Co.,	dry goods	6.88
5725	J. A. Lucas,	advance for seeds	101.90
5726	M. Griesheim,	clothing	13.90
5727	Carson, Pirie, Scott,	rug	41.81
5728	J. A. Lucas,	pay roll	866.00
5729	J. A. Lucas,	contingent expense	90.26
5730	F. L. Krauel,	seventh payment on G. C	1,406 00
5731	Jones & Koehnle,	third payment, G. C	500 00
5732	C. W. Keiser,	board meeting	15.00
5733	H. E. Makutchan,	board meeting	9.50
5734	James Henry Harris,	board meeting	15.00
5735	J. W. Birney,	board meeting	2.30
	Total		$ 4,765.72

For the Month of March, 1913.

Voucher No.	To Whom Paid.	For What.	Amount.
5736	Floyd Weymer,	painting ceiling	$ 70.00
5737	Leo C. Holahin,	hair cutting	12.00
5738	Gas Co.,	gas	32.13
5739	Water and Light Co.,	water and light	83.85
5740	Van Camp Hardware & Iron Co.,	hardware	21.06
5741	Keiser Art Co.,	portraits	40.00
5742	H. O. Merry,	band lessons	32.00
5743	A. C. Boyd & Sons,	dry goods	4.73
5744	M. E. Book Concern,	S. S. supplies	12.92
5745	Miller & Hart,	bacon	23.22
5746	J. V. Farwell Co.,	dry goods	132.39
5747	J. W. Mowry,	butter	47.37
5748	Lauer & Eberle,	hardware	31.45
5749	J. F. Humphreys & Co.,	groceries	238.96
5750	Oakford & Fahnestock,	groceries	16.20

Voucher No.	To Whom Paid.	For What.	Amount.
5751	J. A. Lutz Co., dry goods		$ 3.99
5752	Field Laundry Supply Co., W. Soda		15.46
5753	P. H. Peifer, merchandise		6.75
5754	M. Griesheim Co., clothing		62.35
5755	Lincoln Mach. Shops, repairs on engine		4.40
5756	J. A. Lucas, advance for seeds		14 70
5757	J. Landauer, clothing		64.20
5758	F. C. Alexander, groceries		73.14
5759	Lincoln Mining Co., coal		429.57
5760	Adam Denger, groceries		58.76
5761	Ideal Meat Market, meat		193.95
5762	Bucke's, shoes and mending		153.45
5763	Dr. Hagans, medical service		97.50
5764	Pfund Bros., upholstering		32.50
5765	J. A. Lucas, contingent expenses		99.71
5766	J. A. Lucas, pay roll		908.17
5767	J. A. Lucas, advance for hay		102.80
5768	O. B. Harrauff, insurance, new building		138.00
5769	Augustine & Co., privet roots		6.00
5770	Albert Pick & Co., hardware		10.55
5771	Nora Mason, board meeting		7.00
5772	May C. Keiser, board meeting		10.00
5773	Fannie Coon, board meeting		2.00
5774	Ida M. Kewley, board meeting		10.00
5775	Margaret Weldon, board meeting		19.35
5776	Charles W. Keiser, board meeting		12.00
5777	H. E. Makutchan, board meeting		8.50
5778	J. W. Birney, board meeting		2.30
5779	J. H. Harris, board meeting		12.50
5780	G. W. Carson, board meeting		3.50
5781	F. L. Krauel, eighth payment G. C.		1,690.00
5782	Deal & Ginzel, arch, new building		500.00
	Total		$ 5,488.38

For the Month of April, 1913.

Voucher No.	To Whom Paid.	For What.	Amount.
5783	Miller & Hart, bacon		$ 25.22
5784	A. W. Larison, tuning pianos		8.00
5785	Bucke's, shoes		83.65
5786	Lincoln Water and Light Co., water and light		88 04
5787	W. E. Bouillon, plumbing		63.55

Voucher No.	To Whom Paid.	For What.	Amount.
5788	Lauer & Eberle, hardware		$ 7.85
5789	J. A. Lucas, advance, implements		23 63
5790	J. F. Humphreys & Co., groceries		186.35
5791	John V. Farwell Co., dry goods		143.22
5792	Van Camp Hardware & Iron Co., hardware		26.33
5793	Lincoln Mining Co., coal		170.62
5794	M. Griesheim & Co., clothing		21.52
5795	Geo. M. Knochel, drugs		6.50
5796	J. A. Lucas, pay roll		907.00
5797	Leo Holahin, hair cuts		5.55
5798	J. W. Mowry, butter		50.00
5799	Gas Co., light		28.78
5800	Spatz & Schreiber, eggs		19.80
5801	F. C. Alexander, groceries		25.78
5802	A. C. Boyd & Sons, dry goods		15.58
5803	J. A. Lucas, contingent expenses		112.15
5804	H. O. Merry, band lessons		14.00
5805	J. Landauer, clothing		16.45
5806	John Burkholtz, mending shoes		41.46
5807	F. L. Krauel, ninth payment, G. C.		3,375.00
5808	Jones Koehnle & Co., fourth payment, G. C		500.00
5809	H. E. Makutchan, board meeting		8.50
5810	J. W. Birney, board meeting		5.10
5811	Chas. W. Keiser, board meeting		11.45
	Total		$ 5,991.09

For the Month of May, 1913.

Voucher No.	To Whom Paid.	For What.	Amount.
5812	M. Grieshiem & Co., clothing		$ 9.85
5813	American Surety Co., premium on bond		2.50
5814	Spellman & Co., grain, lumber, etc		108.72
5815	Loose-Wiles Biscuit Co., cakes		20.08
5816	Inter-locking Fence Co., gates		17.35
5817	Dust-All Mfg. Co., sweeping compound		2.00
5818	Courier-Herald Co., printing		10.50
5819	J .Landauer, clothing		11.61
5820	Lincoln Pure Ice Co., ice		62 50
5821	F. C. Alexander, groceries		39.38
5822	Chas. C. Reed Co., drugs		6.28
5823	Spatz & Schrieber, eggs		15.90
5824	Ideal Meat Market, meat, 2 months		391.51

Voucher No.	To Whom Paid.	For What.	Amount.
5825	Adam Denger, groceries, 2 months		$ 85.45
5826	J. F. Humphreys, groceries		78.60
5827	Holman Soap Co., borax chips		11.25
5828	Bucke's, shoes		85 75
5829	Lincoln Mining Co., coal		96.51
5830	Lincoln Water and Light Co., water and light		66.34
5831	Lincoln Gas Co., gas		24.13
5832	Miller & Hart, bacon		51.81
5833	J. A. Lucas, contingent expenses		145.12
5834	J. A. Lucas, pay roll		910.00
5835	P. Van Schaack & Sons, drugs		16.85
5836	Albert Pick, dishes		23.71
5837	Van Camp Hardware Co., hardware		24.69
5838	Lauer & Eberle, hardware		8.45
5839	John Burholtz, mending shoes		39.17
5840	Hawks' Wholesale Grocery, groceries		130.48
5841	Mowry's, butter		25.00
5842	J. V. Farwell & Co., dry goods		116.70
5843	J. A. Lucas, advance for hogs		62.95
5844	H. O. Merry, band lessons		16.00
5845	D. W. Ellis, brooder		5.00
5846	Wm. Cutlip, 6½ acres alfalfa		100.00
5847	Gullet & Sons, flowers		27.50
5848	John A. Lutz, dry goods		2.25
5840	C. L. Venard, pictures		8.80
5850	F. L. Krauel, tenth payment on N. B.		1,012.00
5851	Jones & Koehnle, payment, N. B. and Ex		719.40
5852	H. E. Makutchan, board meeting		8.50
5853	Chas. W. Keiser, board meeting		16.40
5854	J. W. Birney, board meeting		4.80
5855	Geo. M. Carson, board meeting		3.50
5856	J. H. Harris, board meeting		14.50
	Total		$ 4,639.79

For the Month of June, 1913.

Voucher No.	To Whom Paid.	For What.	Amount.
5857	Bucke's, shoes		$ 62.80
5858	A. Pick & Co., hardware and dishes		4.73
5859	Leo Holahin, hair cuts		14.25
5860	Field Laundry Supply Co., soda S. chips		21.70
5861	Garlock Packing Co., gaskets		12.00

Voucher No.	To Whom Paid.	For What.	Amount.
5862	Loose-Wiles Biscuit Co.,	cakes and crackers	$ 23.69
5863	J. A. Lucas,	advance for hay and D. H. and H.	76.62
5864	M. Griesheim & Co.,	clothing	17.40
5863	A. C. Boyd & Sons,	dry goods	26.30
5866	C. O. Williamson,	sand and gravel	6.50
5867	J. Landauer,	clothing	32.03
5868	J. P. Dehner,	repairs or roof work	153.75
5869	J. A. Lucas,	advance for freight	4.69
5870	Gas Co.,	gas	19 27
5871	Miller & Hart,	bacon	26.40
5872	J. W. Mowry,	butter	25.00
5873	Lauer & Eberle,	hardware	3.55
5874	E. C. Cooper,	hair cuts	9.75
5875	Dr. T. A. Donald,	veterinary and blacksmith	15.25
5876	Spatz & Schreiber,	eggs	5.70
5877	Geo. M. Knochel,	drugs	3.70
5878	H. O. Merry,	band lessons	16.00
5879	Alexander Lumber Co.,	lumber	37.69
5880	Eugene Sheer,	repairs on farm implements	32.55
5881	H. E. Makutchan,	2 board meetings	17.00
5882	C. R. Weaver Co.,	school supplies	3.44
5883	F. C. Alexander,	groceries	59.95
5884	Spellman & Co.,	chicken feed and millet	53.00
5885	P. B. Hungerford,	lumber	44.30
5886	Lincoln Water and Light Co.,	water and light	97 84
5887	Lincoln Mining Co.,	coal	67.50
5888	Adam Denger,	groceries	96.16
5889	Ideal Meat Market,	meat	220.87
5890	J. A. Lucas,	contingent expense	114.05
5891	Layman & Ritchey,	school supplies and glass	43.15
5892	Wm. Devanny,	bread, 4 months	448.06
5893	Peter Van Schaack & Sons,	fly paper	6.70
5894	John V. Farwell & Co.,	dry goods	74.49
5895	Hawks,	groceries	150.52
5896	J. A. Lucas,	pay rill	665.00
5897	John Burkholtz,	shoe repairing	28.87
5898	Chas. W. Keiser,	board meeting (2)	21.30
5899	Dr. F. M. Hagans,	physician's services	137.38
5900	Lincoln Water and Light Co.,	hydrant rent	52.50
5901	F. L. Krauel,	repairs on building	47.56
	Total		$ 3,100.98

For the Month of July, 1913.

Voucher No.	To Whom Paid.	For What.	Amount.
5902	Bucke's, shoes		$ 47.15
5903	F. C. Alexander, groceries		23.27
5904	Gas Co., gas and grates		19.84
5905	M. Griesheim & Co., clothing		4.50
5906	Eugene Sheer, repairing		6.00
5907	Miller & Hart, bacon		26.20
5908	Geo. T. Johnson Co., toilet paper		20 50
5909	Loose-Wiles Biscuit Co., cakes, etc		17.56
5910	Field Laundry Supply Co., ink		3.00
5911	Standard Oil Co., oil		19.71
5912	Peter Van Schaack & Sons, drugs		10.19
5913	Troy Laundry Mach. Co., baskets		9.87
5914	A. C. Braucher, surveying		10.00
5915	Alexander Lumber Co., lumber		15.83
5916	Spellman & Co., feed, etc		10.25
5917	J. A. Lucas, advance for pay roll		664.00
5918	J. Landauer, clothing		26.19
5919	Wm. Devanny, bread		90.65
5920	Lauer & Eberle, hardware		11.00
5921	Hawks, groceries		159.08
5922	Lincoln Ice Co., ice		86.50
5923	Chas. C. Reed Co., drugs		2.60
5924	M. C. Cooper, hair cuts		10.25
5925	J. W. Mowry, balance due for butter		25.00
5926	Van Camp Hardware & Iron Co., hardware		8.75
5927	Geo. M. Knochel, drugs, etc		1.85
5928	A. C. Boyd & Son, dry goods		22.71
5929	Adam Denger, groceries		194.10
5930	Ideal Meat Market, meat		211.44
5931	J. A. Lucas, contingent expense		167.56
5932	John Burkholtz, shoe repairing		13.82
5933	Lincoln Mining Co., coal		84.99
5934	Woelfel & Gundlach, hardware		5.50
5935	H. O. Merry, band instruction		24.00
5936	Pilsen Screen Co., screens		237.00
5937	Dust Proof Floor Dressing Co., floor dressing		6.90
5938	W. S. Harwood & Bro., cement		250.56
5939	John V. Farwell Co., dry goods		147.07
5940	H. E. Makutchan, board meeting		8.50
5941	Jas. H. Harris, board meeting		14.40
5942	Chas. W. Keiser, board meeting		11.45

Voucher No.	To Whom Paid.	For What.	Amount.
5943	Chas. W. Keiser, attending C. Schoen's funeral		$ 5.00
5944	Geo. M. Carson, board meeting		3 50
5945	J. W. Birney, three board meetings		6.50
5946	Deal & Ginzel, account new building		200.00
5947	Martin, Leary & Co		42.50
	Total		$ 2,987 24

For the Month of August, 1913.

Voucher No.	To Whom Paid.	For What.	Amount.
5948	Dust-All Mfg. Co., sweeping compound		$ 2.00
5949	Van Camp Hardware Co., oil, etc		31.90
5950	Lauer & Eberle, hardware		11.20
5951	Lincoln Water Co., water and light		90.40
5952	Hawks Grocers, groceries		207.54
5953	Miller & Hart, meat		26.20
5954	Peter Van Schaack, drugs		3.73
5955	Vaughan's Seed Store, seeds		1.96
5956	Loose-Wiles Biscuit Co		21.13
5957	Field Laundry Co., starch		10.03
5958	Fay & Eagan Co., surfacer knives		5.34
5959	G. E. Armstrong, hair cuts		2.50
5960	Alexander Lumber Co., lumber		3.55
5961	J. Landauer, clothing		19.37
5962	Lincoln Mining Co., coal		62.42
5963	M. Greisheim, clothing		30.50
5964	Boyd & Sons, Dry Goods		3.80
5965	C. H. Skeely, repairs on boiler		3.50
5966	J. A. Lucas, advanced school supplies		82.32
5967	Gas Co., gas		31.02
5968	H. O. Merry, band lessons		14.00
5969	Adam Denger, groceries		128.13
5970	Ideal Meat Market		214.47
5971	Fred C. Alexander, groceries		31.80
5972	Eugene Sheer, hardware		3.20
5973	Wm. Devanny, bread		96.25
5974	Lincoln Water and Light Co		72 50
5975	Mrs. Francisco, hats		9.10
5976	John V. Farwell, dry goods		64.37
5977	Wm. Cutlip, alfalfa and hay		100.00
5978	J. A. Lucas, advanced for walks		100.43
5979	J. A. Lucas, contingent expense		101.55

Voucher No.	To Whom Paid.	For What.	Amount.
5980	Blue-Print Paper Co.,	supplies	$ 8.10
5981	John Burkholtz,	shoe repairing	7.22
5982	J. W. Birney,	services as secretary	50.00
5983	J. A. Lucas,	pay roll	658.30
5984	James H. Harris,	board meeting	12.97
5985	Chas. W. Keiser,	board meeting	10.00
5986	May Keiser,	board meeting	9.00
5987	H. E. Makutchan,	board meeting	8.50
5988	J. W. Birney,	board meeting	4.60
5989	Margaret Weldon,	board meeting	19.36
5990	Fannie Coon,	board meeting	2.00
5991	Jones-Koehnle,	sixth and final payment	300.00
5992	Krauel,	eleventh and final payment	600.00
5993	Lincoln Water and Light Co.		151.67
	Total		$ 3,226.66

For the Month of September, 1913.

Voucher No.	To Whom Paid.	For What.	Amount.
5994	Lauer & Eberle,	hardware	$ 16.65
5995	McClurg & Co.,	school supplies	34 67
5996	Humphreys & Co.,	groceries	43.88
5997	Hawks,	groceries and supplies	215.97
5998	Miller & Hart,	bacon	24.82
5999	Loose-Wiles Biscuit Co.,	cookies	10.94
6000	Mrs. C. Francisco,	girls' hats	8.85
6001	F. C. Alexander,	groceries	29.09
6002	Wm. Devaney,	bread	109.37
6002	Bucke's,	shoes, 2 months	83.25
6004	Lincoln Water and Light Co.,	water and light	79.10
6005	Gas Co.,	gas and tar	37.13
6006	Gullett & Sons,	flowers	8.25
6007	J. A. Lucas,	advanced, labor on silo	190.39
6008	W. F. Bouillon,	plumbing	126.53
6009	J. F. Talmage,	teams filling silo	26.00
6010	A. L. Salmons,	teams filling silo	18.00
6011	P. H. Peifer,	groceries	23.90
6012	Field Laundry Co.,	supplies	37.05
6013	Van Camp Hardware Co.,	drawer locks	2.84
6014	Albert Pick,	dishes	30.20
6015	Adam Denger,	groceries and supplies	224.52
6016	Ideal Meat Market,	meat	209.24

Voucher No.	To Whom Paid.	For What.	Amount.
6017	M. E. Book Concern, S. S. supplies		$ 12.92
6018	C. C. Reed & Co., drugs		8.81
6019	Eugene Sheer, hardware		3.90
6020	Layman & Richey, finishing seats, etc		24.15
6021	Leo C. Halahin, hair cuts		13.65
6022	Edw. Ewing, filling silo		110.00
6023	Grachek & Richey, roof on silos		147.00
6024	Lincoln Pure Ice Co., ice		129.62
6025	J. W. Mowry, butter		12.50
6026	Lincoln Mining Co., coal		175.42
6027	Alexander Lumber Co., lumber		131.35
6028	A. C. Boyd, dry goods		9.34
6029	J. A. Lucas, pay roll		934.00
6030	J. A. Lucas, contingent expense		135.33
6031	H. O. Merry, band lessons		18.00
6032	E. E. Ewing, 9 hogs		135.00
6033	Frank Wilmer, pasturing 5 colts		60.00
6034	Pantagraph Stat. Co., paper, etc		5.40
6035	Illinois Silo Co., 1 silo		325.40
6036	Howe Scale Co., farm scale		100.00
6037	Troy Laundry Co., machinery		712.00
6038	F. M. Hagans, medical services and medicine		158.75
6039	Layman & Ritchey, decorating buildings		850.31
6040	Chas. W. Keiser, telephone		2.25
6041	Chas. W. Keiser, board meeting		11.25
6042	J. W. Birney, telephone service		2.25
6043	J. W. Birney, 2 board meetings		5.20
6044	J. W. Birney, secretary service balance		50.00
6045	J. H. Harris, board meeting		12.06
6046	John V. Farwell, dry goods		95.35
6047	E. F. Kamuller, horse shoeing		3.00
6048	Hawks, groceries		62.35
6049	H. E. Makutchan, telephone service		2.75
6050	H. E. Makutchan, trip to Chicago		4.25
6051	H. E. Makutchan, board meeting		8.50
6052	Deal & Ginzle, architect		77.60
6053	J. A. Lucas, pay roll transfer		300.00
6054	J. C. Field, E. light fixtures		325.00
6055	Hawks Grocery, on contract		300.00
6056	J. W. Birney, to buy hogs		300.00
6057	J. W. Birney, to pay for school desks		100.00
	Total		$ 7,514.91

The following shows the distribution of funds and products and expenditures of the farm:

Total receipts		$ 72,460.14

Disbursements.

Maintenance	$ 28,791.73	
Permanent improvements	2,932.83	
School	3,258.51	
Farm	5,722.47	
Building	30,957.89	
		$ 71,657.83
Balance		$ 802.31

Products of the Farm.

Chickens and eggs	$ 325.00	
Garden	429.00	
Orchard, vineyard, small fruit, etc	510.00	
Field	3,970.00	
Dairy	5,222.75	
Products sold	1,215.33	
		$ 11,672.08

Expenditures.

Hogs	$ 497.95	
Cows	750.00	
Feed, lumber, post, labor, wire fence	4,474.52	
		$ 5,722.47
Balance		$ 5,949.61

FINANCIAL REPORT.

Report of Secretary of I. O. O. F. Orphans' Home for year ending Sept. 30, 1913.

Receipts.

Balance in hands of Grand Treasurer		$ 4,564.25
Grand Lodge appropriation	$ 33,000.00	
Collections	4,087.48	
Donations	1,482.31	
Farm	1,075.71	
		$ 39,645.50
Total		$ 44,209.75

Building Fund Receipts.

Balance in hands of Grand Treasurer		$ 25,821.60
Rebekah building fund	$ 1,984.84	
Building tax fund	443.95	
		$ 2,328.79
		$ 28,250.39
Total receipts		$ 72,016.19

Disbursements.

Paid vouchers on Grand Treasurer, general fund	$ 43,407.44	
Paid vouchers on Grand Treasurer, building fund	28,250.39	
		$ 71,657.83
Balance in hands of Grand Treasurer		$ 802.31

CONCLUSION.

The year has passed only too quickly and with the foregoing report we hope our work will meet with your approval. Each member of the Board of Directors is appreciative of the generous support accorded the Home, and we owe a debt of gratitude to the Grand Lodge, Rebekah Assembly, Grand Encampment, Lodges and Encampments and members of the Order for their liberal appropriations and donations that have enabled us to care for and make the children happy.

While the requirements grow more each year with the growth of the Order, there comes to each individual member of the Board the greater joy from increased labors of love.

The Advisory Board met with us twice during the year and our joint meetings were harmonious and pleasant and many good ideas were given the Board by our co-workers and we were glad indeed to have their helpful co-operation.

Superintendent and Matron, Dr. and Mrs. J. A. Lucas, have spared nothing in their conscientious, loving efforts to make the Home life ideal, ever willing and anxious to do everything in their power for the Home, its residents and the Board. We can not conceive how it is possible to do more than this worthy Superintendent and Matron have done and are doing every day of the year as loyal foster parents of our girls and boys.

Our teachers and governesses have a very important part in the education and daily care of the 175 children and we feel that their selection could not well be improved upon.

Our farmer and his assistants and all of the help employed on the farm and in the kitchen, our laundryman and engineer, all have the good of the Home at heart and a cheerfulness and happiness prevail among all of the employees that acts as rays of sunshine upon our girls and boys.

We are grateful to you, Grand Master, for your advice and counsel, likewise to every one who has helped along in this work, and to the fraternal papers whose columns have carried many messages to and from the brotherhood and sisterhood, we wish to acknowledge our gratefulness.

We close our report in the firm belief that the needs of our Orphans' Home will be as generously cared for in the future as in the past.

Fraternally yours,

CHARLES W. KEISER,
J. W. BIRNEY,
GEORGE M. CARSON,
H. E. MAKUTCHAN,
JAMES HENRY HARRIS.

DIRECTORY

OF THE

I. O. O. F. OLD FOLKS' HOME

LOCATED AT

MATTOON, ILLINOIS

For the Year Ending September 30th, 1913

BOARD OF TRUSTEES.

L. M. Kagy, Chairman, Salem.
Charles E. Boyer, Chicago.
M. W. Staples, Grove City.
W. M. Groves, Petersburg.
J. W. Yantis, Secretary, Shelbyville.

REBEKAH ADVISORY BOARD.

Mrs. Nellie L. Harris, P.P., Chicago.
Mrs. Ella Watson Reeve, P.P., Jacksonville.
Mrs. Arletta Lopp, Mt. Carmel.
Mrs. Mae E. Crowell, P.P., Rockford.
Mrs. Dora L. North, P.P., Farmer City.

MANAGEMENT.

J. T. North.....Superintendent
Mrs. J. T. North.....Matron

MEDICAL STAFF.

Dr. T. A. Bryan, Mattoon.....House Physician
Dr. R. E. Kleckner, Mattoon.....Consulting Physician and Surgeon
Dr. R. J. Coultas, Mattoon.....Oculist

To the Grand Master, Jno. E. Jennings, and Members of the Grand Lodge I. O. O. F.:

We take pleasure in submitting to you the sixteenth annual report of the Old Folks' Home, at Mattoon, for the year ending September 30th, 1913.

The year has been an active one, with its usual cares and enjoyments. Many new members have been admitted, and quite a number are now placed upon the waiting list to be admitted as soon as room can be provided. The death rate among the members has been low, as viewed by the tables of expectancy, but still fifteen have been called by the grim messenger of death. Among those taken were Sister Hannah Foss, who died at the advanced age of 96 years, and Brother Stephen Hess, aged 87 years. Brother Hess was the first member admitted to the Home, having entered the Home May 11, 1899.

The health generally has been good throughout the year, the sanitary conditions of the Home have been excellent, and the general healthy condition of the Home never better than now.

Perfection can not at all times be expected in earthly institutions, but your trustees have given their best endeavor to minimize any unpleasant conditions that might arise.

Brother and Sister J. T. North have been in charge of the Home as Superintendent and Matron during the year, and the results of their earnest labor can be seen in the splendid healthy surroudings of the farm, garden and buildings. Cleanliness and avoidance of wastefulness has characterized their efforts, and they have been able to surround themselves with employees that have yielded cheerful helpfulness in the performance of their duties.

There are at present 141 members, 112 Brothers and 29 Sisters, an increase of 12 members over last year. The average age is 72, and 28 are over 80 years old.

The year has brought many visitors to the Home, not only from our own jurisdiction, but from neighboring and foreign states, and they left with the management much encouragement by their many expressions of appreciation as to the condition of the Home and the care of its members.

The members generally have been respectful to the rules and helpful both in labor and deportment. A very few have made complaint, but close investigation has revealed but little or no merit in the complaints, and the Board and management have endeavored to cure any defect that might arise.

NEEDS OF THE HOME.

We wish again to call attention to the indispensable need of making provision for the care of that class of our brothers and sisters afflicted with physical and mental disabilities that make it imperative that they should have different care than can be given them with our present facilities.

With the number of old people now in our Home it can be expected that there will be a gradual passing into these unfortunate conditions, and the pressure from Lodges to get this class of their stricken members into the Home is growing more persistent. Under the rules of the Grand Lodge they are not now entitled to membership in the Home, but, by the applicant and Lodge glazing the truth and withholding some of the facts, the trustees have been imposed upon to such an extent that some of this class of cases have been admitted. If the Order desires that these sorely afflicted ones shall be cared for at the Home, provision must be made for an isolated building equipped for their care, convenience and comfort. This is a matter of vital importance, and we trust that it may receive your earnest consideration.

With the increased number of members we find that our dining room will all be needed for the members, and are planning for an additional room to accommodate the management and their help. We believe that this can be done without the necessity for a special appropriation for the purpose.

OUR FARM, GARDEN AND DAIRY.

Our farm has been exceptionally well managed. Brother North is a practical man with farm and stock, and the latter have yielded splendid results.

Our garden has done much to supply the table with delicious vegetables, notwithstanding the extremely dry season. Our dairy has fallen short in its product, owing to shortage of pasture, but we are keeping our herd in good condition. Under appropriate headings we submit our statistical report.

INVENTORY.

1 Gray horse
1 Bay horse
1 Black mare
1 Black horse
11 Milk cows
4 Calves
1 Two-year-old heifer
4 One-year-old heifers.
1 Bull calf
1 Bull
5 Brood sows
27 Shoats
1 Boar
300 Chickens

Wagons and Implements.

1 Coal wagon
1 Surrey
1 Phaeton
1 Wagonette
1 Mowing machine
1 Horse lawn mower
1 Iron roller
1 Check rower
1 Disk harrow
1 Hay tedder
1 Hay rake
1 Two-horse breaking plow
1 Corn grinder
1 Corn sheller
2 Farm wagons
1 Spring wagon
2 Harrows
1 Road scraper
1 Oat seeder
2 Riding cultivators
1 Double shovel cultivator
1 Corn planter
2 Hand lawn mowers
1 Fan mill
3 Sets harness
7 Pitch forks
6 Rakes
4 Shovels
5 Hoes

Farm Products on Hand.

600 Bushels oats
250 Bushels potatoes
18 Acres corn, at 35 bu. to acre, in field, 630 bu.
14 Tons timothy and clover hay
10 Acres corn in silo
10 Tons oats straw
8 Bushels seed corn
9 Bushels clover seed
20 Bushels parsnips
75 Bushels sweet potatoes
85 Glasses currant jelly
150 Glasses plum jelly
150 Glasses grape jelly
1000 Bunches oyster plant
500 Bunches horseradish
500 Bunches spinach
250 Bunches kale greens
5 Bushels mango peppers
60 Quarts canned gooseberries
280 Quarts canned cherries
50 Quarts canned plums
18 Quarts canned strawberries
70 Quarts grape butter
70 Quarts plum butter
80 Quarts canned beets
150 Quarts apple butter
200 Glasses apple jelly

Farm Products Used.

6 Hogs	$ 125.00
180 Chickens	120.00
400 Dozen eggs at 25c	100.00
60 Gallons kraut at 25c	15.00
60 Dozen Cabbage	$ 60.00
Peas and beans	25.00
Asparagus	40.00
Tomatoes	40.00
Beets	15.00
Onions	10.00
Lettuce	25.00
Radishes	5.00
Turnips	10.00
Rhubarb	25.00
Sweet corn	15.00
Apples	30.00
Grapes	15.00
Cauliflower	15.00
Horseradish	15.00
Kohlrabi	10.00
Mango peppers	20.00
Cantaloupe	8.00
Melon	10.00
Milk, 10,000 gallons	2,000.00
Cherries	10.00
Gooseberries	5.00
Blackberries	2.00
Raspberries	10.00
Strawberries	5.00
400 Bushels potatoes	300.00
Total	$3,085.00

VALUATION OF PROPERTY OF I. O. O. F. OLD FOLKS' HOME MATTOON, ILLINOIS, OCTOBER 1, 1913.

Personal Property.

Furniture and Fixtures	$ 9,000.00
Bed Linen and Bedding	1,500.00
Table Linen	200.00

Miscellaneous household goods	850.00	
Hospital Supplies	250.00	
Farm Implements and Tools	1,000.00	
Farm Live Stock	2,500.00	
Engineers' and Carpenters' tools	75.00	
		$15,375.00

Real Estate.

136 Acres of land at $150.00 per acre	$ 18,900.00	
Home buildings	135,000.00	
		$153,900.00
Total value		$169,275.00

FINANCIAL STATEMENT

YEAR ENDING SEPTEMBER 30, 1913.

RECEIPTS.

1912.
For October:

Donations:	Lillian Reb. Lodge No. 146	$ 10.00	
			$ 10.00
Collections:	Pride of Arrow Reb. Lodge	$ 4.50	
	Ines Frazill	5.00	
	Bessie Smith	.60	
			10.10
Farm products:	Stock service	1.00	
	1 Barrel vinegar	4.10	
			5.10
	Total for month		$ 25.20

1912.
For November:

Donations:	Sparta Reb. Lodge No. 366	$ 2.50	
	Jonesboro Reb. Lodge No. 556	2.50	
	Philo Reb. Lodge No. 594	5.00	
	Sycamore Reb. Lodge No. 34	5.00	
	Drexel Reb. Lodge No. 246	7.50	
	Elwood Reb. Lodge No. 581	2.50	

	Thelma Reb. Lodge No. 670.....$	2.50	
	Charity Reb. Lodge No. 362.....	6.00	
	Maple Leaf Reb. Lodge No. 369.....	10.00	
	Baylis Reb. Lodge No. 487.....	5.00	
	Brookline Reb. Lodge No. 196.....	2.50	
	Silver Leaf Reb. Lodge No. 404.....	5.00	
	Milton Reb. Lodge No. 223.....	2.50	
	Loyal Reb. Lodge No. 386.....	5.00	
	Deering Reb. Lodge No. 207.....	5.00	
	Lily Reb. Lodge No. 89.....	18.07	
	Camp Reb. Lodge No. 721.....	5.00	
	Gridley Reb. Lodge No. 697.....	5.00	
	Augusta Reb. Lodge No. 718.....	2.50	
	Tidal Wave Reb. Lodge No. 119.....	3.00	
	Mt. Carmel Reb. Lodge No. 441.....	2.50	
	Rhoda Reb. Lodge No. 167.....	1.75	
	Villa Grove Reb. Lodge No. 700.....	5.00	
	Welcome Reb. Lodge No. 28.....	5.00	
	Surprise Reb. Lodge No. 421.....	10.00	
	Modesto Reb. Lodge No. 619.....	2.50	
	Rebekah State Assembly (Thanksgiving donation).....	57.63	
	Daughters of Egypt Reb. Lodge.....	1.00	
	Crapo Reb. Lodge No. 631.....	5.00	
	Electric Reb. Lodge No. 868.....	10.00	
	Carmi Reb. Lodge, I. O. O. F.....	10.00	
	Iron Link Reb. Lodge No. 83.....	5.00	
	Gibson City Lodge, I. O. O. F.....	10.00	
	Kenney Lodge, I. O. O. F.....	5.00	
	Deering Lodge, I. O. O. F.....	12.50	
	Oregon Lodge, I. O. O. F.....	5.00	
	Remembrance Lodge, I. O. O. F.....	5.00	
	Colfax Lodge, I. O. O. F.....	2.50	
	Sophia Reb. Lodge No. 96.....	15.00	
	Colfax Lodge, I. O. O. F.....	5.00	
		——$	277.45
Collections:	Shelby I. O. O. F. Lodge No. 274, to A. H. Phillipson funeral, expense$	47.50	
	Same, to telephone message.....	.25	
	Germania Reb. Lodge No. 45, to Anna Eggart funeral, expense.....	47.50	
	Same, to phone message to Farmer City	.65	
	Same, to phone message to Kansas..	.25	
		——$	96.15

Farm products: 7 bushels turnips	$ 2.90	
Post cards	1.83	
		$ 4.73
Total for month		$ 378.33

CHRISTMAS AND NEW YEARS DONATIONS.

Fox Rever Reb. Lodge No. 532	$ 5.00
Orphans' Home Reb. Lodge No. 9	10.00
Triple Link Reb. Lodge No. 577	5.00
Avondale Reb. Lodge No. 271	5.00
Frances Reb. Lodge No. 553	5.00
German Society, Sophia Reb. Lodge No. 96	15.00
Palestine Reb. Lodge No. 496	5.00
Englewood Sub. Lodge No. 858	25.00
Clara Reb. Lodge No. 299	5.00
Lena Lawson Reb. Lodge No. 260	15.00
Star of Egypt Reb. Lodge No. 273	10.00
Varnell Reb. Lodge No. 296	2.50
Albion Sub. Lodge No. 352	2.50
Three Link Sub. Lodge No. 812	5.00
Plano Reb. Lodge No. 251	5.00
Chebanse Reb. Lodge No. 724	2.50
Murrayville Reb. Lodge No. 76	5.00
Montgomery Sub. Lodge No. 40	5.00
Busy Bee Reb. Lodge No. 138	5.00
Chivalry Encamp. No. 43	5.00
Hillsboro Reb. Lodge No. 317	5.00
Mineral Springs Reb. Lodge No. 352	5.00
Dinah Reb. Lodge No. 149	5.00
Waukegan Reb. Lodge No. 340	5.00
Johanna Reb. Lodge No. 233	10.00
Tahoma Reb. Lodge No. 282	1.00
Staunton Reb. Lodge No. 657	5.00
Collinsville Reb. Lodge No. 154	5.00
Waukegan Sub. Lodge No. 793	5.00
Carterville Reb. Lodge No. 240	5.00
Swedish Olive Reb. Lodge No. 543	5.00
Swedish Olive Sewing Circle	5.00
Edwardsville Reb. Lodge No. 309	10.00
Centralia Reb. Lodge No. 596	10.00
Helping Hand Sewing Circle No. 475	6.50
Hutten Reb. Lodge No. 610	5.00
New Century Reb. Lodge No. 227	5.00

Good Samaritan Reb. Lodge No. 540	$	5 00
Rockford Reb. Lodge No. 31		5.00
Sewing Circle, Ivy Leaf Reb. Lodge No. 428		5.00
Chicago Sub. Lodge No. 55		7.50
Leah Reb. Lodge No. 232		5.00
Irving Sub. Lodge No. 190		5.00
Carterville Reb. Lodge No. 240		5.00
A. O. S. Club, Danville		5.00
Calumet Reb. Lodge No. 350		10.00
Fae Reb. Lodge No. 295		5.70
John H. Sikes, Grand Secretary		5.00
Samaritan Reb. Lodge No. 120		5.00
Crystal Reb. Lodge No. 395		5.00
Saunemin Reb. Lodge No. 354		5.00
Emeline Reb. Lodge No. 8		5.00
Zelma Reb. Lodge No. 183		5.00
Chicago Reb. Lodge No. 130		5.00
Sheridan Sub. Lodge No. 662		5.00
Woodstock Reb. Lodge No. 205		5.00
Souvenir Sub. Lodge No. 831		5.00
Adeline Reb. Lodge No. 705		5.00
Adams Reb. Lodge No. 375		5.00
Ceres Reb. Lodge No. 42		5.00
Chebanse Sub. Lodge No. 924		2.50
Mound City Reb. Lodge No. 322		5.00
Warren Reb. Lodge No. 579		5.00
Total	$	375.70

From the foregoing donations the following expenditures were made:

Christmas cards	$	2.05
Four gallons oysters		6.00
Candy		12.00
Candy boxes		2.50
Christmas turkey		27.66
Goose for New Years		17.10
Ice cream for New Years		4.80
Twelve ties, twelve pairs suspenders		6.45
Mittens		1.00
Mufflers		2.67
Suit of clothes		15.00
Fourteen pairs men's slippers		19.85
Celery		2.50
Nuts		.60

One bushel sweet potatoes		$ 1.50
Gelatine		1.50
Bananas		2.10
Cake		.75
154 new one dollar bills		154.00
Christmas tree		1.50
Decorations		.65
Expense of entertainment January 2		10.00
Balance turned into maintenance fund		83.52
Total		$ 375.70

1912.

For December:

Donations:	Social Reb. Lodge No. 257	$ 90.00	
	Balance from Christmas donations	83.52	
			$ 173.52
Collections:	Catlin Lodge No. 538—W. W. Love's funeral expenses	47.50	
	Same, phone message to Catlin	.50	
	Same, phone message to Kansas	.30	
	Same, phone message to Kansas	.40	
	Grand Lodge warrant No. 15,765 for voucher 5,625	12.00	
	National Fire Insurance Co., fire loss	105.81	
	Home Insurance Co., fire loss	141.08	
			$ 307.59
Farm products:	Old iron	2.00	
	Turnips	4.80	
	Two calves	18.60	
	Twenty-eight hogs	484.22	
			$ 509.62
	Total for month		$ 990.73

1913.

For January:

Donations:	Prospect Lodge No. 712	$ 5.00	
	Vlast Reb. Lodge No. 165	5.00	
	Chillicothe Reb. Lodge No. 545	5.00	
	Fernwood Sub. Lodge No. 238	10.00	
	Evelyn Colfax Reb. Lodge No. 168	10.00	
	Pearl Reb. Lodge No. 67	2.50	
	Siegel, Cooper & Co.	25.00	
			$ 62.50

Collections:	Phone message, J. T. North to Farmer City	$ .40	
	Phone message, Dora North to Farmer City	.40	
	Phone message, Dora North to Farmer City	.40	
			$ 1.20
Farm Products:	Old iron	$ 1.00	
	Fifty bushels turnips	17.50	
			$ 18.70
	Total for month		$ 82.40

For February:

Donations:	Pride of Lake City R. Lodge No. 469	$ 5.00	
	Queen of the Lakes R. Lodge No. 212	5.00	
	Ivy Reb. Lodge No. 358	5.00	
	Schamo Sub. Lodge No. 627	5.00	
			$ 20.00
Collections:	Union Lodge No. 9, Morgan Baker funeral expenses	$ 47.50	
	Feuerbach Lodge No. 499, Stephen Hass, funeral expense	52.90	
	Catlin Lodge No. 538, W. W. Love express on body	5.00	
	Union Lodge No. 9, Morgan Baker's death	.25	
	J. T. North, phone message to Kansas	.25	
	J. T. North, phone message to Mrs. Laughlin	.10	
	Emory Lee, phone message to Urbana	.30	
			$ 106.30
Farm products:	Turnips	$ 1.20	
	Post cards	1.25	
			$ 2.45
	Total for month		$ 128.75

For March:

Donations:	Neponset Sub. Lodge No. 560	$ 10.00	
	Queen City Reb. Lodge No. 363	5.00	
	Liberty Lodge No. 449	5.00	
	Pontoosuc Reb. Lodge No. 506	5.00	
			$ 25.00

Collections:	Harmonia I. O. O. F. Lodge No. 221, funeral expense, Sister Rolle...	$ 47.50	
	Shelby Lodge No. 274, express on Bro. Phillipson to Moweaqua....	5.00	
	J. T. North, phone message.....	.90	
			$ 53.40
Farm products:	Stock service.....	$ 1.00	
			$ 1.00
	Total for month.....		$ 79.40
For April:			
Donations:	Toulon Reb. Lodge No. 117.....	$ 10.00	
	Onarga Reb. Lodge No. 437.....	18.00	
	Rock River Reb. Lodge	6.00	
	Rockford Reb. Lodge No. 31.....	6.80	
			$ 40.80
Collections:	J. T. North, phone messages.....	$ 1.80	
	National Fire Ins. Co., (cyclone)....	280.00	
			$ 281.80
Farm products:	Twenty-one hogs.....	$ 447.97	
	One bull calf	30.00	
	Post cards	2.00	
	Barrels	1.55	
	Stock service	3.00	
			$ 484.52
	Total for month.....		$ 807.12
For May:			
Donations:	Christmas donation	$ 2.00	
	Staunton Reb. Lodge No. 657.....	5.80	
	Benton Reb. Lodge No. 664.....	5.00	
	Onarga Reb. Lodge No. 437.....	5.00	
	Rising Star Reb. Lodge No. 401.....	15.00	
	Anchor Reb. Lodge No. 84.....	5.00	
	27th District Assembly.....	5.00	
			$ 42.80
Collections:	Chicago Lodge No. 55, funeral expense Hannah Foss	$ 54.69	
	Robert Blum Lodge No. 58, funeral expense Henry Peters	55.44	
	Tazewell Lodge No. 144, funeral expense Herman Hobbin.....	50.47	
	Sam. J. Baker, expense constructing booth	21.38	
	J. T. North, phone messages.....	.80	

	Grand Lodge warrant No. 16096, for voucher No. 5757	$ 10.05	
			$ 192.83
Farm products:	Ten hogs	$ 215.20	
	One calf	16.00	
	Stock service	1.00	
	Garden produce	27.60	
			$ 259.80
	Total for month		$ 495.43
For June:			
Donations:	Independent memorial service offering	$ 14.00	
	19th District Reb. Assembly	5.00	
	J. H. Montague Reb. Lodge No. 202	5.00	
	Florence Reb. Lodge No. 1	.....	
	Ottawa Sub. Lodge No. 41	24.65	
	Nona Reb. Lodge No. 269	5.00	
	Centralia Reb. Lodge No. 596	5.00	
	Blue Bell Reb. Lodge No. 460	15.35	
			$ 74.00
Collections:	J. T. North, phone messages	$ 2.20	
			$ 2.20
Farm products:	Stock service	$ 1.00	
	Garden produce	8.90	
			$ 9.90
	Total for month		$ 86.10
For July:			
Donations:	Hindsboro Reb. Lodge No. 87	$ 2.50	
	District Reb. Assembly No. 31	5.00	
	Olive Branch Reb. Lodge No. 57	5.00	
	Mercy Reb. Lodge No. 72	5.00	
	Clara Reb. Lodge No. 299	5.00	
	District Reb. Assembly No. 21	5.00	
			$ 27.50
Collections:	Charleston Reb. Lodge No. 66, funeral expense Sister Ross	$ 40.00	
	Western Star Lodge No. 1, funeral expense Bro. Carl Beese	48.16	
	Phone messages, J. T. North	1.25	
			$ 89.41
Farm produce:	Old rugs	$ 2.70	
			$ 2.70
	Total for month		$ 119.61

For August:			
Donations:	Purity Reb. Lodge No. 81	$ 5.00	
			$ 5.00
Collections:	Ava Lodge No. 672, I. O. O. F., funeral expense Bro. Sample	$ 47.89	
	O. F. Merry, maintenance Bro. Tandy	60.00	
	Hettie McDermott, phone message	1.00	
	J. T. North, phone message	1.15	
	Bessie Smith, phone message	.25	
	Levine Newton, phone message	.10	
			$ 110.39
Farm products:	Stock service	$ 1.00	
	Cauliflower	1.50	
	Trunk to Harve Miller	1.00	
			$ 3.50
	Total for month		$ 118.89
For September:			
Donations:	Good Samaritan Lodge No. 140	$ 10.00	
	Vlast Reb. Lodge No. 165, for furnishing room No. 59	65.00	
	District No. 35, penny collection	1.65	
			$ 76.65
Collections:	James Umpleby, freight refunded	$ 6.50	
	Emery J. Lee, phone message	2.80	
	J. T. North, phone message	1.40	
	L. M. Kagy, phone message	.90	
	John H. Sikes, int. on Endowment	1,176.00	
	Trustees' check for maintenance of M.	557.40	
	Grand Lodge warrant for maintenance	196.90	
			$ 1,941.90
Sales:	Stock service	$ 2.00	
	One Span of mules	250.00	
	Four cows	155.00	
	One bull calf	25.00	
	Thirty-two hogs	316.87	
	Two cows	110.00	
	Four calves	90.00	
			$ 948.87
Endowment fund:	Trustees' check No. 16	$ 713.66	
	Grand Lodge voucher No. 6158	179.35	
			$ 893.01
	Total		$ 3,860.43

Maintenance	$ 2,967.42	
Endowment	$ 893.01	
Total	$ 3,860.43	

SUMMARY OF RECEIPTS BY MONTHS.

November, 1912, Report for October, 1912	$ 25.20	
December, 1912, Report for November, 1912	378.33	
January, 1913, Report for December, 1912	990.73	
February, 1913, Report for January, 1913	82.40	
March, 1913, Report for February, 1913	128.75	
April, 1913, Report for March, 1913	79.40	
May, 1913, Report for April, 1913	807.12	
June, 1913, Report for May, 1913	495.43	
July, 1913, Report for June, 1913	86.10	
August, 1913, Report for July, 1913	119.61	
September, 1913, Report for August, 1913	118.89	
October, 1913, Report for September, 1913	2,967.42	
Total receipts for year	$ 6,279.38	
October 7, For Endowment	893.01	
		$ 7,172.39

The above received from the following sources:

Donations	$ 835.22	
Collections, other than interest	2,017.27	
Interest on Endowment	1,176.00	
Proceeds from farm	2,250.89	
Total		$ 6,279.38

Contributions to the Endowment Fund:

A. E. Hess	$ 2.50	
Hannah Foss	1.00	
Herman Hobbin	1.00	
Carl Beese	12.00	
M. Schafer	10.50	
A. M. Phillipson	2.00	
Marie Rolle	254.96	
James Collins	429.70	
Miriam Brockett	179.35	
Total		$ 893.01

DISBURSEMENTS.

VOUCHERS ISSUED NOVEMBER 8, 1912.

VOUCHER.		AMOUNT.
5598	Mattoon Refrigerator Co., ice	$ 50.00
5599	Mattoon Clear Water Co., service for October	36.34

Voucher.		Amount.
5600	Ed. F. Ritter, drugs	$ 24.56
5601	Pearse's Bazaar, house supplies	13.46
5602	Phil G. Woliung, blacksmithing	32.00
5603	Sam Goldstein, shoes	5.30
5604	Elwards & Bradford, coal	225.39
5605	Forest Creamery Co., butter	93.54
5606	Geo. B. Swan, hardware	14.64
5607	T. J. Overman, meats	144.91
5608	Louis Katz & Sons, clothing	78.03
5609	Sawen Jones & Co., clothing	1.20
5610	Dr. R. J. Coultas, supplies	11.50
5611	White & Hansen, plumbing	20.05
5612	Harry Hartly, general repairs	5.20
5613	Big Four Elevator Mill Co., bran	26.00
5614	Hendren Bros., clothing	1.25
5615	Mrs. G. L. Buchanan, 2 bbls. vinegar	7.20
5616	Miller & Hart, meats and cheese	109.98
5617	S. G. Auer, clothing	8.80
5618	Mandel Bros., house supplies	30.28
5619	Andrews Bros., lumber	22.50
5620	Thompson & Bratten, clothing	23.91
5621	Clark Bros. & Co., drugs	54.86
5622	S. C. Scott, specs	1.60
5623	Jno. R. Gourley, farm repairs	7.75
5624	Scott & Woolen, clothing	4.50
5625	Cudahy Packing Co., soap powder	12.00
5626	Hulman & Co., groceries, $123.55, less discount, $2.47	121.08
5627	Frank Holmes, drugs	7.95
5628	A. H. Adler, clothing	41.40
5629	O. B. Furry, barbering	36.35
5630	Flint Eaton & Co., drugs, $50.72; discount, $1.01	49.71
5631	McCusker & Albert, groceries	144.33
5632	Oakford & Fahnestock, groceries, $182.88, discount $3.66	179.22
5633	Cokendolpher & Co., clothing	10.85
5634	Klohr Bros., bread, $95.50; groceries, $20.40	115.90
5635	Jos. North, payroll, $640.92; contingent, $142.05	782.97
5636	Thos. J. Tribble, allowance	4.00
5637	Ellen S. Franke, allowance	4.00
5638	Geo. Hansen, allowance	4.00
5639	F. D. P. Snelling, board meeting	11.50
5640	M. W. Staples, board meeting	8.50
5641	W. M. Groves, board meeting	7.70

Voucher.		Amount.
5642	J. W. Yantis, board meeting	$ 19.00
5643	G. M. D. Legg, eggs and produce	87.70
	Total	$ 2,702 91
	Total maintenance $ 2,690.91	
	Total Grand Lodge Trust 12.00	
	$ 2,702.91	

Vouchers Issued December 3, 1912.

Voucher.		Amount
5644	Dr. C. E. Comer, dentistry	$ 15.25
5645	Dodge Grove Cemetery, case and flowers	16.00
5646	Coles County Telephone Co., service for Sept. and Oct.	16.15
5647	Central Illinois Public Service Co., service for Oct.	74.93
5648	Ed. F. Ritter, drugs	14.68
5649	Louis Katz & Sons, clothing	11.12
5650	Pearse's Bazaar, house supplies	6.60
5651	T. J. Overman, meats	178.37
5652	James L. Senteney, repairs	1.40
5653	Geo. Legg, eggs	8.70
5654	McCusker & Albert, groceries and fruits	27.33
5655	Miller & Hart, meats and cheese	96.98
5656	Forest Creamery, butter	124.63
5657	National Biscuit Co., cakes	8.83
5658	Worrell Mfg. Co., disinfectant	20.00
5659	Standard Oil Co., soap	7.50
5660	Oakford & Fahnestock, groceries,$60.05; discount,$1.20	58.85
5661	S. G. Auer, shoes	9.85
5662	American Silver Truss Co., truss	3.00
5663	O. B. Furry, barbering	30.35
5664	Fry Bros. & Co., laundry supplies	9.15
5665	Edwards-Bradford Co., coal	137.83
5666	Economy Store, house supplies	1.62
5667	Big Four Elevator & Mill Co., corn	76.35
5668	Hulman & Co., groceries, $122.96; discount, $2.46	120.50
5669	Kelley & Son, oysters	6.00
5670	Phil G. Woliung, blacksmithing	45.55
5671	A. H. Adler & Co., clothing and shoes	29.57
5672	Cokendolpher & Co., dry goods	14.21
5673	Klohr Bros., bread, $93.80; groceries, $14.15	107.95
5674	Akenhead Co., taking views	25.00
5675	W. M. Groves, board meeting	6.70
5676	M. W. Staples, board meeting	5.20
5677	L. M. Kagy, board meeting	3.85

Voucher.		Amount.
5678	Chas. E. Boyer, board meeting	$ 11.00
5679	J. W. Yantis, board meeting	4.25
5680	Thos. J. Tribble, allowance	4.25
5681	Ellen S. Franke, allowance	4.00
5682	J. T. North, pay roll, $620,00; contingent, $111.46	731.46
	Total	$ 2,074.96
	Total maintenance	$ 2,066.71
	Total Grand Lodge Trust	8.25
	Total	$ 2,074.96

Vouchers Issued January 7, 1913.

Voucher.		Amount.
5683	Ray Stover, rebuilding walls in boiler	$ 50.00
5684	Gus Weigel, cutting oats	15.00
5685	J. M. Williams, threshing millet	5.00
5686	Mattoon Refrigerator Co., ice	50.00
5687	Mattoon Clear Water Co., Nov., $31.93; Dec., $37.44	69.37
5688	Economy Store, house supplies	10.50
5689	Illinois Public Service Co., service Nov. and Dec.	107.20
5690	Phillips Bros., printing report	82.50
5691	Pearse's Bazaar, house supplies	3.10
5692	Hulman & Co., groceries, $203.92; discount, $4.08	199.84
5693	J. I. Holcomb, brushes, $18.50; discount, 37c	18 12
5694	Truax, Green & Co., hospital supplies	2.57
5695	G. M. D. Legg, eggs	15.00
5696	Coles County Telephone Co., service to Jan. 1, 1913	6.60
5697	McCusker & Albert, groceries, $48.87; discount, 97	47.90
5698	Thatcher Bros., repairs	10.00
5699	Frank P. Coppage, truss	6.00
5700	O. B. Furry, barbering	28.80
5701	Goldsmith & Berkowitz, groceries	8.50
5702	White & Hansen, plumbing and grates	93.55
5703	Owen Drug Co., drugs	2.00
5704	Schlicher Bros., furnishings	45.30
5705	S. G. Auer, shoes	13.15
5706	Louis Katz & Sons, clothing	8.55
5707	Ed. F. Ritter, drugs	10.04
5708	Geo. Swan, hardware and range	62.20
5709	Dr. R. J. Coultas, medicine and supplies	8.50
5710	Thompson & Bratton, dry goods	2.50
5711	Forest Creamery Co., butter	152.20
5712	T. J. Overman, meats	142.77
5713	National Biscuit Co., crackers, $19.12; discount, 95c	18.17

Voucher.		Amount.
5714	St. Louis Shoe Shop, shoe repairs	$ 2.15
5715	Edwards-Bradford Co., coal	209.85
5716	Cudahy Packing Co., soap, $12.00; discount, 24c	11.76
5717	A. H. Adler, clothing	16.64
5718	Cokendolpher, dry goods	23.86
5719	Klohr Bros., bread, $84.40; groceries, $4.40	88.80
5720	Andrews Bros., lumber	172.47
5721	Miller & Hart, meats	85.96
5722	J. W. Yantis, board meeting	4.95
5723	M. W. Staples, board meeting	7.75
5724	L. M. Kagy, board meeting	5.15
5725	Chas. Boyer, board meeting	11.00
5726	J. W. Yantis, Secretary's salary	50.00
5727	Thos. J. Tribble, allowance	4.00
5728	Ellen S. Franke, allowance	4.00
5729	Geo. Hausen, allowance	2.00
5730	J. T. North, pay roll, $640.00; contingent, $95.06	735.06
5731	Henry DeBuhr, money paid out	9.28
5732	American Surety Co., bond of secretary	5.00
	Total	$ 2,744.62

Total maintenance	$ 2,734.62	
Total Grand Lodge Trust	10.00	
		$ 2,744.62

Vouchers Issued February 8, 1913.

Voucher.		Amount.
5733	Jno. H. Camlin Co., insurance	$ 123.00
5734	Mattoon Refrigerator Co., ice	50.00
5735	Mattoon Clear Water Co., service for January	54.20
5736	S. G. Auer, shoes	21.05
5737	Ed. F. Ritter, drugs	10.42
5738	Andrews Bros., lumber	12.63
5739	White & Hansen, plumbing	22.35
5740	S. C. Scott, repairs on watches and specs	4.05
5741	Thompson & Bratton, dry goods	6.75
5742	Thatcher Bros., plumbing	6.40
5743	Arthur Sommer, clothing	8.34
5744	St. Louis Shoe Repair Co., repairs	4.00
5745	O. B. Furry, barbering	35.65
5746	Edwards-Bradford Co., coal	191.10
5747	Miller & Hart, meat	89.00
5748	E. G. Tayler, coffee urn	30.00
5749	Dr. T. A. Bryan, house physician	50.00

Voucher.		Amount.
5750	Pearse's Bazaar, house supplies	$ 5.55
5751	National Biscuit Co., crackers, $5.75; discount, .06	5.69
5752	Forest Creamery Co., butter	145.44
5753	Gill R. Capen, plumbing repairs	1.40
5754	Geo. Legg, eggs	18.00
5755	Harry Hartley, electric globes	12.00
5756	F. O. Finfrock, drugs	2.75
5757	Loose-Wiles Co., groceries	10.05
5758	Phil G. Woliung, blacksmithing	9.45
5759	McCusker & Albert, groceries, $78.50; tobacco, $7.25	85.75
5760	Coles County Telephone Co., service for December	7.45
5761	Flint, Eaton & Co., drugs, $41.37; discount, 82c	40.55
5762	Hulman & Co., groceries, $174.83; discount, $3.50	171.33
5763	Holman Soap Co., laundry supplies	16.85
5764	T. J. Overman, meats	100.97
5765	Klohr Bros., bread, $87.53; groceries, $7.00	94 53
5766	J. T. North, increase of contingent fund	400.00
5767	J. T. North, pay roll, $665.00; contingent, $95.25	760.25
5768	American Surety Co., bond of Superintendent North	2.50
5769	Thos. J. Tribble, allowance	4.00
5770	Ellen S. Franke, allowance	4.00
5771	L. M. Kagy, board meeting	3.50
5772	M. W. Staples, board meeting	5.60
5773	Chas. Boyer, board meeting	11.00
5774	W. M. Groves, board meeting	8.75
5775	J. W. Yantis, board meeting	5.00
5776	Lizzie Clanney, difference in five days as cook	2.17
	Total	$ 2,653.47

Total maintenance	$ 2,645.47	
Total Grand Lodge Trust	8.00	
	$ 2,653.47	

Vouchers Issued March 7, 1913.

Voucher.		Amount
5777	Mattoon Clear Water Co., service for February	$ 48.95
5778	J. W. Yantis, team horses	355.00
5779	A. H. Adler, clothing	6.35
5780	Flint, Eaton & Co., drugs, $34.58; discount, 69c	33.89
5781	Dr. R. J. Coultas, optical supplies	7.25
5782	Ed. F. Ritter, drugs, $3.45; Disc., 34c	3.06
5783	Pearse's Bazaar, house supplies	10.30
5784	O. B. Furry, barbering	33.40

Voucher.		Amount.
5785	Chuse Mfg. Co., repairs	$ 3.99
5786	Philip Cole, tuning piano	3.00
5787	Sawen & Jones, dry goods	4.00
5788	S. D. Scott, repairs	1.80
5789	Coles Co. Tel. & Tel. Co., service, January	5.55
5790	The Worrell Mfg. Co., Vermingo	20.00
5791	Phil G. Woliung, blacksmithing	3.50
5792	Harry E. Gore, repairs	18.00
5793	Fry Bros. & Co., groceries	10.76
5794	R. J. Dawson, hospital supplies	2.50
5795	Forest Creamery Co., butter	111.30
5796	Miller & Hart, meats, $89.53; cheese, $4.10	93.63
5797	Mattoon Broom Works, brushes	2.75
5798	C. W. Harris, seed	5.05
5799	C. H. Hansen, door plates	2.57
5800	Frank C. Holmes, hospital supplies	8.00
5801	Hornwell Soap Co., laundry supplies	21.00
5802	Loose-Wiles Co., groceries	20.56
5803	Geo. Legg, eggs	15.00
5804	Lyons Atlas Co., grate bars	27.00
5805	Hulman & Co., groceries, $216.67; Disc., $4.33	212.34
5806	Edwards & Bradford Co., coal	299.96
5807	McCusker & Albert, groceries, $93.87; tobacco, $35.14	129.01
5808	Campbell-Dodd Co., funeral (Bro. Baker)	47.50
5809	Campbell-Dodd Co., funeral (Bro. Phillipson)	52.50
5810	Campbell-Dodd Co., funeral (Bro. Love)	52.50
5811	Campbell-Dodd Co., funeral (Bro. Hess)	47.50
5812	T. J. Overman, meats	92.03
5813	Owens Drug Co., drugs	1.50
5814	White & Hansen, plumbing supplies	2.10
5815	Andrews Bros., lumber and cement	15.38
5816	Cokendolpher & Co., dry goods	34.92
5817	Klohr Bros., bread, $83.76; groceries, $11.94	95.70
5818	Truax, Green & Co., hospital supplies	1.57
5819	J. T. North, pay roll, $656.91; contingent, $199.38	856.29
5820	Thos. J. Tribble, allowance	4.00
5821	Ellen S. Franke, allowance	4.00
5822	Chas. E. Boyer, Board meeting, $11.00; cash paid out, $2.50	13.50
5823	W. M. Groves, board meeting	8.05
5824	M. W. Staples, board meeting	6.50
5825	J. W. Yantis, board meeting	4.95
	Total	$ 2,859.96

Total Maintenance	$ 2,851.96
Total G. L. trust account	8.00
	$ 2,859.96

VOUCHERS ISSUED APRIL 1, 1913

VOUCHER.		AMOUNT.
5826	S. G. Auer, shoes	$ 14.72
5827	Coles County Telephone Co., service for Jan. and Feb.	10.45
5828	McCusker & Albert, groceries, $25.15; tobacco, $34.96	60.11
5829	Frank C. Holmes, hospital supplies	6.00
5830	E. G. Taylor, house supplies	3.05
5831	E. H. Mohler, eggs	9.69
5832	John R. Gourley, farm supplies	5.95
5833	National Biscuit Co., crackers	5.62
5834	Forest Creamery Co., butter	133.35
5835	Loose-Wiles Biscuit Co., crackers	15.46
5836	Geo. Legg, eggs	29.70
5837	Campbell-Dodd Co., funeral (Mrs. Rolle)	47.50
5838	Big Four Elevator Mill Co., meal	1 50
5839	Standard Oil Co., laundry supplies	8.00
5840	Miller & Hart, meats	126.31
5841	J. I. Holcomb, brushes, $26.20; discount, 52c	25.68
5842	Fry Bros. & Co., laundry supplies	10.10
5843	Barcley Repair Shop, house supplies lamps	20.00
5844	Edwards & Bradford, coal	113.81
5845	Kelley & Son, groceries	8.80
5846	Pearse's Bazaar, house supplies	10.07
5847	O. B. Furry, barbering	33.15
5848	Flint, Eaton & Co., drugs, $21.80; discount, 44c	21.36
5849	Louis Katz & Son, clothing	32.85
5850	Thompson & Bratton, dry goods	20.12
5851	Hulman & Co., groceries, $297.43; tobacco, $5.76; discount, $6.06	297.13
5852	Truax, Green & Co., hospital supplies	11.69
5853	Klohr Bros., bread, $87.64; groceries, $9.23	96.87
5854	T. J. Overman, meats	175.91
5855	Geo. B. Swan, hardware	35.75
5856	J. T. North, pay roll, $674.07; contingent, $106.22	780.29
5857	Mattoon Clear Water Co., service for March	54.20
5858	Mattoon Refrigerator Co., ice	25.00
5859	Cokendolpher Co., dry goods	20.05
5860	Economy Store, supplies	8 27
5861	L. M. Kagy, board meeting	7.30
5862	M. W. Staples, board meeting	6.90

Voucher.		Amount.
5863	W. M. Groves, board meeting	$ 7.05
5864	J. W. Yantis, board meeting	4.95
5865	Thos. J. Tribble, allowance	4.00
5866	Ellen S. Franke, allowance	4.00
5867	Geo. Hanson, allowance	10.00
5868	J. W. Yantis, secretary's salary	50.00
5869	Nellie L. Harris, board meeting	11.00
5870	Mae E. Crowell, board meeting	14.25
5871	Ella Watson Reeve, board meeting	8.00
5872	L. M. Kagy, taxes on Oklahoma land	9.64
	Total	$ 2,415.60
	Total maintenance $ 2,397.60	
	Total Grand Lodge trust 18.00	
	$ 2,415.60	

Vouchers Issued May 3, 1913.

Voucher.		Amount
5873	S. G. Auer, shoes	$ 13.35
5874	Mattoon Refrigerator Co., ice	50.00
5875	Ed. F. Ritter, drugs and supplies	68.04
5876	Mattoon Clear Water Co., service for April	54.20
5877	O. B. Furry, barbering	34.70
5878	T. J. Overmann, meats	163.76
5879	Buffalo Candy Kitchen, groceries	3.35
5880	Pearse's Bazaar, house supplies	11.62
5881	Cokendolpher & Co., dry goods	1.58
5882	Sawen, Jones & Co., furnishings	27.28
5883	Geo. Kaelberer, electric repairs	8.09
5884	Miller & Hart, meat, $123.82; groceries, $6.87	130.69
5885	Flint, Eaton & Co., drugs, $20.35; discount, 40c	19.95
5886	Armour & Co., laundry supplies	23.95
5887	National Biscuit Co., crackers	5.96
5888	Dr. J. F. Noland, hospital supplies	5.00
5889	Memorial Hospital, service to Hoey	12.00
5890	Oakford & Fahnestock, groceries, $100.25; discount, $2.00	98.25
5891	Loose-Wiles Biscuit Co., crackers and cakes	17.20
5892	Detroit Lubricator Co., laundry supplies	3.46
5893	Coles County Telephone Co., services for March	7.30
5894	Alex Watkins, painting	36.00
5895	Cudahy Packing Co., laundry supplies	14.90
5896	T. A. Bryan, house physician, Jan., Feb., and Mch	50.00

Voucher.		Amount.
5897	Mattoon Implement & Buggy Co., farm supplies	$ 40.00
5898	Geo. Legg, eggs	5.40
5899	C. W. Harris, potatoes and other seeds	74.13
5900	Edwards-Bradford Co., coal	54.81
5901	Forest Creamery Co., butter	204.63
5902	Frank C. Holmes, hospital supplies	8.00
5903	Hulman & Co., groceries and tobacco, $227.06; discount, $4.54	222.52
5904	Dr. Voight, medical service	10.00
5905	Worrell Mfg, Co., vermingo	20.00
5906	Jno. R. Gourley, farm supplies	49.90
5907	Dr. R. J. Coultas, optical supplies and medicine	9.50
5908	C. L. Hayworth, veterinary services	2.25
5909	Geo. B. Swan, farm repairs	9.70
5910	Campbell, Schilling & Co., funeral and expenses (Bro. Peters)	54.34
5911	Campbell, Schilling & Co., funeral (Sister Foss)	54.34
5912	St. Louis Shoe Shop, repairs to May 1, 1913	5.40
5913	A. G. Loomis, general repairs	140.85
5914	Thompson & Bratton, dry goods	20.70
5915	White & Hanson, plumbing	109.63
5916	Andrews Bros., lumber, etc	28.10
5917	Klohr Bros., bread, $84.44; groceries, $8.02	92.46
5918	J. W. Yantis, taxes on Ross property	30.00
5919	Thos. J. Tribble, allowance	4.00
5920	Ellen S. Franke, allowance	4.00
5921	J. T. North, pay roll, $678.18; contingent, $74.53	752.71
5922	M. W. Staples, board meeting	6 00
5923	Chas. Boyer, board meeting	11 00
5924	J. W. Yantis, board meeting	7.45
	Total	$ 2,892.45

Total maintenance	$ 2,884.45
Total Grand Lodge trust	8.00
Total	$ 2,892.45

Vouchers Issued June 3, 1913.

Voucher.		Amount
5925	Rasbrough & Welton, interest on Ross property	$ 57.40
5926	Jno. H. Camlin Co., insurance	5.70
5927	J. S. Ozee, carpenter work	10.80
5928	J. S. Ozee, balance on library building	150.00
5929	Phil G. Woliung, blacksmithing	11.00

Voucher.		Amount.
5930	S. G. Auer, shoes	$ 10.95
5931	Mattoon Clear Water Co., services for May	54.20
5932	Klohr Bros. bread, $83.80; groceries, $11.70	95.50
5933	Andrews Bros., lumber	75.03
5934	Flint, Eaton & Co., drugs, $35.10; discount, 70%	34.40
5935	Pearse's Bazaar, house supplies	18.46
5936	Armour & Co., laundry supplies	28.93
5937	Empire Oil Co., paint and oil	17.15
5938	Forest Creamery Co., butter	102.48
5939	C. W. Harris, seeds, etc.	7.35
5940	Hirsch Co., millinery	6.39
5941	Loose-Wiles Biscuit Co., crackers and cakes	15.05
5942	Miller & Hart, meats	89.34
5943	Thompson & Bratton, dry goods	41.31
5944	Pitkin Printing Co., printing and stationery	55.00
5945	J. A. Ryrie, seeds and plants	12.94
5946	Standard Oil Co., soap	8.00
5947	Coles County Telephone Co., service for April	7.30
5948	Chas. Voigt, medical service	10.00
5949	White & Hansen, plumbing	9.75
5950	Dr. R. J. Coultas, optical service and medicine	7.75
5951	Hulman & Co., groceries, $213.84; tobacco, $18.09	231.93
5952	Wm. E. Miller, hay	23.10
5953	Louis Katz & Son, clothing	37.80
5954	McCusker & Albert, groceries, $51.61; tobacco, $22.64	74.25
5955	G. Legg Co., eggs, 90 dozen	16.80
5956	J. W. Yantis, board meeting	3.90
5957	Campbell Schilling Co., funeral (Bro. Hobben)	50.12
5958	Cokendolpher Co., dry goods	3.15
5959	Schlicher Bros., furnishings	32.70
5960	O. B. Furry, barbering	41.35
5961	St. Louis Shoe Shop, repairs	2.65
5962	Ed. F. Ritter, drugs and paints	33.01
5963	A. H. Adler, clothing	60.39
5964	Mattoon Refrigerator Co., ice	25.00
5965	J. T. North, pay roll, $652.24; contingent, $48.13	700.37
5966	White & Hansen, plumbing	28.42
5967	Thos. J. Tribble, allowance	4.00
5968	Ellen S. Franke, allowance	4.00
5969	L. M. Kagy, board meeting	5.35
5970	M. W. Staples, board meeting	5.50
5971	Chas. E. Boyer, board meeting	12.50
	Total	$ 2,338.47

Total maintenance	$ 2,180.47
Total Grand Lodge trust	8.00
Total building	150.00
Total	$ 2,338.47

VOUCHERS ISSUED JULY 8, 1913.

VOUCHER.		AMOUNT.
5972	White & Hansen, plumbing	$ 5.56
5973	C. J. Wollung, blacksmithing	11.50
5974	J. I. Holcomb, brushes	11.96
5975	Armour & Co., laundry supplies	2.40
5976	Dr. W. J. Carter, services for Hoey	10.00
5977	J. E. Pearse, house supplies	7.61
5978	Truax, Green & Co., hospital supplies	4.27
5979	S. C. Scott, repairs on specs, etc	2.25
5980	Red Cross Hygienic Co., home supplies	28.91
5981	Pitkin Printing Co., stationery	3.25
5982	Miller & Hart, meat for June	142.14
5983	Flint, Eaton & Co., drugs	10.98
5984	Ed. F. Ritter, drugs, $6.75; sundries, $2.70	9.45
5985	Forest Creamery Co., butter	87.08
5986	Hulman Soap Co., laundry supplies	5.60
5987	Loose-Wiles Biscuit Co., crackers and cakes	13.27
5988	Edwards & Bradford, coal	55.35
5989	Coles County Telephone & Tel. Co., service for May	8.65
5990	Cudahy Packing Co., laundry supplies	4.80
5991	Frey Bros. & Co., disinfectants	5.00
5992	Sam Goldstein, shoes	4.60
5993	Sawen, Jones & Co., dry goods	32.66
5994	Mattoon Clear Water Co., service for June	33.93
5995	Mattoon Refrigerator Co., ice	25.00
5996	S. G. Auer, shoes	5.45
5997	Geo. Legg Poultry Co., eggs	5.80
5998	McCusker & Albert, groceries	27.38
5999	Frank C. Holmes, hospital supplies	14.00
6000	Cokendolpher & Co., dry goods	13.60
6001	O. B. Furry, barbering	38.80
6002	Geo. B. Swan, hardware	30.90
6003	T. J. Overman, meat, May, $196.22; June, $164.46	360.68
6004	Hulman & Co., groceries, $242.72; tobacco, $36.08	278.80
6005	Klohr Bros., bread, $80.64; groceries, $17.65	98.29
6006	J. T. North, pay roll, $657.90; contingent, $59.85	717.75
6007	Emery Andrews, premium on bond for Rolle	5.00
6008	J. W. Yantis, secretary's salary	50.00

Voucher.		Amount.
6009	T. J. Tribble, allowance	$ 4.00
6010	Ellen S. Franke, allowance	4.00
6011	W. M. Groves, board meeting	7.05
6012	M. W. Staples, board meeting	7.45
6013	Chas. E. Boyer, board meeting	11.00
6014	J. W. Yantis, board meeting	1.95
6015	L. M. Kagy, board meeting	3.60
	Total	$ 2,211.72

Total maintenance	$ 2,203.72	
Total Grand Lodge trust	8.00	
Total	$ 2,211.72	

Vouchers Issued August 5, 1913.

Voucher.		Amount.
6016	Jno. H. Camlin Co., insurance	$ 75.00
6017	J. E. Pearse, house supplies	12.04
6018	Louis Katz & Son, clothing	25 16
6019	A. H. Adler, clothing	42.93
6020	A. D. Persels, meat	7.92
6021	Mattcon Clear Water Co., service for July	52.68
6022	St. Louis Shoe Shop, repairs	3.70
6023	O. B. Furry, barbering	$ 3.70
6024	Phil C. Woliung, blacksmithing	5.25
6025	R. C. Brown, ice cream	4.20
6026	Coles County Telephone Co., service for June	7.55
6027	Campbell, Schilling & Co., funeral (C. Beese)	48.16
6028	S. G. Auer, shoes	13.50
6029	Frank C. Holmes, alcohol	5.00
6030	Forest Creamery Co., butter	101.87
6031	Dr. T. A. Bryan, house physician	50 00
6032	J. G. Schrock, dishes	7.38
6033	O. B. Weber, hardware	2.35
6034	Standard Oil Co., laundry supplies	8.00
6035	Geo. Legg Poultry Co., eggs	33.00
6036	McCusker & Albert, groceries	25.56
6037	Ed F. Ritter, drugs	7.43
6038	A. L. Kirchgraber, drugs	5.40
6039	National Biscuit Co., groceries	4.01
6040	Red Cross Hygienic Co., disinfectants	15.00
6041	Truax, Green & Co., hospital supplies	1.61
6042	Frey Bros. & Co., laundry supplies	5.50
6043	L. Danziger, hospital supplies	4.20

Voucher.		Amount.
6044	Loose-Wiles Biscuit Co., crackers and cakes	$ 4.40
6045	Flint, Eaton & Co., drugs, $30.34; discount, 61c	29.73
6046	Gebbert Lumber Co., lumber	33.05
6047	Jno. R. Gourley, harness repairs	4.70
6048	T. J. Overman, meats for July	177.81
6049	Andrews Bros. lumber	11.84
6050	J. M. Williams, threshing oats	5.62
6051	Miller & Hart, meats, $154.33; cheese, $13.48	167.81
6052	Hulman & Co., groceries, $288.63; tobacco, $20.00; discount, $6.17	302.40
6053	Klohr Bros., bread, $86.54; groceries, $6.85	93.30
6054	J. T. North, pay roll, $654.08; contingent, $33.10	687.18
6055	Thos. J. Tribble, allowance	4.00
6056	Ellen S. Franke, allowance	4.00
6057	L. M. Kagy, board meeting	5.15
6058	W. M. Groves, board meeting	8.05
6059	M. W. Staples, board meeting	5.50
6060	Chas. Boyer, board meeting	11.00
6061	J. W. Yantis, board meeting	3.95
6062	Central Illinois Public Service Co., bills to July 1, 1913	513.66
	Total	$ 2,691.00

Total maintenance	$ 2,683.00	
Total Grand Lodge trust	8.00	
Total	$ 2,691.00	

Vouchers Issued September 2, 1913.

Voucher.		Amount.
6063	Klohr Bros., groceries, $10.72; bread, $83.95	$ 94.67
6064	Sawen, Jones & Co., dry goods	14.40
6065	Miller & Hart, meats, $105.15; cheese, $7.71	112.86
6066	Thompson & Bratton, dry goods	31.85
6067	Dr. J. T. Nolan, med. service Mrs. Franke	5.00
6068	Memorial hospital, service, Mrs. Franke	31.50
6069	R. W. Noling, watch repairs	2.00
6070	Campbell, Schilling & Co., funeral (J. B. Sample)	47.80
6071	Mattoon Clear Water Co., water for August	52.15
6072	S. G. Auer, shoes	5.00
6073	T. J. Overman, meats	167.31
6074	Phil G. Wolfung, blacksmithing	4.85
6075	Geo. B. Swan, hardware	10.65
6076	Cokendolpher & Co., house supplies	15.94
6077	Coles Co. Tel. & Tel. Co., service	8.55

Voucher.		Amount.
6078	Cudahy Packing Co., laundry supplies	$ 33.53
6079	Central Ill. Public Service Co., supplies	2.40
6080	Dr. R. J. Coultas, medicine	7.25
6081	Campbell, Schilling & Co., funeral (Herman Hobben)	50.12
6082	O. B. Furry, barbering	35.65
6083	Forest Creamery Co., butter	122.77
6084	Flint, Eaton & Co., drugs	41.21
6085	Frank C. Holmes, alcohol	6.00
6086	C. W. Harris, feed and seeds	29.81
6087	Loose-Wiles Biscuit Co., crackers and cakes	7.98
6088	Geo. Legg Poultry Co., 30 doz. eggs	7.50
6089	Mattoon Refrigerator Co., ice, July and Aug	125.00
6090	McCusker & Albert, groceries	10.40
6091	H. S. Riddle, strawberry plants	10.00
6092	Harry Schrock, 2 electric irons	5.50
6093	S. C. Scott, specs repaired	3.60
6094	James F. Umpleby, concrete posts	117.00
6095	Worrell Mfg. Co., sprayers	1.50
6096	White & Hansen, plumbing	5.50
6097	Hulman & Co., groceries, $266.05; tobacco, $29.76	295.81
6098	Thos. J. Tribble, allowance	4.00
6099	Mrs. Ellen Franke, allowance	4.00
6100	L. M. Kagy, board meeting	5.00
6101	M. W. Staples, board meeting	5.50
6102	J. W. Yantis, board meeting	9.75
6103	J. T. North, pay roll, $670.83; contingent, $21.24	692.07
	Total	$ 2,243.47
	Total maintenance	$ 2,235.47
	Total G. L. trust	8.00
	Total	$ 2,243.47

Vouchers Issued October 7, 1913.

Voucher.		Amount.
6104	R. Coon, hulling clover	$ 13.25
6105	G. C. Weigel, cutting oats	9.75
6106	Phil G. Woliung, blacksmithing	9.35
6107	Sawen, Jones & Co., dry goods	18.85
6108	Harry E. Gore, repairs	4.50
6109	St. Louis Shoe Shop, repairs	6.60
6110	Chuse Engine Co., repairs	3.65
6111	Goldsmith & Berkowitz, groceries	7.00
6112	Loose-Wiles Biscuit Co., crackers and cakes	12.37

Voucher.		Amount.
6113	C. I. Public Service Co., service, Aug. and Sept.	$ 163.90
6114	Decatur Bridge & Building Co., lintels	56.00
6115	Dr. C. E. Comer, dentistry	40.50
6116	Mattoon Clear Water Co., service, September	42.64
6117	Mattoon Refrigerator Co., ice	50.00
6118	S. G. Auer, shoes	16.15
6119	Coles Co. Tel. & Tel. Co., service, Aug	11.45
6120	White & Hansen, plumbing	75.25
6121	Ed. F. Ritter, drugs	28.57
6122	S. G. Scott, spec repairs	3.75
6123	Standard Oil Co., laundry supplies	8.00
6124	J. G. Schrock, house supplies	10.85
6125	J. E. Pearse, house supplies	15.06
6126	National Biscuit Co., crackers	4.20
6127	McCusker & Albert, groceries	4.11
6128	Miller & Hart, meats	184.05
6129	Geo. Legg Co., eggs	16.50
6130	Frank C. Holmes, alcohol	3.00
6131	Hulman & Co., groceries and tobacco	295.68
6132	Frey Bros. & Co., laundry supplies	22.65
6133	O. B. Furry, barbering	33.60
6134	Forest Creamery Co., butter	137.54
6135	Edwards-Bradford Co., coal	260.19
6136	H. W. Clark & Co., repairs heating plant	98.41
6137	Armour & Co., laundry supplies	19.59
6138	Andrews Bros., lumber and cement	78.21
6139	A. H. Adler, clothing	51.25
6140	T. J. Overman, meats	184.52
6141	Klohr Bros., bread	88.72
6142	J. I. Holcomb Co., house supplies	36.88
6143	J. T. North, pay roll, $641.58; contingent, $194.83	836.41
6144	J. W. Yantis, secretary, salary	50.00
6145	Thos. J. Tribble, allowance	4.00
6146	Ellen S. Franke, allowance	4.00
6147	Geo. Hansen, allowance	4.00
6148	L. M. Kagy, board meeting	5.35
6149	W. M. Groves, board meeting	8.00
6150	M. W. Staples, board meeting	5.50
6151	Chas. E. Boyer, board meeting	13.00
6152	J. W. Yantis, board meeting	4.40
6153	Nellie L. Harris, board meeting	10.10
6154	Mae E. Crowell, board meeting	14.50
6155	Arletta Lopp, board meeting	5.80

Voucher.		Amount.
6156	Mattoon Implement Co., farm supplies	$ 9.85
6157	Maintenance account, G. L. trust account	196.90
6158	Endowment account, G. L. trust (Brockett)	179.35
	Total	$ 3,477.70
	Total maintenance	$ 3,089.45
	Total G. L. trust	388.25
	Total	$ 3,477.70

SUMMARY OF DISBURSEMENTS.

1912.		
For October bills		$ 2,702.91
For November bills		2,074.96
For December bills		2,744.62
1913.		
For January bills		2,653.47
For February bills		2,859.96
For March bills		2,415.60
For April bills		2,892.45
For May bills		2,338.47
For June bills		2,211.72
For July bills		2,691.00
For August bills		2,243.47
For September bills		3,477.70
Errors corrected former report		10.54
Total		$ 31,316.87
For Endowment Fund	$ 893.01	

RECAPITULATION.

Receipts.

Balance on hand from last report, in all funds		$ 3,662.47
Amount sent Grand Treasurer by Grand Secretary, former report		1.75
Grand Lodge appropriation		30,000.00
Interest on Endowment fund		1,176.00
Donations		835.22
Collections		2,017.27
Farm		2,250.89
Refund of overdraft, T. J. Tribble, in G. L. trust account		.25
Total		$ 39,943.85
Donations to Endowment fund	$ 893.01	

Disbursements.

Error in check of W. W. Clark, Dec., 1911	$ 10.00	
Error in voucher No. 5476; should be $112.71, was $112.17	.54	
Paid out for maintenance account	30,663.83	
Paid out for building account	150.00	
Paid out for Grand Lodge trust account	492.50	
Total		$ 31,316.87
Paid out to Endowment account	$ 893.01	
Balance in all funds		$ 8,626.98
The above covers the following funds:		
Maintenance		$ 7,320.86
Organ		846.45
Chapel		25.81
Grand Lodge trust account		432.00
Building		1.86
Total		$ 8,626.98

BOARD OF TRUSTEES TRUST ACCOUNT.

Balance on hand October 1, 1912		$ 1,506.34
Received additions from members		417.14
Total		$ 1,923.48
Paid out from above fund:		
To members for allowance	$ 59.80	
To members withdrawn	374.50	
To maintenance of members	557.40	
To Endowment Fund from deceased members	713.66	
Total paid out		$ 1,705.36
Balance in Fund		$ 218.12
The above balance is to the following credit:		
John Latas	$ .37	
John Fornier	80.00	
Miriam Brockett	122.75	
C. D. Whiting	10.00	
Jennie Balin	5.00	
		$ 218.12

GRAND LODGE TRUST ACCOUNT.

Balance on hand October 1, 1912		$ 924.25
Refund of overdraft J. T. Tribble account		.25
Total		$ 924 50
Paid out from above fund:		
For allowance to members	$ 116.25	
For maintenance of members	196.90	
Endowment account, Miriam Brockett	179.35	
		$ 492.50
Balance in fund		$ 432.00
Total		$ 924.50

The above balance is to the credit of the following:

Ellen S. Franke	$ 432.00

DONATIONS OF PROPERTY RECEIVED DURING THE YEAR.

J. H. Hamilton, Mattoon—Thirty copies Saturday Evening Post.

Bert B. Cole, Mattoon—Thirty copies Saturday Evening Post.

Iantha Rebekah Lodge No., 413—Ice cream and cake for family.

Hon. Wm. McKinley, Champaign—Oysters, pickles and celery for family.

Magnolia Rebekah Lodge No. 343—Two comforts, three rugs.

Violet B. King, Rockford—Five hand embroidered doilies.

Angelica Rebekah Lodge No. 51—One comfort, one pair wool blankets.

Lovington Rebekah Lodge No. 191—One pair wool blankets, one comfort, one sheet, two pairs pillow cases.

Winona Rebekah Lodge No. 38—One bed, one pair springs, one mattress.

Durant Rebekah Lodge No. 47—Three comforts.

Harriet Scoville Rebekah Lodge No. 293—One quilt.

Jane Cole Rebekah Lodge No. 294—Twenty-three quarts fruit.

Queen City Rebekah Lodge No. 363—Twenty-three quarts fruit.

Mt. Carmel Rebekah Lodge No. 441—One barrel canned fruit.

Ideal Rebekah Lodge No. 148—Thirty quarts fruit, six glasses jelly.

Mahomet Rebekah Lodge No. 417—Forty-one quarts fruit, six glasses jelly.

Almia Rebekah Lodge No. 163—Six quarts fruit.

Camp Rebekah Lodge No. 721—Four sheets, three comforts, two quilts, one rug, one apron.

West Salem Rebekah Lodge No. 137—Four pairs men's woolen hose, four pairs men's mittens, two ties, three fancy aprons, two dresser scarfs, one stand cover, two fancy collars with jabots, one jabot.

Egyptian Queen Rebekah Lodge No. 324—Twelve commode scarfs, ten fancy aprons, seven dresser scarfs, three quilts, three sofa pillow covers, three fancy collars, one comfort.

Sunflower Rebekah Lodge No. 691; Witt Subordinate Lodge No. 943—Eight pairs pillow cases, six sheets, six hand towels, four bath towels, one dresser set, one dozen handkerchiefs.

Harriet Scoville Rebekah Lodge No. 293—Six men's handkerchiefs, one dozen ladies' handkerchiefs, four pairs ladies' hose, six pairs men's mittens, four pairs ladies' gloves, two pairs suspenders, one pair men's slippers, ten yards percale, one shirt, one overcoat, one neck scarf, five pairs men's gloves.

Three Link Club of Streator Rebekah Lodge No. 468—Two comforts, twenty-seven percale dressing sacques for ladies, six bath towels, six hand towels.

Electra Rebekah Lorge No. 134—Five tea aprons, one jabot, one pair ladies' hose, two pairs men's hose, one dozen ladies' handkerchiefs, one shirt, five pairs pillow cases, two sheets, two boxes fancy handkerchiefs, six boxes candy.

Anna Rebekah Lodge No. 262—One comfort, one large box candy.

Minnehaha Sewing Circle—One dozen fancy towels, six Turkish towels, six hand towels.

Triple Link Rebekah Lodge No. 577—Two boxes fancy apples.

Olive Rebekah Lodge No. 57—One bucket candy, one bucket nuts.

Chicago Lodge (name and number unknown)—Three buckets candy.

William West Rebekah Lodge No. 367—Eight pairs pillow cases, five sheets.

Mound Rebekah Lodge No. 129—Fifteen yards sheeting, twelve yards muslin for pillow cases.

Bellflower Rebekah Lodge No. 745—Three boxes fancy candies, nuts and candies in bags, three calendars, one pair men's woolen hose, six work aprons, three pairs ladies' hose, one pair bed slippers.

Tower Rock Rebekah Lodge No. 74—Four gingham aprons, one sateen apron, seven handkerchiefs, four pair men's hose.

Parthenia Rebekah Lodge No. 229; Stanford Subordinate Lodge No 67—One dozen pairs men's gloves, two dozen handkerchiefs, one shirt, three dozen towels, two dozen pairs ladies' hose, forty-five pairs men's hose, six pairs pillow cases, three aprons, one pair blankets, one quilt, one flannelette skirt, one pair men's shoes.

Almia Rebekah Lodge No. 163—Six hand towels, one paper of pins, six papers of hair pins, one dozen safety pins, one ball darning cotton, two pairs bed slippers, six wash cloths, two dozen ladies' handkerchiefs, seven dozen men's handkerchiefs, one book, four magazines, six German magazines, one table runner, two Turkish towels.

Centralia Rebekah Lodge No. 596—One quilt.

Fern Leaf Rebekah Lodge No. 470—Three hundred post cards, one jabot, two handkerchiefs, two tea aprons, two pairs ladies' gloves, two pairs men's gloves, gingham for ladies' waists, gingham for two aprons, percale for two aprons, gingham for two sofa pillow covers.

The Chicago Rebekah Association—Nine dozen linen hemstitched handkerchiefs for men, twenty-six linen hemstitched handkerchiefs for ladies.

Harriet Scoville Rebekah Lodge No. 293—One box oranges.

Brookline Rebekah Lodge No. 196—Two comforts.

Adelaide Rebekah Lodge No. 381—Twenty-six percale aprons.

Jonesboro Rebekah Lodge No. 556—Two quilts.

Anna Lodge No. 262—One comfort, one doily, one petticoat, nine handkerchiefs, twelve aprons, one large box of candy.

White Rose Rebekah Lodge No. 250—One hundred and thirty-six handkerchiefs.

Oakland Rebekah Lodge No. 530—Candy and nuts.

Central Park Rebekah Lodge No. 301—Eight handkerchiefs, one dozen pipes, six yards muslin, twenty packages Velvet tobacco, five yards flannelette, three aprons, one white apron, two pairs towels, two pairs ladies' hose, seven pounds candy.

Ruth Rebekah Lodge No. 10—Twenty-six white India linen aprons, trimmed with Val lace, four percale aprons, one towel, one lunch cloth, two handkerchiefs, one stand cover, three jabots, one gown for lady, one tie, two sets dominoes, one dissecting map of the U. S., two boxes candy, three books, twelve spools thread, two men's undershirts, one white waist, fifteen boxes mixed candy, Christmas card for each member, one lady's coat, sixty-six pairs men's hose.

Vesta Rebekah Lodge No. 29, Sewing Circle—Four sofa pillow covers, six dresser scarfs.

Rockford Rebekah Lodge No. 31—Two suits woolen underwear for men, two suits men's fleece lined underwear, six fleece lined gowns, one dressing sacque.

Ruby Rebekah Lodge No. 203—One year's subscription to Everybody's Magazine.

Junction Rebekah Lodge No. 580—Five sheets, six pairs pillow cases, six pairs bolsters, two quilts.

Mt. Carmel Rebekah Lodge No. 441—Eight and one-half yards table linen, three aprons, eight yards gingham, one shirt, two pairs ladies' hose, five spools thread, nine spools darning cotton.

Pilgrim Rebekah Lodge No. 80—One quilt, one comfort, one stand cover, one dresser scarf.

Rock River Rebekah Lodge No. 635—One suit underwear, one book, one coat, nine pairs ladies' slippers, two linen table runners, twenty-eight dresser scarfs, one dozen handkerchiefs, twenty-four ladies' handkerchiefs, two sideboard covers, four flannelette gowns, three

pairs blankest, two rugs, one Battenburg scarf, three centerpieces for table, twenty-six jabots.

Vesper Rebekah Lodge No. 172, Evanston Subordinate Lodge No. 673—Four white aprons, three handkerchiefs for men, twenty-four handkerchiefs for ladies, three sets beauty pins, three ladies' combs, one dozen handkerchiefs, fourteen brooches for ladies, fourteen jabots, one darning set, twelve mufflers, twelve ties for men, twelve sets cuff buttons for men, twelve stick pins, twelve pairs suspenders, twelve bow ties. twelve four-in-hand ties, twenty-four handkerchiefs, Christmas cards for each member, fifteen pounds candy, tobacco for each brother.

Pride of Arrow Rebekah Lodge No. 665—One quilt, three aprons, three fancy combs, one dresser scarf, eleven magazines.

Gilman Rebekah Lodge No. 648—Thirty-two pounds nuts.

Riverside Rebekah Lodge No. 7—One quilt.

Browning Maple Rebekah Lodge No. 157—Two comforts.

Flora Rebekah Lodge No. 152—Two suits men's underwear, six ladies' shoulder shawls, six aprons, four gowns, twelve pairs hose, six white aprons, eighteen aprons, handkerchiefs.

Belmont Rebekah Lodge No. 569—Six comforts.

The Autumn Sewing Circle of Hedwig Lodge No. 249—Twenty-seven flannelette petticoats, one hundred and six pairs men's hose. Christmas cards for each member of the Home.

Wicker Park Subordinate Lodge No. 281—Forty-eight splendid books.

Alton Rebekah Lodge No. 475—Bed, springs and mattress for room 26; Alton Sewing Circle, one large rug, one small rug, bedspread. sheets, pillow cases.

Woodstock Rebekah Lodge No. 206—Box magazines.

Mystic Star Rebekah Lodge No. 291—Twelve handkerchiefs for men, twelve handkerchiefs for women, one pair suspenders for Brother Latas, four pairs hose, six aprons, four pairs men's hose, $3.00 candy, $3.00 tobacco.

McCusker & Albert—Four bunches of bananas.

Percy Rebekah Lodge, No. 55 Three comforts, one quilt.

Benevolent Rebekah Lodge No. 579—Box canned fruit.

Irving Park Subordinate Lodge No. 190—One bed, spring and mattress for room 35.

Mrs. Carrie Miller, member Drexel Rebekah Lodge No. 246—One box oranges, grape fruit from Miami, Florida.

Chicago Subordinate Lodge No. 55—Two gilt beds, springs and mattresses, one large velvet rug for room No. 72.

Forest Subordinate Lodge No. 255—Window shades for room No. 24.

Carbondale Rebekah Lodge No. 220—One quilt.

Mr. and Mrs. J. T. North—Sixty quarts canned fruit, twenty glasses jelly.

Silver Leaf Rebekah Lodge No. 708—One worsted comfort.

Rardin Rebekah Lodge No. 715—One wash quilt.

Charleston Rebekah Lodge No. 66—One brass bed, springs and mattress for Charleston room No. 41.

Aledo Subordinate Lodge No. 236—One suit clothes for Brother Owen.

Colfax Subordinate Lodge No. 198—One body Brussels rug, one bedspread, four sheets, two pairs pillow-cases, one pair curtains for room No. 111.

Loyal Rebekah Lodge No. 601—One body Brussels rug, one bedspread, one pair curtains, four sheets, two pairs pillow-cases.

Hoffnung Subordinate Lodge No. 353—One body Brussels rug, one bedspread, one pair curtains, four sheets, two pairs pillow-cases for room No. 122.

Sterling Rebekah Lodge No. 174—One velvet rug, two pairs curtains, four sheets, two pairs pillow-cases for room No. 125.

Miss Althea Staples—Twelve glasses jelly.

Richardson Rebekah Lodge No. 620—Fifty-three quarts fruit, twenty glasses jelly, one pound of coffee.

Toulon Rebekah Lodge No. 117—One large rug for room No. 120.

Nashville Rebekah Lodge No. 86—Three quilts.

Kansas Subordinate Lodge No. 633—One velvet rug, one door rug, one pair curtains, four sheets, two pairs pillow cases, dresser and commode scarfs, one bedspread for room No. 118.

Grove City Rebeka Lodge No. 431 and Grove City Subordinate Lodge No. 246—One velvet rug, one pair curtains, two sheets, two pairs pillow-cases for room No. 106.

Drexel Rebekah Lodge No. 246—One velvet rug, one door rug, two pairs curtains, two dresser scarfs, two commode scarfs, four sheets, two pairs pillow-cases, four hand towels for room No. 224.

Sunshine Club, Venice Rebekah Lodge No. 570—Twelve sheets, twelve pairs pillow-cases, twelve dresser scarfs.

Tunnel Hill Rebekah Lodge No. 215—Two quilts.

Maple Leaf Rebekah Lodge No. 369—One library table, two Wilton rugs, two silkaleen comforts, two bedspreads, eight pillow-cases, six sheets, one dozen towels, two dresser scarfs, one table runner, three curtain rods, one twelve-piece chamber set, six pictures for room No. 3.

Ottawa Subordinate Lodge No. 411, Ottawa Encampment No. 33 and Florence Rebekah Lodge No. 1—One large velvet rug, one gilt bed, one rocker, one bedspread for room No. 55.

Dwight Subordinate Lodge No. 513—One velvet rug, one door rug, two pairs curtains, two bedspreads, two dresser scarfs, two commode scarfs, four pillow-cases, two curtain rods for room No. 133.

Kewanee Rebekah Lodge No. 512—One velvet rug, one pair curtains, six sheets. three pairs pillow-cases, twelve towels, six washcloths, two bedspreads for room No. 126.

Sherrard Subordinate Lodge No. 532—One velvet rug, one door rug, one pair curtains, one bedspread, four sheets, two pairs pillow-cases. one dresser scarf, one commode scarf for room No. 144.

Mrs. Mary Cameron—One ladies' coat, one kimono, three breakfast caps.

Mrs. Mollie Tuttle—One pair towels, one pair sash curtains, one dresser scarf for Pride of Arrow room No. 110.

American Rebekah Lodge No. 188—One gilt bed, springs and mattress, four pairs pillow-cases, four sheets, one pair curtains, two dresser scarfs, for room No. 9.

Superior Rebekah Lodge No. 18—One body Brussels rug for room No. 34.

Rockford Rebekah Lodge No. 31—One quilt, one sofa pillow for room No. 36.

East Knox Rebekah Lodge No. 561—Two ladies' coats, two comforts, one apron.

Rock River Rebekah Lodge No. 635—Six sheets, six plain pillow-cases, one dozen ladies' hose, one dozen men's hose.

Violet B. King—Two pairs pillow-cases.

Pride of Arrow Rebekah Lodge No. 234—One shoe pocket, one rug, two bedspreads. two pairs curtains, one stand, four linen tablecloths. twelve napkins, three dresser scarfs, three commode scarfs, twelve towels, one handkerchief bag, one silk laundry bag, two silk sofa pillows for room No. 110; also twelve handkerchiefs for Bro. John Norman.

W. H. Day Rebekah Lodge No. 328, Sewing Circle—Twelve sheets, twelve pairs pillow-cases, seven ladies' collars, one pair cuffs, one corset.

Sewing Circle of Edwardsville Rebekah Lodge No. 209—one quilt.

Iantha Lodge No. 413—One large rug for corridor in cottage, three small rugs for cottage.

Maple Leaf Rebekah Lodge No. 369—Three pairs curtains for room No. 3.

Victoria Rebekah Lodge No. 178—One velvet rug, 9x12, one pair curtains, four sheets, two pairs pillow-cases for room No. 123.

F. V. Wilson—Two boxes stationery, three hats, one cap, five pairs cuffs, three sirts, two suits underwear, one suit clothes, one pair shoes, one muffler, eighteen handkerchiefs, two neckties, two sweaters.

City Book Store, Mattoon—Twelve copies Saturday Evening Post twelve copies The Alliance Weekly, eight copies Delineator.

Cook County Rebekah Lodge No. 90—Two beds, springs and mattresses, one dresser, two rockers, two Wilton rugs for room No. 55.

Zelma Rebekah Lodge No. 183—One velvet rug, one door rug, one pair curtains, four sheets, two pairs pillow-cases, one splasher, dresser and commode scarfs for room No. 128.

Pride of Egypt Rebekah Lodge No. 509—One velvet rug, 9x12, two small rugs, one pair curtains, three bedspreads, enamel for three beds, sheets, pillow-cases, dresser and commode scarfs for room No. 56.

Granite City Rebekah Lodge No. 477—One velvet rug, one door rug, one pair curtains, four sheets, two pairs pillow-cases, one bespread, one splasher, two dresser and commode scarfs, four towels for room No. 117.

Three Link Subordinate Lodge No. 812 and Three Link Rebekah Lodge No. 434—Two beds, two pairs springs, two mattresses, two rocking chairs, one gentleman's chair, one library table, one twelve-piece chamber set, two pairs curtains, two bedspreads, six sheets, eight pairs pillow-cases, two pairs pillows, one table runner, two comforts, towels, bathcloths, dresser and commode scarfs, one velvet rug, 9x12, one door rug.

Hyde Park Subordinate Lodge No. 722—One velvet rug, one small rug, one pair curtains, one bedspread, four sheets, two pairs pillow-cases, dresser and commode scarfs for room No. 127.

Samaritan Rebekah Lodge No 120—One velvet rug, one door rug one pair curtains, two bedspreads, dresser and commode scarfs for room No. 134.

Mary B. Stevenson Rebekah Lodge No. 495—One pair pillows, hand towels, bath towels, dresser scarfs, aprons, canned fruit and jelly.

S, T. Chapin, Chicago—Two suits men's clothing, two pairs shoes, one cap, one tie.

Triple Link Sewing Circle—One worsted quilt.

Sister Gee Cropsy, Rebekah Lodge, No. 727—Two suits men's clothing, two suits underwear, one hat, one cap, two pairs pants, one overcoat, one pair shoes, five pairs socks.

Oquawka Rebekah Lodge, No. 360—One rug, one comfort.

Celestial Lodge No. 186, I. O. O. F.—One large velvet rug, one small one, one pair curtains, one bedspread, two dresser scarfs, two pairs pillow-cases, four sheets, one bed, springs and mattress for room No. 63.

Cook County Rebekah Lodge No. 90—Eleven pairs pillow-cases four sheets, four dresser scarfs, one table-cover, two bath towels, eight hand towels for room No. 58.

John E. Jennings, Grand Master—Half gross play cards.

Hulman & Co.—Twenty-five quarts canned goods.

Vienna Rebekah Lodge No. 187—One large velvet rug, three pairs curtains, two dresser scarfs, two commode scarfs, four hand towels.

MEMBERSHIP.

The following is a list of the members admitted since the Home opened, April 1, 1899:

1899.

May 11, Stephen Hess, Feurbach 499, Danville.
May 16, Daniel Becker, Freeport 239, Freeport.
May 20, James E. Thompson, Olive Branch 15, Canton.
May 23, Bluett Bain, Vesta 340, Vienna.
May 23, Spencer Pickett, Excelsior 22, Chicago.
May 26, C. T. Herbert, Irving Park 190, Chicago.
May 26, Jane Herbert (wife), Irving Park, Chicago.
June 21, Julia C. Sullivan, Queen of the Lakes 212, Chicago.
June 22, Robert C. Newell, Lacon 88, Lacon.
June 29, James W. Kinney, Ark 16, Beardstown.
July 6, William N. Long, Taylorville 413, Taylorville.
July 20, Catherine J. Hauptman, Orphans' Home R. 8, Lincoln.
Aug. 1, Timothy Roberts, McLean 206, Lexington.
Aug. 1, Sarah J. Roberts (wife), Lexington.
Aug. 11, Daniel Michael, Oregon 94, Oregon.
Sept. 15, P. John Ek, Kane 47, Elgin.
Oct. 26, Joseph Pugh, Amity 132, Murphysboro.
Oct. 30, Harriet Souders, Edith 173, Champaign.
Nov. 20, Mrs. A. T. Gilbert, Blue Bell 460, Chicago.
Nov. 21, R. L. Scott, Fort Clark 109, Peoria.
Nov. 29, A. D. Gray, Clear Creek 712, Trilla.
Dec. 12, William Halley, Cicero 217, Chicago.
Dec. 12, Johanna Halley (wife), Chicago.

1900.

Jan. 5, Rev. G. D. Kent, Jeptha 100, Clayton.
Jan 5, Carrie A. Kent (wife), Clayton.
Jan. 15, Thomas S. James, S. Chicago 696, S. Chicago.
Jan. 15, Mary James (wife), S. Chicago.
Jan. 15, John Buckheit, Adams 365, Quincy.
Jan. 27, Alexander T. Thompson, Charter Oak 258, Bunker Hill
Mch. 20, Edward Stevens, Remembrance 77, Bloomington.
Mch. 22, Stephen Cooper, Lynnville 356, Lynnville.
Mch. 22, Peter Fuss, Hancock 71, Warsaw.
Apr. 4, Joseph Saverly, Coles County 260, Mattoon.
May 24, James D. Davidson, Union 9, Chicago.
May 24, Amelia Davidson (wife), Chicago.
May 25, William Hartman, Garden City 389, Chicago.
June 1, Malinda Fuss, Angelica 51, Warsaw.
June 1, Benjamin F. Long, Toledo 355, Toledo.
June 1, Mary Long (wife), Toledo.
June 21, Charles Hinze, Mozart 345, Lincoln.

June 21, Norman N. Davis, Quincy 12, Quincy.
Aug. 28, Eliza T. Judd, Golden Rule 27, Quincy.
Nov. 17, Margaret Ramsey, Urbana 139, Urbana.
Dec. 11, William H. Hodges, Danville 69, Danville.
Dec. 11, Sarah Hodges (wife), Danville.

1901.

Mch. 30, Thomas Maneeley, Friendship 24, Rushville.
May 29, William G. Thomas, Enterprise 369, Belleville.
May 31, John Q. Norman, Arrow 386, Harrisburg.
June 3, Andrew Jackson, Viola 638, Minier.
July 1, Joseph Maffett, Kickapoo 90, Charleston,
Aug. 1, Daniel B. Lee, Hickory Grove 230, Rochelle.
Aug. 1, John N. Gramlich, Salem 123, Petersburg.
Sept. 16, George Walsh, Golden Rule 374, East St. Louis.
Sept. 23, Thos. Sanders, Charter Oak 258, Bunker Hill.
Oct. 23, Henry Ebert, Celestial 186, Decatur.
Dec. 5, William W. Thompson, Columbia 21, Peoria.
Dec. 24, Louis A. Masker, Saxon 68, Virginia.

1902.

Feb. 5, Albert Stoll, Lily of the West 407, Chicago.
Mch. 20, Amos Kemp, Remembrance 77, Bloomington.
Mch. 22, John T. Grimm, Kankakee 386, Kankakee.
Apr. 8, J. W. Stover, Herrin 430, Herrin.
May 3, Mrs. A. F. McKean, Humboldt Park 658, Chicago.
Sept. 25, Dr. Henry Venne, Washington 665, Chicago.
Sept. 29, J. P. Crawford, Chrisman 541, Chrisman.
Oct. 6, John Craig, Carlinville 107, Carlinville.
Oct. 6, George Shafer, Bushnell 322, Bushnell.
Oct. 6, Catherine Shafer (wife), Bushnell.
Oct. 6, Jennie Crabtree (wife), Winchester.
Oct. 6, Louis Dieke, Lily of the West 407, Chicago.
Oct. 28, John Tipton, Saybrook 460, Saybrook.
Oct. 31, Geo. W. Gates, Pawnee 441, Pawnee.
Nov. 24, James Murison, Woodlawn 325, Chicago.
Dec. 16, H. F. Goodyear, Alexander 224, Cairo.
Dec. 23, Adam Koenig, Neilson 25, Troy.
Dec. 28, William Lane, Home 416, Chicago.

1903.

Jan. 26, Charles Brett, Nonpareil 331, Chicago.
Feb. 7, George F. Coates, Union 9, Chicago.
Mch. 4, Reuben Falconer, Sanhedrin 739, Collison.
Mch. 12, W. N. Roper, Amicita 83, Naples.
Mch. 22, Joseph Partington, Amity 132, Murphysboro.
Apr. 4, Sarah T. Trowbridge, Maroa 314, Maroa.
May 26, H. S. Hitchcock, Hyde Park 722, Chicago.

May 26, Mary J. Hitchcock, Elgive R. 194, Chicago.
June 4, E. H. Simmons, Bond 775, Smithboro.
July 17, A. N. Phillipson, Shelby 274, Moweaqua.
Oct. 4, M. P. Michaelson, Norden 669, Chicago.
Oct. 26, Nancy Gist, New Hope 63, Blandinsville.
Oct. 30, William Parker, Pioneer 70, Winchester.
Oct. 30, Anna Parker (wife), Winchester.
Dec. 22, E. H. Warley, Herald 777, Arrowsmith.

1904.

Jan. 5, Christian Strohm, Harmonia 221, Chicago.
Jan. 26, John C. Reed, Kane 47, Elgin.
May 2, Dorothea Marwarhe, Eureka 58, Chicago.
May 10, James Owen, Pike 73, Griggsville.
June 20, David Gray, Sumner 249, Sumner.
Oct. 28, W. H. Welch, Home 416, Chicago.
Oct. 29, Jane Vance, Edgar 91, Paris.
Dec. 20, Thomas J. Tribble, Franklin 121, Franklin.
Dec. 29, John D. Helm, Neilson 25, Troy.

1905.

Jan. 31, Marie Ledger, Thusnelda 43, Chicago.
Mch. 18, Amos J. Fulk, Decatur 65, Decatur.
Mch. 18, J. J. Lake, Kenney 557, Kenney.
Mch. 23, H. Peters, Robert Blum 58, Chicago.
May 31, Adam Pier, Western 225, Peoria.
July 13, J. S. Sanders, Oregon 94, Oregon.
Aug. 1, H. B. Webster, Arcanus 102, Elmwood.
Aug. 24, George M. Willey, Woodland Park 825, Chicago.
Aug. 24, Hattie Willey, Chicago.
Oct. 8, William Hirth, Helvetia 480, East St. Louis.
Oct. 16, David W. Hisey, Kansas 633, Kansas.
Dec. 13, Joseph P. Crawford, Chrisman 541, Chrisman.
Dec. 24, John Vaughan, Madison 43, Collinsville.

1906.

Jan. 9, Nathan E. Heflin, Milmine 276, Milmine.
Jan. 11, Christopher Gibson, Prosperity 782, Kensington
Mch. 22, Conrad Simmen, Lily of the West 407, Chicago
May 4, Fletcher T. Pool, Jackson 781, Vergennes.
May 8, Louis Mueller, Uhland 305, Bloomington.
May 11, John McMahon, Acme 707, Mt. Olive.
June 20, Joseph Smith, Coles County 160, Mattoon.
June 28, William B. Hill, Sangamon 6, Springfield.
July 7, William C. Martin, Union 9, Chicago.
July 8, John A. Cowper, Park 645, Chicago.
July 9, George L. Herrick, Dixon 39, Dixon.
July 11, John Griffith, Granite City 852, Granite City.

July 4, Adam Sands, Wildey 5, Galena.
Aug. 28, Mrs. Miriam Brockett, Columbia 21, Peoria.
Sept. 12, Lucia M. Beard, Edina 391, Danvers.
Oct. 4, Harman Bunn, Danvers 845, Danvers.
Oct. 23, Talitha C. Stratton, Eden R. 118, Windsor.
Nov. 25, Louisa W. Woodman, Bushnell 332, Bushnell.
Dec. 23, Jonas Smith, Van Buren 875, Chicago.
Dec. 24, Chas. A. Lewis, Irene 72, Versailles.

1907.

Jan. 23, Chas. S. Cross, Social 140, Rockford.
May 2, Frederick W. Jockey, Jackson 178, Vergennes.
May 2, Julia A. Jockey, Deborah R. 306, Vergennes.
May 9, Addison Pyle, St. Clair 119, Lebanon.
July 2, Alonzo P. Radley, Anchor 510, Paw Paw.
July 15, Thomas Meyer, Mokena 34, Peru.
July 18, Catharn Schafer, Victor R. 385, Bushnell.
July 18, Vitallas Smith, Bible Grove 273, Bible Grove.
July 22, Josephine A. Kellog, Excelsior 22, Chicago.
July 24, Franz Fischer, Goethe 329, Chicago.
Aug. 1, Henry Dietz, Hoffnung 353, Chicago.
Aug. 9, Bernard Schneider, Hutten 398, Chicago.
Aug. 9, Ernestine Schneider, Hutten 398, Chicago.
Aug. 13, Elizabeth Tuffley, Myrtle R. 256, Moline.
Aug. 15, Margaret Fischer, Goethe 329, Chicago.
Aug. 26, Julius Poerschman, Tranquil 193, Oquawka, Ill.
Sept. 9, William Bennie, Scott 702, Bluffs.
Oct. 11, Hugh A. Campbell, Quincy 12, Quincy.
Oct. 17, Jacob Rost, Pocahontas 117, Pocahontas.
Nov. 6, Henry Williams, Union 9, Chicago.

1908.

Jan. 15, Edward T. Smith, Duane 11, Chicago.
Jan. 21, Geo. W. Anderson, Joppa 135, Joppa.
Jan. 29, J. A. Carr, Mercer 210, Keithsburg.
Feb. 11, Benj. K. Kern, J. R. Scroggs 372, Orangeville.
Feb. 14, Irene Jones, Una R. 473, Chicago.
Mch. 12, William H. Wilson, Hutton 692, Hutton.
Apr. 20, Catherine H. Richter, Hoffnung 353, Chicago.
Apr. 22, Mary A. Benning, Cook Co. 90, Chicago.
Apr. 23, Laura A. Anderson, L. L. Morrison R. 647, Chicago.
Apr. 30, David W. Jones, Wataga 598, Wataga.
May 28, Rudolph Bandelow, Robert Blum 58, Chicago.
July 2, Lucy Campbell, Golden Rule R. 27, Quincy.
July 2, Wm. Dieter, Hebron 19, Equality.
Aug. 28, James Poling, Waubonsie 45, Aurora.
Aug. 29, Josephine A. Kellog, Excelsior 22, Chicago.

1909.

Jan. 14, Henry M. Sears, Camp Point 215, Camp Point.
Jan. 16, Mrs. Temperance Gunn, Rosedale 371, Kinmundy.
Feb. 21, Albert R. Sweet, Kane 47, Elgin.
Feb. 22, Mrs. Clara M. Clark, Elite R. 2, Chicago.
Mch. 1, Wm. M. Baldwin, Coles County 260, Mattoon.
Mch. 6, Wm. A. Boyer, Wyoming 244, Wyoming.
Mch. 13, Wm. S. Briscoe, Remembrance 77, Bloomington.
Mch. 15, John W. Brooks, Woodlawn Park 825, Chicago.
Mch. 15. Mrs. Sadie Brooks, Woodlawn Park 825, Chicago.
Mch. 18, James Hoey, Covenant 48, Pekin.
Mch. 18, Mrs. Sarah A. Wilson, Welcome R. 28, Rock Falls.
Mch. 18, Samuel A. Wilson, Advance 590, Rock Falls.
Mch. 22, Edward O. McClaren, Astoria 112, Astoria.
Mch. 22, Henry W. Franke, Kemper 596, Nameoki.
Mch. 23, John C. McAllister, Urania 243, Jacksonville.
Mch. 24, Z. T. Pemberton, Erie 38, Carlyle.
Mch. 27, Mrs. S. Eggert, Germania 45, East St. Louis.
Apr. 8, John L. Fournier, Williamsville 363, Williamsville.
Apr. 13, Henry M. Kettering, Remembrance 77, Bloomington.
Apr. 14, Robert Williamson, Neilson 25, Troy.
May 22, John S. Stevenson, Welcome 770, Pleasant Plains.
June 5, Mrs. Ellen S. Smallwood, Ark 16, Beardstown.
June 21, Wm. Deising, New Chicago 506, Chicago.
June 29, Fred Gunzenheiser, Siloam 207, Delavan.
July 11, Paul Mangus, Guiding Star 319, Chicago.
July 11, John Thomas, Northern Light 544, Chicago.
July 26, Thaddeus S. Stone, Chosen Friends 86, Metropolis.
July 26, Martha J. Stone, Welcome R. 28, Metropolis.
Aug. 23, John Patzelt, Robert Blum 58, Chicago.
Aug. 27, Charles H. Duncan, Bushnell 322, Bushnell.
Aug. 28, John C. Rolle, Harmonia 221, Chicago.
Sept. 13, Joseph L. Roark, Coles County 260, Mattoon.
Nov. 19, Henry Stender, William Tell 219, Joliet.
Nov. 30, William Brimmer, Harmonica 221, Chicago.
Dec. 11, Joseph Maloney, Atlas 261, Chicago.
Dec. 15, Marion Boget, Sandwich 212, Sandwich.
Dec. 16, D. S. McGurthy, Decatur 65, Decatur.
Dec. 20, William Schild, Columbia 21, Peoria.
Dec. 20, Samuel Garbet, Colchester 714, Colchester.
Dec. 21, W. F. Richards, Fithian 489, Fithian.
Dec. 31, John Latas, Monticello 847, Chicago.

1910.

Jan. 5, Thomas Hubbard, Monmouth 577, Monmouth.
Jan. 5, W. W. Love, Catlin 538, Catlin.
Jan. 14, Oliver Butterfield, Cambridge 199, Cambridge

Jan. 24, H. W. Franke, Kemper 596, Kemper.
Jan. 24, Mrs. E. S. Franke, Kemper 596, Kemper.
Mch. 3, George Hansen, Southwestern 484, Chicago.
Apr. 18, Morgan Hedges, Newman 469, Newman.
Apr. 18, Mrs. E. Hedges, Newman 469, Newman.
Apr. 25, Marie Rolle, Harmonia 221, Chicago.
May 9, Otto Germann, Palm 467, Chicago.
May 11, F. K. Waller, Browns 758, Browns.
May 23, C. Longstreet, Waubonsie 45, Aurora.
May 23, Mrs. I. Longstreet, Waubonsie 45, Aurora.
June 15, John F. Watson, Mt. Olive 114, Salem.
June 16, John Kirst, Southwestern 484, Chicago.
June 16, Mrs. A. Kirst, Southwestern 484, Chicago.
June 23, Charles Gibke, Lily of the West 407, Chicago.
June 24, Benjamin Rudy, Oakwood 564, Oakwood.
June 30, John P. Foss, Chicago 55, Chicago.
June 30, Mrs. H. L. Foss, Chicago 55, Chicago.
July 9, James F. Allen, Quincy 12, Quincy.
July 27, Charles Schilg, Guttenburg 380, Spring Valley.
July 28, E. Adams, Adams 365, Quincy.
Aug. 3, Mrs. A. Latas, Monticello 847, Chicago.
Aug. 13, Mrs. Mary Lind, Pride of Lake City R. 495, Chicago.
Aug. 15, Mrs. L. Haegele, Lily of the West 407, Chicago.
Sept. 9, A. B. Ware, Okaw 117, Shelbyville.
Sept. 17, W. H. Snider, Olive 98, Clinton.
Sept. 19, James Warren, Kickapoo 90, Charleston.
Nov. 17, Minta B. Huntington, Galena 346, Galena.
Dec. 15, William Hoefer, New Chicago 506, Chicago.

1911.

Jan. 21, J. C. Mitchell, Woodlawn Park 825, Chicago.
Feb. 11, James Hoey, Covenant 48, Pekin.
Feb. 14, B. M. Hunsaker, Southern 241, Jonesboro.
Feb. 16, J. P. Rasmussen, Home 416, Chicago.
Mch. 23, W. S. Tandy, Lincoln 204, Chicago.
Apr. 13, Frank Ryden, Atlas 261, Chicago.
Apr. 24, S. W. Huffcut, Atlanta 116, Greenup.
Apr. 25, D. B. Fowler, Richland 180, Olney.
May 3, John Hanch, Praha 231, Chicago.
May 26, J. P. Holmes, Dongola 343, Dongola.
June 18, Geo. Coffman, Illini 4, Jacksonville.
June 20, Carl F. Schmidt, Palm 467, Chicago.
June 22, Jesse Gustin, Edgar 91, Paris.
June 29, M. Ferro, Coal City 519, Coal City.
July 14, Lillian Bostain, Mound City 322, Mound City.
July 27, J. B. Saville, Covenant 48, Pekin.

Aug. 16, Frank S. Cooper, Lake City 42, Chicago.
Aug. 20, Mary E. French, Kickapoo 90, Charleston.
Aug. 27, Jacob Austin, Home 416, Chicago.
Sept. 16, Joseph Satorious, Adams 375, Quincy.
Sept. 29, Margaret Hunsaker, Southern 241, Jonesboro.
Sept. 30, Axel Anderson, Norden 699, Chicago.
Oct. 7, Louis Hartman, Deering 717, Chicago.
Oct. 17, James S. Topping, Fidelity 576, Windsor.
Oct. 21, John B. Heigle, Cheltenham 113, Chicago.
Nov. 2, John H. Deem, Geff 655, Jeffersonville.
Dec. 5, Mathias Schaeffer, Robert Blum 58, Chicago.
Dec. 12, Joseph McCollister, LaPlace 787, LaPlace.
Dec. 18, Samuel Ney, Naperville 81, Naperville.
Dec. 28, Herman Hobben, Tazewell 144, Washington.

1912.

Jan. 11, Jerry Singley, Green Valley 308, Green Valley.
Jan. 25, Manlius T. Johnson, Unity 310, Mt. Sterling.
Feb. 9, Mrs. Mary Ross, Charleston R. 66, Charleston.
Feb. 15, Benj. D. Fowler, Richland 180, Olney.
Mch. 1, Richard Partridge, Rose 409, Carman.
Mch. 14, James Collins, Litchfield 724, Litchfield.
Mch. 14, Joseph B. Walker, Elkville 830, Elkville.
Mch. 21, John Schroeder, Robert Blum 58, Chicago.
Mch. 26, Sarah Griffin, Pomona 798, Pomona.
Mch. 26, Young Griffin, Pomona 798, Pomona.
May 16, Adam R. Young, Table Grove 726, Table Grove.
May 16, E. E. Potter, Litchfield 724, Litchfield.
May 16, John Marshall, Edina 391, Streator.
May 16, Mary A. Heigle, Cheltenham 113, Chicago.
May 18, Wm. Henry Hubbard, Cook Co. 240, Chicago.
May 18, Aurora Hubbard, Cook Co. 240, Chicago.
May 20, Edward H. Thompson, Fort Clark 109, Peoria.
June 13, Adam Schneider, Clark 3, Greenville.
June 18, Julius Meyers, Dixon 39, Dixon.
July 21, Sarah Ann Brown, American R. 188, Chicago.
July 26, Varnan T. Hull, Home 416, Chicago.
Aug. 14, Wiley E. Hodges, Fort Clark 109, Peoria.
Aug. 22, Peter Reitz, Harmonia 221, Chicago.
Aug. 28, George M. Wright, Castleton 553, Castleton.
Sept. 12, Gustav N. Burkhardt, Hoffnung 353, Chicago.
Sept. 30, A. W. Winberg, First Swedish 479, Chicago.
Oct. 8, John Calvin Church, Kewanee 128, Kewanee.
Oct. 18, Erick Henningsen, Wicker Park 281, Chicago.
Oct. 22, Sarah Smith, Coles County 260, Mattoon.
Nov. 13, W. C. Heneyset, Avondale 871, Chicago.

Nov. 18, Elzie Roan, Hazel Dell 285, Hazel Dell.
Dec. 17, John Thomas Roan, Hazel Dell 410, Hazel Dell.
Jan. 3, Frank G. Owen, Aledo 236, Aledo.
Jan. 7, Morgan Baker, Union 9, Chicago.
Jan. 7, Elizabeth Baker, Union 9, Chicago.
Jan. 7, John H. Blatter, John G. Potts 561, Chicago.
Jan. 19, Hudson H. Campbell, DeKalb 155, DeKalb.
Jan. 19, Andrew J. Ricketts, Ohio 311, Ohio.
Jan. 28, John Maloney, Lincoln 204, Lincoln.
Feb. 6, Steven E. Burnes, Cambridge 199, Cambridge.
Feb. 14, Joseph B. Samples, Ava 672, Ava.
Mch. 18, Mason J. Williams, St. Clair 119, Lebanan.
Mch. 19, H. B. Thompson, Brocton 297, Brocton.
May 12, Anna Kindt, Fortschritt 271, Chicago.
May 16, Larkin Brownlee, Brocton 297, Brocton.
May 20, Jennie Bolin, Milton 277, Milton.
May 23, Commodore P. Hamilton, Claton 311, Sparland.
June 3, Josephine Hoyt, Carbondale 220, Carbondale.
June 14, David B. Walters, Maroa 314, Maroa.
July 17, William P. Pittman, Tennesee 520, Chicago.
Aug. 6, Arthur A. Scofield, Peace 428, Princeton.
Aug. 29, Regina Schaller, Humbolt 286, Mascoutah.
Sept. 26, Thomas A. Bottomley, Edna 391, Streator.
Sept. 20, Louis McKinnis, Decatur 65, Decatur.
Sept. 23, Herman Benzak, Prosperity 782, Chicago.
Sept. 26, Nile P. Ekstrom, First Scandinavian 446, Galesburg.
Sept. 26, John H. Deem, Geff 655, Jeffersonville.
Sept. 27, D. P. Whiting, Veritas 478, Galesburg.
Sept. 28, Mary L. Stark, Eldorado 308, Eldorado.

Voluntary Withdrawals.

1900.
Jan. 3, Mrs. T. A. Gilbert.
Feb. 10, Thomas James.
Feb. 10, Mary James.
June 14, Malinda Fuss.
June 25, Peter Fuss.

1901.
Feb. 18, Jane Herbert.
Aug. 25, John Q. Norman.

1903.
Jan. 14, Geo. W. Shafer.
Jan. 14, Catherine Shafer.
Mch. 17, John T. Grimm.
May 28, James Murison.

1905.
July 28, J. P. Crawford.
Sept. 12, Wm. Hartman.
Sept. 28, Hattie Willey.

1907.
Aug. 10, Fred W. Jockey.
Aug. 10, Julia A. Jockey.

1908.
Feb. 4, Catherine Shafer.
May 18, Josephine A. Kellog.

1909.
Jan. 5, W. H. Wilson.
Apr. 10, I. S. Troutman.
Nov. 2, H. W. Franke.
Nov. 2, Mrs. E. S. Smallwood.

1910.
Mch. 15, Mrs. C. M. Clark.
Apr. 21, Mrs. L. Anderson.
Aug. 2, Morgan Hedges.
Aug. 2, Mrs. E. Hedges.
Aug. 2, F. W. Jockey.
Aug. 2, Mrs. J. A. Jockey.
Sept. 10, James Hoey.
Sept. 12, Ernst Adams.
Oct. 10, Oliver Butterfield.

1911.
Jan. 21, J. C. Mitchell.
Apr. 24, S. W. Huffcut.
Apr. 25, D. B. Fowler.
June 29, M. Ferro.
Dec. 1, Anna Parker.
Dec. 11, Lucia M. Beard.

1912.
Jan. 23, J. A. Carr.
Apr. 15, Joseph Moffett.
July 9, Joseph McCollister.
Oct. 8, John Deem.
Oct. 8, Wm. Henry Hubbard.
Oct. 8, Aurora Hubbard.
Nov. 5, Wiley E. Hodges.
Dec. 8, Benjamin D. Fowler.

1913.
Mch. 7, Sarah F. Brown.

Committed to Asylum.

1901.
Nov. 15, Spencer Pickett.

1904.
Dec. 23, James Owen.

1905.
Oct. 22, John C. Reed. Died, Jan. 6, 1906.

1908.
June 3, John Abram Cowper.

1909.
Feb. 16, Temperance Gunn.

1910.
Feb. 15, John Thomas.
Aug. 18, Mrs. M. Brockett.

1911.
Mch. 28, N. N. Davis. Died, Apr. 4, 1911.

1912.
Jan. 3, Wm. C. Martin. Died, Apr. 11, 1912.
Jan. 27, Edward T. Smith. Died, Feb. 20, 1912.
July 1, Bernard Schneider.
Sept. 30, Adam Pier.

Discharged.

1900.
Dec. 11, Johanna Halley.

1901.
Sept. 15, Wm. Halley.

1902.
Jan. 10, Louis Dieke.

1903.
Mch. 25, Jennie Crabtree.

1907.
Feb. 28, Joseph Partington.

Expelled.

1903.
Dec. 8, J. M. Gramlich.

1910.
Aug. 15, J. W. Stover.

Deaths.

Joseph Pugh .....November 2, 1899
Jacob Savely .....May 29, 1900
Harriet Souders .....August 27, 1900
Daniel Michael .....November 25, 1900
C. T. Herbert .....February 14, 1901

Margaret Ramsey .....July 22, 1901
Sarah Hodges .....December 19, 1901
Richard Scott .....December 30, 1901
A. D. Gray .....March 26, 1902
Abigail McKean .....June 27, 1902
T. T. Roberts .....August 20, 1902
John Craig .....November 28, 1902
Thomas N. Sanders .....December 30, 1902
Henry Ebert .....January 13, 1903
George Walsh .....February 10, 1903
Alexander Thompson .....March 12, 1903
Stephen Cooper .....March 19, 1903
Mrs. Sarah J. Roberts .....April 8, 1903
Eliza T. Judd .....July 25, 1903
William N. Long .....September 20, 1903
William Roper .....February 21, 1904
M. P. Michaelson .....March 7, 1904
W. G. Thomas .....May 12, 1904
Dr. Henry Venne .....July 14, 1904
Amelia Davidson .....August 25, 1904
Rev. G. D. Kent .....December 27, 1904
Dorothea Marwarhe .....February 7, 1904
Robert Crabtree .....March 21, 1905
R. C. Newell .....March 21, 1905
Marie Ledger .....May 31, 1905
James E. Thompson .....July 28, 1905
A. J. Fulk .....July 30, 1905
J. D. Davidson .....August 17, 1905
Charles Brett .....September 6, 1905
G. M. Willey.....September 15, 1905
Daniel B. Lee .....February 2, 1906
Daniel Becker .....February 10, 1906
David Gray .....February 19, 1906
Christopher Gibson .....March 23, 1906
Mary Long .....July 22, 1906
George L. Herrick .....August 3, 1906
H. F. Goodyear .....October 29, 1906
David W. Hisey.....December 1, 1906
Geo. W. Gates .....February 24, 1907
Louisa W. Woodman .....March 12, 1907
Reuben Falconer .....April 20, 1907
E. H. Warley.....June 8, 1907
John Buckheit .....August 28, 1907
W. H. Welch .....September 8, 1907
Harman Bunn.....September 16, 1907

Louis A. Masker.....November 5, 1907
Talitha C. Stratton.....December 3, 1907
William Lane .....December 14, 1907
Vitallas Smith.....February 2, 1908
Jonas Smith .....February 10, 1908
Joseph P. Crawford .....February 21, 1908
Carrie A. Kent .....March 19, 1908
Edward Stevens .....March 29, 1908
Nancy Gist .....April 7, 1908
Nathan E. Hefflin.....May 1, 1908
Charles Hinze.....July 9, 1908
James W. Kinney .....August 15, 1908
Julius Poerschman .....August 3, 1908
William Bennie .....October 3, 1908
Christian Strohm .....December 26, 1908
John Tipton .....December 5, 1908
A. R. Sweet .....March 1, 1909
Z. T. Pemberton .....June 4, 1909
Thomas Maneeley .....July 9, 1909
Job Tuffley .....August 14, 1909
John Griffith .....September 8, 1909
Julia C. Sullivan .....November 28, 1909
Mrs. M. Fischer .....December 4, 1909
H. M. Sears .....December 23, 1909
J. S. Stevenson .....January 15, 1910
Wm. Brimmer .....February 1, 1910
W. S. Briscoe .....February 8, 1910
R. Williamson .....February 28, 1910
James Poling .....March 4, 1910
A. P. Radley .....April 16, 1910
Mrs. S. A. Wilson .....April 23, 1910
S. A. Wilson .....April 30, 1910
E. H. Simmons .....May 1, 1910
J. Rost .....July 14, 1910
C. A. Lewis .....July 15, 1910
D. S. McGurthy .....August 3, 1910
W. H. Snider .....September 22, 1910
E. O. McLaren .....September 29, 1910
Mrs. I. Longstreet .....October 4, 1910
B. F. Kern .....June 17, 1911
J. P. Holmes .....July 22, 1911
H. A. Campbell .....August 10, 1911
Josephine Kellog.....August 14, 1911
A. Jackson .....August 31, 1911
Mrs. Lucy Campbell .....September 15, 1911

James S. Topping ..... October 21, 1911
Frank S. Cooper ..... October 30, 1911
James Warren ..... November 3, 1911
Wm. Parker ..... November 7, 1911
Mary E. French ..... November 8, 1911
Henry Williams ..... November 27, 1911
J. C. McAllister ..... January 5, 1912
W. M. Baldwin ..... January 21, 1912
Jas. F. Allen ..... February 14, 1912
Benj. Hunsaker ..... March 17, 1912
Mary Ross ..... March 21, 1912
Joseph T. Smith ..... April 15, 1912
Henry Dietz ..... May 24, 1912
P. John Ek ..... June 16, 1912
David W. Jones ..... June 20, 1912
John P. Foss ..... August 19, 1912
Jos. Satorious ..... September 6, 1912
William Hodge ..... October 13, 1912
A. N. Phillipson ..... October 23, 1912
Anna Eggart ..... November 7, 1912
W. W. Love ..... November 27, 1912
Morgan Baker ..... January 30, 1913
Stephen Hess ..... February 18, 1913
Marie Rolle ..... February 27, 1913
Henry Peters ..... February 12, 1913
James Collins ..... February 13, 1913
Hannah Foss ..... February 18, 1913
Herman Hobben ..... April 18, 1913
Karl C. Beese ..... June 26, 1913
Joseph B. Samples ..... July 31, 1913
Matthias Schaefer ..... August 17, 1913
Jennie Bolin ..... September 14, 1913

PRESENT MEMBERSHIP OF THE HOME.

Name.	Lodge.	No.	Location.	Age.
Bluett Bain	Vesta	340	Vienna	92
Catherine J. Hauptman	Orphans' Home R.	8	Lincoln	80
Benj. F. Long	Toledo	355	Toledo	84
William W. Thompson	Columbia	21	Peoria	88
Albert Stoll	Lily of the West	407	Chicago	75
Adam Koenig	Neilson	25	Troy	86
George F. Coates	Union	9	Chicago	84
Sarah T. Trowbridge	Maroa	314	Maroa	84
H. S. Hitchcock	Hyde Park	722	Chicago	82
Mary J. Hitchcock	Elgiva R.	194	Chicago	74
Jane Vance	Edgar	91	Paris	83
Thomas J. Tribble	Franklin	121	Franklin	76
J. D. Helm	Neilson	25	Troy	80
J. J. Lake	Kenney	557	Kenney	81
J. S. Sanders	Oregon	94	Oregon	88
H. B. Webster	Arcanus	102	Elmwood	81
John Vaughan	Madison	43	Collinsville	71
John Q. Norman	Arrow	386	Harrisburg	81
Conrad Simmen	Lily of the West	407	Chicago	67
Louis Mueller	Uhland	305	Bloomington	81
Wm. H. Hirth	Helvetia	480	East St. Louis	75
Fletcher Pool	Jackson	781	Vergennes	79
John McMahon	Acme	707	Mt. Olive	66
Wm. B. Hill	Sangamon	6	Springfield	60
Adam Sands	Wildey	5	Galena	92
Chas. S. Cross	Social	140	Rockford	83
Addison Pyle	St. Clair	119	Lebanon	83
Thomas Meyer	Mokena	34	Peru	68
Franz Fischer	Goethe	329	Chicago	88
Ernstine Schneider	Hutten	398	Chicago	68
Elizabeth Tuffley	Myrtle	256	Moline	76
Geo. W. Anderson	Joppa	135	Joppa	78
Irene Jones	Una R	473	Chicago	76
Catherine H. Richter	Hoffnung	353	Chicago	68
Mary A. Benning	Cook Co.	90	Chicago	70
Wm. Dieter	Hebron	19	Equality	66
R. Bandelow	Robt. Blum	58	Chicago	74
Wm. A. Boyer	Wyoming	244	Wyoming	79
J. W. Brooks	Woodlawn Park	825	Chicago	82
Mrs. Sadie Brooks	Woodlawn Park	825	Chicago	71
L. J. Fournier	Williamsville	363	Williamsville	67
H. M. Kettering	Remembrance	77	Bloomington	58
Wm. Deising	New Chicago	506	Chicago	83
Fred Gunzenheiser	Siloam	207	Delavan	65
Paul Magnus	Guiding Star	319	Chicago	63
T. S. Stone	Chosen Friends	86	Metropolis	78
Mrs. T. S. Stone	Chosen Friends	86	Metropolis	53
John Patzelt	Robt. Blum	58	Chicago	77
Chas. H. Duncan	Bushnell	322	Bushnell	64
J. C. Rolle	Harmonia	221	Chicago	79
J. L. Roark	Coles Co	260	Mattoon	78
Henry Stender	William Tell	219	Joliet	77
Joseph Maloney	Atlas	261	Chicago	64
Marion Boget	Sandwich	212	Sandwich	62
William Schild	Columbia	21	Peoria	78
W. F. Richards	Fithian	489	Fithian	53
John Latas	Monticello	847	Chicago	87
Augusta Latas	Monticello	847	Chicago	57
Thomas Hubbard	Monmouth	577	Monmouth	81
H. W. Franke	Kemper	596	Kemper	52
Ellen S. Franke	Kemper	596	Kemper	52
George Hansen	Southwestern	484	Chicago	71
Otto Germann	Palm	467	Chicago	78
F. K. Waller	Browns	758	Browns	65
C. Longstreet	Waubonsie	45	Aurora	78
John F. Watson	Mt. Olive	114	Salem	84
John Kirst	Southwestern	484	Chicago	75
Mrs. A. Kirst	Southwestern	484	Chicago	66
Charles Gibke	Lily of the West	407	Chicago	76

Name.	Lodge.	No.	Location.	Age.
Benjamin Rudy	Oakwood	564	Oakwood	62
Mrs. Mary A. Lind	Pride of Lake City R.	495	Chicago	48
Mrs. L. Haegele	Lily of the West	407	Chicago	76
A. B. Ware	Okaw	117	Shelbyville	71
Charles Schilg	Guttenburg	380	Spring Valley	69
Minta B. Huntington	Galena	346	Galena	78
William Hoefer	New Chicago	506	Chicago	69
J. P. Rasmussen	Home	416	Chicago	68
James Hoey	Covenant	48	Pekin	61
W. S. Tandy	Lincoln	204	Lincoln	79
Frank Ryden	Atlas	261	Chicago	66
John Hanch	Praha	231	Chicago	57
George Coffman	Illini	4	Jacksonville	70
Jesse Gustin	Edgar	91	Paris	86
Carl F. Schmidt	Palm	467	Chicago	76
Lillian Bostain	Mound City	322	Mound City	68
Joseph B. Saville	Covenant	48	Pekin	76
Jacob Austin	Home	416	Chicago	64
Margaret Hunsaker	Southern	241	Jonesboro	67
Axel Anderson	Norden	699	Chicago	46
Louis Hartman	Deering	717	Chicago	67
John B. Heigle	Cheltenham	113	Chicago	81
Samuel Ney	Naperville	81	Naperville	62
Jerry Singley	Green Valley	308	Green Valley	61
Manlius Johnson	Unity	310	Mt. Sterling	70
Richard Partridge	Rose	409	Carman	68
Joseph B. Walker	Elkville	830	Elkville	79
John Schroeder	Robert Blum	58	Chicago	70
Sarah Griffin	Pomona	798	Pomona	66
Young Griffin	Pomona	798	Pomona	70
Adam R. Young	Table Grove	726	Table Grove	75
Edminston E. Potter	Litchfield	724	Litchfield	51
John Marshall	Edina	391	Streator	75
Mary A. Heigle	Cheltenham	113	Chicago	85
Edward H. Thompson	Fort Clark	109	Peoria	64
Adam Schneider	Clark	3	Greenville	68
Julius Meyers	Dixon	39	Dixon	86
Varnan T. Hull	Home	416	Chicago	82
Peter Reitz	Harmonia	221	Chicago	82
George M. Wright	Castleton	553	Castleton	64
Gustav N. Burkhardt	Hoffnung	353	Chicago	68
A. W. Winberg	First Swedish	479	Chicago	67
John Calvin Church	Kewanee	128	Kewanee	68
Erik Henningsen	Wicker Park	281	Chicago	67
Elsie Roan	Hazel Dell	285	Hazel Dell	61
John Thomas Roan	Hazel Dell	410	Hazel Dell	56
Sarah Smith	Coles Co	260	Mattoon	76
W. C. Honeysett	Avondale	871	Chicago	64
Frank G. Owen	Aledo	236	Aledo	46
Elizabeth Baker	Union	9	Chicago	77
John Blatter	John G. Potts	561	Chicago	74
Hudson H. Campbell	DeKalb	155	DeKalb	56
Andrew J. Rickets	Ohio	311	Ohio	60
John Maloney	Lincoln	204	Lincoln	61
Steven E. Burns	Cambridge	199	Cambridge	60
Mason J. Williams	St. Clair	119	Lebanon	65
H. B. Thompson	Brocton	297	Brocton	63
Anna Kindt	Fortschritt	271	Chicago	78
Larkin Brownlee	Brocton	297	Brocton	60
Jennie Bollin	Milton	223	Milton	66
Commodore P. Hamilton	Clayton	312	Sparland	65
David B. Walter	Maroa	314	Maroa	85
Josephine A. Hoyt	Carbondale R.	220	Carbondale	62
Wm. R. Pittman	Tennessee	145	Tennessee	83
Arthur A. Schofield	Peace	428	Princeton	60
Regina Schaller	Humbolt	286	Mascoutah	70
Thomas A. Bottomley	Edna	391	Streator	57
Louis McKinnis	Decatur	65	Decatur	71
Herman Benzak	Prosperity	728	Chicago	66

Name.	Lodge.	No.	Location.	Age.
Nile P. Ekstrom	1st Scandinavian	446	Galesburg	75
John H. Deem	Geff	655	Jeffersonville	71
D. P. Whiting	Veritas	478	Galesburg	75
Mary L. Stark	Eldorado	308	Eldorado	63

CONCLUSION.

We trust that the foregoing report will meet with your approval, and the Board of Trustees desire to express their thanks to all who have aided us in laboring for the welfare of this Home.

To the Grand Lodge, the Rebekah Assembly, the Grand Encampment, and to the Patriarchs Militant we are especially grateful. The Advisory Board have been kind and generous of their time in aiding the Trustees and in visiting and giving entertainment to the old Brothers and Sisters. The Grand Master has been earnest in his endeavor to see that everything in reason was done for the comfort of the members of the Home. He has thoroughly investigated any complaints that have been made to him, and has freely discussed matters with the Board of Trustees, and the conducting of the business has been harmonious between the Grand Master and the Board of Trustees.

We desire to call attention of the representatives and members throughout the State to the first letter sent out to Lodges by Grand Master Jno. E. Jennings, in which he urged upon each Lodge to appoint one or more of its members, each year, as a committee to visit the two Homes, and in this manner get in closer touch with the great philanthropic work that was being carried on by our Order in the conducting of these Homes. A great many Lodges have not availed themselves of this suggestion, but we hope that this action has only been delayed and in the near future we may be able to have them go through the Homes.

All the Grand Officers have been uniformly courteous. Brother James Henry Harris made a special trip to the Home to give his aid in the repairing and improving of our heating plant, the Medical Staff of the Patriarchs Militant again made a thorough inspection of the sanitary condition of our buildings. The moving picture outfit, presented to the Home by the Grand Encampment, has made it possible to give good entertainments for the enjoyment of the members of the Home and is much appreciated by them.

The Odd Fellows Herald has given freely of its columns to the dissemination of the news of the Home, and to all we express our appreciative thanks.

L. M. KAGY,
M. W. STAPLES.
W. M. GROVES,
CHAS. E. BOYER,
J. W. YANTIS,
Trustees.

REPORT OF GRAND SECRETARY.

To the Grand Lodge of the State of Illinois, I. O. O. F.

I herewith submit my report as your Secretary for the year ending November 1, 1913. The Order throughout the jurisdiction is in splendid condition, notwithstanding the fact that the increase in membership was less than in previous years.

Many jurisdictions showed a net loss in membership during the past year. Our report to the Sovereign Grand Lodge is for the year from April 1, 1912, to April 1, 1913, thus covering nine months of the presidential year which is generally considered an off year for prosperity. Illinois made a satisfactory gain, showing an increase in Subordinate membership of 2,205 and an increase in Rebekah membership of 3,346.

The semi-annual reports received for the term ending September 30, indicate marked activity.

A large number of Schools of Instruction have been held during the year with great interest and success. Much depends upon a proper interpretation of the ritual and the force with which our lessons are imparted to candidates. The difference between a Lodge thoroughly qualified to exemplify the degrees and teach the beautiful lessons of the Order and one not so prepared is the difference between a successful, progressive organization and a dormant one.

It is encouraging to know that Odd Fellowship in Illinois is taking higher ground, not only in degree work, but in the great field of usefulness to mankind.

Our Order is a social, an educational, and a beneficial institution covering a very wide range of service. The three links is a badge of honor and in no state can they be worn with greater pride than in our own beloved Illinois.

STATISTICS.

Subordinate Lodges	991
Subordinate Membership	102,531
Net gain in membership	2,205
Rebekah Lodges	745
Rebekah Membership	54,188
Net gain in membership	3,346

To the Officers and Members of Subordinate Lodges, I. O. O. F., in the Grand Jurisdiction of Illinois—Greeting:

The following is a summary of returns from Subordinate Lodges, March 31, 1913, and of the Rebekah Lodges, December 31, 1912:

SUBORDINATE LODGES.

Term ending March 31, 1913.

Number of Lodges at last report	986
Instituted during the year	15
Surrendered charters and consolidated	10
Number of Subordinate Lodges March 31, 1913	991

MEMBERSHIP.

Membership at last report		100,326
Initiated	6,483	
Admitted by card	1,192	
Reinstated	638	8,313
First total		108,639

DEDUCT.

Withdrawn by card	1,136	
Resigned	101	
Suspended	94	
Dropped for non-payment of dues	3,716	
Expelled	92	
Deceased	969	6,108
Membership March 31, 1913		102,531
Number of rejections		123
Number of Past Grands		24,229
Number of brothers relieved		7,556
Number of weeks benefit paid		47,667
Number of widowed families relieved		388

RELIEF.

Paid for relief of Brothers	$158,071.10
Paid for relief of widowed families	4,075.51
Paid for education of orphans	2,873.66
Paid for Orphans' Home	33,000.00
Paid for Old Folks' Home	30,000.00

Paid for special relief	20,735.64
Paid for burying deceased	76,231.72
Total relief	$324,987.63

RECEIPTS.

Receipts from dues	$500,601.29
Receipts from initiations and degrees	112,687.69
Receipts from interest and rents	198,266.95
Receipts from other sources	127,838.52
Total Receipts	$939,394.45
Total expenditures	809,772.48
Net worth of Subordinate Lodges in Illinois	3,408,734.77

REBEKAH LODGES.

Term ending December 31, 1912.

Number of Lodges at last report	728
Instituted during the year	22
Surrendered charters during the year	5
Number of Rebekah Lodges December 31, 1912	745

MEMBERSHIP.

	Bros.	Sisters.	Total.
Members per last report	15,266	35,576	50,842
Initiated	2,086	4,861	6,947
Admitted by card	155	578	733
Reinstated	197	370	567
First total	17,704	41,385	59,089

DEDUCT.

Withdrawal by card	243	636	879
Resigned	42	112	154
Suspended	4	1	5
Dropped for non-payment of dues	1,195	2,215	3,410
Expelled	12	3	15
Deceased	136	302	438
Second total	1,632	3,269	4,901
Membership December 31, 1912	16,072	38,116	54,188
Number of applicants rejected			82
Number of Past Noble Grands			10,498

RECEIPTS.

Assets December 31, 1911	$ 83,406.67
Receipts from dues	57,209.90
Admissions	8,132.27
Rent	753.45
From other sources	16,722.04
Total	$166,224.33

DISBURSEMENTS.

Paid for relief of members	$ 2,055.69
Paid for relief of widows	587.04
Paid for relief of orphans	1,314.93
Paid for education of orphans	711.71
Special relief	2,426.48
Paid for expenses for the year	71,262.49
Total	$ 78,358.34
Assets December 31, 1912	$ 87,865 99

In order to give a better idea of what the Order is doing in the matter of membership, I here give the annual net gain or loss for the past ten years:

SUBORDINATE LODGES.

Year.	Gain.
1904	3,127
1905	3,039
1906	4.674
1907	4,364
1908	4,412
1909	2,534
1910	4,610
1911	4,786
1912	5,064
1913	2,205
Total	38,815

REBEKAH LODGES.

Year.	Gain.
1904	2,494
1905	1,737
1906	1,626

1907	2,596
1908	3,034
1909	1,315
1910	1,305
1911	3,533
1912	3,785
1913	3,346
Total	24,771

TABLE OF AVERAGES, SUBORDINATE LODGES, ILLINOIS.

Average membership per Lodge in Illinois, 103.4+.

Average amount of relief paid by the Order for each day in 1912-13, $890.37+.

The number of Brothers who received benefits was one in every 13.18.

Average amount received by each sick Brother, $20.91+.

Average cost per member to pay sick benefits, $1.35+.

Average duration of sickness, 6 weeks, 3 days+.

Average duration of sickness if spread over the entire membership, 2 days, 11 hours, 5 minutes.

Average amount paid by each member for maintenance of Orphans' and Old Folks' Homes, $.614+.

Ratio of deaths, 9.4+ in 1,000.

Average amount of funeral benefits and expenses paid for each death, $78.66+.

Total average receipts per member, $9.16+.

Average cost per member for relief and charity, $3.16+.

Average excess of receipts over expenditures, $1.41+.

Average assets per member, the total being $3,408,734.77, is $33.14+.

SICK BENEFITS.

In order to view the work of the Order intelligently, I have compiled a table below showing the membership of the Order, the number of weeks' benefits paid, and the average number of days' sickness per member for twenty years.

Year.	Membership.	Weeks' sickness.	Av. days' sickness, per member.
1894	49,255	25,433	3.6
1895	50,544	23,115	3.2
1896	51,720	26,048	3.5
1897	51,425	26,459	3.6
1898	50,928	25,800	3.5
1899	51,863	29,402	4.0
1900	54,416	28,959	3.7
1901	56,819	31,039	3.8
1902	60,088	33,120	3.8
1903	63,716	33,379	3.7
1904	66,843	36,368	3.8
1905	69,882	37,108	3.7
1906	74,556	37,876	3.7
1907	78,920	38,533	3.4
1908	83,332	42,307	3.5
1909	85,866	42,474	4.5
1910	90,476	43,089	3.3
1911	95,262	48,131	3.5
1912	100,326	49,417	3.8
1913	102,531	47,667	2.1
Twenty years	1,388,768	705,724	71.7
Yearly average	69,438	35,286	3.5 +

Receipts.

November 1, 1912, to November 1, 1913.

By sale of Grand Lodge supplies		$ 6,327.25
Charter fees (profit)		72.15
Orphans' Home—		
Received from Grand Treasurer, interest on endowment investments	$ 1,352.75	
Received from donations and other sources	4,217.04	
Received from farm products	1,075.71	
		6,645.50
Old Folks' Home—		
Received from Grand Treasurer, interest on endowment investments	$ 1,176.00	
Received from donations and other sources	2,852.49	
Received from farm products	2,250.89	
		6,279.38
Aged Odd Fellows' Fund		424.32
Orphans' Home Endowment Account, repayment of bonds		4,800.00
Orphans' Home Endowment Account, donations		1,526.48
Old Folks' Home Endowment Account, repayment of bonds		1,500.00
Old Folks' Home Endowment Account, donations		2,372.28
Thos. Tribble Trust Account		.25
Orphans' Home Building Fund		2,428.79
Special Relief (flood sufferers)		5,161.15
Chalmers Orphans' Home Fund, interest on bonds		15.00

John Buehler Orphans' Home Fund, interest on bonds	15.00
Orphans' Home Fund, Rebekah Lodges working in German language	7.20
Capitation tax for 1913	102,084.50
Total	$139,659.25

Disbursements.

		Appropriations.	Disbursements.
Appropriation for mileage and per diem		$ 12,000.00	
Mileage and per diem, session 1912			$ 12,305.40
Appropriation, Grand Master's salary		1,200.00	
Grand Master's salary for 1913			1,200.00
Appropriation, Grand Master's clerk and stenographer		1,200.00	
Grand Master's stenographer, 1913			1,200.00
Appropriation, Grand Master's office expens (estimated)		600.00	
Grand Master's office expense, 1913			600.00
Appropriation, Grand Secretary's salary		2,500.00	
Grand Secretary's salary, 1913			2,500.00
Appropriation, Grand Secretary's clerk and stenographer		1,720.00	
B. L. Carver, bookkeeper	$ 1,000.00		
Mabel Gillespie, stenographer	720.00		
			1,720.00
Appropriation for Grand Secretary's office expense		3,000.00	
Grand Secretary's office expense for 1913—			
Express	$ 154.54		
Postage	1,194.00		
Rent	840.00		
Light and water	24.36		
Telephone and telegraph	98.88		
Janitor	48.00		
Sundries	523.50		
			2,883.28
Appropriation for Grand Secretary's stationery		2,000.00	
Grand Secretary's stationery—			
50,000 Pamphlets on Odd Fellowship	$ 350.00		
15,000 Home Picture Books	1,410.00		
2,000 History of Our Homes	509.40		
Circular letters, etc	1,280.90		
			3,550.30
Appropriation for Grand Treasurer's salary		100.00	
Grand Treasurer's salary for 1913			100.00
Appropriation for official visitations and special deputies		1,500.00	
Official visitations and special deputies			1,054.99
Appropriation for expense of committees		800.00	
Finance	$ 202.00		
Judiciary and Appeals	298.35		
Printing	55.25		
Endowment	20.05		
Historical	298.82		
Special	64.50		
			998.97
Appropriation for printing Grand Officers' Reports		1,000.00	
Printing 1,500 copies Officers' Reports, 1912			570.55
Appropriation for printing Daily Journal		500.00	
Printing 1,500 copies Daily Journal, 1912			364.00
Appropriation for printing Journal of Proceedings		2,500.00	
Printing 2,500 copies Journal of Proceedings, 1912			1,278.00
Appropriation, Sovereign Grand Lodge tax		150.00	
Sovereign Grand Lodge tax, 1913			150.00
Appropriation for Schools of Instruction		500.00	
Schools of Instruction			519.95
Appropriation for editing Grand Lodge Journal		200.00	
Editing Grand Lodge Journal (Owen Scott)			200.00
Appropriation, Grand Secretary's expense to Sovereign Grand Lodge		100.00	
Grand Secretary's expense to Sovereign Grand Lodge			75.00
Old Folks' Home appropriation—			
Balance on hand	$ 2,758.62		
Grand Lodge appropriation	30,000.00		

Jno. H. Sikes.

Grand Secretary,
Springfield.

Interest on investments from Grand Treasurer	1,176.00		
Received from donations, collections and farms	5,103.38		
		39,038.00	
Old Folks' Home warrants drawn on vouchers 5598 to 6158			30,663.83
Warrants drawn against Old Folks' Home Building Account			150.00
Warrants drawn against Thos. J. Tribble Trust Fund			99.15
Warrants drawn against Geo. H. Hanson Trust Fund			88.00
Warrants drawn against Ellen S. Franke Trust Fund			126.00
Warrants drawn against Marion Brockett Trust Fund			179.35
Appropriation for Orphans' Home—			
Balance on hand	$ 4,543.18		
Grand Lodge appropriations	33,000.00		
Interest, investments from Grand Treasurer	1,352.75		
Received from collections, donations and farm	5,292.75		
		44,188.68	
Orphans Home warrants drawn on vouchers 5526 to 6057			41,534.85
Orphans' Home Building Fund—			
Balance building tax	$ 28,808.55		
Debit in building fund	2,965.88		
Leaving balance building fund	$ 25,842.67		
Donation from Reb. Assembly	1,984.84		
Collections on building tax	443.95		
		28,271.46	
Warrants drawn against Orphans' Home Building Fund.			30,122.98
Bills allowed by the Grand Lodge—			
Grand Lodge banner		99.00	
A. H. Gardner, messenger		15.00	
J. H. Byers, Assistant Grand Marshal		10.00	
H. J. Reeziger, minute clerk		25.00	
Fred D. Silloway, Assistant Grand Secretary		30.00	
Owen Scott, proof reader		25.00	
Nellie Jackson, stenographer		17.50	
C. E. Wright, custodian		15.00	
C. F. McClure, messenger		10.00	
E. H. Taylor, reporter		15.00	
M. Blumle, messenger		10.00	
C. E. Teagarden, Assistant Grand Marshal		10.00	
Geo. O. Wise, Assistant Grand Marshal		10.00	
H. A. Raney, messenger		15.00	
W. H. Parsons, Assistant Grand Marshal		10.00	
Jno. C. Gruber, Assistant Grand Marshal		10.00	
F. B. Gore, Assistant Grand Marshal		10.00	
J. W. Jackson, chairman Mileage and Per Diem-Committee		15.00	
J. H. Sikes, expense to Jonesboro, Egyptian Lodge case		15.80	
Payment Past Grand Masters' jewels, presented		672.00	
Jno. B. Goodwin, Grand Secretary, Grand Lodge supplies for inventory		4,532.75	
Payment Honorable Veteran jewels, donated		320.00	
			5,888.05
Special relief by the Grand Master—			
Donation on account of Ohio flood		1,000.00	
Donation on account of Shawneetown flood		1,500.00	
Donation on account flood sufferers		2,593.93	
Donation to Orphans' Home graduating class		120.00	
			5,213.93
Endowment Investments—			
Old Folks' Home Endowment Fund, Lee county land mortgage		2,000.00	
Henderson county, Ill., drainage district bond		537.21	
			2,537.21
Orphans Home Endowment Fund—			
Vermilion county land mortgage		6,250.00	
			6,250.00
Total			$154,063.79

GRAND TREASURER'S RECEIPTS.

Nashville, Ill., Dec. 26, 1912.

RECEIVED FROM

Jno. H. Sikes, Grand Secretary, One Thousand Eight Hundred Dollars, on account Orphans' Home Endowment Fund.
$1,800.00.

Nashville, Ill., Dec. 27, 1912.

RECEIVED FROM

Jno. H. Sikes, Grand Secretary, One Thousand Dollars, on account Old Folks' Home Endowment Fund.
$1,000.00.

Nashville, Ill., Dec. 28, 1912.

RECEIVED FROM

Jno. H. Sikes, Grand Secretary, One Thousand Three Hundred Dollars, on account Old Folks' Home Endowment Fund.
$1,300.00.

Nashville, Ill., Dec. 28, 1912.

RECEIVED FROM

Jno. H. Sikes, Grand Secretary, One Thousand Three Hundred Fifty Dollars, on account Orphans' Home Endowment Fund.
$1,350.00.

Nashville, Ill., Dec. 28, 1912.

RECEIVED FROM

Jno. H. Sikes, Grand Secretary, Three Thousand Dollars, on account Orphans' Home Endowment Fund.
$3,000.00.

Nashville, Ill., March 11, 1913.

RECEIVED FROM

Jno. H. Sikes, Grand Secretary, Six Thousand Dollars, on account General Fund, Grand Lodge, I. O. O. F. of Illinois.
$6,000.00.

Nashville, Ill., April 11, 1913.

RECEIVED FROM

Jno. H. Sikes, Grand Secretary, Fifteen Thousand Dollars, on account General Fund, Grand Lodge, I. O. O. F. of Illinois.
$15,000.00.

Nashville, Ill., April 17, 1913.

RECEIVED FROM

Jno. H. Sikes, Grand Secretary, Three Thousand Five Hundred Dollars, on account Special Relief Fund, Grand Lodge. I. O. O. F. of Illinois.
$3,500.00.

Nashville, Ill., April 18, 1913.

RECEIVED FROM

Jno. H. Sikes, Grand Secretary, Fifteen Thousand Dollars, on account General Fund, Grand Lodge, I. O. O. F. of Illinois.
$15,000.00.

Nashville, Ill., May 2, 1913.

RECEIVED FROM

Jno. H. Sikes, Grand Secretary, Twenty-four Thousand, Three Hundred Seventeen Dollars and Eight Cents, on account as follows:

Aged Odd Fellows' Fund	$ 400.00
Old Folks' Home	1,684.81
Old Folks' Home Endowment	96.12
Orphans' Home	2,994.47
Orphans' Home Endowment	110.38
Orphans' Home Building Tax	443.95
Special Relief	1,463.75
General Fund	17,123.60
Total	$ 24,317.08

Nashville, Ill., May 10, 1913.

RECEIVED FROM

Jno. H. Sikes, Grand Secretary, Six Hundred Seventy-two Dollars, on account General Fund, Grand Lodge, I. O. O. F. of Illinois.
$672.00.

Nashville, Ill., May 5, 1913.

RECEIVED FROM

Jno. H. Sikes, Grand Secretary, Five Hundred Dollars, on account Old Folks' Home Endowment Fund.
$500.00.

Nashville, Ill., May 20, 1913.

RECEIVED FROM

Jno. H. Sikes, Grand Secretary, Nineteen Hundred Eighty-four Dollars, eighty-four cents, on account Orphans' Home Building Account.
$1,984.84.

Nashville, Ill., Oct. 8, 1913.

RECEIVED FROM

Jno. H. Sikes, Grand Secretary, Fifteen Thousand Dollars, on account General Fund, Grand Lodge, I. O. O. F. of Illinois.
$15,000.00.

Nashville, Ill., Oct. 22, 1913.

RECEIVED FROM

Jno. H. Sikes, Grand Secretary, Fifteen Thousand Dollars, twenty-five cents, on account as follows:

General Fund, Grand Lodge, I. O. O. F. of Illinois	$15,000.00
Thos. J. Tribble Trust Fund	.25
Total	$15,000.25

Nashville, Ill., Oct. 28, 1913.

RECEIVED FROM

Jno. H. Sikes, Grand Secretary, Fifteen Thousand Dollars, on account General Fund, Grand Lodge, I. O. O. F. of Illinois.
$15,000.00.

Nashville, Ill., Nov. 3, 1913.

RECEIVED FROM

Jno. H. Sikes, Grand Secretary, Nineteen Thousand, Two Hundred Thirty-five Dollars, eight cents, on account, as follows:

Aged Odd Fellows' Fund	$ 24.32
Old Folks' Home Fund	4,594.57
Old Folks' Home Endowment Fund	976.16
Orphans' Home Fund	3,651.03
Orphans' Home Endowment Fund	66.10
Relief Flood Sufferers	197.40
Chalmers Orphans' Home Fund	15.00
Jno. Buehler Orphans' Home Fund	15.00
Rebekah Orphans' Home Fund (German language)	7.20
General Fund	9,688.30
Total	$19,235.08

INVENTORY STOCK ON HAND MAY 1, 1913.

	Stock on hand Nov. 1, 1912..	Bought	Total	Sold	Stock on hand May 1, 1913...
Cards	814	1,100	1,914	871	1,043
Rituals	291	1	292	127	165
Odes	2,036	1,300	3,336	1,164	2,172
Transfer Certificates	796	500	1,296	929	367
Official Certificates	502	1,150	1,652	1,188	464
Special Official Certificates		15	15	15	
Question Books	37		37	18	19
Books of Form	29	50	79	38	41
Grand Lodge Cards	209		209	22	187
Funeral and Anniversary Certificates	774	*500	1,374	238	1,136
Rebekah Funeral Certf's		100			
Floor Work	144		144	51	93
Codes	611		611	13	598
Veteral Jewels	70	62	132	113	19
Busbee Digests	7	6	13	6	7
Degree Charts	9		9	5	4
Cipher Books	370	910	1,280	715	565
Odes with Music	145		145	21	124
Diplomas	20		20		20
Books of Odes	38	50	88	29	59
Veteran Buttons	18	25	43	17	26
Honorable Veteran Jewels.	5	12	17	A9	8
Opening and Closing Ceremonies	34		34		34
S. G. L. Journals	23	50	73	B50	23
Charters and Borders	412		412	C12	400
Unwritten Work	1		1		1
Grand Lodge Rituals	4		4		4
P.G.M. Jewels		24	24	D24	

Bought.

*100 Rebekahs @ 10c.

Sold.

A 9 presented by Grand Lodge.

B 50 given Grand Officers.

C Duplicate charters.

D 24 presented by Grand Lodge.

STOCK ON HAND MAY 1, 1913.

Cards	1,043	@	$ 0.20	$ 208.60
Rituals	165	@	2.00	330.00
Odes	2,172	@	.03	65.16
Transfer Certificates	367	@	.02	7.34
Official Certificates	464	@	.45	208.80
Question Books	19	@	1.00	19.00
Books of Forms	41	@	.75	30.75
Grand Lodge Cards	187	@	.10	18.70
Funeral and Anniversary Ceremonies	1,044	@	.20	208.80
Rebekah Funeral Ceremonies	92	@	.10	9.20
Floor Work	93	@	.30	27.90
Codes	598	@	1.80	1,076.40
Veteran Jewels	19	@	7.00	133.00
Busbee Digests	7	@	3.00	21.00
Degree Charts	4	@	2.00	8.00
Cipher Books	565	@	.25	141.25
Odes with Music	124	@	.08	9.92
Diplomas	20	@	.50	10.00
Books of Odes	59	@	.50	29.50
Veteran Buttons	26	@	1.00	26.00
Honorable Veteran Jewels	8	@	20.00	160.00
Opening and Closing Ceremonies	34	@	.25	8.50
Sovereign Grand Lodge Journals	23	@	1.50	34.50
Charters and Borders	400	@	.30	120.00
Unwritten Work	1	@	35.00	35.00
Grand Lodge Rituals	4	@	2.00	8.00
Total				$2,955.32

BUSINESS STATEMENT.

To stock on hand Nov. 1, 1912	$3,414.85	
To stock bought Sovereign Grand Lodge supplies, November 1, 1912, to May 1, 1913	2,660.75	
By sale of Cards, 871 @ 25c		$ 217.75
Rituals, 127 @ $2.50		317.50
Odes, 1,164 @ 5c		58.20
Transfer Certificates, 929 @ 5c		46.45
Official Certificates, 1,188 @ 50c		594.00
Official Certificates—Special		9.00
Question Books, 18 @ $1.50		27.00
Books of Form, 38 @ $1.00		38.00
Grand Lodge Cards, 22 @ $1.00		22.00

Funeral and Anniversary Ceremony, 238 @ 25c		59.50
Floor Work, 51 @ 40c		20.40
Codes, 13 @ $2.00		26.00
Veteran Jewels, 113 @ $8.00		904.00
Busbee Digests, 6 @ $3.50		21.00
Degree Charts, 5 @ $2.25		11.25
Cipher Books, 715 @ 50c		357.50
Odes with Music, 21 @ 10c		2.10
Books of Odes, 29 @ 65c		18.85
Veteran Buttons, 17 @ $1.25		21.25
Honorable Veteran Jewels, 9 @ $20.00		180.00
Past Grand Masters' Jewels, 24		672.00
By stock on hand May 1, 1913		2,955.32
Profits on six months' business	503.47	
	$6,579.07	$6,579.07

CASH STATEMENT, MAY 1, 1913.

Receipts.		Disbursements.	
Cards	$ 217.75	Remitted to T. B. Needles, Grand Treasurer	$ 72,939.08
Rituals	317.50		
Odes	58.20		
Transfer Certificates	46.45		
Official Certificates (special)	9.00		
Official Certificates	594.00		
Aged Odd Fellows' Fund	400.00		
Question Books	27.00		
Books of Form	38.00		
Grand Lodge Cards	22.00		
Funeral and Anniversary Ceremonies	59.50		
Floor Work	20.40		
Codes	26.00		
Veteran Jewels	904.00		
Busbee Digests	21.00		
Degree Charts	11.25		
Cipher Books	357.50		
Odes with Music	2.10		
Capitation Tax	49,490.50		
Profit on New Charters	52.55		
Old Folks' Home	1,684.81		
Old Folks' Home Endowment	2,396.12		
Orphans Home	2,994.47		
Orphans' Home Endowment	6,260.38		
Orphans Home Building Tax	443.95		
Book of Odes	18.85		
Veteran Button	21.25		
Home Picture Books	497.80		
Pamphlets	131.00		
Honorable Veteran Jewels	180.00		
Special Relief	4,963.75		
Past Grand Masters' Jewels	672.00		
	$ 72,939.08		$ 72,939.08

INVENTORY STOCK, NOVEMBER 1, 1913.

	Stock on hand May 1, 1913	Bought	Total	Sold	Stock on hand Nov. 1, 1913
Cards	1,043	300	1,343	577	766
Rituals	165	103	268	73	195
Odes	2,172	200	2,372	656	1,716
Transfer Certificates	367	800	1,167	575	592
Official Certificates	464	600	1,064	837	227
Question Books	19	50	69	19	50
Books of Forms	41	50	91	22	69
Grand Lodge Cards	187		187	16	171
Funeral and Anniversary Ceremony	1,136	50	1,186	182	1,004
Floor Work	93		93	14	79
Codes	598		598	10	588
Veteran Jewels	19	100	119	84	35
Busbee Digests	7		7	1	6
Degree Charts	4	12	16	1	15
Cipher Books	565	50	615	241	†374
Odes with Music	124		124	11	113
Diplomes	20		20		20
Books of Odes	59		59	13	46
Veteran Buttons	26		26	6	20
Honorable Veteran Jewels	8	24	32	*7	25
Opening and Closing Ceremony	34		34		34
S. G. L. Journals	23		23		23
Charters and Borders	400		400	**45	355
Unwritten Work	1		1		1
Grand Lodge Rituals	4		4		4

† 25 to Mr. Blood.

Sold.

* Seven presented by Grand Lodge.

** Duplicates and new Lodges.

STOCK ON HAND NOVEMBER 1, 1913.

Cards	766	@	$ 0.20	$ 153.20
Rituals	195	@	2.00	390.00
Odes	1,716	@	.03	51.48

Transfer Certificates	592	@	.02	11.84
Official Certificates	227	@	.45	102.15
Question Books	50	@	1.00	50.00
Books of Forms	69	@	.75	51.75
Grand Lodge Cards	171	@	.10	17.10
Funeral and Anniversary Ceremony	920	@	.20	184.00
Funeral Ceremony (Rebekah)	84	@	.10	8.40
Floor Work	79	@	.30	23.70
Codes	588	@	1.80	1,058.40
Veteran Jewels	35	@	7.00	245.00
Busbee Digests	6	@	3.00	18.00
Degree Charts	15	@	2.00	30.00
Cipher Books	374	@	.25	93.50
Odes with Music	113	@	.08	9.04
Diplomas	20	@	.50	10.00
Books of Odes	46	@	.50	23.00
Veteran Buttons	20	@	1.00	20.00
Honorable Veteran Jewels	25	@	20.00	500.00
Opening and Closing Ceremony	34	@	.25	8.50
Sovereign G. L. Journals	23	@	1.50	34.50
Charters and Borders	355	@	.30	106.50
Unwritten Work	1	@	35.00	35.00
Grand Lodge Rituals	4	@	2.00	8.00
Total				$3,243.06

BUSINESS STATEMENT, NOVEMBER 1, 1913.

To Stock on hand May 1, 1913	$2,955.32	
To stock, bought Sovereign Grand Lodge supplies, May 1, to November 1, 1913	1,872.00	
By sale of Cards, 577 @ 25c		$ 144.25
Rituals , 73 @ $2.50		182.50
Odes, 656 @ 5c		32.80
Transfer Certificates, 575 @ 5c		28.75
Official Certificates, 837 @ 50c		418.50
Question Books, 19 @ $1.50		28.50
Books of Forms, 22 @ $1.00		22.00
Grand Lodge Cards, 16 @ $1.00		16.00
Funeral and Anniversary Ceremony, 182 @ 25c.		45.50
Floor Work, 14 @ 40c		5.60
Codes, 10 @ $2.00		20.00
Veteran Jewels, 84 @ $8.00		672.00
Busbee Digests, 1 @ $3.50		3.50

Degree Charts, 1 @ $2.25		2.25
Cipher Books, 241 @ 50c		120.50
Odes with Music, 11 @ 10c		1.10
Books of Odes, 13 @ 65c		8.45
Honorable Veteran Jewels, 7 @ $20.00		140.00
Veteran Buttons, 6 @ $1.25		7.50
By stock on hand Nov. 1, 1913		3,243.03
Profit on six months' business	315.44	
	$5,142.76	$5,142.76

CASH STATEMENT, NOVEMBER 1, 1913.

Receipts.		Disbursements.	
Cards	$ 144.25	Remitted to T. B. Needles, Grand Treasurer	$ 66,720.17
Rituals	182.50		
Grand Lodge Journals	2.00		
Odes	32.80		
Transfer Certificates	28.75		
Official Certificates	418.50		
Aged Odd Fellows' Fund	24.32		
Question Books	28.50		
Book of Forms	22.00		
Grand Lodge Cards	16.00		
Funeral and Anniversary Ceremony	45.50		
Floor Work	5.60		
Codes	20.00		
Veteran Jewels	672.00		
Bushee Digests	3.50		
Degree Charts	2.25		
Cipher Books	120.50		
Odes with Music	1.10		
Capitation Tax	52,594.00		
Profit on New Charters	19.60		
Old Folks' Home	4,594.57		
Tribble Trust Fund	.25		
Old Folks' Home Endowment	1,476.16		
Orphans' Home	3,651.03		
Orphans' Home Endowment	66.10		
Orphans' Home Building Fund	1,984.84		
Honorable Veteran Jewels	140.00		
Book of Odes	8.45		
Veteran Buttons	7.50		
History of Homes	114.50		
Home Picture Books	44.50		
Pamphlets	14.00		
Flood sufferers	197.40		
Chalmers Orphans' Home Fund	15.00		
Jno. Buehler Orphans' Home Fund	15.00		
Rebekah Orphans' Home Fund	7.20		
	$ 66,720.17		$ 66,720.17

HONORABLE VETERAN JEWELS.

Under instructions from the Grand Lodge of Illinois (See Journal 1907, page 430; Journal 1908, page 383) I have presented during the year without expense, Honorable Veteran Jewels to the following

Brothers, who have held continuous membership in the Order for fifty years or more. I also extended to each the congratulations of the Grand Lodge and best wishes for the future:

No. of Jewel.	Name.	No. of Lodge.	Location.	Initiated.
137	Thos. Wilson	232	Duquoin	June —, 1862
138	Jas. S. Radley	294	Earlville	Nov. 22, 1862
139	Geo. Norris	864	Bowen	Jan. 1, 1863
140	Geo. Caille	5	Galena	Jan. 24, 1860
141	Geo. Hillerby	356	Lynnville	Jan. 27, 1863
142	Michael Cohen	11	Chicago	Mch. 3, 1863
143	Philip Stein	35	Mt. Carmel	Feb. 14, 1863
144	Thos. J. Joseph	12	Quincy	July 10, 1855
145	Jno. Guenther	239	Freeport	Nov. 28, 1858
146	Geo. B. Parkins	416	Chicago	May 18, 1863
147	W. E. Martin	145	Macomb	June 30, 1863
148	G. W. Rentschler	82	Concord	Jan. 31, 1863
149	G. W. Pace	145	Macomb	Mch. 31, 1863
150	F. J. Uhlrich	5	Galena	May 4, 1863
151	Wm. Gibson	5	Galena	June 8, 1863
152	Jno. Kramer	398	Chicago	Mch. 24, 1863

GRAND LODGE JOURNAL OF 1912.

The Grand Lodge Journal for the session of 1912 consisted of 579 pages.

To arrange copy, read proof, and index the Grand Lodge Journal, requires the entire time of a thoroughly competent person, whom we secured in the person of Bro. Past Grand Master Owen Scott.

TRUSTEES OF THE ORPHANS' AND OLD FOLKS' HOMES.

All bills allowed by the two Boards of Trustees are forwarded to me with an attached certificate signed by the President and Secretary of the Board and countersigned by the Grand Master. These bills and vouchers are kept on file in my office for future reference, and orders on the Grand Treasurer are drawn for the several amounts. Upon these vouchers the Grand Master and myself have drawn orders on the Grand Treasurer for the sum of $31,156.33, to pay bills contracted by the Trustees of the Old Folks' Home, and the sum of $41,534.85, to pay bills contracted by the Directors of the Orphans' Home, making a total disbursement for these two charities of the sum of $72,691.18.

JUDICIARY AND APPEALS COMMITTEE.

As Secretary of the Judiciary and Appeals Committee, I report that four sessions of this committee were held, as provided by law, on the third Tuesdays of November, 1912, February, May and August, of the present year. At the November session one opinion was ren-

dered and the By-Laws from 62 Subordinate and Rebekah Lodges were acted upon. At the February session five opinions were rendered and the By-Laws from 50 Subordinate and 13 Rebekah Lodges were acted upon. At the May session 1 opinion was rendered and the By-Laws from 78 Subordinate and 13 Rebekah Lodges were acted upon. At the August session two opinions were rendered and the By-Laws from 69 Subordinate and 9 Rebekah Lodges were acted upon.

CHANGE IN ANNUAL REPORT.

Complying with Document 45, page 349, Grand Lodge Journal 1912, I made a change in the annual reports as received from Subordinate Lodges. Under the proper headings a description of real estate and personal property owned by each Subordinate Lodge is given, together with an approximate valuation. In this manner we are able to secure a better idea of the property owned by Subordinate Lodges, as well as a comprehensive idea as to the value of the same.

RELIEF COMMITTEES.

Complying with Document 95, page 372, Grand Lodge Journal, 1912, I have submitted resolution No. 2 of the Grand Representatives' report to the Subordinate Lodges of Illinois for suggestions in the matter of organizing Relief Committees.

PAST GRAND MASTERS' JEWELS.

Under action had by the Grand Lodge of Illinois on Document 152, page 420, Grand Lodge Journal, 1912, providing for Past Grand Masters' Jewels, I report that twenty-four Jewels were procured and presented to the following Past Grand Masters, viz.:

Thomas B. Needles, Augustus W. Berggren, Geo. F. Howard, J Otis Humphrey, Martin W. Schaefer, E. S. Conway, Henry A. Stone, Henry Phillips, Chas. F. Mansfield, Geo. C. Rankin, C. J. Lindley, M. P. Berry, L. L. McKinley, Jno. W. Yantis, Chas. S. Harris, Jno. J. Brown, J. A. Lucas, Wm. R. Humphrey, Fred B. Merrills, Owen Scott, Wm. M. Groves, E. R. Sayler, James Ewing Davis, Wm. A. Hubbard.

GRAND SECRETARY'S OFFICE QUARTERS.

Under instructions from the Grand Lodge, found on page 618, Grand Lodge Journal, 1911, the Grand Secretary was instructed not to enter into a lease for office quarters for a longer term than one year after the expiration of the lease in force, which expired on the 30th day of November, 1912.

Pursuant to these instructions a new lease was signed for one year, which terminated on Nov. 30, 1913.

I have held over under this lease, not knowing what action might be taken by the Grand Lodge.

ORPHANS' HOME ACCOUNT.

From November 1, 1912, to May 1, 1913.

1912.		
Nov. 12.	J. A. Lucas, Supt	$ 281.22
Dec. 6.	J. A. Lucas, Supt	677.82
1913.		
Jan. 9.	J. A. Lucas, Supt	493.73
Feb. 7.	J. A. Lucas, Supt	1,018.97
Mch. 5.	J. A. Lucas, Supt	81.75
Apr. 12.	J. A. Lucas, Supt	440.98
	Total	$2,994,47

OLD FOLKS' HOME ACCOUNT.

From November 1, 1912, to May 1, 1913.

1912.		
Nov. 13.	J. W. Yantis, Sec	$ 25.20
Dec. 6.	J. W. Yantis, Sec	378.33
1913.		
Jan. 14.	J. W. Yantis, Sec	990.73
Feb. 14.	J. W. Yantis, Sec	82.40
Mch. 10.	J. W. Yantis, Sec	128.75
Apr. 4.	J. W. Yantis, Sec	79.40
	Total	$1,684.81

ORPHANS' HOME ACCOUNT.

May 1 to November 1, 1913.

1913.		
May 12.	J. A. Lucas, Supt	$ 98.68
June 9.	J. A. Lucas, Supt	592.57
July 10.	J. A. Lucas, Supt	257.82
Aug. 9.	J. A. Lucas, Supt	168.49
Sept. 3.	J. A. Lucas, Supt	292.57
Oct. 7.	J. A. Lucas, Supt	2,240.90
	Total	$3,651.03

OLD FOLKS' HOME ACCOUNT.

May 1 to November 1, 1913.

1913.		
May 16.	J. W. Yantis, Sec	$ 807.12
June 10.	J. W. Yantis, Sec	495.43
July 12.	J. W. Yantis, Sec	86.10
Aug. 9.	J. W. Yantis, Sec	119.61
Sept. 8.	J. W. Yantis, Sec	118.89
Oct. 10.	J. W. Yantis, Sec	2,967.42
	Total	$4,594.57

ENDOWMENT FUND.

1912.	Name and No. of Lodge.	Orphans' Home Fund.	Old Folks' Home Fund.
Nov. 4.	Fellowship, 437	$ 1.25	$ 1.25
14.	Mahomet R., 417	1.25	1.25
15.	Breese, 680	5.15	5.15
16.	Green River, 999	5.00	
19.	E. S. Conway, 217	25.00	25.00
	W. R. Humphrey	25.00	25.00
	Cook Co. Odd Fellows' Picnic and Anniversary Organization	50.00	50.00
	Chicago Enc., 10	12.50	12.50
	Vesper R., 172	12.50	12.50
	Mary Weigselbaum Estate		10.00
	Herman Kahl	5.00	5.00
	W. H. Smith, 735	.50	.50
	G. A. McLeaf, 522	.25	.25
	J. J. Willett, 924	1.00	
	Western Star, 1	2.50	2.50
	Lakeview, 10	5.00	5.00
	Duane, 11	5.00	5.00
	Marion, 13	5.00	5.00
	Friendship, 24	10.00	10.00
	Neilson, 25	5.00	5.00
	Waterloo, 27	10.00	10.00
	Powhan, 29	27.39	27.38
	Mokena, 34	23.14	23.14
	Erie, 38	2.50	2.50
	Dixon, 39	5.00	5.00
	Montgomery, 40	7.50	7.50
	Lake City, 42	6.00	6.00
	Sparta, 52	10.00	
	Robert Blum, 58	5.00	5.00
	Golden Rod, 59	32.25	32.25
	Harvey, 80	5.00	5.00
	Naperville, 81	10.00	
	Edgar, 91	12.50	12.50
	Arcanus, 102	12.50	12.50
	Sycamore, 105	17.50	10.00
	Carlinville, 107	5.00	5.00
1912.	Suburban, 110	5.00	5.00
	Astoria, 112	2.50	2.50
	Crawford, 124	10.00	10.00
	Emil Poles, 124	1.00	1.00
	Marcelline, 127	10.00	10.00
	Kewanee, 128	25.00	25.00
	West Salem, 137	5.00	5.00
	Tazewell, 144	5.00	5.00
	Nona, 152	15.00	10.00
	Commercial, 165	10.00	10.00
	Teutonia, 166	5.00	5.00
	Pocahontas, 177	5.00	5.00
	Abingdon, 184	5.00	5.00
	Danby, 187	10.00	10.00
	Divernon, 200	8.90	
	McLean, 206	5.00	5.00
	Camp Point, 215	2.50	2.50
	Cicero, 217	5.00	5.00
	Travelers' Rest, 220	2.50	2.50
	Harmonia, 221	5.00	5.00
	Alexander, 224	5.00	5.00
	Sidell, 225	15.00	15.00
	Scottville, 226	5.00	5.00
	Praha, 231	10.00	10.00
	West Jersey, 234	5.00	5.00
	Aledo, 236	5.00	5.00
	Cook County, 240	12.50	12.50
	Southern, 241	3.50	3.50
	Wyoming, 244	5.00	5.00
	Long View, 254	5.00	5.00
	Rochester, 268	5.00	5.00
	Charity, 284	5.00	5.00
	Kenwood, 288	25.00	25.00
	Macedonia, 315	10.00	10.00
	Tuscola, 316	5.00	5.00
	20th Century, 320	5.00	5.00
	Goethe, 329	5.00	5.00
	Champaign, 333	5.00	5.00
	Chesterfield, 335	5.00	5.00
	Mason City, 337	5.00	5.00
	Vesta, 340	5.00	5.00

1912.	Name and No. of Lodge.	Orphans' Home Fund.	Old Folks' Home Fund.
	Dongola, 343...	5.42	5.42
	Jno. Ericsson, 361	25.00	25.00
	Arrow, 386.....	5.00	5.00
	Kempton, 406...	5.00	5.00
	Lily of the West 407	12.50	12.50
	Greenview, 423..	5.00	5.00
	Marble City, 429	2.50	2.50
	Massac, 442....	5.00	5.00
	Lakeside, 450...	12.50	12.50
	Berwyn, 455....	5.00	5.00
	Thompson, 456..	5.00	
	Pan American, 461	5.00	5.00
	Pleasant Hill, 462	5.00	5.00
	Crab Orchard, 475	5.00	5.00
	Olympia, 477...	12.50	12.50
	First Swedish, 479	10.00	10.00
	Southwestern, 484	8.00	8.00
	Manufacturers, 485	25.00	25.00
	Morning Star, 489	2.50	2.50
	Schuyler, 493...	2.50	2.50
	Eberle, 497.....	2.50	2.50
	Feuerbach, 499..	5.00	5.00
	Palmer, 501....	2.50	2.50
	New Chicago, 506	12.50	12.50
	Normal, 509....	2.50	2.50
	Argus, 514.....	5.00	5.00
	Woodlawn, 522..	2.50	2.50
	Rising Sun, 531.	3.50	3.50
	New Baden, 539.	5.00	5.00
	Castleton, 553..	5.00	5.00
	Jno. G. Potts, 561	5.00	5.00
	Rogers Park, 562	5.00	5.00
	Oakwood, 564...		10.00
	Badger Springs, 573	2.50	2.50
	Walhalla, 574...	25.00	25.00
	Bradford, 579...	5.00	5.00
	Evergreen, 581..	7.50	7.50
	Swedish Olive, 583	15.00	15.00
	Dove, 600.....	5.00	5.00
	Loyal, 601.....	10.60	10.60
	Standard, 607..	5.00	
	Marissa, 622....	5.00	5.00
	Orient, 626.....	10.00	10.00
	North Henderson, 628	5.00	5.00
	Lafayette, 657..	5.00	5.00
	Humboldt Park, 658	5.00	5.00
	Monee, 660.....	5.00	5.00
	Evanston, 673..	12.50	12.50
	Cullom, 688....	6.00	6.00
	Norden, 699....	12.50	12.50
	Owaneco, 709...	5.00	5.00
	Venice, 719.....	7.50	7.50
	Modesto, 727...	5.00	5.00
	South Star, 732.	2.50	2.50
	Hettick, 753....	2.50	2.50
	Jno. Wilson, 760	5.00	5.00
	Hegewisch, 766.	5.00	5.00

1912.	Name and No. of Lodge.	Orphans' Home Fund.	Old Folks' Home Fund.
	Genoa, 768.....	6.00	6.00
	Momence, 771...	5.00	5.00
	Three Links, 812	15.00	15.00
	Gridley, 819....	5.00	5.00
	St. Anne, 820..	5.00	5.00
	Englewood Hill, 822	5.00	5.00
	Woodlawn Park, 825	20.00	20.00
	Souvenir, 831...	10.00	10.00
	Mill Shoals, 835	15.00	10.00
	Cypress, 840....		5.00
	Wanlock, 848...	5.00	5.00
	Granite City, 852	6.50	6.50
	Barrington, 856.	13.00	10.00
	Bowen, 864.....	5.00	5.00
	Ben Hur, 870...	21.69	21.68
	Avondale, 871...	10.00	10.00
	Huntley, 880....	1.00	1.00
	Plymouth, 888..	5.00	5.00
	Wauconda, 891..	2.50	2.50
	A. T. Sherman, 892	5.60	5.60
	Granville, 896...	5.00	
	Golden Star, 903.	5.00	5.00
	Denmark, 908...	10.00	10.00
	Illiopolis, 912...	2.50	2.50
	Weldon, 922....	2.50	2.50
	Carnation, 933..	15.00	15.00
	Brownfield, 936.	2.50	2.50
	Lerna, 937.....	1.80	1.80
	Pilgrim, 944....	2.50	2.50
	Waltonville, 945.	8.50	
	Beechwood, 949.	5.00	
	Roseleaf, 961...	1.70	1.70
	Augusta, 965...	12.50	12.50
	Tilden, 969.....	2.50	1.50
	Big Neck, 970...	4.00	4.00
	Fairmount, 973.	4.39	
	Ashton, 977....	10.00	5.00
	Success, 979....	1.50	1.50
	Prairie Bell, 983	5.00	5.00
	Jno. Corson Smith, 990....	5.00	5.00
	Wheaton, 1003..		5.00
	Fillmore, 1011..	2.50	2.50
	Ezra McFarland, 1011	.25	.25
	Edgar Grigg, 1011	.25	.25
	Ora Butler, 1011	.25	.25
30.	Olive Leaf, 738.	5.00	5.00
Dec. 3.	White City, 858.	10.00	10.00
16.	Advance R., 405.	5.00	5.00
21.	Mary Burk R., 341	2.50	2.50
24.	Momence, Enc., 57	5.00	5.00
	Willard Enc., 64	5.00	5.00
	Ark Enc., 143..	2.50	2.50
27.	T. B. Needles, G. T., amount collected Harriet T. Davis mortgage	1,800.00	
28.	T. B. Needles, G. T., amount collected, Carthage, Ill., bonds		1,000.00

	Name and No. of Lodge.	Orphans' Home Fund.	Old Folks' Home Fund.
1912.			
31.	T. B. Needles, G. T., amount collected Thos. J. Edwards note and bond...3,000.00		
1913.			
Jan. 7.	Mt. Pulaski, 454	32.85	32.90
8.	Minnie Bell, R., 423	25.00	25.00
14.	Edina, 391.....	5.00	5.00
	Total Orphans' Home.....		$6,260.38
	Total Old Folks' Home.....		$2,396.12

	Name and No. of Lodge.	Orphans' Home Fund.	Old Folks' Home Fund.
1913.			
18.	Stonington, 828.	2.50	2.50
	Stonington R., 608	2.50	2.50
Mar. 20.	Vlast R., 165...	15.00	15.00
Apr. 4.	Beacon Light, 417	1.00	1.00
5.	Mahomet R., 417	1.25	1.25
	Pittsfield, 95....	5.00	5.00
10.	Hyde Park, 722.	6.25	6.25
16.	Clay City, 384..	2.50	2.50

May 1, to November 1, 1913.

	Name and No. of Lodge.	Orphans' Home Fund.	Old Folks' Home Fund.
1913.			
May 7.	Fellowship, 437.	$ 1.25	$ 1.25
10.	T. B. Needles, G. T., City of Morrison (repayment of bond)		500.00
23.	Allemania, 411.	6.25	6.25
July 19.	Margaret E. Chenoweth R., 75		5.00
	Augusta F. Reineke R., 75....		5.00
Aug. 14.	Pullman, 716...	12.50	12.50
Oct. 3.	W. W. Austin, 85	.25	.25
	Fred Sayger, 85.	.25	.25
	Jno. C. Hutchings, 85.....	.25	.25
	Wm. Rhodes, 85	.25	.25
	E. M. Zybell, 85.	.25	.25
	C. B. Barnes, 85.	.25	.25
	T. W. Case, 85..	.10	.15
	T. K. Kores, 85.	.25	.25
	C. E. Austin, 85.	.15	.10
	S. F. Henry 85.	.25	.25
	W. H. Reinhardt, 85	.25	.25
	O. B. Loy, 85...	.10	.15
	L. A. Hays, 85..	.25	.25
	L. F. Bilbrock, 85	.25	.25
	Vern Northway, 85	.15	.10
	C. F. Burkhardt, 85	.25	.25
	T. J. Gordon, 85.	.10	.15
	Geo. M. LeCrone, 85	.50	.50
	E. Gosney, 85...	.25	.25
	R. A. Bailie, 85..	.25	.25
	R. Y. Hays, 85..	.25	.25
	J. P. Carpenter, 85	.25	.25
	G. H. Bernhard, 85	.25	.25
	J. C. Kuhl, 85...	.25	.25
	E. E. Oneey, 85.	.25	.25
	L. A. Down.....	.25	.25
10.	A. E. Hess.....		2.50

	Name and No. of Lodge.	Orphans' Home Fund.	Old Folks' Home Fund.
1913.			
	Hannah Foss...		1.00
	Check		1.00
	Carl Buse.....		12.00
	Mathias Schaffer		10.50
	A. M. Phillipson		2.00
	Marie Rolle.....		254.96
	Jas. Collins.....		429.70
15.	Beacon Light, 417	1.00	1.00
16.	Richview, 952...	2.50	2.50
	Allemania, 411..	6.25	6.25
	Old Folks' Home trust account: Marion Brockett, deceased		179.35
18.	New Chicago, 506		7.00
	Silurian, 449....	5.00	5.00
18.	Alva Blankenship, 987.....	.15	.15
	R. H. Blankenship	.15	.15
	W. H. Blankenship	.15	.15
	Orvill Blankenship	.15	.15
	Clyde Blankenship	.15	.15
	Jas. H. Blankenship	.15	.15
	Grover Blankenship	.15	.15
	Fred Blankenship	.15	.15
	W. H. Beckham.	.15	.15
	E. T. Beckman..	.15	.15
	Pleasant Carlock	.15	.15
	A. W. Davis....	.15	.15
	Echard Durr....	.15	.15
	L. F. Elmore....	.15	.15
	W. C. Greenwood	.15	.15
	Joe Goss.....	.15	.15
	J. W. Hermann..	.15	.15
	LaFayette Hill..	.15	.15
	Dave Koontz....	.15	.15
	Frank Koontz...	.15	.15
	Guy Lynn.....	.15	.15
	W. J. Lynn.....	.15	.15
	Chas. McFadden	.15	.15

1913.	Name and No. of Lodge.	Orphans' Home Fund.	Old Folks' Home Fund.
	Fred Miller.....	$0.15	$0.15
	J. N. Neathery..	.15	.15
	Nathan Neathery	.15	.15
	Wm. Noble.....	.15	.15
	Edw. Noble	.15	.15
	J. H. Rhyon....	.15	.15
	Chas. Ruppe....	.15	.15
	Jno. Ruppe.....	.15	.15
	J. H. Richardson	.15	.15
	Jno. Roemelin..	.15	.15
	Geo. Roemelin..	.15	.15
	Marion Roe.....	.15	.15
	Milton Roe.....	.15	.15
	J. B. Smith.....	.15	.15
	Jno. Smithdeal..	.15	.15
	C. A. Swetland..	.15	.15
	Elmer Satterle..	.15	.15
	C. W. Traylor...	.15	.15
	Roscoe Traylor..	.15	.15
	Ora Traylor....	.15	.15
	Chas. Traylor...	.15	.15
1913.	Name and No. of Lodge.	Orphans' Home Fund.	Old Folks' Home Fund.
	Ezra Traylor ..	$0.15	$0.15
	Harve Wright..	.15	.15
	S. H. Wright...	.15	.15
	S. A. Wright....	.15	.15
	P. O. Whitten...	.15	.15
	J. T. Whitten...	.15	.15
	E. O. Whitten..	.15	.15
	Jacob Koontz...	.15	.15
	David Kastuing.	.15	.15
	W. S. Lawson..	.15	.15
	E. H. Herman..	.15	.15
	Oral Brown.....	.15	.15
	T. E. Brown.....	.15	.15
	Geo. W. Rhyon..	.15	.15
	Geo. W. Neathery	.15	.15
	J. M. Blankenship	.15	.15
	H. J. Neathery..	.15	.15
23.	Hdye Park, 722.	6.25	6.25
	Webster, 1000..	7.35	7.35
	Clay City, 384..	2.50	2.50
	Total Orphans' Home.....		$66.10
	Total Old Folks' Home.....		$1,476.16

DONATIONS TO GRAND LODGE SPECIAL RELIEF FUND FOR FLOOD SUFFERERS.

Date.	Lodge.	Amount.
Apr. 1.	Lakeside, 450.....$	25.00
	Woodlawn Park, 825..	50.00
	John H. Sikes.....	5.00
2.	H. M. Blood, 645.....	5.00
	H. F. Aye, 238.....	1.00
4.	Diligence, 129.....	10.00
	Oblong, 850.....	5.00
5.	Memento, 44.....	25.00
	Lincoln, 204.....	25.00
	Onarga, 208.....	25.00
	Hope, 232.....	10.00
	Sumner, 249	25.00
	Sycamore, 105.....	10.00
	Carlinville, 107.....	25.00
	St. Clair, 119.....	25.00
	Central Park, 328....	10.00
	Moreland, 330.....	10.00
	Kempton, 406.....	5.00
	Pawnee, 441.....	5.00
	Anchor, 510.....	10.00
	Dwight, 513.....	10.00
	Washburn, 546.....	10.00
	West Point, 844.....	10.00
	Monticello, 847.....	10.00
	Armstrong, 853.....	10.00
	G. Carducci, 948.....	25.00
	Hyperion, 1006.....	10.00
	Mississippi Valley, 1009	10.00
7.	Olive Branch, 15.....	25.00
	Waterloo, 27.....	50.00
	Danville, 69.....	25.00
	Tranquil, 193.....	10.00
	Homer, 252	15.00
	Albion, 352.....	5.00
	Flat Rock, 401.....	10.00
	Fayette, 436.....	25.00
	Arenzville, 481.....	5.00
	Marietta, 523.....	5.00
Date.	Lodge.	Amount.
	Auburn, 543.....	25.00
	Charleston, 609.....	10.00
	Bellflower, 659.....	5.00
8.	Cass, 1012.....	5.00
	Witt, 943.....	10.00
	Meredosia, 962.....	5.00
	Big Neck, 970.....	10.00
	Mill Shoals, 835.....	3.00
	Bradley, 862.....	10.00
	Venice, 719.....	10.00
	Arthur, 742.....	5.00
	Mt. Hope, 746.....	10.00
	Hettick, 735.....	5.00
	Welcome, 770.....	10.00
	Floral, 647.....	5.00
	Humboldt Park, 658..	25.00
	Golden Link, 517.....	15.00
	Rising Sun, 531.....	10.00
	Lecture, 563.....	25.00
	Monmouth, 577.....	10.00
	New Athens, 588.....	5.00
	Bloomington, 400.....	25.00
	Crescent, 426.....	5.00
	Relief, 452.....	3.00
	Rosedale, 354.....	5.00
	McLean, 206.....	25.00
	Rochester, 268.....	15.00
	Elsah, 269.....	10.00
	Grove City, 275.....	5.00
	Adelphi, 8	25.00
	Edgar, 91.....	10.00
	Wheeler, 130.....	10.00
	York, 153.....	5.00
	Lake City, 42.....	10.00
	Franklin, 121.....	5.00
	Kenwood, 288.....	20.00
	Goethe, —.....	10.00
	J. R. Scroggs, 372....	10.00
	Creal Springs, 504...	5.00

Date.	Lodge.	Amount.
	New Baden, 539	$ 10.00
	Northern Light, 544	10.00
	Evergreen, 581	10.00
	Hunt City, 623	2.50
9.	North Henderson, 628	5.00
	Modesto, 727	5.00
	Rose Hill, 744	11.40
	Parkville, 805	5.00
	Rockport, 941	25.00
	Elburn, 1014	14.00
	DesPlaines, 23	5.00
	East Peoria, 668	15.00
10.	Illini, 4	25.00
	Mokena, 34	5.00
	Edwardsville, 46	5.00
	Chester, 57	10.00
	Pike, 73	25.00
	Star, 75	10.00
	Arcanus, 102	10.00
	Marcelline, 127	10.00
	Redman, 150	10.00
	Raritan, 170	10.00
	Queen City, 179	10.00
	Fort Dearborn, 214	5.00
	Cicero, 217	10.00
	Scottville, 226	5.00
	Farmers, 253	10.00
	Bible Grove, 273	5.00
	Bridgeport, 282	10.00
	Shabbona, 294	5.00
	Minonk, 337	5.00
	Carrollton, 342	10.00
	Sheldon, 349	10.00
	Mizpah, 364	5.00
	Galva, 408	10.00
	Bentley, 412	10.00
	Murrayville, 415	10.00
	Home, 416	5.00
	Crab Orchard, 475	25.00
	Heyworth, 483	5.00
	Morning Star, 489	5.00
	Blairsville, 525	10.00
	Oakland, 545	10.00
	Dakota, 566	5.00
	Walhalla, 574	25.00
	Standard, 607	10.00
	Grandview, 614	5.00
	Prospect, 636	5.00
	Austin Park, 645	25.00
	Palermo, 646	10.00
	Norden, 699	25.00
	Olive Leaf, 738	25.00
	Jackson, 781	5.00
	Wellington, 785	10.00
	Gridley, 819	55.00
	Englewood Hill, 822	5.00
	Granite City, 852	11.40
	Hopedale, 865	5.00
	Carlock, 938	5.90
	Tyrone, 953	15.00
	Mulkeytown, 986	20.00
	Clark, 3	5.00
	Wildey, 5	5.00
	Waubonsie, 45	10.00
	Kane, 47	15.00
	Elysian, 56	20.00
	Golden Rod, 59	10.00
	Iroquois, 74	10.00
	Dallas, 85	10.00
	Arcadia, 92	10.00
	Amity, 132	10.00
	Abou Ben Adhem, 148	5.00
	Sylvan, 154	10.00
	New Boston, 188	10.00
	Polo, 197	50.00
	Cambridge, 199	$ 5.00
	Divernon, 200	10.00
	Cedar, 211	5.00
	Chromo, 512	5.00
	Orphans' Hope, 213	10.00
	Camp Point, 215	10.00
	Howard, 218	10.00
	LaClyde, 270	5.00
	Unity, 310	10.00
	Cerro Gordo, 346	10.00
	Neoga, 347	5.00
11.	Williamsville, 363	20.00
	Golden Rule, 374	25.00
	Moores Prairie, 397	10.00
	Marble City, 429	10.00
	Mt. Pulaski, 454	5.00
	Model, 457	5.00
	Pleasant Hill, 462	10.00
	Newman, 469	15.00
	Olympia, 477	10.00
	Feuerbach, 499	10.00
	Mahomet, 529	20.00
	Dexter, 568	5.00
	Dove, 600	5.00
	Centennial, 603	5.00
	Kansas, 633	10.00
	Loraine, 641	5.00
	Woodland, 649	10.00
	Pride of the West, 650	10.00
	Evanston, 673	25.00
	Breese, 690	5.00
	Casey, 747	10.00
	Jno. Wilson, 760	5.00
	Coral, 769	10.00
	Momence, 771	5.00
	LaMotte, 826	5.00
	Wanlock, 848	10.00
	Sherwood, 879	10.00
	Golden Harmony, 917	10.00
	Pride of Egypt, 941	10.00
	Keensburg, 929	15.00
	Libertyville, 956	5.00
	Augusta, 965	10.00
	Wheaton, 1003	10.00
	Tamms, 1019	10.00
	Belknap, 251	5.00
	Steeleville, 873	5.00
	Livingston, 290	10.00
	Pan American, 461	10.00
	Webster, 1000	10.00
	Helvetia, 480	5.00
	Martinsville, 134	5.00
	Marion, 13	25.00
	Ark, 16	10.00
	Bethel, 49	5.00
	Mt. Pleasant, 126	25.00
	Pecatonica, 173	6.00
	Rose, 409	5.00
	Pride of the Valley, 435	25.00
	First Scandinavian, 446	10.00
	Heathsville, 652	5.00
	Sorento, 656	5.00
	Washington, 665	10.00
	Rock City, 718	10.00
	Hume, 725	5.00
	Hebron, 767	10.00
	Illiopolis, 912	10.00
	Carbondale, 233	10.00
12.	Nashville, 37	10.00
	Waverly, 93	10.00
	Hutsonville, 106	10.00
	Vandalia, 122	7.00
	Mason, 143	10.00
	Leaf River, 167	5.00

Date.	Lodge.	Amount.
	Temple, 222	$ 25.00
	Treasury, 237	5.00
	Cook County, 240	10.00
	Southern, 241	10.00
	DeSoto, 264	10.00
	Milmine, 276	10.00
	Egypt's Star, 285	2.00
	Champaign, 333	25.00
	Dongola, 343	11.00
	Elliott, 359	5.00
	El Dara, 367	15.00
	Waggoner, 404	3.00
	Ramsey, 438	3.00
	Massac, 442	10.00
	Raymond, 476	5.00
	New Chicago, 506	25.00
	Rogers Park, 562	25.00
	Buda, 575	5.00
	Perseverance, 587	5.00
	Viola, 638	10.00
	Gilman, 648	25.00
	Westville, 661	10.00
	Ransom, 741	10.00
	Keystone, 806	5.00
	Lawrenceville, 814	5.00
	St. Anne, 820	10.00
	Elkville, 830	25.00
	Souvenir, 831	10.00
	Boone, 831	10.00
	Ingraham, 846	3.70
	Granville, 896	5.00
	Stockland, 914	5.00
	True Blue, 978	5.00
	Success, 979	5.00
	Schram City, 985	20.00
	Harvard, 1013	2.50
14.	Chicago, 55	25.00
	Harvey, 80	10.00
	Chosen Friends, 86	10.00
	Pittsfield, 95	10.00
	Metropolitan, 108	10.00
	Cheltenham, 113	5.00
	Shawbeenee, 146	10.00
	Wm. Tell, 219	10.00
	Praha, 231	25.00
	Fernwood, 238	5.00
	Wicker Park, 281	15.00
	Guiding Star, 319	5.00
	Nonpareil, 331	10.00
	Jno. Ericsson, 361	25.00
	Greenwood, 421	5.00
	Odell, 464	10.00
	First Swedish, 479	10.00
	Victor, 578	5.00
	Althea, 619	15.00
	New Burnside, 625	10.00
	Elco, 643	25.00
	Westfield, 644	5.00
	Alto, 676	3.00
	Bethalto, 735	5.00
	Iron Link, 751	5.00
	Yale, 790	10.00
	Three Links, 812	25.00
	Yorkville, 839	5.00
	Electric, 868	5.00
	Brownfield, 936	10.00
	Emington, 994	5.00
	Mathersville, 997	10.00
15.	Berry, 26	5.00
	Winneshiek, 30	10.00
	Safford, 67	5.00
	Colfax, 197	5.00
	Harmonia, 221	5.00
	Avon, 223	10.00
	Eagle, 402	25.00
	Templar, 440	$ 10.00
	Manufacturers, 485	50.00
	Good Samaritan, 540	10.00
	Castleton, 553	5.00
	Clinton, 555	10.00
	Grape Creek, 632	25.00
	Brighton Park, 639	10.00
	J. H. Kraft, 648	.50
	South Chicago, 696	5.00
	Clear Creek, 712	5.00
	Bellmont, 729	15.00
	London, 734	5.00
	Crossville, 748	10.00
	Rockefeller, 815	3.00
	Rock River, 890	10.00
	Rapatee, 918	5.00
	Carnation, 933	10.00
	Annapolis, 955	5.00
	A. C. Boyd, 935	.50
16.	Lakeview, 10	5.00
	Fairfield, 32	5.00
	Madison, 43	10.00
	Empire, 54	10.00
	Columbus, 86	5.00
	Perry, 97	5.00
	Crawford, 124	10.00
	I Will, 141	5.00
	Beaucoup, 159	5.00
	Marengo, 175	14.50
	Ridgely, 259	5.00
	New Hope, 263	10.00
	Olio, 311	10.00
	Tuscola, 316	10.00
	New Century, 350	10.00
	Congress, 362	10.00
	Athensville, 368	5.00
	Badger Springs, 573	10.00
	Lovington, 593	10.00
	Cable, 637	10.00
	Stanford, 677	10.00
	Peotone, 841	10.00
	Huntley, 880	10.00
	Reynolds, 964	10.00
	Belle River, 992	5.00
	Homewood, 1026	10.00
17.	Sangamon, 6	10.00
	Montgomery, 40	50.00
	Covenant, 48	10.00
	Georgetown, 62	5.00
	Stark, 96	15.00
	Olive, 98	10.00
	Middlefork, 111	10.00
	Fairview, 120	10.00
	Moline, 133	5.00
	Senachwine, 147	5.00
	Nona, 152	10.00
	Allendale, 169	5.00
	Geneseo, 172	5.00
	Benevolent, 227	15.00
	Liberty, 287	5.00
	Enfield, 313	10.00
	Bushnell, 322	12.00
	Sherman, 332	10.00
	Dixon, 339	10.00
	Hoffnung, 353	10.00
	Northwestern, 388	10.00
	Douglas, 432	15.00
	Hardin, 444	2.00
	Silurian, 449	5.00
	Upper Alton, 466	5.00
	Veritas, 478	15.00
	Sherrard, 532	5.00
	Wayne City, 558	5.00
	Jno. G. Potts, 561	15.00
	Seymour, 597	10.00

Date.	Lodge.	Amount.
	Ucal, 608	$ 5.00
	Ferris, 674	2.00
	Kent, 689	10.00
	Iuka, 694	2.00
	Woodson, 711	5.00
	Deering, 717	10.00
	Hyde Park, 722	25.00
	Good Faith, 752	10.00
	Vevay Park, 754	5.00
	Plainville, 759	5.00
	Frank Schmidt, 759	1.00
	Chas. Sturtevant, 759	1.00
	Black Hawk, 776	10.00
	Linden, 829	10.00
	Wauconda, 891	5.00
	America, 920	3.00
	Chauncey, 925	10.00
	Vermilion, 966	5.00
	East Berlin, 972	10.00
	Gilham, 981	5.00
	West End, 991	10.00
18.	Western Star, 1	10.00
	Eureka, 64	10.00
	Saxon, 68	25.00
	Six Mile, 87	10.00
	Smithfield, 103	5.00
	Kewanee, 128	20.00
	West Salem, 137	20.00
	Celestial, 186	10.00
	Greenfield, 195	5.00
	Illinois City, 229	10.00
	Grove, 257	10.00
	Mt. Zion, 300	10.00
	Nebo, 427	5.00
	Goreville, 528	15.00
	Table Grove, 726	5.00
	Atwood, 761	10.00
	Delta, 772	5.00
	Cheneyville, 796	5.00
	Tegner, 799	5.00
	Plymouth, 888	10.00
	Oconee, 984	9.25
	Fordville, 1001	5.00
	Clarksville, 713	5.00
19.	Ottawa, 41	5.00
	Marshal, 63	10.00
	Commelcial 165	10.00
	Irving Park, 190	10.00
	Iris, 267	25.00
	Catlin, 538	5.00
	Fraternal, 592	5.00
	Burton, 642	5.00
	Pullman, 716	10.00
	Rock Grove, 763	5.00
	A. T. Sherman, 892	25.00
	Villa Grove, 927	5.00
	Orendorff, 1002	5.00
	Powhan, 29	20.00
21.	Remembrance, 77	15.00
	Vermont, 79	20.00
	Urbana, 139	5.00
	Pocahontas, 177	10.00
	Dwight, 513	4.00
	Orient, 626	25.00
	Johnsonville, 863	10.00
	Adeline, 954	5.00
	Lacon, 88	$ 5.00
22.	LaSalle, 101	5.00
	Atlanta, 116	5.00
	Watson, 321	2.50
	Chrisman, 541	10.00
	Biggsville, 591	5.00
	Hurricane, 617	2.60
	Palatine, 708	5.00
	Ellsworth, 809	5.00
	Cropsey, 894	15.00
23.	Social, 140	10.00
	Longview, 254	5.00
	Arbeiter, 385	6.00
	Ambrosia, 778	10.00
	Youngstown, 813	5.00
	Towanda, 837	10.00
	Industry, 913	5.00
	Salem, 123	10.00
24.	Teutonia, 166	5.00
	Vesta, 340	10.00
	Hermon, 585	10.00
	Aurora, 567	5.00
	Colchester, 714	5.00
	Genoa, 768	10.00
	Eagle Creek, 910	20.00
	Metcalf, 635	5.00
	Triumph, 988	5.00
25.	Chas. Kahler, 648	.50
26.	Kankakee City, 390	5.00
	Sincerity, 458	5.00
	Roodhouse, 681	5.00
	Macoupin Valley, 976	25.00
28.	Fortschritt, 271	5.00
29.	Dewitt, 183	4.00
	Irwin, 344	10.00
	Morrisonville, 459	5.00
	South Side, 1007	5.00
30.	Travelers' Rest, 220	5.00
	Total to May 1, 1913	$4,963.75
May 5.	Peabody, 613	$ 5.00
	Piper, 411	5.00
7.	Lynnville, 356	5.00
	Fort Clark, 109	10.00
	DeWitt, 183	1.00
	Oakwood, 564	10.00
	DeKalb, 155	10.00
	Cullom, 688	10.00
	Swedish, Olive, 583	25.00
13.	Pioneer, 70	10.00
17.	Venus, 536	2.00
	White City, 878	10.00
19.	Century, 492	5.00
23.	Freeport, 239	10.00
	Lerna, 937	2.50
27.	Royal, 800	5.00
28.	Eric, 38	5.50
June 6.	Palacky, 630	25.00
July 3.	Hammond, 1021	6.40
Aug. 1.	Hampshire, 730	25.00
Sept. 15.	Staunton, 685	10.00
	Contributed after May 1, 1913	$ 197.40

JUDICIARY AND APPEALS COMMITTEE
I. O. O. F.

PROCEEDINGS OF THE FIRST SESSION—FEB. 18, 1913.

CASE NO. 423.

Paris Wilson, vs. New Hope Lodge No. 263, I. O. O. F.	Before Committee on Judiciary and Appeals, February Session, 1913.

Opinion by Brother W. E. P. Anderson, of No. 107.

This case was heard and decided by this Committee at its August session, 1911, (see Case No. 423, Grand Lodge Journal of 1911, at page 482) in which benefits were claimed by Bro. Paris Wilson at the rate of three dollars per week from September, 1908, to September, 1910. The question at issue then being whether he was still suffering from a stroke of paralysis in September, 1908 (at which time it then appeared he was non-beneficiary) or whether his recent incapacitation was brought about by other causes. From the record and evidence before us at that time, we held that he was still suffering from his affliction of September, 1908, and sustained the action of the Lodge in rejecting the claim. Subsequently, probably at the November session, 1911, counsel for claimant appearing before the Committee and representing that important and newly discovered evidence had been found favorable to claimant, requested that the case be reopened and sent back to New Hope Lodge for a new trial, which request was granted. It now appears from the record before us that the case was again heard by the Lodge on August 12, 1912, and the claim again rejected by a unanimous vote, and it is now before us on appeal by claimant. Much evidence in the form of affidavits and the depositions of one or two witnesses has been introduced and the case strenuously and zealously tried and argued by the attorneys for both the claimant and the Lodge.

The case being one of considerable importance and interest to all concerned, and also one which possesses a sad and sympathetic feature, it will, in our judgment, not be inopportune to go into the facts and circumstances surrounding it at more length than is usual.

Bro. Paris Wilson resided with his family on a farm near Table Grove, McDonough county, Illinois, and on or about the 22d day of January, 1901, he became a member of New Hope Lodge No. 263, I. O.

O. F., located at Blandinsville, Illinois. On or about March 1st, 1907, he, together with his family, moved on a farm in Kay county, Oklahoma, about seven miles from South Haven, and about three and a half miles from Hunnewell, in the State of Kansas; there was no Odd Fellows Lodge at Hunnewell, but there was one at South Haven. At the time of his removal to Oklahoma he was apparently in good health, and so continued until September or October, 1907, when he suffered a stroke of paralysis, and in September or October, 1908, he suffered a second stroke which resulted in his being committed to an insane asylum in the State of Kansas.

Benefits at the rate of three dollars per week from September, 1907, to September, 1910, amounting approximately to $368.00, are now sought to be recovered by Bro. Wilson from New Hope Lodge, and the question for us to determine is whether Bro. Wilson had recovered from the stroke of 1907 and whether the stroke of 1908 was incident to and the outgrowth of the stroke of 1907. Notwithstanding that in the former trial counsel for claimant contended that he had recovered from the stroke of 1907 and that the stroke of 1908 was brought about by other causes, while he was beneficiary, it is now contended that Bro. Wilson is still suffering from his affliction and incapacitation brought about by the stroke of 1907. Since the case was first heard it has developed that Bro. Wilson was then probably beneficiary and that it is questionable whether he was beneficiary at the time of the stroke in 1908.

The evidence on the part of the claimant is substantially as follows; and which we have confined to his condition physically and mentally from September, 1907, to the fall of 1908, when he had the second stroke, as there is no dispute but that the stroke of 1908 resulted in his becoming and is now a physical and mental wreck.

Mrs. Wilson, the wife of the claimant, states: That the stroke of September, 1907, incapacitated Bro. Wilson for a time from attending to his farm duties, and that while under the doctor's care after that, he was better at times, went about his farm doing light work, although there were days he could do nothing, that he gradually grew worse and was able to do but very little work on his farm in 1908, and that he had a second paralytic stroke about the —— day of September, 1908. From that time he was never able to do any work to speak of, and gradually grew worse, and in November, 1909, he was taken to an insane asylum in Kansas, where he is now confined; that in September or October, 1908, the Lodge at New Haven, Kansas, was notified by whom it is not disclosed), and two of its members came out to see him; that he was unable to do anything for a month or two before his last stroke; that she had made diligent search for her husband's Lodge receipts for dues but could not find them, although he claimed that he had paid

his dues, and she supposed that in the winter of 1907 and summer of 1908 he was not in good standing and so informed the two brothers, although (the time when is not stated) she did afterwards find them and sent them to Brother M. P. Berry. While not so stated the inference is that they showed him beneficiary in September, 1907.

Statement of Frank Young: "Am 21 years old, now live at Iuka, Kansas, and am cashier of the State Bank at that place. I am the son of Mrs. Ella Wilson and a stepson of Paris Wilson. In 1907 I lived with my mother and stepfather on the farm, worked for him for wages in 1907 and 1908; in September or October, 1907, Paris Wilson had a paralytic stroke that to some extent rendered him unable to work; he did some light work on the farm but not any heavy work and was not able to carry on his farm; he gradually grew worse after the stroke in October, 1907, until he had his second stroke in 1908, after which he was entirely unable to do anything. I believe his second stroke was in September, 1908, but for two or three months prior to the second stroke he was unable to do anything and was in bad shape. I knew my stepfather was an Odd Fellow, a member of the Lodge at Blandinsville, Illinois, and I have heard him say that he had paid up and could not find his receipts. Paris Wilson was in Illinois in September, 1907, also in May, 1907. He had his first stroke after he came home in 1907, within a month or two afterwards. I worked for him on the farm in 1908 from March until September, when I went to school. Myself and Oscar Alexander and another man or two did the work on the farm; Wilson was under the doctor's care all that time and did very little work, although more than he should have done or was able to do. My mother thought Wilson was not in good standing in his Lodge. She searched diligently as I know for his receipts but did not find them until 1909. I know my mother paid Dr. Hollingsworth, our family physician, nearly $450, most of which was for service rendered my stepfather."

Statement of Oscar Sutphen: "Am 30 years of age. Live in Vermont, Fulton county, Illinois, and have known Paris Wilson for a good many years. In the Spring of 1907, about March 1st, I hired to Wilson to work for him on his farm in Oklahoma, and went with the family to Oklahoma when they moved there from Illinois about March 1st, 1907. I worked for him all that summer on his farm up to about January 1st, 1908, and lived with the family. Wilson, so far as I know, was in good health March 1st, 1907, when we started to Oklahoma, he appeared to be in good health and I did not hear him complain any; he seemed to be in good health most of the summer and worked on the farm helping to put in the crop and helping to put up the hay. He helped to do most of the farm work until he had his paralytic stroke, which was late in the fall of 1907. After that until I left he was

unable to do anything. His mind was affected as well as his body. I did not see him after about January 1st, 1908, until he came back to Illinois (time not stated). Mr. Wilson may not have been entirely well during the summer of 1907, but he did not complain much if any and was always helping about the work on the farm. I have no interest in the matter whatever; am not related to the parties. I cannot give the date of his paralytic stroke, but it must have been the latter part of October or the first of November."

Deposition of Dr. T. J. Hollingsworth: "Residence, South Haven, Sumner county, Kansas. Age 57 years. Physician and surgeon. Have been in practice 35 years; know Paris Wilson and family; was his family physician in 1907-8 and 9. Remember of Wilson's having a paralytic stroke some time in the fall or winter of 1907. To the best of my knowledge it was during the time of putting up the last crop of alfalfa in the year 1907. Remember visit to him at time of first paralytic stroke; made ten visits during the month of November, 1907. (Itemizes dates of visits, first one being Nov. 13th, last one Nov. 19th.) At the date of my first visit found that Wilson's jaws were set; I was unable to separate them; he was not sensitive to light or impressions tried to be made upon the person; to the best of my recollection this lasted four days; saw Wilson off and on after this until the time of his second stroke; remember the time of second stroke; there were three attacks; they came on every little while and he grew gradually worse."

Interrogatory: "What would you say, doctor, as a physician, as to Paris Wilson's ability to attend to his ordinary farm work after his first paralytic stroke?"

Answer: "I would consider him incapacitated, as he was dangerous to man or stock. My opinion is based on the fact he was trying continually to get a gun or butcher knife and stated he would do the killing act if he could get the opportunity."

Q. "How did this paralytic stroke affect the mind and memory of Mr. Wilson?"

A. "It destroyed the 'faculty' to a certain extent, the lesion being located in that portion of the brain that will develop vicious traits."

Q. "What was Paris Wilson's condition at the time he was taken to the insane asylum?"

A. "He was unsafe to be left with his family. I am not a member of the Odd Fellows at the present time; I knew Paris Wilson was an Odd Fellow."

Q. "Did you at any time report his condition to the Lodge at South Haven or to any of its members?"

A. "I took Mr. Parnell, an Odd Fellow, with me to Paris Wilson to see him."

Cross Examination: "I cannot positively fix the date of the first stroke. The first stroke did not occur in October, 1907."

Q. "How did you know that this was the first stroke?"

A. "I treated him ever since he came here and did not treat him for any stroke until the fall. Think I heard him ask for a gun or a knife and threaten to kill four or five times. I cannot tell from my books each visit I made to him. I first treated Paris Wilson April 1, 1907, for Bright's disease of the kidneys. He was not able to do anything at that time; he never did recover from this stroke; there is probably a connection between the Bright's disease from which he was suffering in April, 1907, and the stroke of paralysis which he had in October or November, 1907, and which has been called the first stroke."

Q. "In your opinion, as a medical man, did the strokes of apoplexy in October and November, and any further similar strokes, result from Bright's disease?"

A. "That was the original cause, yes, sir."

Q. "In your opinion, would any great or sudden excitement have a tendency to hasten a stroke of apoplexy?"

A. "Yes, sir."

Q. "Did you visit Paris Wilson at his home before his first attack."

A. "I have no recollection of visiting him at his home before this attack.

Q. "Did you hear on the date of his first stroke something about a letter having been shown to him?"

A. "Yes, sir."

Q. "Did that letter in your judgment produce the stroke?"

A. "I do not think so."

The deposition of J. R. Bensall states in substance that his age is 49 years, a justice of the peace, member of South Haven Lodge, was District Deputy in 1907-8; know Paris Wilson; don't know whether his sickness was officially reported or not to my Lodge, but it was talked of in the Lodge room among the members and notice given for us to visit him. (Does not state from whom notice was received.) I visited him with Mr. Parnell; we stayed all night; it was either the latter

part of September or first of October, 1908; Mr. Parnell was a member of the Lodge here at that time. I don't remember that we made any official report but we notified the Lodge he was crazy; I don't know of the Lodge taking any action."

Statement of I. E. Wittum: "Am 24 years old, occupation, farmer; in the year 1907-8 I lived on a farm about one mile from Paris Wilson, Oklahoma. Knew Paris Wilson and his family well during three years; saw Mr. Wilson probably two times a week. In the fall of 1907, probably in September or October, he had a paralytic stroke which disabled him to quite an extent; he did not do much work on his farm after that for the next year; was not able to do any hard work, but was often up and around, but was not well any of the time, and I know was not able to, and did not do much work except a little light work; in the fall of 1908 he had a second stroke, and after that was not able to do anything."

Statement of James J. Berry: "Am an Odd Fellow, member of the Odd Fellows Lodge in Table Grove, Illinois; know Paris Wilson and have known him for several years; he married a sister of my wife; in the months of May and June, 1909, I saw him several times; he was in Table Grove two or three weeks at a time and I saw him often during the time he was there. He was at my home on two or three occasions; at this time Paris Wilson was in very bad condition physically. Not able to do any work; hardly able to take care of himself; he had a stroke of paralysis the fall before, as I understood while he was living in Oklahoma, and when in Table Grove, during the months of May and June, 1909, he was almost a wreck physically and mentally, his body was partly paralyzed, his mind affected, entirely unfitting him from attending to his duties as a farmer or any other business. I knew Wilson before his sickness in 1908. He was a strong, ablebodied man; I understood and believe it to be true that after his stroke in September, 1908, he was unable to do work of any kind. He was a very sick man."

Statement of T. E. Detrich: "Age 46 years. Am a farmer. Live two and a half miles south of Hunnewell, Kansas. In 1907 and 1908 I lived within less than a mile of the farm of Paris Wilson in Oklahoma; knew Wilson and his family well. In the fall of 1907 Wilson was taken sick; had a paralytic stroke as I understood. From that time till the fall of 1908 I saw him often, once a week at least, and visited with the family. Mr. Wilson was not able to do much work on the farm after his first stroke and he did not do much, but some light work, but he was not able to run his farm alone and do the work. He gradually grew worse until the fall of 1908, when he had another stroke which entirely disabled him. He had hired men in 1908 to do

his work and he only did light work; later in the summer of 1908 was able to do very little."

The foregoing comprises the testimony supporting the claimant. If anything has been omitted it is purely through inadvertence.

Testimony on the part of the Lodge:

Statement of John Wilson: "Am a brother of Paris Wilson; lived near him in Kay county, Oklahoma, in 1907 and 1908. Some time in October, 1907, a letter which had been written by Paris Wilson to a woman in Peoria, Illinois, for the purpose of arranging a meeting between Paris Wilson and said woman for an immoral purpose was returned unopened to Paris Wilson and was upon its return opened and read by the wife of Paris Wilson. Mrs. Wilson confronted Paris Wilson with said letter and he fell to the floor. Mrs. Wilson thereupon telephoned affiant to come at once to the home of Paris Wilson; affiant and his wife at once went and Paris Wilson's wife showed said letter to affiant and affiant's wife and stated the circumstances as above set forth in explanation of the condition of said Paris Wilson. That the trouble growing out of the discovery of said letter caused Paris Wilson to have an attack resembling paralysis. Affiant further states that upon the arrival of Dr. Hollingsworth affiant met the doctor before the doctor saw Paris Wilson and explained the matter to him, and that the doctor said there was no need for the public to know the facts and that he would pronounce it something so that no one outside of the family need know of the letter."

Affiant further states that within a short time, at most a month, Paris Wilson recovered from said attack and resumed his work and duties as a farmer and that thereafter until the 9th of October, when he had a stroke of paralysis from which he did not recover, he worked on the farm frequently attending his business as he had before the attack of October, 1907, above mentioned. That he was able to perform his various duties as he had been previous to the attack of October, 1907. During 1908 and prior to October 9th of that year Paris Wilson plowed, worked in the hay field and did some of practically every kind of farm work. He seemed as able to work as the ordinary man of his age and was mentally able to transact his business at the time of the stroke in October, 1908, and several days prior thereto, he was working in the hayfield. He did his banking business much of that time."

Statement of Lizzie Wilson, who is the wife of John Wilson and who corroborates the statement of John Wilson in toto, so that it is not necessary to take the time and space to repeat it.

Statement of Price Wilson: Lives near Industry, Illinois; is a brother of Paris Wilson; that on or about the 5th day of April, 1908,

he, affiant, saw and talked with said Paris Wilson and that said Paris Wilson was then in good health bodily and mentally; affiant further says that on the first Monday of October, 1908, he left Macomb, Illinois, for Hunnewell, Kansas, that he arrived at Hunnewell the following night; that upon the day following his arrival at Hunnewell he went to see said Paris Wilson; that he did see him and found him in excellent health; that said Paris Wilson worked in the hayfield that day and informed affiant that his (Paris') health was good. Affiant further says that on Friday following his arrival in Hunnewell, to-wit, October 9, 1908, Paris Wilson had a stroke of paralysis from which he never recovered.

Statement of Frank Wilson: "Am a nephew of Paris Wilson; during the period from January 1st to October 9th, 1908, saw Paris Wilson frequently, and Paris Wilson frequently did work on the farm; that on at least one occasion during that period Wilson assisted in stacking hay."

Statement of B. A. Ellsworth: That he has known Paris Wilson for many years, to-wit, from and during 1907 to 1909. That affiant for several years, including the last half of 1907 and all of 1908, was a U. S. mail carrier and carried the mail to Paris Wilson, depositing it in a box about a half mile from the residence of Wilson; that some time in the fall of 1907 he heard that Wilson had had an attack of sickness of some sort, but as to the exact nature of this attack he knows nothing, except by hearsay. That from about the first day of January, 1908, until the 9th day of October, 1908, he frequently saw and talked with said Wilson, whom he knew well, and that during that time Wilson often walked from his residence to the mail box aforementioned; that during said time he often saw Wilson plowing and doing other farm work such as no sick man could perform; saw Wilson working in the hayfield at various times during said period; that during the many conversations between affiant and Wilson during said period the mind of Paris Wilson did not seem impaired.

Affiant further states that Mrs. Wilson's enmity to him arises out of political matters in which he believes he was correct, and that at her instigation he was arrested and fined for playing cards on Sunday, which is an offense under the laws of Kansas; that he was playing "pitch" with a few friends and that no stakes of any kind were being played for, and that he was not gambling.

Affiant further states that only a few minutes before I. E. Wittum signed his affidavit in this case, he, Wittum, stated in the presence of Dr. F. B. May and others substantially as follows: "That during the period between January 1st and October 9th, 1908, Paris Wilson was able to do his work and attend to his business as well as any ordinary man of Paris Wilson's age, and that in his (Wittum's) opinion, Wil-

son's stroke of 1908 was brought about by a quarrel Paris Wilson had while he (Wilson) was digging a ditch."

Statement of F. B. May: That he is a practicing physician living in Hunnewell, Kansas; was such and resided in said town during all of 1907 and since then to the present time. That he never attended said Paris Wilson professionally, but knew him well and often saw him and talked with him between October 1, 1907, and October 8, 1908, which dates, as affiant understands and believes, are the dates respectively of the first and second "strokes" or attacks which the said Paris Wilson had. He remembers the fact of the strokes well though he could not of his own knowledge give the dates; that after said first stroke he saw Paris Wilson and observed him frequently; that he is convinced from his observation that within a month at least from said stroke Wilson was able to attend to his business affairs as fully as before said stroke; that he could do his farm work without injury to himself; that Wilson was frequently in Hunnewell from January 1st, to October 9th, 1908; that he did not see any reason during that period to regard Wilson as a sick man.

Affiant further states that this morning (date of affidavit being May 13, 1912,) he heard I. E. Wittum, who, as affiant is informed, made an affidavit in this case, say in the hearing of B. A. Ellsworth and others substantially as follows: "That during the period of between January 1st and October 9th, 1908, Paris Wilson was able to do his work and attend to his business as well as any ordinary man of Paris Wilson's age, and that in his (Wittum's) opinion Wilson's stroke of October 9, 1908, was brought about by a quarrel Paris Wilson had while he (Wilson) was digging a ditch."

Statement of F. L. Bivins: That in the summer of 1909, in the month of May or June, saw Paris Wilson on the streets of Blandinsville; talked with him and his wife about his benefits; told them that he was not entitled to benefits as he was behind with his dues; she said she would like to see the law concerning it; I being Noble Grand at the time, went to the Lodge room, got the code and read it to her; she said if that was the law that there was no use for her to pay any more dues for him for the doctors all said that he would never be any better for he was suffering a stroke of paralysis which he had in October of 1908, and she herself did not think he would be any better.

Statement of H. K. Prather: "I heard a letter written by Mrs. Wilson to William Plowwright (Secretary of New Hope Lodge) read in open Lodge which stated in part as follows: 'I herewith send you $2.50 in payment of Paris' dues. I see by his receipts that Paris is not in good standing or entitled to benefits, but as soon as he becomes beneficiary we will expect benefits.' Said letter was read in Lodge about January 18, 1909."

Statement of J. C. Green: That in a letter written by Mrs. Ella Wilson to William Plowwright, Secretary of New Hope Lodge, Mrs. Wilson stated in part as follows: "I see by your letter and Paris' receipts that Paris is not in good standing, but as soon as he becomes beneficiary we will expect his sick benefits."

The statement of Paris Wilson in account with New Hope Lodge from January 22d, 1901, to January 1st, 1910, prepared by J. P. Gillam, Secretary, on November 24th, 1910, when analyzed, shows that during that period Paris Wilson was beneficiary from September 21, '01, to April 3, '02, not beneficiary from April 4, '02, to December 26, '02, beneficiary to April 2, '03, not beneficiary from April 3, '03, to August 4, '03, beneficiary to April 2, '04, not beneficiary from April 3, '04, to September 4, '04, beneficiary to April 2, '05, not beneficiary from April 3, '05, to September 4, '05, beneficiary from September 4. '05, to April 2, '07, not beneficiary from April 3, '07, to August 4, '07, beneficiary to September 30, '08, not beneficiary from October 1, '08, to February 10, '09, beneficiary to September 30, '10.

The foregoing comprises the testimony on the part of the defense.

In rebuttal on the part of the claimant:

Mrs. Wilson states with reference to the letter referred to that Paris Wilson did not have this paralytic stroke immediately, but did have it on the same day, and that she does not think that the letter had anything to do with it; that John Wilson is a half-brother of her husband and that there is bad feeling between the families; he and his two sons, who also file affidavits in this case, Frank and Glynn, do not visit or speak to us, and that concerning the affidavit of B. A. Ellsworth, mail carrier, that he did not pass our house and did not see my husband often; that he is very angry at me for I, as mayoress of Hunnewell, had him arrested and fined for playing cards in violation of our laws.

I. E. Wittum also states that he has heard the affidavit of B. A. Ellsworth and F. D. May read as to what he said to them and states that I did not state to them that Paris Wilson was, during the period from January 1 to October 9, 1908, able to do his work and attend to his business as well as any ordinary farmer of his age. I made no statements to them that in any way contradicts the statement I have sworn to in my original affidavit.

OPINION.

The evidence on the part of the claimant in this case fails to fix with any definiteness (with one exception) the dates of either of the strokes of the said Paris Wilson occurring in 1907 and 1908. And with-

out intending to cast any reflections upon either the claimant or his counsel, the failure on the part of the claimant to fix these dates specifically, in our judgment, savors somewhat of "side stepping." The testimony on the part of the Lodge establishes clearly to our minds that the claimant, Paris Wilson, practically recovered from the stroke of 1907, that is to say, he was in such physical condition that no Lodge, in our opinion, would have paid him benefits from within a month at least after his first stroke up to the time of his second stroke.

It is also clearly established to our minds from all of the evidence in the case that the second stroke suffered by Paris Wilson was on the 9th day of October, 1908, at which time he was not beneficiary and could not have become so until the expiration of thirteen weeks from October 1st, 1908.

It is attempted to be shown by the statement of Mrs. Wilson that the testimony of the two brothers, John and Price, and also of the nephews, resulted from prejudice on account of the fact, as she states, of there being bad feeling between the families. We cannot reconcile ourselves to the conclusion that a man would be so depraved, no matter what his feelings might be, that he would wilfully swear against his brother or relative, especially in view of the fact of the wrecked mental and physical condition of Paris Wilson at the time this testimony was given. We do not deem it necessary to discuss the law pertaining to this case, or the action of New Hope Lodge from the fact that the evidence alone clearly convinces us that the claimant has no right to recovery in this case.

It is therefore ordered that the action of New Hope Lodge in rejecting said claim be sustained and that said appeal be and is hereby dismissed.

W. E. P. ANDERSON,
HENRY PHILLIPS,
HENRY A. STONE,
OWEN SCOTT,
CHESTER M. TURNER,
Committee.

CASE NO. 437.

T. R. Davis, vs. Watson Lodge No. 321, I. O. O. F.	Before Committee on Judiciary and Appeals, February Session, 1913.

Opinion by Brother Henry Phillips, of No. 16.

The contention in this case is that Watson Lodge No. 321, I. O. O. F., is indebted to Bro. Davis for sick benefits. "The payment of weekly

benefits to sick members is the distinguishing characteristic of our Order and may be regarded as the fundamental principle of Odd Fellowship." (Thornton's Code, Sec. 1470.)

The Constitution of the Order provides a Visiting Committee of three members, one of whom shall be the Noble Grand, whose duty it shall be to keep themselves informed at all times as to the condition of a brother who has been reported sick. They shall report to the Lodge to what benefits he is entitled. The brother who is sick is thus fully surrounded with full and ample protection so far as his sick benefits are concerned. Should the Visiting Committee for any reason fail to be informed of a brother's sickness, the brother himself can inform the Visiting Committee of such sickness, and he can do this without any feeling of constraint, for his sick benefits are a right to which he is entitled, and not a charity in any sense whatever. The Lodge is, in this manner, put upon its duty and given an opportunity to investigate and relieve, and the sick brother fails in his duty if he neglects to so inform his Lodge. It is wrong for a brother to leave the facts of his sickness depending upon the mere recollection of others, who may forget in a short time. What the law of the Order provides for and demands shall be made a matter of record on the books of the Lodge. In this case there is no evidence of any kind to show or tending to show that during the whole eight weeks for which Brother Davis claims sick benefits, his Lodge had any knowledge whatever of his sickness. There can be no reasonable excuse for such negligence on the part of Brother Davis. The law of the Order gave him the opportunity of compelling the Lodge to do its duty in case such duty was being omitted or neglected. The Lodge is not to blame for failing to do that which it has no knowledge is necessary to be done.

In this case Brother Davis is clearly in the wrong by failing to notify his Lodge, and thus enabling the Lodge to protect itself from a charge of a neglect or failure to do its duty. The cases are few indeed when, if the brother does his duty, the Lodge fails or neglects the faithful performance of its corresponding duty.

The opinion of your Committee in this case is that the action of the Lodge in refusing the benefits claimed should be sustained and the appeal dismissed, and it is so ordered.

HENRY PHILLIPS,
HENRY A. STONE.
W. E. P. ANDERSON,
OWEN SCOTT,
CHESTER M. TURNER,
Committee.

CASE NO. 438.

B. F. Crawford, vs. Lecture Lodge No. 563, I. O. O. F.	Before Committee on Judiciary and Appeals, February Session, 1913.

Opinion by Brother Henry Phillips, of No. 16.

Through a mistake on the part of this Committee at the last session of the Grand Lodge, at Peoria, this case was examined and passed upon without the hearing on the part of Bro. Crawford, who was represented by Bro. Howard, P.G.M., of Paris, Illinois, and, upon the application of Bro. Howard, a rehearing was granted.

At this February session of the Committee, both Bro. Crawford and the Lodge being represented by representatives and counsel, the matter was again heard and after due consideration the opinion formerly rendered was not in anywise changed, such opinion being as follows:

"This is a case involving the payment of sick and funeral benefits and funeral expenses. The case was heard in Lecture Lodge and attorneys appeared representing both sides of the case. The simple question before the Lodge was whether Brother Crawford was in good standing at the time his sickness began. This was reported to the Lodge by the Visiting Committee on December 19, 1911. The record shows that Brother Crawford was paid up to September 30, 1911. On December 9th he paid his arrearage.

The By-Laws of Lecture Lodge provide as follows: 'That any brother suffering himself to become in arrears for dues accruing during a period of more than thirteen weeks, shall not become beneficiary for a period of thirty days from payment in full of all arrears for dues, fines and assessments charged to his account.' By virtue of this penalty in the By-Laws of the Lodge, Brother Crawford did not become beneficiary until thirty days from December 9th. The evidence shows that at the beginning of Brother Crawford's sickness he was not beneficiary.

The case was heard by the Lodge and a vote taken, and the claim was rejected by unanimous vote. Your Committee, finding that the brother was not beneficiary, sustains the action of the Lodge. It is therefore ordered that the appeal be dismissed."

HENRY PHILLIPS,
W. E. P. ANDERSON,
HENRY A. STONE,
OWEN SCOTT,
CHESTER M. TURNER,
Committee.

CASE NO. 439.

Pontiac Lodge No. 262, I. O. O. F., vs. A. E. Stapelton.	Before Committee on Judiciary and Appeals, February Session, 1913.

Opinion by Brother Chester M. Turner, of No. 199.

The record in this case discloses that there is one charge of disorderly conduct preferred against the defendant brother; but the specific charges or specifications are four in number, each charging a separate offense.

The minutes of the Lodge proceedings during the trial show that there was but one vote, apparently covering all of the specifications. This is manifestly an error, as the members of the Lodge should have an opportunity to say whether each one of the specifications has been proven, and if one has been proven and the others not, this should appear. It may well be that a brother after hearing the evidence might conclude that the brother was guilty on one of the specifications, and not desire to vote him guilty on all, and thus vote to acquit or convict, as the case might be, without giving to each specification its proper consideration.

(Ill. Code, paragraph 1690. Journal of 1895, page 70.)

In considering this case the Committee do not deem it necessary to at this time discuss the merits of the controversy.

For the reasons stated above this case is remanded to Pontiac Lodge with instructions to call together the brothers entitled to vote at the trial, and submit to them each specification separately for their decision.

CHESTER M. TURNER,
W. E. P. ANDERSON,
OWEN SCOTT,
HENRY A. STONE.
HENRY PHILLIPS,
Committee.

CASE NO. 440.

L. V. Rumery, vs. Oregon Lodge No. 94, I. O. O. F.	Before Committee on Judiciary and Appeals, February Session, 1913.

Opinion by Brother Henry A. Stone, of No. 122.

This is an appeal from the judgment and action of Oregon Lodge No. 94, I. O. O. F., in refusing sick benefits of eight weeks to Brother

L. V. Rumery, a member of said Lodge. The Lodge refusing to grant the claim for benefits, an appeal was taken to the Lodge Deputy, who so reported to the Lodge, whereupon the Lodge appointed, through its Noble Grand, a commissioner to take evidence and report according to law to the Lodge.

The commissioner proceeded according to the laws of the Order, taking the evidence in deposition form of nine witnesses, including the appellant, the attending physician, the Recording and Financial Secretaries of the Lodge and five members of the Lodge in good standing. Both parties being represented by attorneys before the commissioner.

This evidence, all of which was full and explicit, was read to the Lodge in regular session on the 8th of November, 1912, attorneys for both sides being present. Also 28 members of the Lodge in good standing and entitled to vote.

The ballot was then taken, which resulted in 9 votes for Brother Rumery, and 19 votes against, the claim being rejected.

On November 15th, in regular Lodge meeting, Brother L. V. Rumery gives notice of appeal from the decision of the Lodge to this Committee, which is before this Committee in proper form.

Your Committee having very carefully considered all the evidence of witnesses, and certified copies of the Lodge records pertaining to this case, find that Brother L. V. Rumery, 57 years of age, a member of Oregon Lodge No. 94, I. O. O. F., for more than 25 years, met with an accident on the 27th day of June, 1911, falling out of a tree, breaking his left arm, above the elbow near the shoulder, which wholly incapacitated him from attending to his usual business, which was that of general grocery business.

The evidence of Doctor B. A. Cottlow, his attending physician; is very clear and conclusive as to the character of the injury, and that for more than eight weeks he was unable to attend to his usual duties connected with his business, and he strongly advised him to make no attempt which might retard recovery.

The evidence given by some of the Lodge members shows that Brother Rumery had the use of his right arm, that during the time for which he claims benefits he frequently was seen in his store, and that he waited upon customers for articles that did not require wrapping up, such as cigars, or packages that required no wrapping up, that he should not be entitled to benefits, and this according to evidence is their only reason for denying him his benefits. Our Order does not contemplate such technical excuses to evade the just rights of its members.

Your Committee are clearly of the opinion that if there was ever a case of justly entitled benefits this is one of them.

Opinion: Appeal sustained. The action of the Lodge set aside, and the Lodge directed to pay to Brother L. V. Rumery, for eight weeks' benefits, in amount according to the By-Laws of the Lodge.

HENRY A. STONE,
OWEN SCOTT,
HENRY PHILLIPS,
W. E. P. ANDERSON,
CHESTER M. TURNER,
Committee.

Subordinate and Rebekah Lodge, By-Laws, I. O. O. F.	Before Committee on Judiciary and Appeals, February Session, 1913.

Opinion by Brother Henry A. Stone, of No. 122.

FROM SUBORDINATE LODGES.

Full Code. Approved. Numbers 188, 1021.

Full Code. Corrected and approved as corrected. Numbers 27, 123.

Full Code. Approved in part. Parts erased not approved. Number 1024.

Amendments. Approved. Numbers 21, 64, 77, 113, 122, 145, 147, 154, 195, 252, 235, 329, 333, 361, 362, 372, 384, 416, 421, 470, 498, 540, 562, 576, 588, 630, 640, 696, 700, 729, 761, 862, 877, 896, 946, 972, 976.

Amendments. Corrected and approved as corrected. Numbers 97, 173, 176, 263.

Amendments. Approved in part, parts erased not approved. Numbers 176, 607, 749.

Amendments. Not approved, unconstitutional. Number 329.

FROM REBEKAH LODGES.

Full code. Approved. Numbers 182, 330, 733, 740, 746.

Amendments. Approved. Numbers 36, 49, 67, 74, 105, 183, 191, 734.

HENRY A. STONE,
OWEN SCOTT,
W. E. P. ANDERSON,
CHESTER M. TURNER,
HENRY PHILLIPS,
Committee on Judiciary and Appeals.

PROCEEDINGS OF THE SECOND SESSION---MAY, 1913

CASE NO. 441.

Grove Rebekah Lodge No. 431, I. O. O. F., vs. Sister Lou Cummins.	Before Committee on Judiciary and Appeals, May Session, 1913.

Opinion by Brother Henry Phillips, of No. 16.

This case comes to this Committee on an appeal from the action of the Rebekah Lodge in expelling Sister Lou Cummins as a member, because the Lodge found her guilty of the following charges:

1st. Sister Lou Cummins of this Lodge had dropped members contrary to the law and other charges based upon statements made in letters to the Grand Master.

2d. Complaint is found to be true, having read the copy of the letter she wrote to Brother Hubbard.

3d. Complaint is found to be true, having looked over the Financial Secretary's book, we find each of the Brubecks owed the Lodge $4.15, or three years, five and one-half month's dues, but that the last five and one-half months prior to them dropped had not been charged.

4th. Complaint No. 4 is sustained. The ballot box was the same one used since the Lodge was instituted.

5th. Complaint No. 5 is found false, so far as the M. W. Staples trying to run the Rebekah Lodge in the ground.

6th. Complaint No. 6 is sustained. She first said she would not recognize him as an officer, but if he takes the office he would have to put on petticoats. We therefore find her guilty of defying the Lodge as the election was by acclamation.

There is evidently considerable feeling in the matter, but we are called upon simply to decide under the law whether the charges which the defendant is called upon to answer are proper and whether the penalty is just. In the opinion of this Committee the charges which a member of a Lodge may be called upon to answer should be clear and specific so that the accused may have opportunity for answering them.

In the present case the charges as will be seen are entirely insufficient. No specifications whatever are given. It would have been impossible for the accused to have made any defense. In charge No. 1 it is alleged that the accused, who was Recording Secretary, secured the suspension for non-payment of dues of certain members illegally. The particulars of this alleged improper suspension are not given. The evidence shows that these parties were in arrears for dues to an amount sufficient to justify their suspension.

Considering the charges entirely insufficient upon which to base the extreme penalty of expulsion, the Committee is of the opinion that the action of the Lodge should be set aside. Even though the evidence fully supported the charges made, it would not be sufficient to justify expulsion.

It is therefore ordered that the action of the Lodge be set aside and that Sister Lou Cummins be restored to membership in the Lodge.

HENRY PHILLIPS,
OWEN SCOTT,
HENRY A. STONE,
W. E. P. ANDERSON,
CHESTER M. TURNER,
Committee.

Subordinate and Rebekah Lodge, By-Laws, I. O. O. F.	Before Committee on Judiciary and Appeals, May Session, 1913.

Opinion by Brother Henry A. Stone, of No. 122.

FROM SUBORDINATE LODGES.

Full Code. Approved. Numbers 3, 67, 85, 106, 179, 206, 377, 466, 619, 1026.

Full Code. Corrected and approved as corrected. Numbers 19, 108, 148, 255, 309, 355, 386, 400, 404, 517, 747, 830, 916.

Full Code. Approved in part. Parts erased not approved. Number 404.

Amendments. Approved. Numbers 5, 12, 14, 22, 28, 31, 32, 35, 45, 55, 112, 139, 144, 152, 227, 274, 246, 282, 170, 330, 357, 391, 421, 426, 539, 546, 562, 563, 603, 624, 675, 718, 814, 817, 819, 822, 827, 852, 923, 959, 1013.

Amendments. Corrected and approved as corrected. Numbers 134, 354, 378, 496, 685, 701, 843, 915, 922, 952.

Amendments. Approved in part. Parts erased not approved. Number 467.

Amendments. Not approved. Unconstitutional. Numbers 141, 608.

FROM REBEKAH LODGES.

Full Code. Approved. Numbers 742, 754, 750.

Full Code. Corrected and approved. Number 757.

Amendments. Approved. Numbers 87, 404, 547, 625, 657, 683, 731.

Amendments. Corrected and approved. Number 384.

Amendments. Approved in part. Parts erased not approved. Number 757.

HENRY A. STONE,
HENRY PHILLIPS,
CHESTER M. TURNER,
W. E. P. ANDERSON,
OWEN SCOTT,
Committee on Judiciary and Appeals.

PROCEEDINGS OF THE THIRD SESSION---AUGUST, 1913

CASE NO. 442.

Chas. Schoenewies, et al., vs. R. N. Duffey (Deputy No. 735, I. O. O. F.).	Before Committee on Judiciary and Appeals. August Session, 1913.

Opinion by Brother W. E. P. Anderson, of No. 107.

This is an appeal by three members from the decision of the Deputy of the Bethalto Lodge No. 735, I. O. O. F., and the papers must have been turned over to this Committee by inadvertence, as it is provided in the Constitution of the Grand Lodge, at page 39, Clause 346, Merrill's Code, 1906, that an appeal from the decision of the Lodge Deputy "goes to the Grand Master. The Committee on Judiciary and Appeals has no jurisdiction to hear it," and in view of this provision of the law and so that the rights of the parties appealing may not be

prejudiced, it is the order of this Committee that the transcript and all papers in the above cause be forwarded by him to the Grand Master.

W. E. P. ANDERSON,
HENRY A. STONE,
HENRY PHILLIPS,
CHESTER M. TURNER,
OWEN SCOTT,
Committee.

CASE NO. 443.

America Lodge No. 920, I. O. O. F., vs. K. A. Flagg.	Before Committee on Judiciary and Appeals. August Session, 1913.

Opinion by Brother Henry Phillips, of No.16.

This case comes on appeal from three members of America Lodge, located at Sherman, seven miles north of Springfield. The charges and trial are the outgrowth of difficulties resulting from the organization of a new Lodge at Sherman.

In 1908 the building occupied by America Lodge was destroyed by fire. Brother Flagg, the accused, was at that time Noble Grand of the Lodge. In company with the Trustees Brother Flagg went to Springfield and assisted in renting a Lodge room in a building owned by the Reisch Brewing Co. No written lease was made. The agent of the owner, Mr. Gus Maurer, rented the room to America Lodge month by month, at a rental of $5.00. It was agreed that the rent should be paid for the Lodge by Brother Flagg. This was done for about three years. All receipts for rent are shown in the record and were to America Lodge No. 920. After his retirement as Noble Grand in April, 1910, Brother Flagg was elected a Trustee of said Lodge and his name recorded as such in the recorder's office of Sangamon county. Thereupon he entered upon the performance of the duties of that office. This position he continued to hold until May 22, 1911, when his successor was duly elected and qualified.

The record shows that the Lodge room was rented to other bodies when not occupied by America Lodge and that Brother Flagg received such rentals and paid the Reisch Brewing Co. for the Lodge. Some time about May 1, 1911, Brother Flagg went to the owner of the building and had the verbal lease to the Lodge room cancelled and rented it in his own name. He paid the rent in advance for the months of

May and June. The accused represented to the owner that a new Lodge was about to be organized and that it would meet on Friday night and America Lodge would continue to meet on Monday. Brother Flagg told Mr. Maurer, the agent of the building, that this arrangement was satisfactory to America Lodge. The fact was that America Lodge knew nothing about the change until May 22d, when the accused appeared at the Lodge and announced that he had rented the Lodge room in his own name. He showed a letter from the agent controlling the building, confirming his statement.

The testimony of Brother Flagg on this point is as follows: (See page 70-1 Record.) "After I read the letter I asked them to deliver the keys over to me in 'friendship, love and truth.' I told them that their meeting night was not going to be interfered with in any way, shape or form, that they could use the room Monday night just the same as heretofore, and they could use the regalia room until the new Lodge got their paraphernalia and then we would want it, and they could have the use of the hall for the use by the other lodges using their furniture, and I would furnish light, heat and fuel. Brother Cox said he would fight the key question to the finish. I made a remark to him that if they wanted to force me into a law suit they could have one. Brother Cooper gets up and says shoot your gun. I might have said in my talk that I knew where I stood all the time, what I meant by that was that I knew of the understanding that I had with Mr. Maurer where I stood. That was on the 22d of May. I didn't answer Mr. Cooper on the 15th because I had no writing to show my understanding with Mr. Maurer." Immediately thereafter the Trustees and other members of America Lodge went to see the agent of the building and earnestly protested against the invasion of the Lodge's rights by being ousted without its knowledge or consent. Finding that he had been deceived by Brother Flagg and that the change from the Lodge to the accused was very unsatisfactory, Mr. Maurer at once gave written notice to K. A. Flagg terminating the lease on July 31, 1911, the date to which rent had been paid. Thereupon, America Lodge No. 920 continued to occupy the building as heretofore. Not long afterward this building was consumed by fire and the Lodge was again homeless.

On May 8, 1911, the accused asked for and received a withdrawal card. It was granted on the same night the request was made. The two conditions prescribed in Section 1848 of the Code for granting the card on the night application is made were not met. However, for the purposes of this case under Section 1495 the contention of the parties is not material. The card was issued and the Lodge had unquestioned disciplinary jurisdiction over the accused at that time. The Lodge

by vote revoked the card. This also is immaterial as the Lodge under many decisions had jurisdiction during the life of the card.

Complaint was made to the Noble Grand of America Lodge and charges and specifications were preferred.

The appellant Lodge abandoned all the specifications except the following: **"That said K. A. Flagg did, while acting as Trustee of said Lodge, rent said hall in his own right and give notice to America Lodge and the members thereof that he had so done and he then and there proceeded to collect rents from other Lodges using said hall. By means whereof your committee charge that K. A. Flagg did attempt to defraud America Lodge No. 920 of its hall and the uses and privileges thereof, as aforesaid."**

On this Brother Flagg went to trial. Change of venue was granted to the accused and the case was sent to Springfield Lodge No. 465. On July 14, 1913, the case was tried. There were eighteen members present and entitled to vote. The result was eight for conviction and ten for acquittal. From this decision this appeal has been taken by three members of America Lodge No. 920.

The record in this case is very large, there being 141 pages. It is proper to say, however, that it all comes in excellent shape. Though there is a mass of evidence, objections and counter objections, many technicalities and trifling contentions, yet the issue is a simple one. Fortunately there is practically no disagreement between litigants and counsel as to the facts as shown by the evidence.

Your Committee has gone over the entire record thoroughly and has given attorneys unlimited time for oral argument. A single question is involved. Did Brother K. A. Flagg, while a Trustee and agent af America Lodge, violate "the principles of the Order or of its special obligations?" It is clear from the record that Brother Flagg sought by sharp practice to oust the Lodge from the room it had occupied for about three years and secure possession and control of the same for himself. By deception and misrepresentation he succeeded in doing this for two months. He would have continued in possession and control if Mr. Maurer had not acted upon principles of fairness and justice. As one who is not an Odd Fellow his action is in striking contrast with the scheme of deception and double dealing practiced by the accused who professed to act with the Lodge in "Friendship, Love and Truth." (See record page 70.) He said this in connection with his demand for the keys.

Again Brother Flagg said (See page 71) "that they (the Lodge) could use the room Monday night just the same as heretofore and

they could use the regalia room until the new Lodge got their paraphernalia and then we would want it and they could have the use of the hall for the use by the other Lodges using their furniture," etc.

Again Brother Flagg said if the "friendship, love and truth" plan did not work "that if they wanted to force me into a law suit they could have one."

Here was the cool proposition to take from this Lodge without its knowledge and consent its place of meeting after three years of occupancy satisfactory to the owner. The agent of the Lodge while he was yet a Trustee, his successor not having been selected, secures a lease of the Lodge room in his own right. He will dictate terms and will soon deprive the Lodge of its regalia room. He generously offers to allow America Lodge to use its own furniture and rent its use to other bodies.

What was the duty of an Odd Fellow, acting on the principles of "friendship, love and truth?" It was to defend the Lodge and protect its interests. Here was a man in a village of 108 people conspiring to organize a rival Lodge and by underhand methods take from the Lodge of which he was a member, agent and Trustee, its place of meeting, the only one in the village. To avoid action by the Lodge he sought and obtained a withdrawal card, overlooking the law that during the life of the card he was amenable to his Lodge. He did not resign as Trustee or agent in managing the business of the Lodge, collecting rents from other lodges and paying the Lodge's rent to the owner of the building. While acting in that capacity he sought to injure the Lodge by supplanting it as a tenant. Afterward the record shows that he rendered an account to America Lodge of moneys collected and paid out and tendered the balance he showed to be due. The Lodge refused to accept it. In the record it appears that the accused went to an attorney employed by the Lodge in this case and secured his services in a civil suit in the Sangamon County Circuit Court involving precisely the same state of facts as are in this case in the Lodge.

There is no need to refer to the ethics of an attorney who would thus accept employment. He is not a party to this case. It could hardly escape notice, however, that for the accused to employ the Lodge's attorney so that he could not further care for its interests is not an act in accordance with the principles of the Order or its obligations.

Your Committee for the reasons given and upon undisputed evidence are unanimously of the opinion that Brother K. A. Flagg is guilty under the charge made of conduct unbecoming an Odd Fellow.

It is therefore ordered that the action of Springfield Lodge No. 465 be reversed.

It is further ordered that Brother K. A. Flagg be suspended from all the rights and privileges of an Odd Fellow for six months from August the 19th, 1913, and that Springfield Lodge enter this order on its records and certify this order and the fact of suspension to America Lodge No. 920.

HENRY PHILLIPS,
W. E. P. ANDERSON,
OWEN SCOTT,
HENRY A. STONE,
CHESTER M. TURNER,
Committee

Subordinate and Rebekah Lodge, I. O. O. F., By-Laws and Amendments. } Before Committee on Judiciary and Appeals. August, 1913, Session.

Opinion by Brother Henry A. Stone, of No. 122.

FROM SUBORDINATE LODGES.

Full Code. Approved. Numbers 47, 337, 402, 587, 699, 930.

Full Code. Corrected and approved as corrected. Numbers 65, 161, 201, 221, 262, 281, 311, 416, 442, 583, 593, 640, 681, 748, 826, 934.

Full Code. Approved in part. Parts erased not approved. Numbers 65, 161, 221, 262, 281, 442, 593, 681, 699, 826.

Amendments approved. Numbers 10, 25, 49, 77, 89, 124, 148, 156, 142, 184, 195, 261, 309, 320, 456, 469, 483, 551, 608, 690, 706, 734, 749, 807, 858, 886, 908, 952, 973, 997, 1001.

Amendments corrected and approved as corrected. Numbers 271, 535. 924.

Amendments. Parts erased not approved. Numbers 77, 87, 201.

FROM REBEKAH LODGES.

Full Code. Approved. Numbers 212, 355, 548, 550, 596, 748.

Full Code. Corrected and approved as corrected. Parts erased not approved. Number 266.

Amendments. Approved. Number 289.

Amendments, corrected and approved as corrected. Number 413.

HENRY A. STONE,
HENRY PHILLIPS,
CHESTER M. TURNER,
W. E. P. ANDERSON,
OWEN SCOTT,
Committee on Judiciary and Appeals.

UNFINISHED BUSINESS IN THE SOVEREIGN GRAND LODGE, I. O. O. F.

To the Officers and Members of the Sovereign Grand Lodge, I. O. O. F.:

Dear Brothers—This is to certify that at the Seventy-fifth annual session of the Grand Lodge of the State of Illinois of the Independent Order of Odd Fellows, Section 20 of Article IV of the Grand Lodge Constitution was regularly amended as follows, and the same is herewith submitted to the Grand Sire for approval or disapproval:

Original Section.

Election.—Sec. 20.—All elective Grand Officers shall be chosen separately by a majority of the valid votes cast. When there are but two candidates for the same office, in the event of a tie for two successive ballotings, the election shall be decided by lot. When there are more than two candidates in nomination, and neither receives a majority of votes at a balloting, the one receiving the fewest number of votes shall, after the result of the ballot has been announced, be, by the Chair, declared dropped from the nomination, and the balloting shall proceed.

Amended Section.

PROPOSED AMENDMENT.

Article IV, Sec. 20. All elective Grand Officers shall be chosen separately by a majority of the valid votes cast by the duly accredited Representatives of this Grand Lodge. When there are but two candidates for the same office, in the event of a tie for two successive ballots, the election shall be decided by lot. When there are more than two candidates in nomination, and neither received a majority of votes at a balloting, the one receiving the fewest number of votes shall, after the result of the ballot has been announced, be, by the Chair, declared dropped from the nomination, and the balloting shall proceed.

Fraternally yours,

JNO. H. SIKES,
Grand Secretary.

Grand Sire Returns Amendment Without Approval.

San Antonio, Texas, August 16, 1913.

Mr. John H. Sikes, Grand Secretary, I. O. O. F., Springfield, Ill.

Dear Sir and Brother—The amendment to Sec. 20 of Art. IV of the Constitution of the Grand Lodge is herewith returned without my approval.

Under the section sought to be amended Grand Lodge Officers are elected in the Grand Lodge, and under Sec. 1 of Art. III, the Grand Lodge is composed of "one representative (who must be a Past Grand in good standing) from each of the Lodges of this State, and **all other Past Grands** in good standing of Lodges of this jurisdiction."

The right of Past Grands to vote for Grand Officers is a vested right and the Grand Lodge of Illinois cannot deprive them of it. See Busbee's Digest, 707, 739, 1531, 1532 and 1537.

For the foregoing reason I return said amendment without my approval.

Yours fraternally,
C. A. KELLER,
Grand Sire.

S. G. L. Concurs in Grand Sire's Disapproval.

Baltimore, Md., Oct. 16, 1913.

Dear Sir and Brother—At the session of the Sovereign Grand Lodge held in Minneapolis, Minnesota, September 15-19, 1913, the report hereto attached, from the Committee on Constitutions, was consedered and adopted.

Fraternally yours,
JOHN B. GOODWIN,
Grand Secretary.

Report No. 113. By Rep. Christensen, of Utah, from the Committee on Constitutions:

To The Sovereign Grand Lodge, Independent Order of Odd Fellows:

Your Committee on Constitutions, to whom was referred an amendment to the Constitution of the Grand Lodge of Illinois, having carefully considered the same, would respectfully recommend that this Grand Body concur with the Grand Sire and disapprove the proposed amendment.

Signed by the Committee.

Same Amendment Resubmitted.

On Oct. 23, 1913, subsequent to the 1913 session of the Sovereign Grand Lodge, I. O. O. F., the same amendment to Art. IV, Sec. 20, of the Grand Lodge Constitution of Illinois, was resubmitted to the Grand Sire and approved by him.

San Antonio, Texas, October 25, 1913.

Mr. John H. Sikes, Grand Secretary, I. O. O. F., Springfield, Ill.

Dear Sir and Brother—Your letter of the 23d instant received. I enclose the amendment to your Grand Lodge Constitution, being Art. IV, Sec. 20, which I have approved.

Yours fraternally,

C. A. KELLER,
Grand Sire.

UNFINISHED BUSINESS IN THE GRAND LODGE, I. O. O. F. OF ILLINOIS.

Proposed Fire-Proof Building for Grand Secretary's Office Journal, 1912, Doc. No. 25.

RESOLUTION.

Whereas, The Grand Lodge of this State was chartered in the year 1838; and,

Whereas, Our Grand Lodge records are intact; and,

Whereas, The records of many Subordinate Lodges have been destroyed by fire and the only record of such Lodges and their members is in the Grand Secretary's office; and,

Whereas, In case of fire and the destruction of our records the same could never be duplicated or restored; and,

Whereas, The building in which our Grand Secretary's office is now located is not fireproof; and,

Whereas, The office of the Grand Secretary should be located at the capital of the State, regardless of the residence of the Brother who fills that position; and,

Whereas, The loss of our records would be of irreparable damage to our Order; and,

Whereas, The growth of our Order has been so great that it is necessary that a permanent building should be erected; and,

Whereas, It has been estimated that a suitable location could be secured outside the business district of Springfield and a fireproof building erected for Fifteen Thousand Dollars ($15,000) and not to exceed Twenty Thousand Dollars ($20,000) at the most; and,

Whereas, This matter is of such vital importance to our Order; be it

Resolved, That the Grand Lodge secure a suitable location in the city of Springfield and erect a fireproof building, to be used for the Grand Secretary's office and the preservation of our Grand Lodge

records, at an expense not to exceed the sum of Twenty Thousand Dollars ($20,000). Be it further

Resolved, That the sum of Twenty Thousand Dollars ($20,000), or so much thereof as may be necessary, be appropriated for the erection of said building; be it further

Resolved, That a special Building Committee be appointed, consisting of the incoming Grand Master, Grand Secretary-elect, Grand Treasurer and the three (3) members of the Finance Committee, to secure a location for the building aforesaid, prepare the plans and cause to be erected the building hereinbefore designated.

Was read and referred to Committee on Finance.

Journal, 1912, Doc. No. 139.

To the Grand Lodge of the State of Illinois, I. O. O. F.:

Your Committee on Finance would respectfully report as follows:

On the resolution of Brother James Ewing Davis and the communication from the Springfield Commercial Association, concerning the building of a permanent office for the Grand Secretary, with fireproof vaults for the preservation of our records. Your committee fully agree with the resolution of Brother Davis, that our Order needs badly a good fireproof building in order to preserve our records, and that in view of their great value to our Order we ought not delay longer the building of such fireproof vaults. Last year the Grand Lodge passed a resolution inviting different places to submit propositions to us for such a building. No offer or proposition was received by us except the communication from the Springfield Commercial Association, which states that it is interested in having such a building erected in Springfield, and asking us to give them further information as to what we desire and what we need.

In view of the fact that our lease on the offices now occupied by our Grand Secretary has expired, and only been renewed for one year, prompt action is necessary.

Your committee therefore recommend that the resolution of Brother Davis be adopted, and that such a building be erected in Springfield at a cost not to exceed $20,000, including the ground, provided, the city of Springfield will contribute the sum of $5,000. We further recommend that in case said city pays into the hands of our Grand Treasurer the said sum of $5,000, that there be appropriated from our funds the sum of $15,000, or so much thereof as may be needed to complete said building, $5,000 thereof to be paid in 1913, $5,000 to be paid in 1914, and $5,000 to be paid in 1915. This your committee

believe can be done without raising our per capita tax above $1.00 per year.

In view of the fact that our present lease on the offices now occupied by our Grand Secretary will expire during the year, we also recommend if this building is not ready to occupy during the year, the Grand Secretary be authorized to make such lease of said offices as he may find necessary, not exceeding one year.

Respectfully submitted,

Signed by the Committee.

On motion, action on this resolution was postponed for one year and that the resolution be submitted to the Subordinate Lodges for a referendum vote upon the question, offers being received prior thereto from any and all cities in this jurisdiction. Motion was carried.

(The above resolution was not submitted to Subordinate Lodges for a referendum vote for the reason that no offers were received, other than the following from the Springfield Commercial Association):

The Springfield Commercial Association Agrees to Raise Five Thousand Dollars ($5,000).

THE SPRINGFIELD COMMERCIAL ASSOCIATION
of Springfield, Illinois.

Oct. 30, 1913.

Mr. J. H. Sikes, Grand Secretary, I. O. O. F., I. O. O. F. Bldg., City.

Dear Mr. Sikes—In regard to the proposed erection of a fireproof building in the city of Springfield, to be used for the Grand Secretary's offices of the I. O. O. F., for the preservation of Grand Lodge records and for which an appropriation of Twenty Thousand Dollars was recommended by your Finance Committee, in Document No. 139, provided the city of Springfield would contribute the sum of Five Thousand Dollars.

Will say that this matter was brought to the attention of the Board of Directors of the Springfield Commercial Association at a regular meeting, at which time a motion was introduced and unanimously carried that the sum of Five Thousand Dollars be raised by this Association to assist in the construction of a permanent building, for the Secretary's headquarters in this city.

The following extract from the minutes of the Board meeting held June 17th is sent for your information and guidance:

"A communication was received from Mr. J. H. Sikes, Grand Secretary of the I. O. O. F., in which a request was made from this Association for $5,000 to assist in the construction of a permanent

building for the Secretary's headquarters in this city. A motion was made by Mr. Conkling that $5,000 be raised for this purpose and that President Holbrook confer with Secretary Sikes in regard to the matter. The motion unanimously carried."

Yours respectfully,
HARRY M. SNAPE,
Secretary,
The Springfield Commercial Association.

Grand Lodge Constitution.

The following proposed amendments to the Constitution of the Grand Lodge of the State of Illinois, of the Independent Order of Odd Fellows, were presented at the Session of 1912, to be entered on the Journal for consideration at the 1913 Session:

Original Section.

ROLL CALL.

Questions, How Decided.—Art. VII, Sec. 4.—All questions in the Grand Lodge shall be decided by a majority of the members present and voting, excepting upon a call of Lodges, when Representatives only shall vote, and each shall cast the number of votes to which his Lodge may be entitled. A call of Lodges may be required by any ten Representatives, and, whenever the vote is taken this way, the yeas and nays shall be recorded.

Proposed Amendment.

Journal 1912, Doc. No. 75.

Amend Section 4, Article VII. of the Grand Lodge Constitution by striking the word ten and inserting the word fifty. The section when amended will read: "A call of Lodges may be required by any fifty Representatives, and whenever the vote is taken this way the yeas and nays shall be recorded."

Laid over for one year.

Proposed Amendment.

"THE SENIOR COUNSEL."

To Art VI, Sec. 1, of the Grand Lodge Constitution, by adding a committee to be known as "The Senior Counsel."

Resolved, That Section 1, Art. VI, of the Grand Lodge Constitution be amended by adding sub-section 9 thereto, as follows: (9) A Com-

mittee known and designated as "The Senior Counsel," said Committee to be composed of all Past Grand Masters of the Grand Lodge of Illinois, who shall hold membership on said Committee without appointment from year to year. The Junior Past Grand Master shall be chairman of said Committee. The special duties of said Committee shall be to assist the Grand Master in building up weak Lodges.

Laid over one year.

Original Section.

Standing Committees.—Art. VI, Sec. 1.—The Grand Master, at each annual session, shall, within twenty days after his installation as such, appoint the following committees to serve one year, viz.: (1) On Credentials, three members, of whom two shall be Representatives; (2) On State of the Order, fifteen members, of whom at least twelve shall be Representatives at the time of their appointment; (3) On Legislation, fifteen members, of whom at least twelve shall be Representatives at the time of their appointment; (4) On Finance, three members; (5) On Rebekah Degree, ten members, of whom at least eight shall be Representatives at the time of their appointment; (6) On Mileage and Per Diem, fifteen members, of whom a majority shall be Representatives at the time of their appointment (said committee may appoint a clerk, who shall receive the compensation to which a Representative is entitled); (7) On Railroads, three members; (8) On Printing, three members, of whom at least two shall be Representatives at the time of their appointment. Vacancies shall be so filled as not to diminish the number of Representatives on a Committee. In the Order of Business, the reports of these Committees shall be called and have precedence in the order in which they are herein named. And within twenty days after the adoption of this amendment, the Grand Master shall appoint a Committee on Judiciary and Appeals, to consist of five members, one of whom shall be appointed for the term of one year, one for the term of two years, one for the term of three years, one for the term of four years, and one for the term of five years; and thereafter at each annual session the Grand Master, immediately after the installation of the Grand Officers, shall appoint one member of said Committee for the full term of five years; and shall, whenever a vacancy exists in the membership of said Committee, occasioned by death, resignation, removal or otherwise, fill such vacancy by appointment, and such appointee shall fill out the unexpired term of his predecessor.

The Committee on Judiciary and Appeals shall have appellate jurisdiction to hear and determine all questions arising by appeal from the action or judgment of any Subordinate Lodge, or otherwise, which

may be referred to them by the Grand Master or Grand Lodge or which may be presented to said committee by virtue of any legislation of this Grand Lodge, now or hereafter in force; and shall have original jurisdiction to hear and determine all other cases which may arise under the jurisdiction of this Grand Lodge, subject to such rules and regulations as may be adopted for that purpose; and shall examine and approve or reject the By-Laws of all Subordinate Lodges in this Jurisdiction, and may so approve or so reject the same in whole or in part, but shall have no power to change any part thereof in any other manner. Provided, that nothing herein contained shall be so construed as to prevent the Grand Master from hearing and determining any question that may arise by petition or complaint of any grievance, by the wrongful act of any Lodge, officer, or member, or otherwise interfere with the Grand Master in the exercise of his authority as the executive officer of this Grand Lodge.

Proposed Amendment.

Journal 1912, Doc. No. 151.

Standing Committees.—Art. VI, Sec. 1.—The Grand Master, at each annual session, shall, within twenty days after his installation as such, appoint the following Committees, all of whom shall be Representatives or Past Grand Masters, to serve one year, viz.: (1) On Credentials, three members; (2) On State of the Order, seven members; (3) On Legislation, seven members; (4) On Finance, three members; (5) On Rebekah Degree, five members; (6) On Mileage and Per Diem, ten members (said Committee may appoint a clerk, who shall receive the compensation to which a Representative is entitled); (7) On Railroads, three members; (8) On Printing, three members.

In the Order of Business, the Reports of these Committees shall be called and have precedence in the order in which they are herein named. And within twenty days after the adoption of this amendment, the Grand Master shall appoint a Committee on Judiciary and Appeals, to consist of five members, one of whom shall be appointed for the term of three years, one for the term of four years, and one for the term of five years; and thereafter at each annual session the Grand Master, immediately after the installation of the Grand Officers, shall appoint one member of said Committee for the full term of five years; and shall, whenever a vacancy exists in the membership of said Committee, occasioned by death, resignation, removal or otherwise, fill such vacancy by appointment, and such appointee shall fill out the unexpired term of his predecessor.

The Committee on Judiciary and Appeals shall have appellate jurisdiction to hear and determine all questions arising by appeal from

the action or judgment of any Subordinate Lodge, or otherwise, which may be referred to them by the Grand Master or Grand Lodge, or which may be presented to said Committee by virtue of any Legislation of this Grand Lodge, now or hereafter in force; and shall have original jurisdiction to hear and determine all other cases which may arise under the jurisdiction of this Grand Lodge, subject to such rules and regulations as may be adopted for that purpose; and shall examine and approve or reject the By-Laws of all Subordinate Lodges in this Jurisdiction, and may so approve or reject the same in whole or in part, but shall have no power to change any part thereof in any other manner. Provided, That nothing herein contained shall be construed as to prevent the Grand Master from hearing and determining any question that may arise by petition or complaint of any grievance, by the wrongful act of any Lodge, officer or member, or otherwise interfere with the Grand Master in the exercise of his authority as the executive officer of this Grand Lodge.

Laid over one year.

Original Section.

ELECTION OF GRAND OFFICERS.

Officers.—Art. IV, Sec. 1.—The officers of the Grand Lodge shall be as follows, viz.: Grand Master, Deputy Grand Master, Grand Warden, Grand Secretary, Grand Treasurer, and two Grand Representatives to the Sovereign Grand Lodge of the Independent Order of Odd Fellows; all of whom shall be elected by ballot. Also, Grand Chaplain, Grand Marshal, Grand Conductor, Grand Guardian, and Grand Herald, all of whom shall be appointed.

Proposed Amendment.

Journal 1912, Doc. No. 150.

Sec. 1. The officers of the Grand Lodge of the State of Illinois shall be: Grand Master, Deputy Grand Master, Grand Warden, Grand Secretary, Grand Treasurer, Grand Chaplain, Grand Marshal, Grand Conductor, Grand Guardian, Grand Herald; the first five of whom shall be elected in the manner hereinafter described, and the others shall be appointed by the Grand Master.

Sec. 2. If any officer shall neglect or refuse to attend the Grand Lodge, his office may be declared vacant, and the same shall be filled by the officers and members present; provided, that should such absence be caused by sickness or disability, the officer may be excused by a majority of the members present.

Sec. 3. Should such vacancy occur, by resignation or otherwise, in any of the elective offices of the Grand Lodge, not otherwise provided for. the Grand Master, or, in his absence, the Deputy Grand Master, shall appoint a member of the Grand Lodge to fill such vacancy until the next regular session of the Grand Lodge, and he shall be entitled to all the honors and emoluments of the office, as though elected by the Grand Lodge.

Sec. 4. Nomination of candidates for Grand Officers may be made by any Past Grand transmitting the name of any Past Grand eligible for office to the Grand Master, stating the office for which he is nominated, at any time prior to the first day of May. The Grand Master shall, immediately after the first day of June, transmit to each Past Grand nominated a notice of his nomination, requesting his acceptance or declination of the same; and, if he accepts, he shall furnish the Grand Master with the notice of his acceptance and a certificate of good standing in his Subordinate Lodge; failing to do so, the Grand Master shall not place his name on the ticket. On the first of June the Grand Master shall transmit to the Grand Secretary the names of all Past Grands who have accepted nominations; and the Grand Secretary shall, before July 1st, transmit to the several Lodges, together with suitable election blanks, the names of all the nominees who have accepted the nominations, and the locations of the respective Lodges in which they hold membership, stating the several offices for which they were nominated; provided, that no Past Grand can accept the nomination or be a candidate for more than one office at the same time.

Sec. 5. At the last regular meeting of each Subordinate Lodge in the month of July, the Past Grands in good standing of such Lodge shall be entitled to vote by ballot for Grand Officers. The tellers shall be furnished by the Secretary with a list of all Past Grands of the Lodge who are not more than thirteen weeks in arrears for dues, and no Past Grand shall be permitted to vote whose name does not appear in said list; provided, if any Past Grand whose name has been omitted shall pay his dues so as to make him less than thirteen weeks in arrears for dues at the time, he shall be allowed, on presenting a receipt to that effect, to have his name added to said list and to cast his vote. Immediately after the reading of the minutes the Noble Grand shall appoint two tellers from among the members of the Lodge, and thereupon declare the ballot open, and the same shall remain open until the order of business of "Good of the Order" shall have been reached, when the ballot shall be declared closed; whereupon the tellers, assisted by the Secretary, and under the supervision of the Noble Grand, shall count the votes in open Lodge and announce the result, and a record thereof shall be entered upon the minutes. The

Noble Grand, Secretary and Tellers shall, on the same evening, make an abstract in triplicate of the votes cast for each candidate, attach their signatures and the seal of the Lodge to same, and immediately transmit one copy of said abstract to the Grand Master and one copy to the Grand Secretary (and the Grand Secretary shall retain these abstracts unopened until after the last day upon which abstracts may be sent in, or August 1st). The Secretary of the Lodge shall retain the remaining copy thereof in said Lodge and deliver the same to the Representative of the Grand Lodge, who shall deliver it to the Committee on Returns at the next session of that body. The Grand Secretary shall, at the following session of the Grand Lodge, deliver the said abstracts received by him to the Committee on Returns for comparison with the report of the Grand Master.

Sec. 6. The Grand Master shall, on the second Tuesday in August, call to his assistance three disinterested Past Grands, residents of the city in which the Grand Master resides, and proceed to open and count the votes for Grand Officers. If any of the returns shall be irregular, or want any of the requisites prescribed in Section 5, the Grand Master shall immediately transmit said irregular returns to the Lodge or Lodges making said irregular returns, and call attention to the irregularities, and request the correction of the same. After having canvassed all correct returns and transmitted (if there be any) said irregular returns as above prescribed, said board of canvassers shall adjourn to a future date, not less than fifteen nor more than thirty days, when they shall meet and complete the canvass. The Past Grands having the highest number of votes shall be declared duly elected to the offices for which they were respectively nominated. In the event of a tie vote, the candidate receiving the votes of the largest number of Subordinate Lodges shall be declared elected. In the event of death, removal or declination of the candidate otherwise to be declared elected, the candidate receiving the next highest number of votes shall be declared elected. The Grand Master shall, immediately after the vote has been canvassed, certify the result of the count to the Grand Secretary, who shall notify the candidates of their election.

Sec. 7. The returns from the several Lodges, together with the tally sheet, properly certified to by the Grand Master and his assistants, shall be sealed up and returned to the Grand Lodge at the commencement of its next session, for revision and the correction of errors, if any be found therein. Such returns, together with duplicate returns held by the Grand Secretary, shall be referred to the Committee on Returns, who shall carefully examine the same and report to the Grand Lodge.

Sec. 8. Representatives to the Sovereign Grand Lodge from this Grand Lodge shall be nominated and elected in the same manner as is provided for the election of officers of this Grand Lodge. At the election of officers in the month of July, of odd-numbered years, there shall be elected one Grand Representative to serve for a term of one year, and, at the election of officers in the month of July of even-numbered years, there shall be elected two Grand Representatives, one to serve for a term of one year and one to serve for a term of two years. In making nominations for such officers to be voted for in even-numbered years, the Past Grand making the nomination shall state for which term the Brother is nominated, and the election blanks furnished by the Grand Secretary shall designate one class of candidates as "Grand Representative for one year," and the other class of candidates as "Grand Representative for two years"; provided, that in case a Past Grand shall be nominated for both the one-year and the two-year terms, he may not be a candidate in both classes, but must state in his acceptance the term for which his acceptance is filed.

Laid over for one year.

Original Section.

A MAJORITY VOTE TO CONTROL LOCATION OF ANNUAL SESSIONS.

Sessions.—Art. VII, Sec. 1.—The Grand Lodge shall meet annually on the third Tuesday in November. This meeting shall be styled the Annual Session. Special Sessions shall be held on the call of the Grand Master. When in Annual or Special Session, fifty Representative members shall be necessary to constitute a quorum for the transaction of business, and the Grand Lodge may adjourn from time to time until the business of the session shall have been disposed of. The Annual Session shall be held at the city of Springfield, except when otherwise ordered by a two-thirds vote, by the Grand Lodge convened in Annual Session. A special Session shall be held at the time and place designated by the Grand Master in the call.

Proposed Amendment.

Sessions.— Art. VII, Sec. 1.—The Grand Lodge shall meet annually on the third Tuesday in November. This meeting shall be styled the Annual Session. Special Sessions shall be held on the call of the Grand Master. When in Annual or Special Session fifty Representative members shall be necessary to constitute a quorum for the transaction of business, and the Grand Lodge may adjourn from time to

time until the business of the session shall have been disposed of. The Annual Session shall be held at the city of Springfield, except when otherwise ordered by a majority vote by the Grand Lodge convened in the Annual Session. A Special Session shall be held at the time and place designated by the Grand Master in the call.

Appeals to the Grand Lodge, I. O. O. F. of Illinois, from Decisions Rendered by the Judiciary and Appeals Committee

Case No. 423, entitled Paris Wilson vs. New Hope Lodge No. 263, I. O. O. F. Opinion rendered at the February session, 1913, printed on page 246 of the Grand Officers' reports.

Case No. 438, entitled B. F. Crawford vs. Lecture Lodge No. 563, I. O. O. F. Opinion rendered at the February session of the Judiciary and Appeals Committee, printed on page 258 of the Grand Officers' reports.

Case No. 440, entitled L. V. Rumery vs. Oregon Lodge No. 94, I. O. O. F. Opinion rendered at the February session of the Judiciary and Appeals Committee, printed on page 259 of the Grand Officers' reports.

Case No. 443, entitled America Lodge No. 920, I. O. O. F., vs. K. A. Flagg. Opinion rendered at the August session of the Judiciary and Appeals Committee, found on page 265 of the Grand Officers' reports.

CONCLUSION.

I extend most sincere thanks to my associates and co-workers in all departments and particularly to Gen. Joseph Fairhall, Department Commander Patriarchs Militant; Grand Patriarch George B. Roller; Grand Scribe Sam J. Baker; President of the Rebekah Assembly, Mrs. Ellen O. Johnson, and to Mrs. Mary P. Miller, Secretary of the Rebekah Assembly.

In no Jurisdiction is Odd Fellowship more progressive, or a higher standard of manhood required than in our own state.

Fully appreciating the many kindnesses and courtesies shown me by the membership in general, and with best wishes for the future of Odd Fellowship, I am,

Fraternally yours,

Jno. H. Sikes.

Grand Secretary

GRAND TREASURER'S ANNUAL REPORT.

To the Grand Lodge of the State of Illinois, I. O. O. F.:

Brothers—In compliance with the laws of our Order, I, as your Grand Treasurer, herewith respectfully submit you my annual report of the condition of your financial affairs for the fiscal year ending November 1, 1913:

Thomas B. Needles, Grand Treasurer, in account with the Grand Lodge of Illinois, I. O. O. F.

GENERAL FUND.

Dr.

1912.			
Nov.	5.	To balance in this fund per last report	$ 32,832 52
1913			
Mar.	11	To cash from John H. Sikes, Grand Secretary	6,000 00
Apr.	11	To cash from John H. Sikes, Grand Secretary	15,000 00
	18	To cash from John H. Sikes, Grand Secretary	15,000 00
May	2	To cash from John H. Sikes, Grand Secretary	17,123 60
	10	To cash from John H. Sikes, Grand Secretary	672 00
Oct.	8	To cash from John H. Sikes, Grand Secretary	15,000 00
	20	To cash from John H. Sikes, Grand Secretary	15,000 00
	28	To cash from John H. Sikes, Grand Secretary	15,000 00
Nov.	3	To cash from John H. Sikes, Grand Secretary	9,688 30
		Total	$141,316 42

Cr.

By warrants paid, issued by the Grand Master and countersigned by the Grand Secretary, as follows:

No.		
15964	H. M. Blood, official visit to Sycamore, etc.	$ 55 50
15695	George F. Koester, chairman, expense Finance Committee	112 00
15784	E. A. Armstrong Mfg. Co., for Grand Lodge banner	95 00
15785	Henry A. Stone, Special deputy to Charity Lodge No. 284	7 52
15786	W. A. Hubbard, Grand Master, for official visits	8 77
15787	Warren C. Darnall, official visits to Marion and Edwardsville	23 81
15788	George A. Anthony, expense Endowment Committee	6 24
15789	C. M. Turner, expense Endowment Committee	13 81
15790	Henry A. Stone, expense Judiciary and Appeals Committee	67 80
15791	A. H. Gardner, allowed by Grand Lodge	15 00
15792	J. H. Byers, allowed by Grand Lodge	10 00
15793	H. J. Rieziger, allowed for minute clerk	25 00
15794	Fred C. Silloway, Assistant Grand Secretary	30 00
15795	Owen Scott, proof reader	25 00
15796	Nellie Jackson, Grand Lodge stenographer	17 50
15797	C. E. Wright, custodian	15 00
15798	Chas. F. McClure, messenger	10 00
15799	E. H. Taylor, Grand Lodge reporter	15 00

No.		
15800	M. Blumle, messenger	$ 10 00
15801	G. E. Teagarder, Assistant Grand Marshal	10 00
15802	Geo. O. Wise, Assistant Grand Marshal	10 00
15803	H. A. Rainey, messenger	15 00
15804	W. H. Parsons, Assistant Grand Marshal	10 00
15805	John C. Gruber, Assistant Grand Marshal	10 00
15806	F. B. Gore, Assistant Guardian	10 00
15808	Phillips Bros., Grand Lodge printing	1,267 14
15809	J. W. Jackson, chairman, Mileage and Per Diem	15 00
15810	John E. Jennings, Grand Master, salary for Nov., 1912	100 00
15811	John E. Jennings, Grand Master, clerk and stenographer	100 00
15812	John E. Jennings, Grand Master, official expenses	50 00
15813	John H. Sikes, Grand Secretary, salary for Nov., 1912	208 33
15814	John H. Sikes, Grand Secretary, clerk and stenographer	143 33
15815	John H. Sikes, Grand Secretary, office expenses	293 95
15816	Owen Scott, expenses History of Homes Committee	150 00
15817	John H. Sikes, Grand Secretary, expenses Jonesboro G. L. vs. Dodd	15 80
15818	John B. Goodwin, Grand Secretary, for Grand Lodge supplies	324 00
15819	John B. Goodwin, Grand Secretary, Past Grand Masters' jewels	672 00
15820	H. M. Blood, for School of Instruction	4 94
15907	H. M. Blood, expense School of Instruction	6 68
15908	John E. Jennings, Grand Master, salary for Dec., 1912	100 00
15909	John E. Jennings, Grand Master, stenographer	100 00
15910	John E. Jennings, Grand Master, office expenses	50 00
15911	John H. Sikes, Grand Secretary, salary for Dec., 1912	208 33
15912	John H. Sikes, Grand Secretary, clerk and stenographer	143 33
15913	John H. Sikes, Grand Secretary, office expenses	241 47
15914	John B. Goodwin, Grand Secretary, for Grand Lodge supplies	374 00
15915	John B. Goodwin, Grand Secretary, special official certificate	8 25
15916	John H. Sikes, Grand Secretary, official visits to Chicago and Bloomington	23 80
15917	H. M. Blood, School of Instruction, Bloomington	8 33
15968	A. Otis Arnold, expenses Printing Committee	20 70
16969	Brown Printing Co., printing daily Journals, Grand Lodge	364 00
16020	Owen Scott, editing Grand Lodge Journal	200 00
16021	Arthur L. Mason, Special Deputy to Edgewood	2 00
16022	Phillips Bros., Grand Lodge printing	1,000 00
16023	Phillips Bros., Grand Lodge printing	959 96
16024	John B. Goodwin, Grand Secretary, for Grand Lodge supplies	525 50
16025	John B. Goodwin, Grand Secretary, Sovereign Grand Lodge tax	150 00
16026	Owen Scott, Historical Committee	12 00
16027	John E. Jennings, Grand Master, expenses School of Instruction	300 00
16028	John E. Jennings, Grand Master, salary for Jan., 1913	100 00
16029	John E. Jennings, Grand Master, stenographer	100 00
16030	John E. Jennings, Grand Master, office expenses	50 00
16031	John H. Sikes, Grand Secretary, salary for Jan., 1913	208 33
16032	John H. Sikes, Grand Secretary, clerk and stenographer	143 33
16033	John H. Sikes, Grand Secretary, office expenses	706 23
16034	John B. Goodwin, Grand Secretary, for Grand Lodge supplies	395 00
16035	W. B. Strang, expense Historical Committee	5 88
16116	Henry A. Stone, expense Judiciary and Appeals Committee	76 85
16117	Thos. B. Needles, Grand Treasurer, for mileage and per diem, Grand Lodge, 1912	12,305 40
16118	Nixon-Jones Printing Co., Grand Lodge printing	24 50
16119	John E. Jennings, Grand Master, salary for Feb., 1913	100 00
16120	John E. Jennings, Grand Master, stenographer	100 00
16121	John E. Jennings, Grand Master, office expense	50 00
16122	John H. Sikes, Grand Secretary, salary for Feb., 1913	208 33
16123	John H. Sikes, Grand Secretary, clerk and stenographer	143 33
16124	John H. Sikes, Grand Secretary, office expenses	285 43
16211	Phillips Bros., Grand Lodge printing	713 55
16212	John B. Goodwin, Grand Secretary, for Grand Lodge supplies	210 00
16213	John E. Jennings, Grand Master, official visitations	400 00
16214	Owen Scott, expense Historical Committee	30 94
16215	John E. Jennings, Grand Master, salary for March, 1913	100 00

No.		
16216	John E. Jennings, Grand Master, stenographer.....$	100 00
16217	John E. Jennings, Grand Master, office expense.....	50 00
16218	John H. Sikes, Grand Secretary, salary for March, 1913....	208 33
16219	John H. Sikes, Grand Secretary, clerk and stenographer...	143 33
16220	John H. Sikes, Grand Secretary, offices expenses.....	315 33
16318	John B. Goodwin, Grand Secretary, Grand Lodge supplies..	152 60
16319	John E. Jennings, Grand Master, salary for April, 1913....	100 00
16320	John E. Jennings, Grand Master, stenographer.....	100 00
16321	John E. Jennings, Grand Master, office expenses.....	50 00
16322	John H. Sikes, Grand Secretary, salary for April, 1913.....	208 33
16323	John H. Sikes, Grand Secretary, clerk and stenographer...	143 33
16324	John H. Sikes, Grand Secretary, office expenses.....	148 91
16325	Hon. Veteran Jewel account, 9 jewels presented by Grand Lodge	180 00
16326	Past Grand Master Jewel account, 24 jewels presented to Past Grand Masters.....	672 00
16327	George F. Koester, chairman, expense Finance Committee..	90 00
16357	John B. Goodwin, Grand Secretary, S. G. L. supplies.....	380 00
16410	Henry A. Stone, Judiciary and Appeals Committee.....	76 85
16411	John E. Jennings, Grand Master, salary for May, 1913.....	100 00
16412	John E. Jennings, Grand Master, stenographer.....	100 00
16413	John E. Jennings, Grand Master, office expenses.....	50 00
16414	John H. Sikes, Grand Secretary, salary for May, 1913.....	208 33
16415	John H. Sikes, clerk and stenographer.....	143 33
16416	John H. Sikes, Grand Secretary, office expenses.....	174 79
16418	John E. Jennings, Grand Master, Schools of Instruction...	200 00
16512	John B. Goodwin, Grand Secretary, S. G. L. supplies.....	439 50
16513	Owen Scott, Historical Committee.....	100 00
16515	John E. Jennings, Grand Master, salary for June, 1913....	100 00
16516	John E. Jennings, Grand Master, stenographer.....	100 00
16517	John E. Jennings, Grand Master, office expenses.....	50 00
16518	John H. Sikes, Grand Secretary, salary for June, 1913.....	208 33
16519	John H. Sikes, Grand Secretary, clerk and stenographer...	143 33
16520	John H. Sikes, Grand Secretary, office expenses.....	152 24
16610	Arthur Mason, Special Deputy to Eberle.....	5 00
16611	Phillips Bros., Grand Lodge printing.....	500 00
16612	John E. Jennings, Grand Master, salary for July, 1913.....	100 00
16613	John E. Jennings, Grand Master, stenographer.....	100 00
16614	John E. Jennings, Grand Master, expense account.....	50 00
16615	John H. Sikes, Grand Secretary, salary for July, 1913.....	208 33
16616	John H. Sikes, Grand Secretary, clerk and stenographer....	143 33
16617	John H. Sikes, Grand Secretary, expense account.....	159 04
16618	John B. Goodwin, Grand Secretary, S. G. L. supplies.....	480 00
16619	Arthur L. Mason, Special Deputy, closing Sunbeam R. Lodge No. 389, I. O. O. F.....	5 10
16665	Illinois State Register, printing 2,000 copies History of the Homes	509 40
16666	John B. Goodwin, Grand Secretary, S. G. L. supplies.....	350 00
16715	J. J. Lyell, Special Deputy to Fairfield, Ill.....	6 34
16716	H. M. Blood, visit to Teutonia, 166.....	11 00
16717	I. C. Abney, Special Deputy, Jeffersonville, Ill.....	18 00
16718	H. A. Stone, chairman, J. and A., Aug. session J. and A...	76 85
16719	John B. Goodwin, Grand Secretary, S. G. L. supplies.....	135 00
16720	John E. Jennings, Grand Master, salary for August, 1913..	100 00
16721	John E. Jennings, Grand Master, stenographer.....	100 00
16722	John E. Jennings, Grand Master, office expense.....	50 00
16723	John H. Sikes, Grand Secretary, salary for August, 1913..	208 33
16724	John H. Sikes, Grand Secretary, clerk and stenographer...	143 33
16725	John H. Sikes, Grand Secretary, office expense.....	109 15
16813	John H. Sikes, Grand Secretary, expenses S. G. L. session, Minneapolis, Minn	75 00
16814	John E. Jennings, Grand Master, salary for Sept., 1913....	100 00
16815	John E. Jennings, Grand Master, stenographer.....	100 00
16816	John E. Jennings, Grand Master, office expenses.....	50 00
16817	John H. Sikes, Grand Secretary, salary for Sept., 1913....	208 33
16818	John H. Sikes, Grand Secretary, clerk and stenographer....	143 33
16819	John H. Sikes, Grand Secretary, office expenses.....	169 03
16884	A. Otis Arnold, chairman, Printing Committee.....	34 55
16885	J. R. Baker, Special Committee, Oct. 9, 1913.....	12 50
16886	Geo. F. Howard, Special Committee, Oct. 9, 1913.....	7 00
16942	Henry Korf, Special Committee, engrossing testimonials....	35 00
16943	Keiser Art Co., Special Committee, framing testimonials...	10 00
16944	John E. Jennings, Grand Master, Special Deputies' meeting, Oct. 8, 1913.....	32 96

No.		
16945	John B. Goodwin, Grand Secretary, S. G. L. supplies	$ 87 50
16946	John E. Jennings, Grand Master, Special Deputies	287 99
16947	Thomas B. Needles, Grand Treasurer, salary	100 00
16948	Henry A. Stone, Special Deputy	14 29
16949	H. M. Blood, official visits	17 81
16950	John H. Sikes, Grand Secretary, official visit, Monmouth, Ill.	10 15
16951	A. H. Gardner, tent State Fair	30 00
16952	Honorable Veteran Jewel account	140 00
16953	Phillips Bros., Grand Lodge printing	424 30
16954	John E. Jennings, Grand Master, salary for Oct., 1913	100 00
16955	John E. Jennings, Grand Master, stenographer	100 00
16956	John E. Jennings, Grand Master, office expenses	50 00
16957	John H. Sikes, Grand Secretary, salary for Oct., 1913	208 35
16958	John H. Sikes, Grand Secretary, clerk and stenographer	143 35
16959	John H. Sikes, Grand Secretary, office expenses	127 71
16960	H. M. Blood, official visit to Springfield	12 15
16961	W. H. Pease, official visits	18 10
16962	John E. Jennings, Grand Master, official visits	64 70
	Total disbursements	$37,098 49
	Appropriation transferred to Old Folks' Home Fund	30,000 00
	Appropriation transferred to Orphans' Home Fund	33,000 00
	Nov. 5, 1913, by cash in this fund to balance	41,217 93
	Total	$141,316 42

OLD FOLKS' HOME FUND.

Dr.

1912.		
Nov. 5.	To balance in this fund	$ 2,758 62
1913.		
May 2.	To cash received from Grand Secretary Sikes	1,684 81
Nov. 3.	To cash received from Grand Secretary Sikes	4,594 57
	To appropriation	30,000 00
	Total	$39,038 00

Cr.

By orders paid, issued by the Grand Master and countersigned by the Grand Secretary, as follows:

	For vouchers issued in November, 1912	$2,690 91
	For vouchers issued in December, 1912	2,066 71
	For vouchers issued in January, 1913	2,734 62
	For vouchers issued in February, 1913	2,645 47
	For vouchers issued in March, 1913	2,851 96
	For vouchers issued in April, 1913	2,397 60
	For vouchers issued in May, 1913	2,884 45
	For vouchers issued in June, 1913	2,180 47
	For vouchers issued in July, 1913	2,203 72
	For vouchers issued in August, 1913	2,683 00
	For vouchers issued in September, 1913	2,235 47
	For vouchers issued in October, 1913	3,089 45
	Total disbursements	$ 30,663 82
	By transfer to Old Folks' Home building account	181 05
Nov. 5.	By cash in this fund to balance	8,193 12
	Total	$ 39,038 00

ODD FELLOWS ORPHANS' HOME FUND.

Dr.

1912.		
Nov. 5.	To balance in this fund	$ 4,543 18
1913.		
Feb. 1.	To transfer from Orphans' Home Building Fund	21 07
May 2.	To cash received from Grand Secretary Sikes	2,994 47
Nov. 3.	To cash received from Grand Secretary Sikes	3,651 03

		To appropriation	$ 33,000 00
	5.	To balance (overdrawn)	32 60
		Total	$ 44,242 35

Cr.

By orders paid, issued by the Grand Master and countersigned by the Grand Secretary, as follows:

For vouchers issued in November, 1912	$ 3,985 77
To vouchers issued in December, 1912	3,255 83
To vouchers issued in January, 1913	3,997 22
To vouchers issued in February, 1913	2,987 15
To vouchers issued in March, 1913	2,859 72
To vouchers issued in April, 1913	3,298 38
To vouchers issued in May, 1913	2,116 09
To vouchers issued in June, 1913	2,908 39
To vouchers issued in July, 1913	3,096 29
To vouchers issued in August, 1913	2,987 24
To vouchers issued in September, 1913	2,527 86
To vouchers issued in October, 1913	7,514 91
Total disbursements	$ 41,534 85
By transfer to Odd Fellows' Home Building Fund	2,707 50
Total	$ 44,242 35

OLD FOLKS' HOME TRUST ACCOUNT.

Dr.

1912.			
Nov.	5.	To balance in this fund	$ 924 25
1913.			
Oct.	22.	To cash received from John H. Sikes, Grand Secretary	25
		Total	$ 924 50

Cr.

1912.			
Nov.	20.	By warrant No. 15776 paid Thos. J. Tribble	4 00
	19.	By warrant No. 15777 paid Ellen S. Franke	4 00
	21.	By warrant No. 15778 paid George Hanson	4 00
Dec.	17.	By warrant No. 15904 paid Thos. J. Tribble	4 25
	18.	By warrant No. 15905 paid Ellen S. Franke	4 00
1913.			
Jan.	18.	By warrant No. 16014 paid Thos. J. Tribble	4 00
		By warrant No. 16015 paid Ellen S. Franke	4 00
	23.	By warrant No. 16016 paid George Hanson	2 00
Feb.	20.	By warrant No. 16108 paid Thos. J. Tribble	4 00
		By warrant No. 16109 paid Ellen S. Franke	4 00
Mar.	18.	By warrant No. 16205 paid Thos. J. Tribble	4 00
	22.	By warrant No. 16206 paid Ellen S. Franke	4 00
Apr.	11.	By warrant No. 16263 paid Thos. J. Tribble	4 00
		By warrant No. 16264 paid Ellen S. Franke	4 00
		By warrant No. 16265 paid George Hanson	10 00
May	27.	By warrant No. 16404 paid Thos. J. Tribble	4 00
	24.	By warrant No. 16405 paid Ellen S. Franke	4 00
June	17.	By warrant No. 16507 paid Thos. J. Tribble	4 00
	16.	By warrant No. 16508 paid Ellen S. Franke	4 00
July	26.	By warrant No. 16603 paid T. J. Tribble	4 00
	28.	By warrant No. 16604 paid Ellen S. Franke	4 00
Aug.	26.	By warrant No. 16706 paid Thos. J. Tribble	4 00
	23.	By warrant No. 16707 paid Ellen S. Franke	4 00
Sept.	16.	By warrant No. 16807 paid Thos. J. Tribble	4 00
		By warrant No. 16808 paid Ellen S. Franke	4 00
Oct.	18.	By warrant No. 16928 paid Thos. J. Tribble	4 00
		By warrant No. 16929 paid Ellen S. Franke	4 00
		By warrant No. 16930 paid George Hanson	4 00
	20.	By warrant No. 16940 paid Old Folks' Home Maintenance Fund	196 90
		By warrant No. 16941 paid Old Folks' Home Endowment Fund	179 35
		Total disbursements	$ 492 50
Nov.	5.	By cash in this fund to balance	432 00
		Total	$ 924 50

MILEAGE AND PER DIEM WARRANTS ACCOUNT.

Dr.

1913. May 5.	To warrant No. 16117 favor Thomas B. Needles, Grand Treasurer, to cover mileage and per diem Grand Lodge session, 1912	$ 12,305 40
	Total	$ 12,305 40

Cr.

1913. May 5.	By mileage and per diem warrants paid of the session held at Peoria, Ill., in 1912	$ 12,305 40
	Total	$ 12,305 40

AGED ODD FELLOWS' FUND.

Dr.

1912. Nov. 5.	To balance in this fund	$ 1,356 35
1913. May 2.	To cash received from Grand Secretary Sikes	400 00
Nov. 3.	To cash received from Grand Secretary Sikes	24 32
	Total	$ 1,780 67

Cr.

1913. Nov. 5.	By cash in this fund to balance	$ 1,780 67
	Total	$ 1,780 67

ORPHANS' HOME BUILDING TAX.

Dr.

1912. Nov. 5.	To balance in this fund	$ 28,808 55
1913. May 2.	To cash received from Grand Secretary Sikes	443 95
	Total	$ 29,252 50

Cr.

1913. May 5.	By transfer to Orphans' Home Building Fund	$ 29,252 50
	Total	$ 29,252 50

JOHN BUEHLER ORPHANS' HOME FUND.

Dr.

1912. Nov. 5.	To balance in this fund (cash and bonds)	$ 680 00
1913. Aug. 8.	To one year's interest collected on $500 U. S. 3 per cent bonds	15 00
Nov. 5.	To cash received from Grand Secretary Sikes	15 00
	Total	$ 710 00

Cr.

1913. Aug. 9.	By interest collected on U. S. 3 per cent bonds sent Grand Secretary Sikes	15 00
Nov. 5.	By U. S. 3 per cent bonds on hand	500 00
	By cash in this fund to balance	195 00
	Total	$ 710 00

CHALMERS ORPHANS' HOME FUND.

Dr.

1912.			
Nov. 5.	To balance in this fund (cash and bonds)	$	620 00
1913.			
Aug. 8.	To one year's interest collected on $500 U. S. 3 per cent bonds		15 00
Nov. 5.	To cash received from Grand Secretary Sikes		15 00
	Total	$	650 00

Cr.

1913.			
Aug. 9.	By interest collected on U. S. 3 per cent bonds sent Grand Secretary Sikes	$	15 00
Nov. 5.	By U. S. 3 per cent bonds in this fund		500 00
	By cash in this fund to balance		135 00
	Total	$	650 00

ORPHANS' HOME EXCURSION FUND.

Dr.

1912.			
Nov. 5.	To balance in this fund	$	254 88
	Total	$	254 88

Cr.

1912.			
Nov. 5.	By cash in this fund to balance	$	254 88
	Total	$	254 88

SPECIAL RELIEF FUND.

Dr.

1912.			
Nov. 5.	To balance in this fund	$	2,206 87
1913.			
Apr. 17.	To cash received from Grand Secretary Sikes		3,500 00
May 2.	To cash received from Grand Secretary Sikes		1,463 75
Nov. 3.	To cash received from Grand Secretary Sikes		197 40
	Total	$	7,368 02

Cr.

1913.			
Apr. 7.	By warrant No. 16221 paid Grand Lodge of Ohio, I. O. O. F., for flood sufferers	$	1,000 00
11.	By warrant No. 16222 paid Grand Master Jennings for special relief, Shawneetown		1,500 00
June 5.	By warrant No. 16514 paid flood sufferers, Grand Lodge Relief Committee		93 93
7.	By warrant No. 16417 paid flood sufferers, Grand Lodge Relief Committee		2,500 00
5.	By warrant No. 16419 paid Grand Master Jennings for Orphans' Home graduating class		120 00
Nov. 5.	By cash in this fund to balance		2,154 09
	Total	$	7,368 02

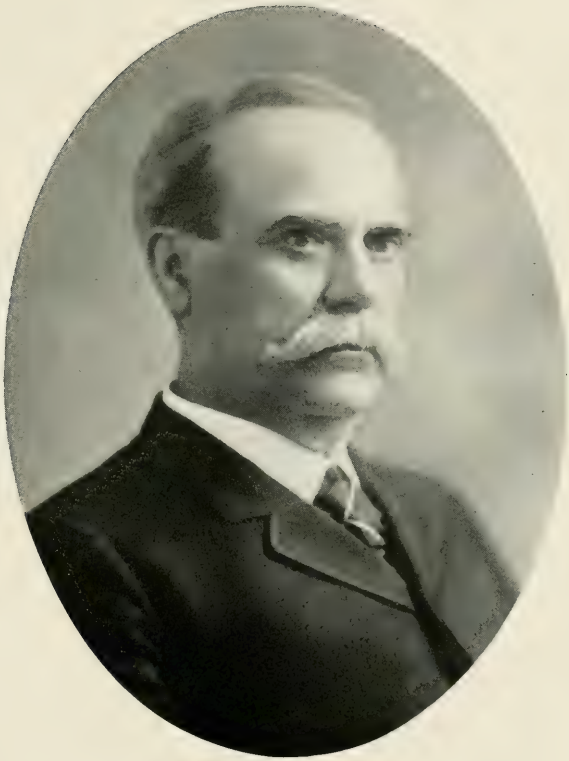

Grand Treasurer,
Nashville.

SPECIAL ORPHANS' HOME FUND OF REBEKAH LODGES WORKING IN GERMAN LANGUAGE.

Dr.

1912.			
Nov.	5.	To balance in this fund (cash and securities)	$ 963 18
1913.			
June	2.	To interest collected on Ida M. Darnall mortgage	31 57
Aug.	8.	To interest collected on U. S. 3 per cent bonds in this fund	7 20
Nov.	3.	To cash received from Grand Secretary Sikes	7 20
		Total	$ 1,009 15

Cr.

1913.			
Aug.	9.	By interest collected on Darnall mortgage sent Grand Secretary Sikes for Orphans' Home Maintenance Funds	31 57
		To interest collected on U. S. 3 per cent bonds sent Grand Secretary Sikes	7 20
Nov.	5.	By Ida M. Darnall farming land mortgage in this fund	631 53
		U. S. 3 per cent bonds in this fund	240 00
		By cash in this fund to balance	98 85
		Total	$ 1,009 15

OLD FOLKS' HOME BUILDING FUND.

Dr.

1913.			
Feb.	1.	To transfer from Old Folks' Home Fund	$ 181 05
		Total	$ 181 05

Cr.

1912.			
Nov.	5.	By balance (amount overpaid)	$ 29 19
1913.			
June	17.	By warrant No. 16468 paid J. S. Ozee	150 00
Nov.	5.	By cash in this fund to balance	1 86
		Total	$ 181 05

ORPHANS' HOME BUILDING FUND.

Dr.

1913.			
May	5.	To transfer from Orphans' Home Building Tax Fund	$ 29,252 50
	20.	To cash received from Grand Secretary Sikes	1,984 84
Nov.	3.	To transfer from Orphans' Home Maintenance Fund	2,707 50
		Total	$ 33,944 84

Cr.

1912.			
Nov.	5.	By balance (amount overpaid)	$ 2,965 88
		By transfer to Orphans' Home Fund	21 07
	20.	By warrant No. 15715 paid J. A. Lucas, Superintendent	83 12
	18.	By warrant No. 15717 paid Lincoln Mining Co	59 70
	19.	By warrant No. 15732 paid Heine Safety Boiler Co	545 50
	18.	By warrant No. 15736 paid F. L. Krauel	4,896 00
		By warrant No. 15737 paid F. L. Krauel	220 13
Dec.	19.	By warrant No. 15826 paid Mochina Sand & Gravel Co.	33 00
		By warrant No. 15830 paid J. A. Lucas, Supt	188 25
		By warrant No. 15837 paid J. A. Lucas, Supt	11 00
	17.	By warrant No. 15840 paid Spellman & Co	87 70
	19.	By warrant No. 15843 paid Lincoln Mining Co	44 08
	17.	By warrant No. 15855 paid W. E. Bouillon	212 01
		By warrant No. 15860 paid F L. Krauel	4,389 00

1913.			
Jan.	16.	By warrant No. 15930 paid Baker & Baker	$ 8 40
	17.	By warrant No. 15957 paid Jones & Kochele	650 00
	16.	By warrant No. 15958 paid F. L. Krauel	3,000 00
Feb.	5.	By warrant No. 16065 paid F. L. Krauel	3,543 00
		By warrant No. 16066 paid Jones Kochele Co	1,000 00
		By warrant No. 16067 paid Heine Safety Boiler Co	545 00
Mar.	13.	By warrant No. 16156 paid F. L. Krauel	1,406 00
		By warrant No. 16157 paid Jones Kochele Co	500 00
Apr.	24.	By warrant No. 16316 paid F. L. Krauel	1,690 00
		By warrant No. 16317 paid Dean & Kinzel	500 00
May	21.	By warrant No. 16353 paid Jones Kochele Co	500 00
		By warrant No. 16352 paid F. L. Krauel	3,375 00
June	25.	By warrant No. 16458 paid F. L. Krauel	1,012 00
	18.	By warrant No. 16459 paid Jones Kochele Co	719 40
July	25.	By warrant No. 16533 paid J. A. Lucas, Supt	4 69
Sept.	11.	By warrant No. 16769 paid Jones Kochele Co	300 00
	13.	By warrant No. 16770 paid F. L. Krauel	600 00
Nov.	5.	By cash in this fund to balance	834 91
		Total	$ 33,944 84

I would respectfully call your attention to the conditions of the Endowment Funds, described in detail in the following itemized statements:

ORPHANS' HOME ENDOWMENT FUND.

Cash Account.

DR.

1912.			
Nov.	5.	To balance in this fund	$ 100 91
Dec.	26.	To cash received from John H. Sikes, Grand Secretary	1,800 00
	28.	To cash received from John H. Sikes, Grand Secretary	3,000 00
		To cash received from John H. Sikes, Grand Secretary	1,350 00
May	2.	To cash received from John H. Sikes, Grand Secretary	110 38
	5.	To interest collected on Thos. J. Edwards mortgage	135 00
		To interest collected on Harriet V. Davis mortgage	99 00
		To interest collected on James Raleigh mortgage	157 50
		To interest collected on A. W. Ball mortgage	187 15
		To interest collected on Wm. J. Morris mortgage	150 50
		To interest collected on Curtis Williams mortgage	136 10
		To interest collected on O. O. Clay mortgage	67 50
		To interest collected on Jacksonville, Ill., bonds	80 00
		To interest collected on Peoria, Ill., bonds	17 50
		To interest collected on Morrison, Ill., bonds	125 00
July	2.	To interest collected on Jacksonville, Ill., bonds	80 00
		To interest collected on Peoria, Ill., bonds	17 50
Aug.	30.	To interest collected on Jacob Doll mortgage	100 00
Nov.	3.	To cash received from Grand Secretary Sikes	66 10
		Total	$ 7,780 14

CR.

1913.			
Jan.	18.	By warrant No. 15966, payment part Hugh C. Clements farm mortgage loan	$ 6,250 00
Sept.	24.	By interest sent Grand Secretary Sikes for the Orphans' Home Maintenance Fund	1,352 75
Nov.	5.	By cash in this fund to balance	177 39
		Total	$ 7,780 14

ORPHANS' HOME ENDOWMENT FUND.

Securities Account.

DR.

1912.			
Nov.	5.	To total securities in this fund	$ 31,810 00
1912.			
Jan.	18.	To Hugh C. Clements farming land mortgage (new loan)	6,250 00
		Total	$ 38,060 00

Cr.

1913.			
Nov.	5.	By Hugh C. Clements farming land mortgage in this fund	$ 6,250 00
		By James Raleigh farming land mortgage in this fund	3,500 00
		By Curtis Williams farming land mortgage in this fund	4,000 00
		By Andrew Ball farming land mortgage in this fund	5,500 00
		By Wm. J. Morris farming land mortgage in this fund	3,010 00
		By O. O. Clay farming land mortgage in this fund	1,500 00
		By Jacob Doll farming land mortgage in this fund	2,000 00
		By Peoria, Ill., 3½ per cent bonds in this fund	1,000 00
		By Jacksonville, Ill., 4 per cent bonds in this fund	4,000 00
		By Morrison, Ill., 5 per cent bonds in this fund	2,500 00
		Total securities	$ 33,260 00
		By cash collected on Thos. J. Edwards mortgage and sent Grand Secretary Sikes	3,000 00
		By cash collected on Harriet V. Davis mortgage and sent Grand Secretary Sikes	1,800 00
		Total	$ 38,060 00

The interest, $1,352.75, derived from above investments during the past year was remitted to John H. Sikes, Grand Secretary, to be credited to the Orphans' Home Maintenance account, as noted in the cash account above.

OLD FOLKS' HOME ENDOWMENT FUND.

Cash Account.

Dr.

1912.			
Nov.	5.	To balance in this fund	$ 562 23
Dec.	27.	To cash received from John H. Sikes, Grand Secretary	1,000 00
	28.	To cash received from John H. Sikes, Grand Secretary	1,390 00
1913.			
May	2.	To cash received from John H. Sikes, Grand Secretary	96 12
	5.	To cash received from John H. Sikes, Grand Secretary	500 00
		To interest collected on Ezekiel Walton mortgage	165 00
		To interest collected on Albert A. Neal mortgage	67 78
		To interest collected on Jas. Raleigh mortgage	157 50
		To interest collected on Wm. J. Morris mortgage	94 50
		To interest collected on O. O. Clay mortgage	22 50
		To interest collected on Carthage, Ill., bonds	100 00
		To interest collected on Peoria, Ill., bonds	35 00
		To interest collected on Jacksonville, Ill., bonds	40 00
		To interest collected on Morrison, Ill., bonds	25 00
June	2.	To interest collected on Peter H. Rohr mortgage	67 50
		To interest collected on Ida M. Darnall mortgage	123 43
July	1.	To interest collected on Henderson Co., Ill., bonds	15 00
		To interest collected on Peoria, Ill., bonds	35 00
		To interest collected on Jacksonville, Ill., bonds	40 00
Aug.	30.	To interest collected on Jacob Doll mortgage	225 00
Nov.	3.	To cesh received from John H. Sikes, Grand Secretary	976 16
		Total	$ 5,647 72

Cr.

1913.			
Jan.	17.	By warrant No. 15968, payment Henderson Co., Ill., drainage bonds	$ 500 00
		By warrant No. 15968, premium and interest on Henderson Co., bonds	37 21
	24.	By warrant No. 15767, payment Albert H. Hill farm mortgage loan	2,000 00
Sept.	24.	To interest sent Grand Secretary Sikes for Old Folks' Home Maintenance Fund	1,176 00
Nov.	5.	To cash in this fund to balance	1,934 51
		Total	$ 5,647 72

OLD FOLKS' HOME ENDOWMENT FUND.

Securities Account.

Dr.

1912. Nov. 5.	To total securities in this fund	$ 31,858 47
1913 Jan. 17.	To Henderson Co., Ill., drainage bonds (new security)	500 00
24.	To Albert H. Hill farming land mortgage (new loan)	2,000 00
	Total	$ 34,358 47

Cr.

1912. Nov. 5.	By Albert A. Neal farming land mortgage in this fund	$ 8,000 00
	By Albert H. Hill farming land mortgage in this fund	2,000 00
	By Jas. Raleigh farming land mortgage in this fund	3,500 00
	By W. J. Morris farming land mortgage in this fund	1,890 00
	By O. O. Clay farming land mortgage in this fund	500 00
	By Hans. F. Rohr farming land mortgage in this fund	1,500 00
	By Ida M. Darnall farming land mortgage in this fund	2,468 47
	By Jacob Dold farming land mortgage in this fund	4,500 00
	By Ezekiel Walton farming land mortgage in this fund	3,000 00
	By Peoria, Ill., 3½ per cent bonds in this fund	2,000 00
	By Carthage, Ill., 5 per cent bonds in this fund	1,000 00
	By Jacksonville, Ill., 4 per cent bonds in this fund	2,000 00
	By Henderson Co., Ill., drainage bonds in this fund	500 00
	Total securities	$ 32,858 47
	By cash collected on Carthage, Ill., bonds and sent Grand Secretary Sikes	1,000 00
	By cash collected on Morrison, Ill., bonds and sent Grand Secretary Sikes	500 00
	Total	$ 34,358 47

The interest, $1,176.00 (net), derived from above investments during the past year, was remitted to John H. Sikes, Grand Secretary, to be credited to the Old Folks' Home Maintenance account, as noted in the cash account above.

You will note from the foregoing statements that there is now with your Grand Treasurer, as custodian of the same, the following securities, deposited by the Trustees of the Endowment Funds since last session of the Grand Lodge and investments previously made:

Notes secured by farming land mortgages in the Orphans' Home Endowment Fund	$ 25,760 00
Bond investments in the Orphans' Home Endowment Fund	7,500 00
Notes secured by farming land mortgages in the Old Folks' Home Endowment Fund	27,358 47
Bond investments in the Old Folks' Home Endowment Fund	5,500 00
Making total investments in said funds	$ 66,118 47

SUMMARY.

Cash in General Fund	$ 41,217 93
Cash in Old Folks' Home Fund	8,193 12
Cash in Orphans' Home Building Fund	834 91
Cash in Chalmers Orphans' Home Fund	135 00
Cash in John Buehler Orphans' Home Fund	195 00
Cash in Special Relief Fund	2,154 09
Cash in Aged Odd Fellows' Fund	1,780 67
Cash in Rebekah Orphans' Home Fund	98 85
Cash in Orphans' Home Excursion Fund	254 88
Cash in Orphans' Home Endowment Fund	177 39
Cash in Old Folks' Home Endowment Fund	1,934 51
Cash in Old Folks' Home Trust Account	432 00
Cash in Old Folks' Home Building Fund	1 86
Total	$ 57,410 21
Less overdrawn, Orphans' Home Fund	32 60
Cash in treasury (net)	$ 57,377 61

U. S. 3 per cent bonds in Chalmers Orphans' Home Fund.....$	500 00
U. S. 3 per cent bonds in John Buehler Orphans' Home Fund.....	500 00
U. S. 3 per cent bonds in Rebekah Orphans' Home Fund.....	240 00
Ida M. Darnall, note secured by mortgage in Rebekah Orphans' Home Fund	631 53
Hugh C. Clements, note secured by mortgage in Orphans' Home Endowment Fund	6,250 00
James Raleigh, note secured by mortgage in Orphans' Home Endowment Fund	3,500 00
Curtis Williams, note secured by mortgage in Orphans' Home Endowment Fund	4,000 00
Andrew Ball, note secured by mortgage in Orphans' Home Endowment Fund	5,500 00
Wm. J. Morris, note secured in Orphans' Home Fund.....	3,010 00
O. O. Clay, note secured by mortgage in Orphans' Home Endowment Fund	1,500 00
Jacob Doll, note secured by mortgage in Orphans' Home Endowment Fund	2,000 00
Peoria, Ill., 3½ per cent bonds in Orphans Home Endowment Fund.	1,000 00
Jacksonville, Ill., 4 per cent bonds in Orphans' Home Endowment Fund	4,000 00
Morrison, Ill., 5 per cent bonds in Orphans' Home Endowment Fund	2,500 00
Albert A. Neal, note secured by mortgage in Old Folks' Home Endowment Fund	8,000 00
Albert H. Hill, note secured by mortgage in Old Folks' Home Endowment Fund	2,000 00
James Raleigh, note secured by mortgage in Old Folks' Home Endowment Fund	3,500 00
Wm. J. Morris, note secured by mortgage in Old Folks' Home Endowment Fund	1,890 00
O. O. Clay, note secured by mortgage in Old Folks' Home Endowment Fund	500 00
Hans, F. Rohr, note secured by mortgage in Old Folks' Home Endowment Fund	1,500 00
Ida M. Darnall, note secured by mortgage in Old Folks' Home Endowment Fund	2,468 47
Jacob Doll, note secured by mortgage in Old Folks' Home Endowment Fund	4,500 00
Ezekiel Walton, note secured by mortgage in Old Folks' Home Endowment Fund	3,000 00
Peoria, Ill., 3½ per cent bonds in Old Folks' Home Endowment Fund	2,000 00
Carthage, Ill., 5 per cent bonds in Old Folks' Home Endowment Fund	1,000 00
Jacksonville, Ill., 4 per cent bonds in Old Folks' Home Endowment Fund	2,000 00
Henderson Co., Ill., drainage bonds in Old Folks' Home Endowment Fund	500 00
Total cash, notes and bonds November 5, 1913.....$	125,367 61

Fraternally submitted,

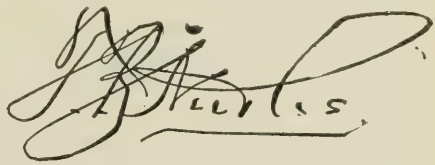

Grand Treasurer.

Nashville, Ill., Nov. 5, 1913.

GRAND REPRESENTATIVES' REPORT.

To Honorable John E. Jennings, Grand Master:

It is with great pleasure and in accordance with an established custom we herewith present to you, and through you to the Grand Lodge, a summary of the proceedings of the Eighty-ninth Communication of the Sovereign Grand Lodge.

We ask your consideration of this report and trust that the same will meet with your approval and that of the Grand Lodge.

OFFICERS.

C. A. Keller, Grand Sire.
Robert T. Daniel, Deputy Grand Sire.
John B. Goodwin, Grand Secretary, Past Grand Sire.
M. Richards Muckle, Grand Treasurer.
J. Edw. Kroh, Assistant Grand Secretary.
J. A. Lucas, Grand Chaplain.
Harper Wilson, Grand Marshal.
H. R. Perkins, Grand Guardian.
W. G. Nye, Grand Messenger.

PAST GRAND SIRES.

Cl. T. Campbell, Ontario.
Alfred S. Pinkerton, Massachusetts.
John B. Goodwin, Maryland.
E. S. Conway, Illinois.
W. L. Kuykendall, Wyoming.
John B. Cockrum, Indiana.

Rev. J. A. Lucas, of Illinois, Grand Chaplain, addressed the Throne of Grace, as follows:

Great God, our Heavenly Father, Thou who knowest all things, to Thee we commend this Sovereign Grand Body. May these brothers, who have come to transact business in the interests of humanity, be led by the spirit of brotherly love.

Help, we pray Thee, to give courage to the convictions of our hearts in the work to be done. May it be in the spirit of toleration, harmony, unity and brotherly love.

May no unkind words, to mar the feelings of any brother, be spoken.

Bless our loved ones at home. Remember our orphans and indigent old folks.

When our life's work is over permit us to receive the blessings of Thy creation and the glories of the divine presence. Amen.

The Grand Sire announced the following appointments:

Official Reporter—H. S. Stevens, P.G. Rep., of Kansas.

Assistant Grand Messengers—C. M. Turner, P.G. Rep., of Illinois; J. S. Hoagland, P.G. Rep., of Nebraska; Ed. A. Stevens, P.G. Rep., of Minnesota.

Assistant Grand Guardians—A. H. Blackeby, P.G. Rep., of Ontario; A. M. Cushman, P.G. Rep., of Florida.

The Grand Secretary announced the following appointments:

Journal Clerk—Louis F. Hart, G. Sec., P.G. Rep., of Washington.

Mailing Clerk—Richard Hoe, P.G. Rep., Grand Secretary, of Wisconsin.

Reading Clerk—Will J. Russell, P.G. Rep., Grand Secretary of Kansas.

The Representatives from Illinois received the following committee appointments:

Davis—Committee on Judiciary.

Hubbard—Committee on Patriarchs Militant.

Brown—Chairman of the Committee on Homes.

Gustin—Committee on Mileage and Per Diem.

CONDITION OF THE ORDER.

For the year ending December 31, 1912, the condition of the Order as it relates to membership is as follows:

SUBORDINATE.

Membership, Dec. 31, 1911	1,624,606
Membership, Dec. 31, 1912	1,643,906
Net gain in the year 1912	19,300

ENCAMPMENT.

Membership, Dec. 31, 1911	227,306
Membership, Dec. 31, 1912	231,865
Net gain in the year 1912	4,559

REBEKAH.

Membership, Dec. 31, 1911	687,039
Membership, Dec. 31, 1912	706,250
Net gain in the year 1912	19,211

SISTERS.

Membership, Dec. 31, 1911	456,288
Membership, Dec. 31, 1912	470,973
Net gain in the year 1912	14,687

BROTHERS.

Membership, Dec. 31, 1911	230,751
Membership, Dec. 31, 1912	235,277
Net gain in the year 1912	3,526

PATRIARCHS MILITANT.

Membership, Dec. 31, 1911	26,474
Membership, Dec. 31, 1912	26,298
Showing net loss in the year 1912	176
But the report also shows there was an error, in the 1911 report, of	690
Therefore, instead of a loss during the year 1912, there was a net gain of total membership	514
Total membership, including Subordinate members and sister Rebekah members only, Dec. 31, 1911	2,080,894
Total membership, including Subordinate members and sister Rebekah members only, Dec. 31, 1912	2,114,879
Net gain in the year 1912	33,985

RELIEF.

By Subordinate Lodges	$5,455.671.01
By Encampments	356,889.62
By Rebekah Lodges	90,394.34
Total	$5,902 954.97
Total relief in 1911	5,854,271.64
Increase in 1912	$48,683.33

RECEIPTS.

By Subordinate Lodges	$16,878,563.56
By Encampments	976,847.65
By Rebekah Lodges	1,051,132.25
Total	$18,906,543.46
Total receipts in 1911	18,303,210.86
Increase in 1912	$603,332.60

INVESTED FUNDS.

Of Subordinate and Grand Lodges	$60,179,945.81
Of Subordinate and Grand Encampments	2,472,071.25
Of Rebekah Lodges and Rebekah Assemblies	863.278.26
Total	$63,515,295.32
Total invested funds in 1911	63,331,213.87
Increase in 1912	$184,081.45

FINANCES OF THE SOVEREIGN GRAND LODGE.

Cash on hand August 1, 1912	$ 74,066.61
Receipts from August 1, 1912, to July 31, 1913	103,597.42
Total receipts	$177,664.03
Warrants drawn from August 1, 1912, to July 31, 1913	107,514.73
Balance in hands of Grand Treasurer July 31, 1913	$70,149.30

ODD FELLOWS' HOMES.

The Grand Secretary's report on the Odd Fellows' Homes throughout the world shows the following:

Cost of property	$3,317,049.41
Present value of property	4,915,170.39
Cost of maintenance	773,748.11
Number of residents	3,922
Number admitted from date of opening	9,625
Number of Homes	50

HOMES, ASYLUMS, ETC., OF THE ORDER.

The annexed table gives the information received in response to requests sent to all the Grand Secretaries in compliance with Resolution 20, Journal of 1905, pages 229, 319, 327.

The following Jurisdictions, where Homes have not yet been established, report as follows:

Alberta—Raising a fund for a Home; cash on hand for the purpose, $3,204.46.

British Columbia—Raising a fund for a Home; cash on hand for the purpose, $13,847.45.

Colorado—Site for Home purchased and trustees authorized to construct and complete the first building at a cost of not more than $40,000.00.

Denmark—Has four small Odd Fellows' Homes under Subordinate Lodges and existing by private gifts.

District of Columbia—Raising a found for a Home; cash on hand for the purpose, $5,000.00.

Manitoba—Cash in Home fund, $26,662.68.

Mississippi—Accumulating fund for Home; have $18,519.65 safely invested for the purpose.

Nevada—Rebekahs raising a Home fund, and have $4,250.00 on hand invested for that purpose.

North Dakota—Raising a fund for a Home; cash on hand and invested, bearing interest, $33,000.00.

Saskatchewan—Raising a fund for a Home; cash on hand $2,636.80.

Switzerland—Has a fund of $7,262.86.

INCREASE AND DECREASE IN LODGES, ENCAMPMENTS AND REBEKAH LODGES FROM JANUARY 1ST TO DECEMBER 31ST, 1912.

JURISDICTIONS.	LODGES.		ENCAMPMENTS.		REBEKAH LODGES.					
					Brothers.		Sisters.		Totals.	
	Increase.	Decrease.	Increase.	Decrease.	Increase.	Decrease.	Increase.	Decrease.	Increase.	Decrease.
Alabama	.....	1,019	.....	9	.....	339	.....	324	.....	663
Alaska	39	.....	.....	.....	.....	.....	.....	.....	.....	.....
Alberta	989	.....	576	.....	146	.....	254	.....	400	.....
Argentine Republic	.....	.....	.....	.....	.....	.....	.....	.....	.....	.....
Arizona	51	.....	.....	10	.....	29	.....	4	.....	33
Arkansas	.....	3,758	34	.....	.....	338	.....	484	.....	822
British Columbia	864	.....	167	.....	75	.....	118	.....	193	.....
California	1,200	.....	.....	110	.....	74	402	.....	328	.....
Colorado	.....	293	.....	182	.....	59	225	.....	166	.....
Connecticut	592	.....	125	.....	166	.....	288	.....	454	.....
Cuba	.....	8	.....	.....	.....	1	.....	2	.....	3
Delaware	122	.....	.....	22	.....	.....	2	.....	2	.....
District of Columbia	19	.....	.....	6	44	.....	109	.....	153	.....
Florida	46	.....	30	.....	23	.....	98	.....	121	.....
France	.....	.....	.....	.....	.....	.....	.....	.....	.....	.....
Georgia	.....	421	.....	.....	81	.....	189	.....	270	.....
Hawaii	8	.....	.....	1	.....	8	17	.....	9	.....
Idaho	62	.....	.....	20	.....	9	27	.....	18	.....
Illinois	2,205	.....	406	.....	806	.....	2,540	.....	3,346	.....
Indiana	822	.....	134	.....	196	.....	646	.....	842	.....
Iowa	95	.....	.....	485	31	.....	870	.....	901	.....
Japan	4	.....	.....	.....	.....	.....	.....	.....	.....	.....
Kansas	679	.....	29	.....	98	.....	726	.....	824	.....
Kentucky	.....	1,086	.....	105	.....	276	.....	269	.....	545
Louisiana	.....	212	104	.....	27	.....	130	.....	157	.....
Maine	312	.....	250	.....	39	.....	394	.....	433	.....
Manitoba	970	.....	.....	86	246	.....	688	.....	934	.....
Maritime Provinces	622	.....	82	.....	136	.....	324	.....	460	.....
Maryland	992	.....	.....	2	128	.....	255	.....	383	.....
Massachusetts	194	.....	.....	120	.....	58	388	.....	330	.....
Michigan	2,884	.....	696	.....	1,039	.....	2,210	.....	3,249	.....
Minnesota	563	.....	272	.....	218	.....	751	.....	969	.....
Mississippi	.....	456	.....	46	.....	91	.....	94	.....	185
Missouri	.....	381	1,059	.....	88	.....	429	.....	517	.....
Montana	4	.....	.....	56	.....	83	52	.....	.....	31
Nebraska	509	.....	3	.....	.....	53	434	.....	381	.....
Nevada	.....	50	.....	55	.....	10	.....	10	.....	20
New Hampshire	81	.....	59	.....	27	.....	268	.....	295	.....
New Jersey	453	.....	.....	30	61	.....	190	.....	251	.....
New Mexico	.....	55	.....	47	.....	.....	.....	.....	.....	.....
New York	1,721	.....	.....	185	1,550	.....	3,121	.....	4,671	.....
North Carolina	46	.....	.....	143	.....	86	.....	67	.....	153
North Dakota	91	.....	.....	25	78	.....	206	.....	284	.....
Ohio	646	.....	357	.....	.....	61	520	.....	459	.....
Oklahoma	.....	243	.....	352	.....	442	.....	325	.....	767
Ontario	2,474	.....	528	.....	501	.....	765	.....	1,266	.....
Oregon	530	.....	43	.....	184	.....	484	.....	668	.....
Panama	9	.....	.....	.....	.....	.....	.....	.....	.....	.....
Pennsylvania	4,075	.....	556	.....	410	.....	1,722	.....	2,132	.....
Philippine Islands	3	.....	40	.....	.....	.....	.....	.....	.....	.....
Porto Rico	.....	.....	.....	.....	.....	.....	.....	.....	.....	.....
Quebec	230	.....	164	.....	25	.....	126	.....	151	.....
Rhode Island	79	.....	1	.....	111	.....	154	.....	265	.....
Saskatchewan	1,130	.....	.....	.....	169	.....	151	.....	320	.....

INCREASE AND DECREASE IN LODGES, ENCAMPMENTS AND REBEKAH LODGES FROM JANUARY 1ST TO DECEMBER 31ST, 1912—*Concluded.*

JURISDICTIONS.	LODGES.		ENCAMPMENTS.		REBEKAH LODGES.					
					Brothers.		Sisters.		Totals.	
	Increase.	Decrease.	Increase.	Decrease.	Increase.	Decrease.	Increase.	Decrease.	Increase.	Decrease.
South Carolina	.....	377	9	.....	.....	32	.....	69	.....	101
South Dakota	139	.....	11	.....	77	.....	328	.....	405	.....
Tennessee	.....	1,473	.....	40	55	.....	87	.....	142	.....
Texas	104	.....	.....	92	.....	.....	.....	.....	.....	.....
Utah	37	.....	57	.....	13	.....	82	.....	95	.....
Vermont	93	.....	.....	29	17	.....	140	.....	157	.....
Virginia	.....	172	.....	94	.....	404	.....	388	.....	792
Washington	.....	116	55	.....	172	.....	688	.....	860	.....
West Virginia	1,071	.....	314	.....	87	.....	568	.....	655	.....
Wisconsin	420	.....	57	.....	.....	107	110	.....	3	.....
Wyoming	112	.....	.....	44	11	.....	27	.....	38	.....
Yukon Territory	.....	.....	9	.....	.....	5	.....	3	.....	8
Totals	28,391	10,120	6,227	2,396	7,135	2,565	22,303	2,039	28,957	4,123
QUASI-INDEPENDENT JURISDICTIONS.										
Australasia	1,619	.....	26	.....	.....	.....	.....	.....	.....	.....
Denmark	.....	.....	.....	.....	.....	.....	.....	.....	.....	.....
Germany	361	.....	482	.....	.....	.....	.....	.....	.....	.....
Netherlands	43	.....	.....	.....	.....	.....	.....	.....	.....	.....
Sweden	446	.....	208	.....	.....	.....	.....	.....	.....	.....
Switzerland	23	.....	12	.....	.....	.....	.....	.....	.....	.....
Totals	2,492	.....	728	.....	.....	.....	.....	.....	.....	.....
Grand Totals	30,883	10,120	6,955	2,396	7,135	2,565	22,303	2,039	28,957	4,123

THE FOLLOWING WERE THE REPORTS CONCERNING OUR JURISDICTION.

Illinois—John H. Sikes, Grand Secretary, writes: "Odd Fellowship in Illinois has suffered a slight reaction in growth during the year 1912. The net gain in Subordinate membership for the past year is 2,205, and the net gain in Rebekah membership is 3,346. Doubtless the political campaign and business conditions generally have had something to do with the growth of the Order during the past year. We are holding many schools of instruction throughout the Jurisdiction with splendid results. Onr instruction is largely directed to a better understanding and exemplification of the degrees of the Order. We find this is the weak link among our Lodges. Wherever a Lodge is prepared to put on the degrees of the Order intelligently and impressively, the organiza-

tion grows. We have a number of splendid instructors in staff work and our Lodges are doing better work each year. We have issued a large amount of printed matter in Illinois, setting forth Odd Fellowship in its various phases. We have issued a beautiful souvenir, 'Our Homes,' which has had a large circulation throughout the Jurisdiction. We have issued a number of pamphlets on Odd Fellowship, the latest of which is a sixteen page folder, of which we have had nearly 100,000 printed. These folders are for free distribution and have done good work for Odd Fellowship. We have just completed a beautiful little book of ninety pages, entitled 'History of Our Homes, I. O. O. F.' This is a compilation of all matter pertaining to our Homes from the earliest action taken along this ilne. We are satisfied in Illinois that a judicious use of printers' ink can be used to further the interests of Odd Fellowship. We are anticipating a splendid growth during the year 1913."

Sam J. Baker, Grand Scribe, writes: "In submitting the annual report of the Grand Encampment of Illinois it gives pleasure to add that conditions remain good in the Jurisdiction. Our growth, as you will see, has been one that indicates activity on the part of the encampments and shows the personal efforts of the Grand Encampment officers have proven effectual in building up Patriarchal Odd Fellowship in this State. The present year presents prospects for a continued increase in our membership and interest in this branch of the Order."

Illinois—General Joseph Fairhall, Department Commander, reports: "Your favor calling for a report from this Department is received. I have deferred making up such a report hoping to be able to speak more encouragingly, but realizing that in making up a report you require the facts to be stated, and although at times this may be an unpleasant duty, I also realize that a soldier has no alternative but to perform a duty, however unpleasant it may be. When I assumed command of the Department of Illinois on January 6, 1913, I found it to consist of 45 cantons, several of which are practically dead, many quite dead and past revivification. I am glad to say, however, that the majority are waking up and displaying more activity, while a few are worthy of special mention. Altogether there are probably 33 or 34 out of the 45 that are actually alive. The Encampment branch has grown very rapidly in this State during the past two or three years, and I feel that, if the right spirit is infused, the Patriarchs Militant will share in this gain. I have the pleasure to inform you that during this first six months of my official term, I have issued warrants for four new cantons, each averaging twenty men, and two or three are in process of evolution. I have visited many cantons in different parts of the state, wherever I have felt that I could be of service, and expect to visit many more before the year closes. I regret that the financial condition of the Department is very unsatisfactory and the

strictest economy will be necessary for the next year or more in order to clear off the indebtedness. I feel that some changes ought to be made in different directions, but, before doing so, I am looking the ground over very carefully and endeavoring to get in personal touch with each individual canton, therefore I do not propose to make any of these changes until I am sure of my position, and that they will be for the good of the army in the Department. I expected to meet with friction on assuming command, owing to a rigorous line of discipline, and a strict observance of the code being established, but, instead, I am gratified to report that, instead of being considered a martinet, the rank and file have admitted that the course adopted was a correct one, and it is having good effect. Promptness and attentiveness are points upon which I insist on strict observance and I try to impress upon the Department the words of a once great general, 'That he who would command must first have learned to obey,' and also, realizing that example is a better teacher than precept, I have my office kept up to the most rigid lines of promptness and dispatch, all correspondence being attended to the same day as received, while strict attention is also given to the minutest detail connected with the Department. This gives work, and plenty of it, but ultimately I feel assured that it will lead to success, and my great aim is to carry the Department along upon lines which I feel sure will one day place it among the most prominent of the divisions of the army, and that it may be noted for its enthusiasm and efficiency, as well as numerical strength. My predecessor clothed the army of the Patriarchs Militant in the Department of Illinois with the dignity which it demands, and in this respect I intend to follow in his steps. I hope next year to be able to give you a more satisfactory and complete report, and in the meantime desire to assure you that the interests of the Patriarchs Militant in this Department will be looked after to the best of my ability."

Illinois—Geo. B. Roller, Grand Patriarch, writes: "In accord with your request of January 2 in regard to smoking and drinking in and about the lodge room, I have sent notices to each Encampment Deputy and have replies from nearly all. With very few exceptions they report that they were observing the law in that regard, and the few that were in the habit of smoking under 'good of Order' say that, when the letter was brought to their notice, they were willing to obey the law in that respect. My observation is that the Patriarchs of Illinois are law abiding, yet there are quite a number who believe that each Encampment should be allowed to regulate themselves in regard to smoking, holding that the Encampment is more of a social than a beneficiary branch, and those that desired should have the privilege of smoking under good of the Order; however, they agree that so long as the law remains they will obey it."

John E. Jennings, Grand Master, writes: "I have been attending Schools of Instruction in various localities of the State since January and have come in personal contact with thousands of brothers from hundreds of different Lodges and my correspondence has been somewhat voluminous, and I have had, up to this time, but one objection or complaint in reference to smoking in the Lodge room in violation of the law, and none in regard to liquor."

DECISIONS.

The following are decisions of the Grand Sire embodying modifications recommended by the Committee on Judiciary, which were approved by the Sovereign Grand Lodge:

Subordinate Lodge Decisions.

Decision 1. Question.—When a Subordinate Lodge has two or more applications for same degree, can the vote be taken collectively or must the vote be taken on each candidate separately?

Answer.—Must vote separately on each candidate.

Dec. 2. Question.—Can a Grand Lodge pass a law allowing Subordinate Lodges where they have two or more applications for same degree to vote collectively?

Answer.—No.

Dec. 3. Question.—Is it legal to organize a Lodge to meet on the ground floor?

Answer.—I know of no law prohibiting it, but it is not usually permitted by Grand Masters because of the danger of not being sufficiently private and secure from intrusion. In 1897 Journal, 15,168, 15,534, 15,584, The Sovereign Grand Lodge held that, while a Lodge may be organized in a good building on the ground floor, all Lodges should be admonished to see to it that no person is permitted to gain a knowledge of what is going on in the Lodge room by approaching too closely.

If you are sure the Lodges will look after this closely and avoid all danger of exposing the secrets of the Order or what is going on in the Lodge room, and the prospects are favorable for a good Lodge and the members will agree to move into a second story as soon as practicable, I can see no reason why you should not authorize it.

Dec. 4. Statement.—A member of Winnipeg Lodge, No. 7, now resides in New Zealand and wishes to transfer his membership to that Jurisdiction.

Question.—Is the Transfer of Membership Law operative as between Australia and Canada?

Answer.—No. The law was amended in 1911 so as not to extend to or affect the Quasi-Independent Jurisdictions. (Journal 1911, 289, 374, 403.)

Dec. 5. Statement.—A brother of the Jurisdiction of Louisiana takes a withdrawal card from his Lodge, which card is dated November 12, 1906, and his official receipt shows his dues paid to December 1, 1906. He sends for the card with the intention of depositing it in a Lodge in Kansas. On November 22, 1906, he is killed, before he has a chance to deposit the card and before the expiration of the date to which his dues are paid.

Question.—Is his widow entitled to funeral benefits, and what was the brother's standing in the Order at the time of his death? Of what Lodge, if any, was he a member?

Answer.—When the brother took his withdrawal card he severed his connection with his Lodge and stood in the same relation to it as to any other Lodge, excepting as to certain control over him for one year. (Busbee's Digest, Art. 283.)

Dec. 6. Question.—It seems there is a difference of opinion relative to the disposal of applications for transfer certificates. Should the transfer certificate be issued the same Lodge meeting night the notice is received from a Lodge in regular form, showing that the brother has been elected to membership in another Lodge, or should the issuance of the certificate be delayed until the following meeting?

Answer.—The Transfer Law, as amended (Journal 1911, 375, 403), provides that, when notice is received of the election, "that said Lodge or Encampment shall, unless charges are pending against him, without ballot and without fee, issue a transfer certificate and send the same at once to the Secretary or Scribe sending for same." Under my interpretation of this law the certificate should be issued the same night notice is received, unless charges are pending against him.

Dec. 7. Question.—Is it legal for the Mannausa Printing Company to use the emblems of the Order on "The Odd Fellow," taking into consideration that it is a private enterprise? Again, if it should be endorsed by some of the Detroit Lodges, but run as a private enterprise, would it be legal for it to use the emblems?

Answer.—From what I can see as to the emblems, or marked editorial on page 4 of "The Odd Fellow," I do not discover any infraction of the laws of the Order. I have received regularly for several years about thirty Odd Fellow publications and nearly all of them display emblems of the Order. One now before me that I received today has, on its front page, eleven (11) emblems of the Order. This periodical is published by a prominent member of the Sovereign Grand Lodge from one of the best Odd Fellow Jurisdictions in this country and is

as much a "private enterprise," so far as profits and losses are concerned, as any other newspaper. In fact nearly all the Odd Fellow publications in this country are "private enterprises," entirely independent of any Grand or Subordinate Lodge, just as "The Odd Fellow" of Detroit seems to be. If this publication does not violate any of the provisions of paragraphs 6 and 7 of Sec. 471 of Busbee's Digest, then there is no cause for complaint.

Dec. 8. Question.—Can a Lodge or Encampment, with its principal officers, in a body, visit another Lodge or Encampment in the same Jurisdiction?

Answer.—Yes. See Journal 1857, pages 2792 and 2828; and Journal 1858, pages 2890, 2910 and 2990. Busbee's Digest, Sec. 2219.

Dec. 9. Statement.—I have a very warm personal friend, a Baptist minister, who has been blind from birth. He is a graduate from the state school for the blind and is a talented man. He is about 30 years of age and receives a good salary. He is a thorough Odd Fellow at heart and in his every day life. It is his great desire to become a member of the Order and if there is any possible way by which the degree could be conferred on him he would be of great benefit to the Order.

Question.—Can he be admitted? He would not expect any benefits from any injury he might receive by reason of his blindness.

Answer.—In view of the decisions of The Sovereign Grand Lodge I do not see how he can be admitted. See Secs. 884 and 886 of Busbee's Digest.

Dec. 10. Statement.—A person makes application for membership to our Lodge by initiation and gives his occupation as "druggist." We have in this state local option, Salt Lake City has license, and under the different classifications we have "druggist or pharmacist license" and a "druggist or pharmacist" is defined as a person, partnership or corporation which compounds or disposes of drugs or medicines, and in the course of its business also disposes of intoxicating liquors not to be consumed upon the premises. All licenses are granted by the district judges.

Question.—Is the applicant eligible under Sec. 1643 (1641-1642), Busbee's Digest, for membership?

Answer.—Yes.

Dec. 11. Question.—Do not the laws of the Sovereign Grand Lodge require the funeral expenses to be paid to the widow, if living, no matter whether the brother was buried by the Order or not?

Answer.—The funeral expenses are to be paid to the person by whom they were incurred whether the brother was buried by or under the auspices of the Order or not.

Dec. 12. Statement.—We have a Subordinate Lodge in this Jurisdiction, of about three hundred members, which Lodge is without assets and with an indebtedness of practically one thousand dollars for weekly benefits and funeral expenses accrued and unpaid. The members of the Lodge refuse to increase the present rate of dues, namely, six dollars per year (which is inadequate), or to levy a special assessment for the purpose of paying the indebtedness. The financial condition of affairs in the Lodge is constantly growing worse. Sections 2 to 6 of Art. X of our Subordinate Constitution provide what benefits shall be paid and to whom. Section 1 of Art. VI makes it the duty of the Noble Grand to draw upon the Treasurer for all sums that have been voted by the Lodge, or that may be necessary to pay the benefits provided by the by-laws. Our Grand Lodge has enacted the following legislation, to-wit:

"A Lodge has the right to provide by its by-laws that special assessments may be levied on its members for purposes recognized by the laws of the Order, but has not the right to levy assessments otherwise than provided in its constitution and by-laws, except in case of total deficiency of funds, when a specific assessment may be levied for the payment of benefits and necessary Lodge expenses.

Question.—I submit the question to you as to whether or not a Grand Lodge, or its Board of Executive Grand Officers during the recess between Grand Lodge sessions, has the power to suspend a Lodge in the condition above cited for failure or neglect to pay weekly benefits and funeral expenses, where there is no local legislation authorizing such suspension. I enclose a copy of the Constitution of the Grand Lodge of this Jurisdiction. See Art. I, Sec. 2, and Art. V, Sec. 1. These sections contain the only law we have relating to the subject matter.

Answer.—Benefits are a distinguishing characteristic of our Order and may be regarded as the fundamental principle of Odd Fellowship. The receipt of such benefits is a right and not a charity, and it is the duty of subordinates to tax their members in order to pay such benefits. Busbee's Digest, Sec. 4.

The word "may" in the exception in your Grand Lodge law, above quoted, should be construed as meaning shall, and the law interpreted as prohibiting the levy of special assessments by a Subordinate Lodge, otherwise than provided in its constitution and by-laws, except in case of total deficiency of funds, when a specific assessment shall be levied for the payment of benefits and the necessary expenses of the Lodge.

This is my construction of your laws, and I believe as Grand Master you have the right, with the approval of the Grand Officers, to direct that Lodge to levy a special assessment sufficient to pay the benefits it owes, and if it refuses then reclaim its charter.

I do not believe in trifling in such matters, and advise forcing the issue, and believe your Grand Lodge would sustain you in your action.

Dec. 13. Statement.—The following provision is contained in the by-laws of one of our Subordinate Lodges: "When a member has received the sum of $300.00 sick benefits he shall be entitled and receive only one dollar per week for any sickness which may occur thereafter."

Question.—Is such provision legal under the minimum benefit law?

Answer.—No.

Dec. 14. Question.—May a Past Grand Patriarch use his jewel in lieu of regalia in Subordinate and Rebekah Lodges as well as in the Encampment branch?

Answer.—Yes.

Dec. 15. Question.—May a Past Grand Master use his jewel in lieu of regalia in Encampment and Rebekah Lodges as well as in Subordinate Lodges?

Answer.—Yes. Journal 1911, pages 286, 288, 376, 403.

Dec. 16. Statement.—At the close of a special feature of Lodge business, such as an official visitation by Grand Officers or the conferring of a degree, a Lodge takes a recess and retires from the Lodge room to a banquet hall for the purpose of partaking of a spread provided for the entertainment of guests and others. At the conclusion of the banquet cigars are passed and members smoke during a program of speaking, etc. After the social hour members of the Lodge return to the Lodge room, conclude the business of the evening and close the Lodge in regular form.

Question.—Under such circumstances are the practices referred to unlawful?

Answer.—No. Not in Lodge room.

Dec. 17. Statement.—A Lodge has no room available for a spread or banquet except its Lodge room and, under circumstances as above related, the Lodge takes a recess and the brothers bring in tables and provide for the entertainment of their guests in the Lodge room. Here, as above, members indulge in smoking during the supper and exercises forming a part of the social function.

Question.—Is this unlawful?

Answer.—Yes. Should be deferred under these circumstances until Lodge finally closes.

Dec. 18. Statement.—A Lodge meets to attend the funeral of a brother. It is opened in regular form: the brothers leave the Lodge room and, in carriages provided, go to the place of the funeral; then to the grave, performing the funeral ceremonies, after which they return to the carriages and drive back to the Lodge room and close the

Lodge. Oftentimes the cemetery is several miles from the Lodge room and the drive occupies a considerable period of time, during which the brothers in the carriages indulge in smoking.

Question.—Is smoking under such circumstances unlawful?

Answer.—No, but doubt the propriety of it on such an occasion.

Dec. 19. Question.—The anniversary coming on Saturday and our members considering that a poor night for our celebration, could it be held on some other night?

Answer.—Yes. See Journal 1911, pages 374 and 403.

Dec. 20. Statement.—A brother is a ward of a state asylum and is being cared for by the state and has no legally appointed guardian.

Question.—Should the Lodge pay benefits and to whom? If to the wife could the brother again collect benefits if he should gain his mind?

Answer.—Yes. The Lodge should pay the benefits; first, for the relief of the personal needs of the brother, if any; second, for relief of the needs of his wife and minor children, if any; and any benefits belonging to him not thus expended, to be held in a separate fund, to be accounted for to him in the event of his recovery, or in the event of his death to be paid to his widow, orphans or dependent relatives if there be none such, said unexpended benefits to revert to the general fund of the Lodge.

Dec. 21. Question.—Is a man who is a subject of a foreign government holding allegiance to said government, and not a citizen of the United States, nor having ever declared his intention to become one, eligible to be initiated into a Lodge of our Order?

Answer.—Yes, provided he has been a resident within the Jurisdiction a sufficient length of time under the local law to make him eligible. Busbee's Digest, Sections 919, 920, 923.

Dec. 22. Statement.—The Grand Master of Colorado submitted to me a copy of No. 3 of Vol. I of "Rowland's Monthly Record," of April, 1913, purporting to be published in the interest of Rowland Lodge, No. 31, I. O. O. F., in which seven cards advertising different private enterprises in all of which the name of the advertiser is prefixed with the word or abbreviation "Bro.," and asked this question:

Question.—Is it legal for a brother to issue such a paper for the purpose of advertising his business to the members of the Order?

Answer.—No. It is, in my judgment, not only illegal for the brother to publish such paper for advertising his own private business, but it is a violation of the spirit if not the letter of the law for a member of the Order to have his card advertising his private business published in such a paper with "Bro." prefixed to his name.

In Art. 471 of Busbee's Digest, Sec. 2, it is provided:

"No member of the Order shall, either directly or indirectly, use or sanction the use of any of the emblems, the name or any of the titles or the mottoes or the initials thereof of this Order in the prosecution of any private business or enterprise."

In Sec. 4 of said Article it is provided:

"A member of the Order shall not use any of its emblems, its names or any of its titles, its mottoes or the initials thereof in any advertisement or public display not authorized by some law of the Order."

Section 472 of Busbee's Digest says:

"Use of Name."—The use of the words "Odd Fellows" is a use of the "Name" of the Order within the meaning of all laws forbidding the use of such name * * * 1896 Journal, 15,043, 15,085; 1899 Journal, 38, 365, 394."

If the use of the words "Odd Fellows" is the use of the name of the Order, then when a card in an Odd Fellows' paper advertises "Bro. Sam Jones, Drugs and Druggist Sundries, etc.," or "Bro. John Smith, Tonsorial Parlor, etc.," it indirectly uses the name of the Order for a private business enterprise because it is intended to and does give the information to the public that an Odd Fellow by the name of Sam Jones or John Smith is running such business, and is specially catering for the support and patronage of the Odd Fellow readers of such paper.

Dec. 23. Statement.—Bro. August Bomke was recommended by Bro. John Dehorty and Bro. P. S. Bomke (a brother), both of whom, in enclosed signed statements, state they knew he had been an inmate of an insane asylum, but did not consider it necessary to inform the Lodge.

The three members of the investigating committee reported favorably on his application. Of the three, one can not at this time be reached, the other two members, in enclosed statements, state they did not learn before recommending him that he had been an inmate of an insane asylum.

Bro. August Bomke was admitted to the Territorial Insane Asylum February 28, 1908, suffering from melancholia. Discharged July 28, 1908. (Records only state he was discharged.)

He was recommended for membership in Harmony Lodge, No. 3, May 13, 1912, accompanied by a certificate signed by a qualified doctor

as per enclosed blank certificate. Committee reported favorably May 20, 1912; initiated June 3, 1912; received the third degree June 18, 1912. Became an inmate of the Territorial Insane Asylum November 6, 1912, suffering with paranoia with mania and is still an inmate of the insane asylum.

Question 1.—Did Bro. August Bomke and the two recommending brothers, by concealing from the Lodge his previous detention in an insane asylum, render his application, initiation and membership illegal?

Answer.—No. His initiation was legal unless he was insane at that time. Journal 1905, pages 75, 299, 323.

Question 2.—Shall Bro. August Bomke be expelled from the Order or shall his initiation be declared void?

Answer.—You can not expel him unless he was guilty of some fraud in gaining admission, and you can not declare his initiation void unless he was insane when admitted. Busbee's Digest, 995, 996, 997. Journal 1905, pages 75, 299, 323.

Question 3.—If his entrance was illegal is he entitled to any reimbursement for fees and dues collected to date?

Answer.—No.

Question 4.—Were Bro. August Bomke and the brothers who recommended him justified in concealing from the Lodge the fact of his previous detention in an insane asylum, in view of the fact that he was passed by the examining physician and it had been four years since he was discharged from the insane asylum?

Answer.—Unless they had at that time reason to believe the applicant was still insane the failure to tell of the fact of his previous insanity could hardly be called a willful wrong, especially in view of the fact that the form of the examining physician's certificate submitted shows that the doctor certified that he had made an examination of August Bomke and found no diseased condition of the skin, eyes, ears, nose, throat, lungs, heart, abdominal viscera, including an examination of his urine, and general nervous system, and recommended him as a good risk to an organization paying risk and death benefits.

Question 5.—In the event of a decision stating him a member in good standing, is he entitled to benefits—the illness having originated previous to his entering our Order?

Answer.—Yes, unless he was insane when initiated, and this must first be determined under a proceeding for that purpose, of which he must have full notice. Journal 1905, pages 75, 300, 323.

Dec. 24. Statement.—A brother who holds membership in the Jurisdiction of Ohio, and changes his residence to the Jurisdiction of West Virginia, takes his withdrawal card and afterwards applies for

admission to a lodge at his place of residence in West Virginia by withdrawal card in date.

Question.—Should he be admitted under the Transfer Law, or should he be required to pay an admission fee?

Answer.—He should not be admitted under the Transfer Law, but required to pay such fee as is provided by your local law. Busbee's Digest, Sec. 448.

Dec. 25. Statement.—A brother is taken seriously ill and is removed to the hospital for an operation. He had a private room, and the doctor ordered that a private nurse be procured, as it was a critical case. The brother paid three dollars per day for his room, and in addition to that had to pay twenty-one dollars per week for the nurse, also her board and laundry, for five consecutive weeks.

Question.—Shouldn't the Lodge pay what the by-laws provide for watchers (which in this case is ten dollars and a half per week) towards nurse hire?

Answer.—Yes.

Dec. 26. Statement.—On January 15 Eureka Lodge, No. 13, Deadwood, South Dakota, in regular session voted to donate one hundred dollars ($100.00) to the Deadwood Auditorium fund from the contingent fund in the hands of the trustees. The trustees refused to pay over the money on the ground that as an Odd Fellows' Lodge we have no right to make any such donations, and an appeal was made by the Lodge to the Grand Master, who ruled that said donation could be made, as it would be a benefit to the property owned by the Lodge. The trustees then gave notice that they would pay the money only under protest ordered by a vote of the Lodge. The Lodge by vote ordered the trustees to pay said donation of one hundred dollars under their protest.

Question.—Where is the law permitting such donations by an Odd Fellows' Lodge?

Answer.—There is no such law. The contingent fund can not be used for donations or subscriptions for public uses. Journal 1912, page 749. Resolution 20, page 775, Report 40, adopted page 830.

Dec. 27. Question withdrawn and decision omitted from the printed journal of proceedings. See Report 115, page 140, Daily Proceedings of 1913.

Dec. 28. Question.—Does the anti-smoking law prohibit smoking in the ante-room or side rooms when the Lodge is in session?

Answer.—Our law prohibiting smoking in the Lodge room when in session does not deprive brothers of the privilege of smoking in any side room not an ante room, or in the Lodge room when the Lodge is not in session.

Rebekah Decisions.

Dec. 29. Statement.—A Rebekah Lodge having elected officers according to law, on the night directed, the Noble Grand-elect, who has been advanced from the Vice Grand's chair, finds she must undergo a serious operation before installation takes place, and does so, not being present, but is excused by Lodge to be installed when able, as per Busbee's Digest, Art. 1443, middle part. All officers except Noble Grand and Conductor and one Supporter were installed second meeting night in January, the retiring Noble Grand, by my direction, being inducted into the Past Grand's chair, and by virtue of the first part of Art. 1443 directed the newly installed Vice Grand, after the installation, to occupy the Noble Grand's chair, temporarily filling Vice Grand's chair with some Past Grand. My further reason for such decision was Art. 1449, and Vice Grand did appoint subordinate officers, mostly from a list furnished by Noble Grand-elect. Now some claim, according to the ritual in installation obligation, retiring Noble Grand should not have taken the Past Grand's chair, but should continue to serve as Noble Grand until her successor is installed. I claim terms are for one year according to Rebekah Code, and as soon as an officer qualified to preside for the new term, as the Vice Grand is, is installed, then the former Noble Grand, who was not elected for that term, must give way to such qualified officer. I claim that part of the obligation is so that when no election may have taken place or, when there has, the old officers are empowered to hold office legally until a general installation takes place.

Question.—Was my decision correct?

Answer.—No.

Dec. 30. Question.—Can a person who has not received the Rebekah degree be a petitioner for a Rebekah charter?

Answer.—Yes. See Section 27 of the Rebekah Code, Busbee's Digest, page 702; also, Report 67, pages 359, 401, Journal of 1911.

Dec. 31. Question.—Is it necessary that at least five of the petitioners for a Rebekah charter hold live withdrawal cards?

Answer.—No.

Dec. 32. Question.—May persons holding expired withdrawal cards, defunct certificates and dismissal certificates join in the petition for a Rebekah charter?

Answer.—Yes.

Dec. 33. Question.—Can a Past President of a Rebekah Assembly out on a withdrawal card institute a Rebekah Lodge?

Answer.—The issuance of a withdrawal card severed her connection with her Rebekah Lodge so that she was no longer a member

of a Rebekah Lodge in good standing. Under Art. III of the Rebekah Code as amended, 1907 Journal, 250, 299, 309, it is provided that the Grand Master shall be the installing (instituting) officer, who may, however, appoint for that purpose any Past Grand or Past Noble Grand, who is in good standing in a Rebekah Lodge.

Dec. 34. Question.—Is Resolution 25, pages 58 and 59, Daily Journal of 1912, to be construed as a general law and mandatory, requiring all reports from Rebekah Assemblies to be received from Secretaries thereof direct to the Grand Secretary of the Sovereign Grand Lodge, or is said resolution to be construed as permissive only where authority is granted by the Grand Lodges respectively to so report? In other words, should reports for Rebekah Lodges in Jurisdictions having Assemblies be received by the Grand Secretary of the Sovereign Grand Lodge, some from the Secretaries of Assemblies and some from Grand Secretaries of Grand Lodges?

Answer.—The resolution referred to is not mandatory.

Dec. 35. Statement.—There are two Rebekah Lodges in the same town and each have candidates ready for initiation. The degree Staff of one of the Lodges is to put on the work at a district meeting in the same town.

Question.—Can that degree staff initiate candidates for both Lodges?

Answer.—A degree staff at a district meeting can only exemplify the degree and cannot confer it by initiation. Candidates must be initiated in the Lodge electing them to membership, but such Lodge may invite the degree staff of another Lodge to confer the degree in the Lodge electing the candidate.

Encampment Decisions.

Dec. 36. Question.—In the absence of the Chief Patriarch, High Priest, Senior Warden, Junior Warden, Secretary and Treasurer, and there being no Past Chief Patriarch present, who would have the authority to open the Encampment?

Answer.—An Encampment can not be opened without some member present qualified to preside. Your statement shows that there was no member present so qualified, hence, no legal meeting could be held.

Dec. 37. Question.—Are Grand Honors only conferred upon the Grand Officers in the branches to which they belong as such officers?

Answer.—Yes.

Dec. 38. Statement.—At it session in 1895, the Sovereign Grand Lodge provided that Grand Encampments might so legislate as to permit Subordinate Encampments within its Jurisdiction to be non-

beneficial; that the degrees might be conferred at a minimum cost of $1.00 each, and the annual dues to be fixed at $1.00.

Question 1.—Under this legislation can a Subordinate Encampment be instituted which would have both clauses of membership, viz.: beneficial and non-beneficial, or must the entire membership be either one class or the other?

Answer.—Yes.

Question 2.—What is the proper mode of procedure in this case? Should the members be required to pay an additional fee?

Answer.—That would depend upon local legislation.

Dec. 39. Statement.—Section 1, Art. XIV, of our Grand Encampment Constitution reads: "The revenue of this Grand Encampment shall be raised for the purpose of defraying the necessary expenses thereof."

Section 1, of Art. II, of the Constitution reads: "It is invested with power * * * to do all other acts promotive of the interest of the Patriarchal branch of the Order in this jurisdiction, not inconsistent with the Constitution and laws of the Grand Encampment and of the Sovereign Grand Lodge of the Independent Order of Odd Fellows."

Question.—Can the Grand Encampment (it having ample funds) appropriate $300.00 to be used by a committee in preparing entertainment and parade features, as an inducement to the Patriarchs Militant to attend and participate in the public functions incident to the meeting of the Grand Encampment?

Answer.—Yes, under the above provisions. The right of Grand Lodges and Grand Encampments to expend their funds for such purposes is dependent upon and must be determined by the provisions of the Constitution and laws of the respective Grand Bodies on the subject of revenues and disbursements. In respect to the expenditure of the funds of Subordinate Lodges and Encampments an entirely different question arises for obvious reasons. 1896 Journal, 15,007,-15,008 and 15,071.

Dec. 40. Statement.—A member of an Encampment was dropped for non-payment of dues. While out of standing he became totally blind and now wishes to be reinstated as a non-beneficial member.

Question.—Can he be reinstated in any manner?

Answer.—Yes.

Patriarchs Militant Decisions.

Dec. 41. Question.—Has a Chevalier the right to wear his headgear as a part of his uniform at the Grand Encampment session?

Answer.—No. There seems to be no section of the Patriarchs Militant Code giving the right to Chevaliers to wear their headgear except in subordinate bodies, Busbee's Digest, Sec. 27, Patriarchs Militant Code, page 618, and Sec. 2395, page 679. At the Sovereign Grand Lodge session in 1911 Past Grand Sire Pinkerton, while temporarily occupying the Grand Sire's chair, ruled that a Chevalier entering the Sovereign Grand Lodge must remove his chapeau and no objection or question was raised as to his ruling and I take it that this action amounted to an approval of his opinion. Brother Pinkerton's ruling was to the effect that a Chevalier, like all others, should be uncovered and have on neither cap nor chapeau. If a Chevalier must uncover in the Sovereign Grand Lodge because there is no specific law exempting him from so doing, then the same rule should prevail in regard to Grand Lodges and Grand Encampments, and I have therefore answered your question in the negative. Of course the remainder of his uniform is unobjectionable and almost a necessity, as Chevaliers visiting Grand Bodies might not have any other suit with them and otherwise would be deprived of visiting at all.

Dec. 42. Question.—Does the rule which governs the Subordinate Lodge, Encampment and Rebekah secret work, that all captions, subheads and all matter enclosed in parenthesis shall not be given by the officer instructing the candidate, apply to the Patriarchs Militant degree?

Answer.—Yes.

Dec. 43. Statement.—At the first day's session of the Grand Lodge in October 1912, the Board of Directors of the W. and O. Home made a report (pages 9502 and 9503) upon the matter of certain rumors affecting the character of the President, Brother I. N. Williams, P.G.M. Said report fully and completely exonerated Brother Williams. The Committee filed with its report a complete copy of the report of investigation as to Brother Williams, with a transcript of all evidence.

A resodution of Brother W. H. Cox, P.G.M. and G.Rep., was adopted providing that a committee of three be appointed to investigategate the evidence taken by the committee appointed by the Board of Directors of the Home to inquire into rumors concerning the good character of Brother I. N. Williams, and any other evidence concerning the conduct of Brother and Sister G. R. Kennedy during their connection with the Home, and that said committee report at this session of the Grand Lodge. Grand Master Breith appointed the following committee as provided for in said motion: Lynn T. Gruber, P.G.M., No. 15; M. M. Logan, Rep., No. 164; and J. C. Helburn, Rep., No. 140.

On the second day the above action was reconsidered and the matter pending being the adoption of Brother Cox's resolution, Brother I. N. Williams, P.G.M., offered as a substitute the following, which was adopted:

Resolved, that the report of the Board of Directors, be adopted, excepting so much of said report as refers to I. N. Williams' relation to the Home, and that this part be referred to the special committee appointed at this session, together with all evidence and statements that were before the committee of the Board of Directors who investigated these rumors, and that this committee be instructed to investigate any rumors or matters affecting Mr. and Mrs. G. R. Kennedy during their connection with the Home, and that said committee be empowered to employ a stenographer and to summon anyone who can give any evidence bearing on this matter to give their testimony, and that they make report at the next session of the Grand Lodge. Should the investigation develop conditions justifying it the committee are directed to bring directly to the attention of the Lodges, whose members are innvolved, the statement of facts. (Pages 9504 and 9505.)

Grand Master Breith appointed the same committee as had been appointed on the previous day under the resolution of Brother Cox.

Afterwards during the same session Brother W. U. Carr was installed Grand Master. He was also one of the witnesses who testified in the Williams' investigation and his testimony was filed with the report of the W. and O. Home Board presented to the Grand Lodge.

About three weeks after the Grand Lodge adjourned Brother Lynn T. Gruber, one of the special committee, died, and Grand Master Carr appointed a member to fill this vacancy and named him as chairman.

The Constitution of the Grand Lodge of Kentucky in Sec. 8 of Art. IV, defines the duties and powers of the Grand Master, and among other things provides: "He shall appoint all committees, except when the nomination thereof is, on motion, reserved to the Grand Lodge."

It also gives him authority to fill any vacancies in the Grand Officers for the term of the respective offices, but nowhere provides that he may, by appointment during the recess of the Grand Lodge, fill any vacancies on committees.

Question.—This committee having been created by a special resolution of the Grand Lodge and before Grand Master Carr was installed, can Grand Master Carr fill the vacancy caused by the death of Lynn T. Gruber?

Answer.—No. The resolution of Brother Williams having provided that the matter should be referred to the special committee

appointed at this session (referring to Lynn T. Gruber, M. M. Logan and J. C. Helburn appointed on the previous day under the resolution of Brother Cox), the Grand Lodge by adopting this resolution reserved the right to nominate the committee, and Grand Master Breith, in announcing these three Brothers simply carried out the instructions of the Grand Lodge. Besides the Grand Lodge Constitution in providing for the Grand Master filling vacancies, names certain vacancies he can fill, and does not mention committees, and it might be well presumed that this was the limit of his authority.

Dec. 44. Statement.—Nearly three months ago our Grand Master left the state to travel for a firm in Kansas City. He has never written to any of us and we are unable to locate him. I was informed by our Assembly President, who lives in the same town, that a letter sent to Trenton, Missouri, would reach him, but the letter was returned to me unclaimed. Our Deputy Grand Master has been acting as Grand Master. Our Lodges need the help and attention of a Grand Master, and his absenting himself from the Jurisdiction is hurting the Order here and we feel that for the good of the Order in this Jurisdiction the office of Grand Master should be declared vacant and the Deputy Grand Master installed. I enclose letter I (Grand Secretary) received from the Deputy Grand Master this morning; also one I received from the President of the Rebekah Assembly, which more fully explains the situation.

We do not want to do the Grand Master any injustice, but we must do what is for the interest of the Order here, so I join with the Deputy Grand Master in requesting that the office of Grand Master be declared vacant and requesting that a Past Grand Master be authorized to install the Deputy Grand Master into the Grand Master's office.

Answer.—As to whether the Grand Master has vacated his office and how to fill the same should be covered by your local laws. The Sovereign Grand Lodge, Busbee's Digest, 1241, has held an officer cannot be displaced during the term for which he is elected for non-attendance in the absence of any constitutional provision or by-laws. It has also held, Busbee's Digest, 1240, if a Grand Master after installation removed from his Jurisdiction and abandons his work, his office may be declared vacant, and the Deputy Grand Master becomes Grand Master in accordance with the Constitution which provides that "the Deputy Grand Master shall become Grand Master in case of a vacancy during the term." See 1886 Journal, Sovereign Grand Lodge, 10,253, 10,487, 10,511. If the Grand Master has permanently removed from your Jurisdiction there is undoubtedly a vacancy.

I am unaware of any law that gives me the authority to declare the office vacant and remove the Grand Master, and it certainly would be improper for me to do so ex parte statement if I did have the

authority. Your local laws must make some provision covering this matter, and if not you would have to point out to me some law authorizing me to act in the premises before I would do so.

Dec. 45. Statement.—The Original charter of the Grand Lodge of New Jersey, dated August 3, 1833, provides "that the said Grand Lodge of the State of New Jersey shall be held at Trenton, and not to be removed therefrom without the consent of the Grand Lodge of the United States."

Section 5, of Art. VI, of the Constitution of the Grand Lodge of New Jersey, which has been approved by the Sovereign Grand Lodge, reads as follows:

"All regular annual meetings of the Grand Lodge shall be held in the city of Trenton, unless otherwise specifically directed by a majority vote of the members present at any regudar meeting."

Question.—The Constitution having been approved by the Sovereign Grand Lodge, does it amend the charter, in so far as this is a contradiction to the charter provision, in regard to the session of the Grand Lodge, upon the proposition, that although the charter is an organic law, it was given by the same power, granted by the same authority, which subsequently stated that under the Constitution of the Body which this charter provided, this Body could constitutionally hold its annual sessions where a majority of its members decided, does the constitutional provision abrogate the charter?

Answer.—The provisions of your charter and Constitution having both been approved by the Sovereign Grand Lodge, they should be so construed as to provide no conflict, if possible.

While your charter states your annual sessions shall be held in the city of Trenton, I think when the Sovereign Grand Lodge approved your present Grand Lodge Constitution, it so modified the charter as to give the majority of the members of your Grand Lodge a right to say where the next session of your Grand Lodge shall be held. In other words, both under your charter and under your Constitution, Trenton is the place of holding your regular sessions, unless a majority of the members of your Grand Lodge, at a regular session, directs that the next meeting shall be held elsewhere.

Grand Encampment Decisions.

Dec. 46. Statement.—It has been the custom in this jurisdiction to present to our retiring Grand Patriarch a Past Grand Patriarch's Jewel, of the design specified in Sec. 32, page 754, Busbee's Digest, the jewel being of greater value and more elaborate in appointments than that of the new Past Grand Patriarch's Jewel to be sold by the Sovereign Grand Lodge. It is fully conceded that the Sovereign Grand Lodge Jewel is the only one that can be worn in lieu of regalia; but as our

Grand Patriarch, and those who succeed him, may desire to have jewels of the same design and quality as their predecessors in this jurisdiction:

Question.—I ask to be advised whether it is mandatory upon us to procure the Past Grand Patriarch's Jewel sold by the Sovereign Grand Lodge, or whether it is optional to have our own jewel made as heretofore, it being understood that, while they are Past Grand Patriarch's Jewels, they can not be used in place of regalia.

Answer.—After carefully considering the legislation of the Sovereign Grand Lodge at the sessions of 1911 and 1912, I am of the opinion that it is mandatory upon you to procure the Past Grand Patriarch's Jewel sold by the Sovereign Grand Lodge.

Miscellaneous Decisions.

Dec. 47. Statement.—The agent for "The Loyal Protective Insurance Company," of Boston, Massachusetts, claims to have received authority from the Grand Masters of several Jurisdictions to solicit business for his company. He carries very flattering credentials from Grand Secretaries of several Jurisdictions, and asks authority to solicit from Lodges in this jurisdiction. The advertising matter does not contain any of the emblems of the Order, but advertises 'for Odd Fellows only."

Question.—Can such a permission be legally given?

Answer.—Under Sec. 478 of Busbee's Digest it would be illegal for an insurance association to use the emblems or name of the Order. This the Loyal does not seem to do. It does advertise "for Odd Fellows only," but this is permissible by Art. 480 of Busbee's Digest.

You will also see under Sec. 848 of Busbee's Digest that such companies are not recognized by the Order and I can not understand what right Grand Masters have to grant any permits to it to do business. It is but another way of getting an illegal endorsement in the name of the Order. See Busbee's Digest, Sections 841 to 852. See also Journal 1895, pages 76, 296 and 291.

As long as the Loyal uses none of the emblems of the Order and does not advertise as an Odd Fellows' Insurance Company, though it may advertise "for Odd Fellows only," it does not seem to be violating the law, but it has no right to solicit insurance in a Lodge while it is in session, nor has any Grand Master the right or authority to recognize it by giving permission to solicit or otherwise, as it might influence members of our Order to join, thinking it was an Odd Fellows' organization.

The Sovereign Grand Lodge at Indianapolis passed upon a decision of the Grand Sire in relation to the Loyal Protective Insurance Company, Journal 1911, pages 293 and 313.

You will find on examination of that decision the Grand Sire holds that it is a private enterprise and that it is not in conformity with the laws of the Sovereign Grand Lodge to use the names of members of the Order as members of the Order, or as officers of the Lodge, to promote a private business. He further holds that it is unlawful for a brother to act as agent or promote the interest of an insurance company, which uses in its advertisement matter circulars, etc., official endorsements of Grand Officers or Past Grand Officers, using their official titles. It can make no difference whether such use is through advertisements in publications or by private distribution of cards, circulars, etc.

Dec. 83. Statement.—The Constitution of Subordinate Lodges of this Jurisdiction, Sec. 2, Art. IV, provides:

"Every member qualified, as required by the by-laws of this Lodge, shall, in case of being disabled by sickness or bodily accident (not occasioned by drunkenness or other immoral conduct on his part), from following any occupation, or otherwise earning a livelihood, be entitled to and may receive such weekly benefits as may be fixed by by-law, from the funds of the Lodge; provided, always, that such benefits shall not exceed the rate of ten dollars per week for each dollar of monthly contribution, and provided, always, that no Lodge shall continue to pay the above rate of benefits for a longer period than six months' continuous sickness, after which time it shall not exceed the sum of seven dollars and fifty cents for each dollar of monthly contribution; and, further, that, after the expiration of twelve months' continuous sickness, no Lodge shall pay greater benefits than at a rate of five dollars per week for each dollar of monthly contribution. * * *"

Section 7, of Art. IV, provides that "Lodges may provide by by-law to employ a physician to attend members in good standing when sick, and pay a stipulated sum per annum for such services out of the funds."

Question.—Is it lawful for any Subordinate Lodge to pay sick benefits of $10.00 per week to any member and also supply a doctor and medicine on a basis of $12.00 per year dues?

Answer.—It would be lawful to pay $10.00 per week sick benefits and furnish a physician in addition, but not medicine.

Dec. 84. Statement.—Section 10 of Art. XII of the uniform constitution for Subordinate Lodges, provided by the Grand Lodge I. O. O. F. of Colorado, reads as follows:

"ASSESSMENT FOR ADDITIONAL FUNERAL BENEFIT.

Section 10. This Lodge may, by a by-law, provide that, on the death of a member entitled to benefits, each surviving member shall be

W. A. Hubbard

Grand Representative,
Carrollton.

assessed a stated amount, which shall be charged and collected as other dues, and shall be paid to the widow or children of the deceased brother when collected, in addition to the funeral benefit provided for in Sec. 9 of this article. But no such assessment shall be made unless the brother deceased shall have left a widow or children surviving him."

Question 1.—Is it lawful for a Subordinate Lodge to provide by by-law, after stating the amount to be assessed and collected, that the widow, in order to be entitled to this benefit, shall have been living with the deceased brother at the time of his death, or that surviving children shall be minor and dependent children, to be entitled to the benefits?

Answer.—Under the foregoing constitutional provision a Subordinate Lodge can not, by its by-laws, deprive the widow of her right to the funeral benefit when she is the lawful wife of a member who dies in good standing. Busbee, 119. It may provide that if there is no widow it shall be paid to the minor dependent children.

Question 2.—Would it be lawful for the Grand Lodge to make such qualifications in the uniform constitution for Subordinate Lodges?

Answer.—Yes.

Question 3.—Can a Grand Lodge legally provide that any other person than the widow or children of a deceased brother, as, for instance, a mother, sister, grandchild or other persons designated by the brother before his death, may receive said "additional funeral benefit?"

Answer.—A brother has no property right in the funeral benefit to be paid at his death and can not dispose of it or designate who may receive it. That is provided by the local law. Busbee, 108. The Grand Lodge can legally provide, in the absence of widow and children, that the mother, sister, or other dependent relative may be entitled to the funeral benefit. Busbee, 111, 112, 113.

Question 4.—May a Subordinate Lodge by by-law provide that assessments levied under Sec. 10, Art. XII, of the constitution above quoted, shall be "charged as dues" at some definite time, as "at the end of the current term," or "end of the current quarter," or must such assessment be made and charged against all surviving brothers immediately upon the death of the brother?

Answer.—The assessment should be made immediately upon the death of the brother against all surviving members.

Question 5.—Is it lawful for a Subordinate Lodge that, under a constitutional provision, enacts a by-law assessing a fine of one dollar for not attending the funeral of a brother, to also provide that attending the ceremonies or services at the house or at the church shall be considered as attending the funeral?

Answer.—I think it would be lawful for a Subordinate Lodge to enact such a by-law.

Dec. 85. Question.—What is the penalty for a Lodge taking a candidate who resides within the jurisdiction of another Lodge without obtaining permission?

Answer.—That depends to some extent on your local law, which you have not furnished me. The general rule is that no person can be admitted to membership in a Lodge other than the one nearest his residence without the consent of such nearest Lodge. Busbee's Digest, 907. The punishment for this offense is the forfeiture to the Lodge having jurisdiction of the initiation and degree fees and of all dues received from said member while he shall retain his membership in such Lodge. See Report 137 of Committee on Legislation, 1906 Journal, pp. 777 and 784.

Dec. 86. Question.—Can a man of Arabian blood become an Odd Fellow?

Answer.—Yes, if he is of the pure white Caucasian race. 1858 Journal 2698, 2948, 2973. Under the tables of Ethnology contained in IV Nelson's Encyclopedia, 491-494, I find that under the head of Caucasians, the Semitic races are included and divided as follows: (1) Jocktanides: Proto-Arabs (Minaeans, Sabaeans, Himyarites, Abyssinians.) (2) Ishmaelites: Nomad Arabs. (3) Assyrians: Chaldeans. (4) Aramaeans: Syrians, Hittites (?), 'Nestorians.' (5) Canaanites: Israelites, Moabites, Amorites, Idumaeans, Philistines, Phoenicians, Carthaginians. I therefore hold that an Arabian of pure blood is a pure white Caucasian and entitled to membership in our Order.

Dec. 87. Question.—Can an Odd Fellow Lodge lease its hall to another order or society that uses beer as a drink at its banquets or suppers?

Answer.—I do not know of any law of the Sovereign Grand Lodge that would prevent it. It would cease to be an Odd Fellows' Lodge room during the time the other order or society was using it.

Dec. 88. Statement.—A husband's application for initiation into a Subordinate Lodge has been favorably balloted upon, but before he has been initiated his wife is induced by members of the Rebekah Lodge in the same city to make application for initiation into the Rebekah Lodge, under the belief that the husband will be initiated into the Subordinate Lodge.

Question.—Is the wife a member of the Rebekah Lodge, and if so what ought the Grand Master to advise in the premises in respect to the status of the wife?

Answer.—As there seems to have been no deception, fraud or wilful concealment practiced by the applicant, and as the Rebekah Lodge seems to have known all the facts in the case and acted in good faith, but illegally, and is liable to discipline therefore, I hold that the sister is entitled to all the rights and privileges in the Lodge until her membership is terminated in a lawful manner. See Busbee's Digest, Secs. 995 and 996. Also, 1905 Journal, 33, 220, 224.

Dec. 89. Question.—Is it allowable under the laws of the Order for members of the Order, as individuals, or combinations of individuals, at their own expense, to place a "memorial window" in a church, such window containing some of the emblems of the Order of Odd Fellows?

Answer.—Yes. See Journal 1911. Decision 18, page 19.

Dec. 90. Question.—Is a badge bearing the colors, "pink and green," but also a "United States flag" upon the same ribbon, the regulation badge prescribed by Sec. 25, of the Rebekah Code?

Answer.—No.

Dec. 91. Question.—Can a sister who has been in good standing in a Lodge for fifteen consecutive years, and is entitled to wear a Rebekah Veteran Jewel as per Sec. 2624 of Busbee's Digest, be considered an honorary member and be entitled to the same privileges as accorded an honorary member of the Subordinate Lodge, and thus render her exempt from payment of dues?

Answer.—In Journal of 1906, pp. 442, 675, 709, it has been held by the Sovereign Grand Lodge that the law covered by Busbee's Digest, 905, does not apply to the Rebekah branch of the Order.

Dec. 92. Question.—Does Sec. 905, of Busbee's Digest, apply to members of the Rebekah branch of Odd Fellowship, including the sisters?

Answer.—No. See 1906 Journal, 442, 675, 709.

Dec. 93. Statement.—A Patriarch who has never held an elective or appointive office was elected to the office of Senior Warden in an Encampment under the jurisdiction of the Sovereign Grand Lodge. The constitution and by-laws of the Encampment are silent on the matter.

Question.—Is any Royal Purple degree member eligible to election to the office of Senior Warden, whether he has served a term in an elective or appointive office?

Answer.—No. See Busbee's Digest, Secs. 1375, 1376, 1377.

Dec. 95. Statement.—Article III, Sec. 1, of the constitution of the Grand Encampment of the Maritime Provinces of Canada, says: "The elective officers of the Grand Encampment shall be Grand Patriarach,

Grand High Priest, Grand Senior Warden, Grand Scribe, Grand Treasurer, Grand Junior Warden and Grand Representatives."

Question.—Are the Grand Representatives of the Grand Encampment of the Maritime Provinces of Canada officers of said Grand Encampment?

Answer.—Your Constitution makes them officers of your Grand Encampment.

FUTURE LEGISLATION.

Rep. Bradford, of the District of Columbia, laid on the table the following proposed amendment to the Constitution:

Resolved, That Section 3 of Article IX of the Constitution of this Sovereign Grand Lodge be amended by inserting after "standing," in line six, the following: "and have received the Patriarchs Militant degree and be a member in good standing of a Canton in good standing," so that the section as amended will read as follows:

Section 3. Qualifications of Grand Representatives.—A Grand Representative must be a Past Grand in good standing and a member of a Subordinate Lodge, and a Rebekah Lodge in good standing. He must have received the Royal Purple degree, be a member in good standing of an Encampment in good standing, and have received the Patriarchs Militant degree, and be a member in good standing of a Canton in good standing, and he must reside in the state, district or territory in which the Grand Lodge or Grand Encampment which he represents is located. No Representative shall represent more than one Grand Body at the same time.

Signed by Representatives from five Grand Bodies.

Reps. Sebastian and Spangler, of Texas, laid on the table the following proposed amendment to the Constitution: Amendment to Section 2, Article XVI.

Resolved, That Section 2, Article XVI, of the Sovereign Grand Lodge Constitution, reading as follows:

"Sec. 2. No person shall be entitled to admission to the Order except free, white males, of good moral character, who have arrived at the age of 21 years, and who believe in a Supreme Being, the Creator and Preserver of the Universe; provided, however, that in Australia, New Zealand, and other countries not on the Continent of North America, in which the Order has been or may hereafter be established, and a Grand Lodge or Grand Lodges formed, the qualification as to age shall be left to local legislation," be, and the same is hereby amended by striking therefrom the word "twenty-one" and inserting in lieu thereof the word "eighteen"; so that said section when amended shall read as follows:

"Section 2. No person shall be entitled to admission to the Order except free, white males of good moral character, who have arrived at the age of eighteen years, and who believe in a Supreme Being, the Creator and Preserver of the Universe; provided, that in Australia, New Zealand and other countries not on the continent of North America, in which the Order has been or may hereafter be established and a Grand Lodge or Grand Lodges formed, the qualifications be left to local legislation."

Signed by Representatives from three Grand Bodies.

Representatives Rinehart, of Florida; Trautmann, of New York, and Eastin, of Missouri, laid on the table the following proposed revised Constitution of the Sovereign Grand Lodge:

CONSTITUTION.

ARTICLE I.

General Provisions.

Section 1. Title.—This Lodge shall be known by the name, style and title of "The Sovereign Lodge of the Independent Order of Odd Fellows."

Sec. 2. The Source of all Legitimate Odd Fellowship.—It is the source of all true and legitimate Odd Fellowship and possesses final and superintending jurisdiction over the whole brotherhood.

Sec. 3. Powers.—It shall have exclusive power and jurisdiction as follows:

1. To regulate and control the unwritten work of the Order, and to fix and determine the customs and usages in regard to all things which appertain thereto.

2. To provide and establish suitable lectures and other written work for the Order.

3. To prescribe the forms of all cards, certificates and ceremonies, to designate the style, material, shape and size of all jewels, and to fix the design of all regalia.

4. To determine the qualifications for membership in the Order.

5. To introduce the Order into such countries, domestic or foreign, as it may deem advisable, to charter Lodges, Encampments, and Rebekah Lodges in such countries and to retain exclusive control of such Lodges, until Grand Bodies shall be legally organized and chartered therein.

6. To organize and issue charters to Grand Lodges and Grand Encampments with such power and jurisdiction as the Sovereign

Grand Lodge may determine, and to recall such charters by a majority of two-thirds of the votes cast. But no more than one Grand Lodge and one Grand Encampment shall be chartered in any state, province, district or territory.

7. To organize and enact laws for the government of such other branches or departments of the Order as may be deemed necessary or advisable and to abolish the same by a majority of two-thirds of the votes cast.

8. To enact all laws of general application to the Order.

9. To construe its own laws, rules and regulations, to declare and interpret the customs, usages and practices of the Order and to determine the legality of the laws, ordinances and practices of Grand and Subordinate Bodies.

ARTICLE II.

Members.

Section 1. Who Are Members of Sovereign Lodge—Qualifications.—This Sovereign Lodge shall be composed of the following members, to-wit: A Grand Sire, Deputy Grand Sire, Grand Secretary, Grand Treasurer, Grand Chaplain, Grand Marshal, Grand Guardian, Grand Messenger, Assistant Grand Secretary, and Grand Representative from the several Grand Lodges and Grand Encampments working under legal unreclaimed charters, granted by this Sovereign Lodge, together with all Past Grand Sires. Each member shall be a Past Grand in good standing and a member of a Subordinate Lodge and a Rebekah Lodge in good standing, and must have received the Royal Purple degree and be a member in good standing of an Encampment in good standing.

ARTICLE III.

Officers.

Section 1. Officers.—The elective officers of this Sovereign Lodge shall be the Grand Sire, Deputy Grand Sire, Grand Secretary and Grand Treasurer, and the appointive officers shall be the Grand Chaplain, Grand Marshal, Grand Guardian, Grand Messenger and Assistant Grand Secretary.

Sec. 2. Elective Officers. When and How Elected and Installed.—The elective officers shall be chosen by the members of the Sovereign Lodge, who are eligible to vote, by ballot at the stated communications held in each even numbered year and shall be installed into their respective offices before the adjournment of said communications. A majority of all the votes cast shall be necessary to elect. The nomination and election shall take place on the second day of the

session and nominations for each office shall be immediately succeeded by the election for the same and before the nominations and election for the next office.

Sec. 3. Qualifications of Elective Officers.—To be eligible to an elective office in the Sovereign Lodge, one must, in addition to the qualifications for membership prescribed by Section 1 of Article II of this Constitution, have received the Grand Lodge and Grand Encampment degrees.

Sec. 4. Appointive Officers, How Chosen.—The Grand Sire shall, after his installation, nominate the appointive officers, except the Assistant Grand Secretary, who shall be nominated by the Grand Secretary, all of whom shall, if confirmed by the Sovereign Lodge, be installed into their respective offices before the adjournment of the session.

Sec. 5. Failure to Appear at Installation.—Should any elective officer fail to appear for installation, the office shall become vacant and the Sovereign Lodge shall proceed to a new election to fill such vacancy, and the officer so elected shall be installed. No vacancy shall exist, however, if an elective officer shall fail to appear by reason of sickness or unavoidable accident, and in such case the officer shall be installed under the order of the Sovereign Lodge.

Sec. 6. Attendance at Sovereign Lodge—Duties—Compensation.—All officers, both elective and appointive, shall attend each meeting of the Sovereign Lodge and perform such duties as are enjoined by the laws and regulations of the Order and such as may be required by the presiding officer, and shall receive such compensation as may be provided by law.

Sec. 7. Officers May Vote and Participate in Debate—When.—No officer who is not a Representative shall be permtited to vote, except the Grand Sire in case of an equal division. The elective officers shall have the privilege of debating and making motions, but shall not have the right to vote unless they shall be Representatives. The appointive officers, unless they shall be Representatives, shall not be allowed to take part in the proceedings and debates of the Sovereign Lodge except by a vote of a majority thereof.

ARTICLE IV.

Grand Sire.

Section 1. Duties of Grand Sire.—The Grand Sire shall preside at all meetings of the Sovereign Lodge, preserve order and enforce the laws thereof. He shall have the casting vote whenever the Sovereign Lodge shall be equally divided, other than upon a ballot for officers, but shall not vote upon any other occasion. He shall appoint

all committees not required to be raised by ballot and appoint all District Deputy Grand Sires, fill by appointment all vacancies in office that may occur during the recess of the Sovereign Lodge, from resignation, sickness, disability, or other cause, such appointments to last until filled by election or otherwise as provided by law for the election or appointment of such officers. During the recess of this Sovereign Lodge he shall have general superintendence of the interests of the Order. He may hear and decide such questions as may be submitted to him by the several Grand Lodges and Grand Encampments, or by the Grand Masters or Grand Patriarchs thereof, or by Grand Representatives, or by the Subordinate Lodges or Encampments under the immediate jurisdiction of this Sovereign Lodge. And his decision upon all questions so submitted to him shall be binding upon the bodies or persons submitting the same until reversed by this Sovereign Lodge. He shall be empowered to receive petitions and grant warrants for the opening of new Lodges and Encampments, Grand or Subordinate, or Rebekah Lodges, in places where Grand Bodies established by this Sovereign Lodge may not exist; and all warrants so granted by him shall be of force until recalled by this Sovereign Lodge. He shall perform such other duties as may be devolved upon him by the Sovereign Lodge by law, resolution or enactment. At every communication of this Sovereign Lodge he shall make a report in writing of all his official acts and decisions during recess.

Sec. 2. Cannot Hold Any Other Office.—During his term of service he shall not hold any office in any Grand or Subordinate Lodge or Encampment.

Sec. 3. Case of Death, etc., Deputy Grand Sire to Act.—In case of the death, resignation or removal from office of the Grand Sire, or in case he should absent himself for six months or upwards beyond the limits of the United States and the British North American possessions, or in case of his inability, from physical causes, to discharge the duties of his office, the Deputy Grand Sire shall act in his place and shall be forthwith installed as Grand Sire by a Past Grand Sire, who shall make proclamation of his action, which shall be attested by the Grand Secretary under the seal of the Sovereign Lodge; and the Deputy Grand Sire so installed shall, at the completion of the term, be entitled to rank as a Past Grand Sire. In case of the death, resignation, removal, absence, or inability of both the Grand Sire and Deputy Grand Sire, all said duties and powers shall be exercised by the Junior Past Grand Sire competent to fill said office, and at the first communication thereafter the Sovereign Lodge shall proceed to elect and install a Grand Sire for the unexpired term, and to fill any vacancy that may be occasioned thereby; provided, however, that a mere temporary or

transient visit beyond the said limits, not exceeding the aforesaid period of time, shall not be so construed as to work a forfeiture of the office.

ARTICLE V.

Deputy Grand Sire.

Section 1. Duties of Deputy Grand Sire.—The Deputy Grand Sire shall open and close the meetings of the Sovereign Lodge, support the Grand Sire by his advice and assistance, and preside in his absence. In case of the removal, death, resignation or inability of the Grand Sire, the powers and duties of the said office shall devolve on the Deputy Grand Sire for the unexpired term, as provided in Section 3 of Article IV.

ARTICLE VI.

Grand Secretary.

Section 1. Duties of Grand Secretary.—The Grand Secretary shall make a just and true record of all the proceedings of the Sovereign Lodge, keep the journal of all secret sessions, and preserve and keep the evidences of the unwritten work, and such alterations as may, from time to time, be made therein, and all other records appertaining to the work of the Order, and the explanations and lectures relative thereto; summon the members to attend all special meetings; keep accounts between the Sovereign Lodge and the Grand and Subordinate Lodges and Encampments under its jurisdiction; read all petitions, reports and communications; write all letters and communications; carry on, under the direction of the Sovereign Lodge or Grand Sire, its correspondence, and transact such business of the Sovereign Lodge appertaining to his office as may be required of him by the Sovereign Lodge. All communications transmitted or received by him officially shall be laid before the Sovereign Lodge.

ARTICLE VII.

Grand Treasurer.

Section 1. Duties of Grand Treasurer.—The Grand Treasurer shall keep the moneys and all securities, choses in action, deeds, etc., of the Sovereign Lodge, and pay all orders drawn on him by the Grand Secretary. He shall lay before the Sovereign Lodge at its stated communication in September, annually, a full and correct statement of his accounts. Before his installation he shall give a bond, with at least two sureties, to the Sovereign Lodge, in such sum as may, from time to time, be fixed by said body.

Sec. 2. Money not Drawn Unless Appropriated.—No money shall be drawn from the treasury but in consequence of appropriations made by the Sovereign Lodge.

ARTICLE VIII.

Appointive Officers.

Section 1. Duties of Grand Chaplain.—The Grand Chaplain shall perform such duties as appertain to his office and as may, from time to time, be required by the Sovereign Lodge relative thereto.

Sec. 2. Duties of Grand Marshal.—The Grand Marshal shall assist the Grand Sire in performing his duties in such manner as may, from time to time, be required, and perform all the duties generally appertaining to such office.

Sec. 3. Duties of Grand Guardian.—The Grand Guardian shall prove every brother before admitting him, and allow none to depart without the usual formality.

Sec. 4. Duties of Grand Messenger.—The Grand Messenger shall perform such duties as the Sovereign Lodge may, from time to time, require for the convenience and comfort of the members.

Sec. 5. Duties of Assistant Grand Secretary.—The Assistant Grand Secretary shall assist the Grand Secretary and shall perform such other duties as the Sovereign Lodge shall prescribe.

ARTICLE IX.

Grand Representatives.

Section 1. Grand Representatives.—Grand Representatives shall be chosen by the several Grand Lodges and Grand Encampments for the term of two years, and shall be divided into two classes whose seats shall be vacated annually by rotation. Provided, however, that Grand Lodges and Grand Encampments which are now or may hereafter be entitled to two Grand Representatives may provide by general law for the election of one of such Grand Representatives to serve for one year, his successor to be elected annually by such Grand Lodge or Grand Encampment. In case of a vacancy by death, resignation or otherwise during the recess of the Grand Lodge or Grand Encampment, such vacancy shall be filled for the unexpired term in the manner provided in the Constitution of such Grand Lodge or Grand Encampment.

Sec. 2. Apportionment of Grand Representatives.—Grand Representatives shall be apportioned as follows, viz.: To every Grand Lodge or Grand Encampment having under its jurisdiction one thousand or less members in good standing, one Grand Representative; to every Grand Lodge or Grand Encampment having under its jurisdiction

over one thousand members in good standing, two Grand Representatives; and no Grand Lodge or Grand Encampment shall have more than two Grand Representatives.

Sec. 3. Qualifications of Grand Representatives.—Grand Representatives, in addition to the qualifications for membership in the Sovereign Lodge prescribed by Sec. 1 of Art. II, of this Constitution, shall reside within the territorial jurisdiction of the Grand Lodge or Grand Encampment which they represent.

Sec. 4. Cannot Represent more than one Grand Body.—No Grand Representative shall represent more than one Grand Body at the same time.

Sec. 5. Compensation.—Grand Representatives shall receive such compensation or other emoluments as may be provided by law.

Sec. 6. To be Furnished Certificate.—Grand Representatives shall be furnished by the Grand Bodies which they represent with such certificates as shall be required by law.

Sec. 7. Contested Elections.—In case of contested elections this Sovereign Lodge shall determine to whom the contested seat belongs.

Sec. 8. Grand Representatives from Independent Grand Lodges.—Each Independent Grand Lodge which shall have accepted and which shall be working under the charter adopted in the year 1900 for all such Independent Grand Lodges, and each Independent Grand Lodge chartered by the Sovereign Lodge after the year 1900, may elect one Grand Representative to this Sovereign Lodge, whose qualifications, term of office, privileges and duties shall be the same as other Grand Representatives. But the Sovereign Lodge may fix the compensation to be paid to any such Grand Representative at a different sum from that paid to other Grand Representatives.

ARTICLE X.

Past Grand Sires.

Section 1. Rights of Past Grand Sires.—Past Grand Sires shall have the right to debate and make motions, but shall not have the privilege of voting unless they be Grand Representatives.

ARTICLE XI.

Impeachment.

Section 1. Impeachment of Officers and Members.—This Sovereign Lodge shall have the power, a majority consenting thereto, to impeach and try any of its officers or members, and, with the concurrence of two-thirds of the votes cast, to expel from office or membership therein any officer or member so impeached and convicted; provided, that a

copy of the charges preferred shall have been furnished to the accused at least three days before the trial.

Sec. 2. Suspended during Trial.—During the trial of any impeachment, the officer or member under impeachment shall be debarred the exercise of his office or the privilege of his membership, but may be heard in his own defense.

Sec. 3. Suspension—Expulsion.—Suspension or expulsion from the Subordinate Lodge or Encampment to which an officer or member of this Sovereign Lodge belongs shall operate as a suspension or expulsion from office or membership in this Sovereign Lodge, and the vacancy thereby created shall be filled in the manner hereinbefore prescribed.

ARTICLE XII.

Sessions.

Section 1. Sessions of the Sovereign Lodge.—This Sovereign Lodge shall meet annually on the third Monday of September at 9 o'clock A. M. at such place as the Sovereign Lodge shall, from time to time, determine. It may also meet on its own adjournment. It may also meet specially on the call of the Grand Sire, of which the Grand Sire shall cause three months' notice to be given to the Representatives of the several Grand Lodges and Grand Encampments, communicating to them the purpose for which the special meeting is called, and in no case shall any business be transacted at a special meeting unless such notice has been given; provided that if it shall be impracticable, from the prevalence of contagious disease or any other cause, for the annual session to be held at the place designated therefor, the Sovereign Lodge shall have the power to determine at what date or place said session shall be held, or, if the Sovereign Lodge be not in session when such emergency occurs, such power may be exercised by the Grand Sire.

ARTICLE XIII.

Rules and Practices.

Section 1. Quorum of Representatives.—Representatives from a majority of the whole number of Grand Bodies shall be necessary to form a quorum for the transaction of business, but a smaller number may adjourn from day to day, and may receive and act upon the credentials of new members, except in contested elections.

Sec. 2. Judge of Qualifications and Elections.—This Sovereign Lodge shall be the judge of the certificates or returns and qualifications of its members.

Sec. 3. Qualifications for Voting.—No Grand Representative shall be entitled to more than one vote in the election for Grand Officers, and no Grand Representative from a Grand Lodge or Grand Encampment which shall be in arrears for money due the Sovereign Lodge shall be allowed to vote upon any question.

Sec. 4. Rules of Order.—The Sovereign Lodge may determine the rules of its proceedings, and from time to time adopt such rules of order as it may see fit.

Sec. 5. Journal Published.—A journal of its proceedings shall be kept and published annually, except such proceedings as are had in secret session.

Sec. 6. How Votes Taken.—Voting for officers shall be by ballot. All other voting except upon the passage of a law as provided by Sec. 5, Art. XV, shall be viva voce or by yeas and nays, as the Sovereign Lodge may determine. The yeas and nays may be demanded by one-fifth of the Representatives present, and shall be entered upon the journal.

Sec. 7. Questions—How Decided.—All questions shall be decided by a majority vote, except in cush cases as a specific majority is required.

ARTICLE XIV.

Revenue.

Section 1. How Derived.—The revenue of the Sovereign Lodge shall be derived from fees for charters to Grand Lodges and Grand Encampments and for charters to Subordinate Lodges and Encampments working under its immediate jurisdiction; dues from Grand Lodges and Grand Encampments which shall be uniform; dues from Subordinate Lodges or Encampments working under the immediate jurisdiction of the Sovereign Lodge, which shall be uniform, and from the proceeds of the sale of books, cards, diplomas, odes, certificates and other supplies.

ARTICLE XV.

Laws.

Section 1. Enacting Clause.—All laws passed by the Sovereign Lodge shall be preceded by the following enacting clause: "Be it enacted by the Sovereign Lodge."

Sec. 2. Laws Passed by Bills.—No law shall be passed except by bill, and no bill shall be so amended in its passage as to change its original purpose; provided, administrative measures, including appropriations, shall not be construed to be laws within the meaning of this section.

Sec. 3. Bills Shall Contain but One Subject.—No bill shall contain more than one subject, which shall be clearly expressed in its title.

Sec. 4. Bills Originate How.—Bills shall be proposed at a regular communication of the Sovereign Lodge and shall be required to lie over at least one day, and shall be acted upon at the same session.

Sec. 5. Yea and Nay Vote.—No bill shall become a law unless upon its passage the vote be taken by yeas and nays, the names of the Grand Representatives voting for and against the same to be entered on the journal and a majority of two-thirds of the Grand Representatives to be recorded thereon as voting in its favor.

Sec. 6. Laws Amended, How.—No existing law shall be amended by providing that designated words thereof be inserted, or that designated words thereof be stricken out and others inserted in lieu thereof; but the words to be stricken out, or the words to be inserted, or the words to be stricken out and those inserted in lieu thereof, together with the section amended, shall be set forth in full as amended.

Sec. 7. Laws Take Effect, When.—All laws passed by the Sovereign Lodge shall become effective on the first day of January next succeeding their enactment, unless in case of an emergency (which emergency shall be expressed in the preamble or in the body of the act) the Sovereign Lodge shall, by vote of two-thirds of all the Grand Representatives, otherwise direct; said vote to be taken by yeas and nays and entered upon the journal.

ARTICLE XVI.

Supreme Law.

Section 1. Constitution and Laws Supreme.—This Constitution, and the laws which shall be made in pursuance thereof, shall be the supreme law of the Order and be binding upon all branches and departments of the Order.

ARTICLE XVII.

How Amended.

Section 1. Constitution, How Amended.—This Constitution shall not be altered or amended except by a proposition therefor made in writing at a regular annual communication by one or more Representatives from three different Grand Bodies which shall be entered on the journal and lie over until the next regular annual communication. At the next regular annual communication, after being offered, such proposed alteration or amendment may be considered, and if agreed to by a vote of three-fourths of the members present, on a call of the yeas and nays, such proposed alteration or amendment shall

become a part of this Constitution and shall become and be effective on and after the first day of January next succeeding its adoption.

Signed by Representatives from Three Grand Bodies.

NEW LEGISLATION.

Resolution No. 2.

Reps. Foxwell, of Maryland; Leedy, of Indiana; Emmins, of Texas; and Cox, of Kentucky, moved the following, which was referred to the Committee on Printing Supplies:

Resolved, That Section 1, of Article XXVIII, of the By-Laws of The Sovereign Grand Lodge be amended as follows: By striking out the word "five" and inserting the word "six" in lieu thereof, and by inserting the words "Grand Sire" between the words "the" and "Grand" in the fourth line thereof, so that said section when amended will read as follows:

1. "The Committee on Printing Supplies. There shall be appointed at each annual session, immediately before the final adjournment, a Committee on Printing Supplies, to consist of six members, including the Grand Sire, Grand Secretary, and the Grand Treasurer."

Report No. 17. By Rep. Leedy, of Indiana, from the Committee on Printing Supplies:

To The Sovereign Grand Lodge, Independent Order of Odd Fellows:

Your Committee on Printing Supplies to whom was referred Resolution No. 2, amending Section 1 of Article XXVIII of the By-Laws of The Sovereign Grand Lodge, increasing the Committee on Printing Supplies to six members and making the Grand Sire a member thereof, have had the same under consideration, and would recommend its adoption.

Signed by the Committee.

Resolution No. 5.

Rep. Trautmann, of New York, moved the following, which was referred to the Committee on the State of the Order:

Whereas, There is frequent request made to Grand Masters for dispensation to lay a cornerstone or dedicate a Lodge building on Sunday; and

Whereas, These requests are granted by some Grand Masters and not by others, according to their individual understanding of the law; and

Whereas, The ceremony of the laying of a cornerstone or the dedication of an Odd Fellows' Temple is in itself of a religious nature and would seem not to violate any sentiment we may have for the day; and

Whereas, It is now proper to hold Memorial and Anniversary services on Sunday; and

Whereas, In many cases it would be a great convenience to lay a cornerstone or dedicate a temple on Sunday, thus assuring a larger attendance of our members who are employed during the week days; therefore, be it

Resolved, That when in the judgment of a Grand Master it will be to the interest of all concerned to hold such ceremony on Sunday, after satisfying himself that there shall be nothing done or attempted that will tend to desecrate the day, he may grant dispensation to lay a cornerstone or dedicate an Odd Fellows' Temple on Sunday according to forms prescribed by The Sovereign Grand Lodge.

Report No. 94. By Rep. Oliver, of Ontario, from the same committee:

To The Sovereign Grand Lodge, Independent Order of Odd Fellows:

Your Committee on the State of the Order, to whom was referred Resolution No. 5, page 29, from the Representatives of the Jurisdiction of New York, asking that authority be given Grand Masters to grant dispensations for the laying of corner stones of new buildings for the purposes of the Order or for dedicating Lodge buildings on Sunday, after carefully considering the same, beg leave to report that, in their opinion, it is not advisable for this Grand Body to grant such authority to Grand Masters.

Signed by the Committee.

Rep. Davis, of Illinois, moved, as a substitute for the report, that Resolution 5, page 29, be adopted, which was agreed to and Resolution No. 5, page 29, was adopted.

Resolution No. 6.

Rep. Davis, of Illinois, moved the following, which was referred to the Committee on Legislation:

Whereas, Our Order has grown so wonderfully during the last half century, and its marvelous growth has resulted in making a large number of our Grand Bodies having a Representative system unwieldy for thoughtful deliberation; and

Whereas, The Sovereign Grand Lodge, in the election of its officers, limits the voting to duly accredited Grand Representatives, neither Past Grand Sires nor Past Grand Representatives, nor Past Grands being permitted to vote for Officers of The Sovereign Body; therefore, be it

Resolved. That Grand Bodies are hereby permitted by amendment to their Constitutions to provide for the election of their officers by Past Grands who are the duly accredited Representatives of the subordinate bodies under the jurisdiction of said Grand Bodies.

Report No. 151. By Rep. Harman, of Indiana, from the Committee on Legislation:

To The Sovereign Grand Lodge, Independent Order of Odd Fellows:

Your Committee on Legislation, to whom was referred Resolution No. 6, page 30, by Representatives from Illinois, have had the same under consideration, and would report that we have fully investigated the subject matter thereof and believe that legislation is unnecessary, and ask to be relieved from further consideration of the same.

Signed by the Committee.

Rep. Davis, of Illinois, moved, as a substitute, that the resolution be adopted, which was agreed to.

Resolution No. 44.

Rep. Brown, of Illinois, moved the following, which was referred to the Committee on Odd Fellows' Home:

Whereas, It is a common thing for the children and old people in our Homes to be called "inmates"; and

Whereas, This is a term used in connection with charitable and penal institutions; therefore, be it

Resolved. That the word "resident" be used instead of "inmate," as applied to the residents of our Homes.

Report No. 121. By Rep. Brown, of Illinois, from the same committee:

To the Sovereign Grand Lodge, Independent Order of Odd Fellows:

Your Committee on Odd Fellows' Homes, to whom was referred Resolution No. 44, page 92, have carefully considered the same, and recommend its adoption.

Report No. 121, page 142, from the Committee on Odd Fellows' Homes, was considered and adopted.

FOLLOWING RESOLUTIONS WERE ADOPTED.

That a member of the Order in possession of an official certificate or visiting card, changing his residence from the territorial jurisdiction of his Lodge or Encampment to the territorial jurisdiction of another and desiring to unite with a Lodge or Encampment at his new place of residence, upon making application for membership, accompanied by his official certificate or visiting card, showing his dues paid in

advance, and being elected as provided by local law, upon notice being sent by the Secretary or Scribe to his Lodge or Encampment, said Lodge or Encampment shall, unless charges are pending against him, without ballot and without fee, issue a transfer certificate and send the same at once to the Secretary or Scribe sending for the same; and, upon the receipt of the transfer certificate, the member shall be entitled to sign the Constitution and become a member of the new Lodge or Encampment without the payment of any admission fee; provided, that if a physician's certificate is required he must pay the expenses for the same.

The Secretary or Scribe shall immediately report to the Secretary or Scribe of the Lodge or Encampment issuing the transfer certificate the date of signing the Constitution of the new Lodge or Encampment, and he shall make a record thereof, and the old Lodge or Encampment shall immediately refund to the member all dues paid in advance of the date of signing the Constitution of the new Lodge or Encampment.

The issuing of a transfer certificate shall sever membership in the Lodge or Encampment issuing it; provided, that, if a member becomes sick or disabled, or should die before the date to which his dues are paid and before completing his membership by signing the Constitution of his new Lodge or Encampment, then said transfer certificate shall be cancelled and returned to the Lodge or Encampment issuing the same, and said member shall retain his beneficial standing in his old Lodge or Encampment, the same as though the transfer certificate had not been issued.

If the member fails to sign the Constitution of the new Lodge or Encampment within three months after the date of his election, the transfer certificate shall be cancelled and returned to the Lodge or Encampment issuing the same and the member shall hold the same standing in his old Lodge or Encampment as though the transfer certificate had not been issued.

Provided, That the foregoing shall not extend to or affect the Quasi-Independent Grand Jurisdictions.

That after a member of a Rebekah Lodge has become sixty years of age and has been a contributing member for twenty-five consecutive years, his or her name shall not be dropped from the roll by virtue of his or her being more than one year in arrears for non-payment of dues, but he or she shall be retained as a non-contributing member and as such shall be entitled to the pass words and fellowship of Lodges and shall have all the privileges of active members, and the Rebekah Lodge shall not be compelled to pay per capita tax on such members.

That it is the sentiment of the Sovereign Grand Lodge that corporal punishment should be abolished from all Odd Fellows' Homes and milder and more humane methods of correction should be used.

A Grand Body may provide in its Constitution that Grand Representatives shall be recognized as elective officers thereof, but this shall in no wise render them ineligible to any other elective office in such Grand Body.

That the Committee on Printing Supplies be authorized and empowered to have any or all of the odes, now used and controlled by this Sovereign Body, sung into and placed upon record plates, so that the same may be obtained and used in the Lodges throughout the different jurisdictions.

REPORTS SUBMITTED AND ADOPTED.

Report No. 126. By Rep. Rinehart, of Florida, from the Special Committee on Codification of Laws:

To the Sovereign Grand Lodge, Independent Order of Odd Fellows:

Your Special Committee on Codification of Laws report that considerable progress in the work of codification has been made; the research and analytical character of the same has made the task arduous and has required practically constant devotion of time. At one period during the progress of the work it seemed to your committee, by reason of the confusion of the many laws created and enumerated by the numerous committees of this Grand Body, that codification was not possible, but as the work advanced the difficulties were overcome and your committee are able to assure the Grand Body that the work will be completed and ready for presentation at the next annual session. Your committee, therefore, offer the following:

Resolved, That leave be given the committee to continue the work and report next session, and that their report, together with the codification, be printed when ready, and placed upon the desks of the members of the Grand Body at the next session.

Report No. 119. By Rep. Brown, of Illinois, from the Committee on Odd Fellows' Homes:

To the Sovereign Grand Lodge, Independent Order of Odd Fellows:

Your Committee on Odd Fellows' Homes, to whom were referred the reports of the Grand Secretary on the Homes and Superintendents and Matrons of the Homes, report that we have carefully considered the same and from them have compiled the following, which we submit to you:

Maximum cost of maintaining a resident a year.....$592.00
Minimum cost of maintaining a resident a year..... 60.00
Average cost of maintaining a resident a year..... 182.12

And we regret to have to report that a few Grand Secretaries and almost half of the superintendents and matrons of our Homes have failed to comply with the resolution of The Sovereign Grand Lodge requiring report of, and from, the Homes.

The difference in average and maximum cost of maintenance per year would be better disclosed if superintendents and matrons were required to make a more detailed report. With the very meager data at the command of your committee, it is impossible to lay any valuable facts relating to this question before this Grand Gody.

We recommend that the report blank be revised so as to show in the fullest manner all data of expense.

Report No. 120. By Rep. Brown, of Illinois, from the same committee:

To the Sovereign Grand Lodge, Independent Order of Odd Fellows:

Your Committee on Odd Fellows' Homes, to whom was referred that part of the Grand Sire's report bearing on Odd Fellows' Homes, and pages 16 to 22, of Grand Secretary's report, respectfully submit the following:

We have carefully considered the information contained in the reports of our Grand Sire and Grand Secretary relative to our Homes and find as follows:

The present value of the property used for the Home purposes amounts to $4,915,170.39, an increase of $437,000.00 during the year, almost twice the increase of 1911.

A few states and provinces are still without Homes but are raising funds and perfecting plans for their erection and, in the meantime, arrangements are made for the care of the orphans and indigent brothers and sisters.

Members of the committee have attended the meetings of the Odd Fellows' National Home Association and we commend most deeply the great benefit our superintendents and matrons derive from attendance at these meetings, and most respectfully urge all Grand Jurisdictions in which Homes are located to send a delegate to the association meetings.

Report No. 133. By Rep. Bradford, of the District of Columbia, from the Committee on Finance:

To The Sovereign Grand Lodge, Independent Order of Odd Fellows:

Your Committee on Finance, to whom was referred Resolution No. 13, page 33, in connection with Report No. 54, page 103, from the Com-

mittee on International Relations, have considered the subject and beg leave to submit the following report:

We share and commend the sentiments expressed by the Committee on International Relations, and also the sentiments expressed in the correspondence of the Grand Sire with Mr. Paul Gerlach, Grand Sire, I. O. O. F., Berlin, Germany (page 110, Grand Sire's Report), but we deem it inexpedient for The Sovereign Grand Lodge to make any direct appropriation at this time from its treasury. We believe the movement in behalf of the Peace Monument at The Hague should be encouraged and supported, but by individual contributions from members of our Order rather than by the use of any funds belonging to subordinate bodies.

We, therefore, recommend that the Grand Sire be authorized to send out any proclamation that may to him seem appropriate calling for individual contributions for this purpose but not authorizing appropriations therefor from Lodge funds.

We also recommend that Grand Bodies be given authority to appropriate from their Grand Treasuries as they may deem expedient for the purpose.

Report No. 140. By Rep. Pond, of Connecticut, from Special Committee on Erection of a Temple:

To The Sovereign Grand Lodge, Independent Order of Odd Fellows:

Your Special Committee appointed at the last communication with instructions to report on the feasibility of the erection of a Temple for the accommodation of this Grand Body have had the subject matter of such reference under consideration during the past year and beg to report that we are of the opinion that the experiences of the past few sessions clearly indicate the desirability of having a permanent and commodious building for the transaction of the rapidly increasing business of the Order.

While we appreciate the kind and liberal provisions made for us by the brotherhood at our various meeting places, we must all recognize the facts that it is an unwarranted burden on entertaining jurisdictions and that the want of proper facilities seriously hampers the regular and orderly transaction of our business.

It is further quite apparent that the extra cost of our sessions because of our nomadic habits is very large, in fact, so large as to easily pay a handsome return on a sum entirely adequate to build and equip a suitable building. Many other considerations might be suggested, but we believe they are evident to all and need no enumeration here. We, therefore, recommend the following:

Resolved, That a committee of five be appointed to ascertain the probable cost of a suitable site for such a building as will be needed

and the cost and design thereof. Further, that said committee investigate as to the most suitable location of said building and make report of all their findings at the next annual communication.

C. D. RINEHART,
W. W. PHELPS,
S. H. FOXWELL,
JOSEPH OLIVER,
W. H. LEEDY.

Report No. 71. By Past Grand Sire Campbell, from the Special Committee on Sovereign Odd Fellow:

To The Sovereign Grand Lodge, Independent Order of Odd Fellows:

Your Special Committee, to whom was referred the subject matter on pp. 112-117 of the Grand Sire's Report, have reviewed the reference carefully, together with all the correspondence, and find the facts in brief to be these:

Bro. A. C. Veach, of Gravette, Arkansas, publisher of a paper called the Sovereign Odd Fellow, has been filling his columns with violent attacks on a prominent religious denomination, accusing it of being a political organization, whose operations are injurious to the community. The Grand Sire's attention having been called to these articles, he wrote Bro. Veach, courteously, suggesting that their publication in a periodical purporting to be an Odd Fellows' paper was a violation of certain well established principles of our Order, and asking that they be discontinued. This suggestion has been disregarded, and the articles objected to have been increased in number and virulence.

There is no question in the mind of any member of the committee as to the soundness of the view held by the Grand Sire, and, while endorsing such actions as were taken by him, we are of the opinion that had he proceeded to enforce his views he would have been justified by the facts and authorized by the law. Every Odd Fellow knows perfectly well that with systems of faith or sects, religious or political, our Order as such has no affiliation. We not only have no controversy with any of them, but are forbidden to enter into controversy about them. Religious and political debates under the auspices of Odd Fellowship are absolutely prohibited. On these matters individual Odd Fellows are entitled to hold whatever opinions they think the evidence will justify, and they have a right to all the freedom in expressing their opinion that the laws of the country in which they live may give them, but our Order is not in any way, directly or indirectly, to be made responsible for them, nor should they be discussed in an Odd Fellows' paper any more than in an Odd Fellows' Lodge.

To the Odd Fellow press The Sovereign Grand Lodge has always extended sympathy and encouragement. Grand Bodies have even

purchased copies for distribution in the Lodges and Encampments, but this has been with the distinct understanding that while of necessity they are to some extent private enterprises, yet they are published "in the interest of Odd Fellowship." We have no desire to curtail, in the slightest, freedom of utterance on the part of our Fraternal press, but that freedom must be exercised in harmony with our law, and with full recognition of our authority.

1. That it is against the interests of Odd Fellowship and in violation of our laws and customs for a paper using any of our titles or emblems, or claiming to be an Odd Fellows' paper, to discuss in its columns subjects prohibited in a Lodge room.

2. That the penalty for infraction of the law by an Odd Fellow shall be expulsion from membership after due trial in the Subordinate Lodge of which the accused is a member.

3. That it is the duty of the Grand Master of any jurisdiction in which such an offense is committed to take such steps as will insure prompt and decisive action by the Lodge in which the accused holds membership.

4. That any Grand or subordinate Lodge neglecting or refusing to enforce the law is liable to the loss of its charter, which should be promptly withdrawn by the competent authority.

5. That it is the duty of the Grand Sire to see that these laws are enforced, and in doing so he will exercise all the powers vested in him, to the extent of invoking the civil authority should he deem it necessary.

6. That the case of the Sovereign Odd Fellow is returned to the Grand Sire with instructions to enforce the laws herein reviewed, bearing on the case.

Fraternally submitted,

CL. T. CAMPBELL,
E. S. CONWAY,
J. B. A. ROBERTSON,
A. S. PINKERTON,
JOHN B. COCKRUM,
W. L. KUYKENDALL.

SUPPLEMENTAL REPORT OF GRAND SIRE AND GRAND SECRETARY ON ESTABLISHMENT OF ORDER IN ENGLAND.

To The Sovereign Grand Lodge, Independent Order of Odd Fellows:

Officers and Representatives: In accordance with your action at the last session continuing and referring to us for consideration the subject matter of the feasibility of the establishment of our Order

in England, we have requested the views of and report thereon of Bros. Geo. T. Clarke and J. C. Smith, who are Past Grand Representatives and also Past Grand Sires of the Grand Lodge of Australasia, and have given the subject attention and have just received from them the following, which is submitted as part of our report.

The Grand Lodge of Australasia, I. O. O. F.
Office of the Grand Secretary,
"Tasma," Oak Street (near Victoria Bridge),
Hawthorn, Victoria, August 7, 1913.

The Grand Sire and Grand Secretary Sovereign Grand Lodge, I. O. O. F.:

Dear Brethren.—In compliance with your request that we should again report to you on the subject of the establishment of the Order in England, in time for submission to the approaching session, we have the honor to offer the following:

That the fact of the Manchester Unity having the field in England is, in our opinion, no bar to the Independent Order being established there, and efforts in that direction would not be likely to disturb the fraternal relations at present existing between the two societies.

The laws relating to friendly societies might give a little trouble, for the name of the Order, its tables of contributions and benefits and the management of its fiscal concerns, would certainly come under review of the authorities, and possibly some alterations would be asked for by them, before registration would be allowed. However, we are satisfied that all these matters could be adjusted, if handled tactfully by an officer on the spot, who had been appointed by the Sovereign Grand Lodge and in whom that body had full confidence. Very many conferences with actuaries, registtrars and other officials who control friendly societies in England, would doubtless be required, and in addition to tact and a good general knowledge of friendly society work, a little social knowledge of English methods would be a desirable acquisition for the officer whom the Sovereign Grand Lodge might select, to clear the way for an organizer entrusted with the task of establishing the Order in England.

In view of the somewhat disturbed state of friendly societies in England at the present time, caused by the coming into operation of the National Insurance Act, we beg to suggest that the actual effort to establish our Order in that country should be delayed for about a year, and, in the meantime, the preparatory work which we have roughly sketched should be taken in hand, fully carried out and reported on, so as to place the Sovereign Grand Lodge on solid ground at the 1914 session, and thus enable it to satisfactorily decide the

question, "Is it desirable to take the necessary steps to establish the Independent Order of Odd Fellows in England?"

Of late we have not many opportunities of gaining information, but promise to keep in touch with the position during the current year, and in conclusion desire to assure you that our advice and assistance, so far as we are able to render either, will be always at your service, should you so desire.

Faithfully and fraternally yours,

GEO. T. CLARKE,
J. C. SMITH.

We therefore deem it proper, and so recommend, that final action be deferred thereon until the next session and that such further investigation be made during the ensuing year as may be practicable without other than small incidental expense, if any, necessary to be made in such investigation.

Fraternally,

C. A. KELLER,
Grand Sire.

JOHN B. GOODWIN,
Grand Secretary.

SPECIAL COMMITTEES.

The Grand Sire announced the appointment of the Special Committee to Revise the Patriarchs Militant Ritual:

Reps. Parker, of New York; Bradford, of District of Columbia, and Past Grand Sire Pinkerton.

And the Special Committee on Erection of a Temple:

Reps. Rinehart, of Florida; Callet, of Maine; Foxwell, of Maryland; Potter, of Kentucky, and Leedy, of Indiana.

NEXT PLACE OF MEETING.

Rep. Stuckey, of Arkansas, nominated Hot Springs as the next place of meeting.

Past Grand Sire Pinkerton nominated Washington City.

Rep. Bradford, of the District of Columbia, nominated Atlantic City.

Past Grand Sire Conway nominated Chicago.

Rep. Warham, of Minnesota, nominated Cleveland.

Past Grand Sire Conway withdrew the name of Chicago.

After some time spent in discussion Rep. Emmins, of Texas, moved the previous question, when the Grand Sire asked "Shall the main question be now put?" and the main question was ordered.

The question recurring on the selection of the next place of meeting, it was ordered that the next annual session be held in Atlantic City.

Resolution No. 57.

Past Grand Sire Cockrum moved the following, for which he asked immediate consideration:

Resolved, That the Grand Sire, and the other executive officers of this Grand Lodge, are hereby directed to make all arrangements and provide for all the requirements of the Grand Lodge for its session at Atlantic City in 1914. The Grand Bodies of New Jersey are not expected to use any effort or to expend any money for the purpose of entertaining members of this Grand Lodge or visitors to said meeting.

The question being on the resolution, it was adopted.

Resolution No. 63.

Past Grand Sire Pinkerton moved the following, which was considered and adopted:

Resolved, That the Grand Sire, and other executive officers of this Grand Lodge, charged with making arrangements for meeting of this Body at Atlantic City, are hereby authorized and empowered, in the event that they are unable to make such suitable arrangements or to provide proper hotel and other necessary accommodations for the members of this Body at reasonable rates, to change the place of next session to, and make necessary arrangements in, such other city as will furnish such accommodations at reasonable rates.

The Grand Chaplain invoked Divine Blessing, as follows:

O, Thou Great God, Creator of all things, we thank Thee for Thy goodness and loving kindness to us all our lives. May we be permitted to importune Thee to continue Thy favors, so auspiciously begun, until our life is ended.

We thank Thee that Thou hast given to this Body such good and wise men to enact laws for the government of our great Order.

We also thank Thee for the wide influence of the Order and for its more extended usefulness and influence as it becomes better understood. Let the sunshine and love that permeate our beloved Order continue on her onward march till the whole earth is girded. May the time speedily come when every civilized clime shall be under the full sway of allegiance to the sweet influence of our motto, Friendship, Love and Truth.

Bless our sick and sorrowful sisters and brothers. Preserve our lives. Give us good health, bless our orphans and indigent sisters and brothers.

In an especial manner direct our Officers and Representatives with great wisdom.

When life is ended save all of us and give us the blessings of Thy possessions. We ask all in Thy name. Amen!

The foregoing is an epitome of the business part of the session. But it would not be proper to close this report without making some allusion to the social features, and the hospitality of those beautiful and thriving Twin-Cities, Minneapolis and St. Paul, and that splendid state, Minnesota, which, its Governor says, lies just at the edge of the great West.

SUNDAY SERVICES.

The annual sermon was delivered by Rev. Andrew Gillies, at Hennepin Avenue M. E. Church. His subject, "Odd Fellowship," was most skillfully handled, and thoroughly appreciated by all. As it will be reported in full in the S. G. L. Journal, we will not take the space here to give it.

PUBLIC RECEPTION AND WELCOME.

The opening reception and welcome was given in Unique Theatre, Monday morning. Shortly after the appointed hour of 9 a. m., with the theatre filled to overflowing. F. H. Castner, Chairman of the Executive Committee, in a few well chosen words, extended a welcome from the committee, and then in turn introduced the following speakers:

Brother A. O. Eberhart, Governor of Minnesota; Brother W. G. Nye, Mayor of Minneapolis; A. W. Annes, Grand Master of Minnesota; S. A. Farnsworth, Grand Patriarch; August Hohenstein, Department Commander Patriarchs Militant; Mrs. Mahala McGillivray, President Rebekah Assembly; all of whom, in a most pleasing manner, extended to all, in behalf of those they were there to represent, a splendid welcome. To all of which, Grand Sire, C. A. Keller, made a splendid and fitting response.

ST. PAUL DAY.

Thursday was St. Paul day, and during the afternoon the officers and members, many accompanied by their wives, were taken to that city on chartered street cars, stopping on the way at the beautiful state capitol building, through which we were escorted by a guide. In the evening a fine banquet was served in the beautiful Field-Schlick tea rooms, probably four hundred being served.

PARADE.

The great event of the week from a spectacular standpoint is always the parade, and as usual it was well worth seeing. It took place on Wednesday evening, the column marching down Nicollet Avenue and countermarching on same avenue, which was most brilliantly illuminated with electrical arches and decorations in addition to the regular street lights. There must have been eight thousand persons in line, taking about two hours to pass. Lodges, Encampments, Cantons and Rebekah Lodges in beautiful floats, seemed to have come from everywhere. Illinois was well represented by Canton Germania No. 78, of Chicago, with the largest number of swords of any one Canton in line, and by Manufacturers Lodge No. 485, and Swedish Olive Lodge No. 583, both of Moline, with large delegations. It was a scene long to be remembered by those who participated, and the thousands of spectators who witnessed it.

ILLINOIS.

The attendance from Illinois was large; indeed, at every turn one would meet an Illinoian, and as the number was so large we refrain from enumerating them, owing to the space it would consume. It affords us great pleasure to report the presence of Canton Germania No. 78, of Chicago, with more swords than any other Canton, and the Degree Staffs of Swedish Olive Lodge No. 583, and Manufacturers Lodge No. 485, who were there to, and did, uphold the prestige of this splendid jurisdiction.

CONTESTS—PRIZES.

The prizes for drill and degree contests were very liberal, and many of the best degree staffs in the country were in competition. The awarding of prizes showed the lodges from Illinois well in the forerank. Swedish Olive Lodge No. 583, of Moline, first in First Degree, $500. Manufacturers Lodge No. 485, of Moline, second in Initiatory, $300.

CONCLUSION.

To be a member of the Sovereign Grand Lodge, and to participate in some measure in its deliberations and in the shaping of its policies, is a great honor and may well be prized by any member of our Order. To have been elected representative from this Grand Body is an especial honor, as Illinois is one of the foremost jurisdictions. Of this we are deeply sensible.

It has been our aim to represent you to the very best of our ability, and trust we have performed our duties in a manner that will meet with your approval.

We wish to express our sincerest appreciation of the honor you have conferred upon us, and assure you that, should our services be needed in any capacity, we will gladly assist as best we can in the great work of our Order.

Respectfully submitted,

James Ewing Davis.

W. A. Hubbard

Grand Representatives of the Grand Lodge of Illinois.

DOCUMENT NO. 3.

Report of the Committee on Analysis and Distribution.

To the Grand Lodge of the State of Illinois, I. O. O. F.:

Your Committee on Analysis and Distribution would respectfully report as follows:

The Grand Master's Report, under the headings, "Vacancies Filled," "Officers and Committees for 1913," on page 4; "First Communication to Subordinate and Rebekah Lodges," on page 8; "Pamphlet on Odd Fellowship," on page 11; "Schools of Instruction," on page 17; "Grand Lodge of Missouri" and "A Message From Illinois to Missouri," on page 20; "Reports of Officers," pages 53 to 56; "Dedication of Buildings," page 59; "Report of Committee on Degree Work," page 60; "Dropped for Non-Payment of Dues," page 65; "Our Homes," page 67; with the exception of that part which recommends appropriations; "Meetings of the Associated Fraternal Charities," page 71; "Odd Fellows' League and Relief Board," page 72; "The Matter of Home Pictures," page 74; "History of Our Homes," page 75; "Grand Lodge Visitations," page 76; "Foreign Correspondence," page 77; "Saloon-Keepers Members of the Order,' page 81; "Receiving Candidates for Less than Regular Fees," page 82; "Anniversary Proclamation," page 84; "Memorial Day Proclamation," page 85; "Deputies Association of Cook County," page 86; "Degree Teams at Grand Lodge" and "Appointment of Entertainment Committee," on page 88; "Decisions and the Revision of Code," page 90; "Grand Lodge Officers on Home Boards" and "Last Letter to Lodges," page 91; "New Subordinate Lodges," "New Rebekah Lodges" and "Consolidations," on page 96; "Subordinate Lodges Closed," "Losses by Fire," on page 97, and that part of the Grand Master's Supplementary Report under the headings "Unfinished Matters," "Reinstatement," should be referred to the Committee on State of the Order.

That part of the Grand Master's Report under the heading "Flood and Relief," pages 22 to 47; "First Report of Endowment Trustees," pages 48 to 53; "Petition for Reimbursement," pages 60 to 63, and that part of the Grand Master's Report under the heading "Our Homes," on page 67, which includes the recommendation of an appropriation of $15,000 for the construction of a new chapel for the Orphans' Home, and that part which recommends an appropriation for the Old Folks' Home, on page 71; "Tent at the State Fair," on page 73; "Egyptian Lodge Case," page 82; "Carbondale Property," page 83; and all of the Grand Secretary's Report, beginning on page 219; and all of the Grand Treasurer's Report, beginning on page 283, should be referred to the Committee on Finance.

That part of the Grand Master's Report under the heading "Necrology," on page 84, should be referred to a special committee of three, to be named by the Grand Master.

That part of the Grand Master's Report under the heading "Growth of Rebekah Assembly," on page 89, and "Rebekah Lodges Closed," on page 97, should be referred to the Committee on Rebekah Degree.

CHARLES S. HARRIS,
FRED B. MERRILLS,
J. A. GIBERSON,
J. W. JACKSON,
E. R. SAYLER,
CHAS. D. BRAINARD,
E. H. TAYLOR,
JOHN J. BROWN,
Committee.

Which was adopted.

Bro. H. A. Thompson, Grand Master, and Bro. Fred A. Rogers, Grand Secretary, of the Jurisdiction of Michigan, being in waiting in the ante-room, the Grand Master appointed Deputy Grand Master Darnall and Past Grand Masters James Ewing Davis and Wm. R. Humphrey as a Committee to introduce these brothers.

The brothers being announced in waiting by the Grand Guardian, were duly admitted, and being introduced, the Grand Honors were given and the visiting brothers seated.

The Grand Master announced that the visiting brothers would remain over Wednesday.

DOCUMENT NO. 4.

Grand Master's Supplemental Report.

To the Grand Lodge of the State of Illinois, I. O. O. F.:

Since submitting my original report, I find it necessary to submit a supplemental report, for the reason that several of the matters that I presumed would be closed before the convening of Grand Lodge, have not been closed and I, therefore, report the same to you.

On the 23rd day of July, 1913, I issued an order, based upon the report of my Special Deputy, Brother Arthur L. Mason, who had the matter in charge, revoking the charter of Sunbeam Rebekah Lodge No. 389, at Eberle, Illinois, and suspending the functions of said Lodge.

Since compiling my original report I am informed that this matter will be taken to the Judiciary and Appeals Committee. I, therefore, brought all of the documents with me and I have delivered the same to the committee.

UNFINISHED MATTERS.

Goethe Lodge No. 329, situated in the city of Chicago, where there are more than fifty Subordinate Lodges, had been reported to me as taking in members for less than the constitutional fee. I appointed Brother F. W. Chas. Eberhard to investigate this matter and I find from the investigation made, that by some reason unexplainable, the Constitution and By-Laws of Goethe Lodge No. 329 were approved by the Judiciary and Appeals Committee, permitting this Lodge to charge for each degree the sum of $3.00. See Section 2, Article II, page 2 of the By-Laws of said Lodge.

The Constitution and By-Laws submitted to the Judiciary and Appeals Committee, page 2 of the By-Laws, Section 2 of Article III, provides the fee for each degree shall be $3.00, making no reference whatever to Section 3, Article X, of the Constitution, which provides that in cities where there are more than fifty Lodges the fee for each degree shall not be less than $5.00

Goethe Lodge No. 329 has not charged $5.00 for each degree as the Constitution provides.

Since the compilation of my original report, I have received a copy of the Constitution and By-Laws of Goethe Lodge No. 329 in which is pasted a correction dated Nov. 1, 1913, Sec. 2, Art. II, of the By-Laws, raising the fee to comply with the Constitution.

Goethe Lodge No. 329 requests to be relieved from any violation of the law on account of this descrepancy in their Constitution and By-Laws and I submit the matter to this Grand Lodge for consideration.

There are two matters pending that are not in condition to be reported to this Grand Lodge. The documents connected therewith I will deliver to my successor in office, as they simply involve a decision of his, namely:

The matter of Robert Blum Lodge No. 58, and Mrs. Schaefer. This case involves the matter of funeral benefits where the brother died in the Old Folks' Home.

In the other case, complaint has been made to me as Grand Master, that several brothers, members of Edgewood Lodge No. 959 are guilty of conduct unbecoming Odd Fellows. I referred the matter to W. W. Yeck, Director of Work, at Flora, Illinois, as my Special Deputy; and have received only a partial report from him in regard thereto. These documents I will also deliver to my successor in office.

REINSTATEMENT.

Since the compilation of my original report, Brother W. B. Jones, a former expelled brother, has been reinstated in Odin Lodge No. 866, I. O. O. F., Odin, Illinois.

JOHN E. JENNINGS,
Grand Master.

DOCUMENT NO. 5.

Whereas, The Grand Jurisdiction of Illinois is now the third largest in the world, and for a number of years past has led all others in point of interest, growth and enthusiasm, as well as in the influence of its distinguished representatives at the Sovereign Grand Lodge, so that it seems certain that in a decade it will have the distinguished honor of being the largest in the world; and,

Whereas, At the present time the Grand Lodge of Illinois has not a suitable building to protect its valuable records now in the Grand Secretary's office, and neither has a suitable building in which to hold its annual sessions, but is compelled to use inconvenient and undesirable makeshifts; and,

Whereas, Many other orders and jurisdictions of lesser membership than ours have erected temples commensurate with their necessities and dignity, there seems to be no good reason why the great jurisdiction of Illinois should not now, in its day of rapidly increasing membership and wealth, emulate their commendable examples by, at least, taking some steps towards laying plans for the future building of a temple suitable to our necessities; and,

Whereas, This could be easily accomplished, without financial strain, by the simple co-operation of all members, in small amounts, divided among so large a membership and spread over a series of years, the nucleus of a sinking fund could be established which would ultimately insure the building of a temple in which all Odd Fellows would have pride; therefore, be it

Resolved, That the incoming Grand Master appoint a committee of seven, whose duty it shall be to investigate the feasibility of building a temple for the use and ownership of the Grand Lodge I. O. O. F. of the State of Illinois, said temple to be of sufficient capacity, with its accessories, to house the office of the Grand Secretary and the annual sessions of the Grand Lodge and the Rebekah Assembly.

Resolved, That the committee incur no expense and assume no liability for which the Grand Lodge shall be liable in their investigation, and that their duties shall be performed free of all charge, and that they report their findings, with any suggestions they may see fit to make regarding it, at the next annual session.

J. F. McConoughy,
C. A. Robbins,
Isaac Golden,
Oscar H. Wylie,
A. M. Peterson.

Not adopted.

DOCUMENT NO. 6.

To the Grand Lodge of the State of Illinois, I. O. O. F.:

It is said that Odd Fellowship is progressive in its character and times and conditions change with the development and progress of natural events. Physical conditions and inventions and important discoveries, supplemented with the experience of nearly 100 years added to the history of the Independent Order of Odd Fellows, has brought many changes from what the originators of the Order early taught. While one of the cardinal principles of Odd Fellows has always been to relieve the distressed, this principle applied with great force in the origin and wants of the Order because it originated among a poor class of people, and there were but very few, if any, but what needed help when they were in distressed circumstances. After an experience of nearly 100 years, we find that a large per cent of the membership make this principle the leading factor of membership in the Order, and under the laws of the Order we are compelled to pay sick benefits to brothers who are worth $10,000, or more, the same as to those who may not be worth more than 10 cents; thus, in a great measure making the Order a fraternal insurance company, paying out upon certain conditions ,based upon sickness or disability, whether the brother is in needy or distressed circumstances or not. This practice has been taken up by other modern orders and made the leading and principal object of their organization, while with Odd Fellows there are other cardinal principles which are practiced and taught in the lodge room and among the members that overshadow every feature of a financial nature, and especially among that class of members who are in affluent circumstances and do not need financial assistance in time of sickness or disability; therefore, be it

Resolved, That our Representatives to the Sovereign Grand Lodge bring this question before the Sovereign Grand Lodge at its next session and use their best endeavors to get a recognition of the basic principles of Odd Fellowship recognized and enacted in the laws of the Order, so that the question of money benefits will be of a secondary consideration and given only to those who are in need of financial assistance and in such a way that it will be a help, in time of need; and for the enactment of such laws as will regulate the payment of funeral and sick benefits to those who really need them, and are not financially able to meet such demands.

GEO. W. YOUNG, No. 392.

Referred to Committee on Legislation.

Not adopted.

DOCUMENT NO. 7.

To the Grand Lodge of the State of Illinois, I. O. O. F.:

Whereas, Previous to the Grand Lodge session of 1912 our By-Laws provided for $25.00 funeral benefit and $60.00 funeral expense; and

Whereas, The Grand Lodge of 1912 passed a resolution providing for only one fund, and that to be a benefit fund, making it possible that a brother may die with no provision made in our By-Laws for his burial, as the benefit can only be used by the written consent of the beneficiaries; therefore, be it

Resolved, That Vernon Lodge No. 324, of Vernon, Illinois, ask the Grand Lodge of Illinois for relief by either repealing the resolution passed in 1912 or change it to read Funeral Expense instead of Funeral Benefit, thereby making it absolutely certain that upon the death of a brother the Lodge will have the money to give him decent sepulture.

Respectfully submitted,

F. M. Smith,
W. J. Jones,
W. L. Hathaway.

Referred to Committee on Legislation.

Not adopted.

DOCUMENT NO. 8.

To the Grand Lodge of the State of Illinois, I. O. O. F.:

We present the following resolution for your consideration:

Resolved, That before the Grand Master of the State of Illinois communicate the S. A. P. W. to any Lodge Deputy, that he require a certificate as to his financial standing in his Lodge, from the Financial Secretary, and signed by the Noble Grand, as we have a Deputy who is nine months in arrears, and would not come and install our officers, and we had to have our officers installed by a Past Noble Grand. The Deputy who is nine months in arrears is in possession of the S. A. P. W., while 76 members or more in good standing cannot get the S. A. P. W.

W. Littlejohn,
Representative.

Referred to Committee on Legislation.

Not adopted.

DOCUMENT NO. 9.

To the Grand Lodge of the State of Illinois, I. O. O. F.:

Whereas, There are a number of petty funds in the treasury of this Grand Lodge, that are being carried over from year to year, thus complicating the books of account and reports of the Grand Treasurer.

It is therefore ordered by the Grand Lodge that the following funds be extinguished and the amount of cash in said funds, if any, be transferred to the general fund of this Grand Lodge, viz:

Old Folks' Home Trust Fund (account).

Orphans' Home Excursion Fund.

Old Folks' Home Building Fund.

Orphans' Home Building Fund.

Aged Odd Fellows' Fund.

That hereafter when a warrant is drawn for the payment of any money in the treasury of the Grand Lodge, the amount thereof to be paid out of the general fund—unless it should be specified in the face of the warrant to be paid out of some particular fund for which a special appropriation had been made.

GEO. W. YOUNG, No. 392.

Referred to the Committee on Finance.

Not adopted.

DOCUMENT NO. 10.

To the Grand Lodge of the State of Illinois, I. O. O. F.:

I respectfully submit the following resolution for your consideration:

Resolved, That the following paragraph shall be added to Section 11 of Article VII of Constitution for Subordinate Lodges.

Provided, further, that no member of a Subordinate Lodge in the jurisdiction of Illinois shall be allowed to become a bondsman or security upon any saloon or dramshop bond and retain his membership in the Order.

E. W. BOUKEWITZ,
Representative Harvel Lodge No. 706, I. O. O. F.

Referred to Committee on State of the Order.

See report, page 432.

DOCUMENT NO. 11.

To the Grand Lodge of the State of Illinois, I. O. O. F.:

Whereas, The Grand Lodge of I. O. O. F. of Illinois in regular session at Peoria, in November, 1912, passed a resolution providing that Grand Lodge officers be elected by Representatives and not by a majority of all Past Grands present; and,

Whereas, Past Grands who were not Representatives were not allowed to vote on the resolution;

Therefore, be it Resolved, that this Grand Lodge rescind the action of the Grand Lodge of 1912 and instruct its Representative to the

S. G. L. to use all his influence to have the action rescinded that was taken by that body on this resolution at the last regular session of the S. G. L.

Respectfully submitted,

M. C. WEAVER, P. G.
Champaign Lodge No. 333.

Referred to Committee on Legislation.

Not adopted.

DOCUMENT NO. 12.

To the Grand Lodge of the State of Illinois, I. O. O. F.:

Whereas, It is the duty of every Lodge of the Independent Order of Odd Fellows to see that the bodies of its members who die are decently and properly buried; and,

Whereas, We are bound by solemn obligation to give to the mortal remains of a departed Brother decent sepulture; and as our Subordinate Constitution makes no provision to meet the expense of the above mentioned duty or obligation, therefore, be it moved, that Sec. 10, of Art. X of the Subordinate Constitution, reading as follows, to-wit:

"In the case of the death of a beneficiary member of this Lodge there shall be allowed fifty dollars ($50.00) as a funeral benefit to the beneficiary or beneficiaries entitled thereto, unless the Lodge by its By-Laws, shall provide for the payment of a larger amount. Provided, however, the Lodge may with the written consent of the beneficiaries, expend the funeral benefit toward the payment of funeral expenses. The beneficiaries of the funeral benefit are the widow, orphans (under the age of 21 years, members of and residing with the family of the deceased) or the dependent relatives at the time of his death. In the event of the death of a beneficiary member of this Lodge not leaving surviving him any of the above named beneficiaries of a funeral benefit, and leaving no estate or insufficient estate to pay the expense of a funeral, the Lodge shall pay the funeral expense, not to exceed the amount of the funeral benefit provided by the By-Laws of this Lodge," be, and hereby is annulled, and that the following, to-wit:

"In the case of the death of a beneficiary member of this Lodge there shall be allowed fifty dollars ($50.00) as a funeral expense, unless the Lodge by its By-Laws shall provide for the payment of a larger amount," be substituted in lieu of the annulled section above referred to.

P. W. BUSSARD,
Representative Crawford Lodge No. 124.

Referred to Committee on Legislation.

Not adopted.

DOCUMENT NO. 13.

To the Grand Lodge of the State of Illinois, I. O. O. F.:

Resolution by the Committee on Judiciary and Appeals.

Resolved, That an annual appropriation of three hundred dollars be made to the Committee on Judiciary and Appeals for postage, expenses and services in connection with the By-Laws department, payable quarterly to the members of the committee having the By-Laws in charge.

HENRY A. STONE,
OWEN SCOTT,
W. G. P. ANDERSON,
CHESTER M. TURNER.

Was referred to Committee on Finance.

Withdrawn by P.G.M. Stone.

DOCUMENT NO. 14.

To the Grand Lodge of the State of Illinois, I. O. O. F.:

By Henry A. Stone, P.G.M., of No. 122, to amend Article X, Section 9, Subordinate Lodge Constitution. (See Book of Constitutions, 1911, page 62, weekly benefits.)

Whereas, There is a great diversity of opinion by very many Lodges in Illinois as to the interpretation of above section, whether weekly sick benefits can be or must be paid to members who have not attained the third or scarlet degree, which reads as follows, to-wit:

"Every beneficial member of this Lodge, in case of sickness or disability not caused by vice or immorality on his part, shall be entitled to and receive from the funds of the Lodge such weekly benefits as may be fixed by the By-Laws, not less than two dollars a week if of the scarlet degree," etc.; and,

Whereas, The Sovereign Grand Lodge requires, under the Minimum Benefit Law, not less than $2.00 a week for first 52 weeks' continuous sickness, of any degree. (See Busbee's Digest, 1903, page 9, Sec. 27.); and,

Whereas, Busbee's Digest, 1903, page 11, Sec. 31, further provides as follows, to-wit: "There is no law of the Order regulating the payment of a greater amount of weekly benefits to scarlet degree members than those of the royal blue. The matter is left entirely to local legislation. Unless prohibited by the Grand Lodge of the jurisdiction, a Lodge has a right to classify its members and give an initiate one rate of benefits, another rate to a first degree member, and so on, or it may declare only third degree members entitled to benefits; but if any class is allowed benefits at all it must not be at a less rate than $2.00 per week;" and

Whereas, The Constitution for Subordinote Lodges of the jurisdiction of Illinois, makes no such provisions, except saying "if of the scarlet degree," which is misleading and causes confusion and misintepretation of the minimum benefit law, prescribed by the Sovereign Grand Lodge;

Therefore, Resolved, That Article X, Section 9, be amended by striking out the words, "if of the scarlet degree," commencing last word in fifth line and first four words in sixth line, and adding the following words after the word "week," in seventh line, to-wit:

"Provided, That this Lodge may provide in its By-Laws for a sick benefit to be paid to third degree members only entitled to benefits; but if benefits are allowed at all to members of the initiatory, first and second degrees it must not be at a less rate than $2.00 a week." Said section, when amended, to read as follows, to-wit:

"Weekly Benefits—Sec. 9. Every beneficiary member of this Lodge, in case of sickness or disability not caused by vice or immorality on his part, shall be entitled to and receive from the funds of the Lodge such weekly benefits as may be fixed by the By-Laws, not less than $2.00 a week; but no sick benefits shall be allowed for less than a week's sickness, or for the fractional part of a week. Provided, that this Lodge may provide in its By-Laws for a sick benefit to be paid to third degree members only entitled to benefits; but if benefits are allowed at all to members of the initiatory, first and second degrees, it must not be at a less rate than $2.00 a week. Provided, further, that this Lodge may provide in its By-Laws for a sick benefit of not less than one dollar to be paid to brothers who may have been sick and received sick benefits continuously for the period of one year; Provided further, that this Lodge may provide by By-Law that no benefit shall be paid for the first one week or two weeks of such sickness or disability; Provided, further, that a brother who is ill outside of the jurisdiction of this Lodge, in order to receive benefits, shall furnish the Lodge a certificate of a regular practicing physician in the following form," etc.

Referred to the Committee on Legislation.

Adopted.

DOCUMENT NO. 15.

To the Grand Lodge of the State of Illinois, I. O. O. F.:

We herewith submit the following change in the Constitution for Subordinate Lodges:

Amend Section three (3) of Article V of the Constitution for Subordinate Lodges by striking out the words "at the regular meeting next preceding the night of election," so that said section three (3) as amended will read:

"Section 3. Nomination for elective officers may be made on the night of election only, immediately previous to the election for each office."

GEO. W. ROUSE, Rep. No. 990.

Referred to the Committee on Legislation.

Adopted.

DOCUMENT NO. 16.

AMENDMENT TO ARTICLE II, SECTION 8.

To the Grand Lodge of the State of Illinois, I. O. O. F.:

When a candidate for membership by initiation has been rejected notice thereof shall be sent to all Lodges in the same place, and he can not again be proposed until six months have elapsed.

No Lodge shall knowingly receive a proposition for membership who has been rejected by another Lodge, without first obtaining the consent of such other Lodge in writing at a regular meeting thereof, and under seal of the Lodge. Consent of the Lodge will be obtained by ballot and require a two-thirds vote.

MARTIN J. LEWIS, Rep. No. 488.
C. R. EBRIGHT, Rep. No. 831.
JOHN J. STEINER, Rep. No. 665.

Referred to the Committee on Legislation.

Not adopted.

DOCUMENT NO. 17.

To the Grand Lodge of the State of Illinois, I. O. O. F.:

Resolved, That Article VI, Section 10, of the Grand Lodge Constitution be amended by striking out in the last line of said section the words "two dollars per diem" and inserting in lieu thereof the words "three dollars per diem," said section when amended to read as follows:

Sec. 10. The Committee on Mileage and Per Diem shall report the number of miles necessarily traveled by the shortest travelled route by each Grand Officer and Representative and member of the various Grand Lodge committees, the number of days' attendance of same, and the amount due to each. The committee shall make its estimate by allowing five cents mileage one way and three dollars per diem.

JOHN J. STEINER,
Rep. No. 665.
MARTIN J. LEWIS,
Rep.No. 488.
F. A. BUTLER,
Rep. No. 320.

Laid over for one year.

J. Lewis Starbuck

Grand Chaplain,
Shirley.

DOCUMENT NO. 18.

To the Grand Lodge of the State of Illinois, I. O. O. F.:

Amendment to the Grand Lodge Constitution offered by J. P. Ellacott, of No. 416:

Amend Article 7, Section 1, by striking out the words "two-thirds vote by" after the words "Except when otherwise ordered by a" in Article 7, Section 1, so that the Article will read when amended as follows:

ARTICLE. 7.

Sessions—Section 1. The Grand Lodge shall meet annually on the third Tuesday in November. This meeting shall be styled the Annual Session. Special Sessions shall be held on the call of the Grand Master. When in Annual or Special Session, fifty representative members shall be necessary to constitute a quorum for the transaction of business, and the Grand Lodge may adjourn from time to time until the business of the session shall have been disposed of. The Annual Session shall be held at the City of Springfield, except when otherwise ordered by a majority vote of the Grand Lodge convened in Annual Session. A Special Session shall be held at the time and place designated by the Grand Master in the call.

Laid over for one year.

To the Grand Lodge of the State of Illinois, I. O. O. F.:

Brothers in I. O. O. F.: Be it Resolved, That the Grand Lodge of the State of Illinois, now in session in Springfield, Ill., proceed to accept one of the two propositions herein offered by the Odd Fellows Building Association of Decatur, Ill., and that a committee of three be appointed by the Grand Master to confer with the directors of the said Odd Fellows Building Association of Decatur, Ill., as to the requirements of the office and apartments to be used by the Grand Secretary, and be it further

Resolved, That the Grand Lodge of the State of Illinois, upon the acceptance of one of the two offers herein made, shall move the office of the Grand Secretary to Decatur, Ill., when the quarters and apartments as herein mentioned shall be completed.

Respectfully yours,

D. E. Baldwin,
Representative to Grand Lodge from No. 65, Decatur, Ill.

A. E. Wiess,
Representative to Grand Lodge from No. 186, Decatur, Ill.

Not adopted.

DOCUMENT NO. 19.

To the Grand Lodge of the State of Illinois, I. O. O. F.:

Gentlemen: In the Journal of the Grand Lodge of Illinois for the year of 1912, on page 332, Document No. 25, it was resolved that a special building committee be appointed for the purpose of locating and establishing suitable and permanent quarters for the Grand Secretary's office, and on page 408 of said Journal, upon motion of John J. Crowder, action upon this resolution was postponed for one year, so that offers might be received from any and all cities within said jurisdiction, which said motion carried. Therefore, the Odd Fellows' Building Association of Decatur, Macon County, Ill., having been duly incorporated by the Local Lodges No. 65 and No. 186, of the said City of Decatur, Ill., will, within the next year from this date, erect a fire-proof building in said city devoted to the purposes and uses of Odd Fellowship. The said Odd Fellows' Building Association therefore present to the said Grand Lodge of the State of Illinois the two following propositions, thereby binding the said Building Association and the two local lodges above mentioned to the full and faithful performance of either one of the two agreements which may be acccepted by this Grand Lodge:

First. The said Building Association hereby agrees to erect said building above mentioned in which shall be provided ample, suitable and strictly fire-proof quarters for the use of the said Grand Secretary's office, and further agree to furnish the use of said quarters to the said Secretary free of all rental charges for a period of twenty years after date of occupancy.

Second. Should the said Grand Lodge prefer, the said Odd Fellows' Building Association will build and equip said building and apartments as above described for the use of the said Secretary's office as above described and furnish the use of the same to the said Secretary for a period of twenty-five years after date of occupancy, upon the condition that the said Grand Lodge shall pay to the said Odd Fellows' Building Association the sum of Five Thousand ($5,000.00) Dollars when possession of said quarters are taken by the Secretary.

It is further agreed by the said Odd Fellows' Building Association that in event the said Grand Lodge of the State of Illinois should decide to accept either one of the above propositions, then at the expiration of the period thus selected, a committee shall be appointed consisting of three members, one selected by the said Odd Fellows' Building Association, one by the Grand Lodge of the State of Illinois, and the two thus selected shall select the third. Said committee shall then proceed to determine a fair and equitable rental to be paid each

year thereafter so long as the said Grand Lodge shall use such quarters for the use of the Grand Secretary's office.

Most respectfully submitted,

HARRY H. HUNT, P. G. No. 65.
R. R. BALLENGER, P. G. No. 65.
D. C. CORLEY,
R. MARIS COOPER,
M. E. PENNIWELL,

Directors of the Odd Fellows' Building Association of Decatur, Ill.

Not adopted.

By consent of the Grand Lodge the Grand Master announced the above matter as a special order of business for Wednesday afternoon.

DOCUMENT NO. 20.

To the Grand Lodge of the State of Illinois, I. O. O. F.:

Whereas, Section 5, of Article 2, of the Subordinate Lodge Constitution, requires all Lodges in cities having nine or more Lodges, to notify all other Lodges in the same city, of all applications received, and

Whereas, This entails a considerable expense to all Lodges concerned, therefore, be it

Resolved, That the Odd Fellows' League of Chicago be authorized by this Grand Lodge to issue a weekly circular to be mailed to each Lodge in Chicago, this circular to give all the information required in Section 5, of Article 2 aforesaid, and such Lodges as furnish the Odd Fellows' League of Chicago with a list of their applications, shall not be required to notify all Lodges in the same city, and said publication in said weekly circular shall be in lieu of a notice to the other Lodges.

Fraternally submitted,

ROY W. KEWLEY, No. 450.

Referred to the Committee on Legislation.

Not adopted.

DOCUMENT NO. 21.

To the Grand Lodge of the State of Illinois, I. O. O. F.:

On page 843 of the Journal of the Sovereign Grand Lodge appears the following:

"On motion of Representative Goudy, of Colorado, the Sovereign Grand Lodge resolved itself into secret session.

After some time spent in secret session, the Sovereign Grand Lodge receded therefrom and resumed regular session."

Whereas, The Representatives to the Sovereign Grand Lodge are elected by the Representatives to the State Grand Lodge, who in turn are elected by the members of the Subordinate Lodges throughout the State, and while the sessions of the Sovereign Grand Lodge can be held only in the presence of those who are qualified to be present during their deliberations, we are at a loss to understand why the Sovereign Grand Lodge, in its representative capacity, should resolve itself into secret session. We are at a loss to understand the character of business transacted in said secret session that should be kept from those who are qualified to be present, or even from the great membership of the Order.

Secret sessions by a select few behind closed doors does not seem to comport with frankness and dignity and personal respect which one Odd Fellow should have with another. It sounds like a dark lantern, star chamber proceeding, shrouded in obscure mystery, as indicative of something not in keeping with the general duties belonging to Brothers who are acting in a representative capacity; therefore, be it

Resolved, By the Grand Lodge of Illinois, that our Representatives to the Sovereign Grand Lodge, Brothers James Ewing Davis and W. A. Hubbard, be and they are hereby respectfully requested and solicited to come before this Grand Lodge and explain to the Representatives here assembled, briefly, the objects of the Sovereign Grand Lodge in having secret sessions, behind closed doors, and what is the nature and character of the business transacted in said secret session.

GEO. W. YOUNG, No. 392.

Full explanation was given by the Grand Representatives.

DOCUMENT NO. 22.

Fourth report by Bro. James E. Taylor, of No. 118.

To the Grand Lodge of the State of Illinois, I. O. O. F.:

Your Committee on Credentials would respectfully report as follows:

That we have examined the credentials of the following named Brothers and report that they are entitled to receive the Grand Lodge degree:

152 Herman Luther.
340 C. M. Dorris.
371 W. B. Gregory.
423 Chas. H. Deary.
204 Chas. Sprinkle.
68 C. A. Simmons.
65 I. T. May.
1006 Samuel Ainsworth.
26 E. L. Davis.
634 C. V. Fogler.

339 George Tracy.
6 John Underfanger, Jr.
602 Frank Welshaus.
1004 Frank S. Berry.
166 Fred E. Wilde, Jr.
6 Chas. R. Kellar
166 Edw. Keyser.
166 Robert Cyrus Shinkle.
212 Elmer E. Brown, of Sprague, Mo., on certificate of J. W. Wilkerson, Grand Secretary, I. O. O. F., Jurisdiction of Missouri, P. O. address, Odd Fellows' Building, St. Louis, Mo.

Which was adopted.

DOCUMENT NO. 23.

Third report by Bro. F. W. Jackson, of No. 217.

To the Grand Lodge of the State of Illinois, I. O. O. F.:

Your Committee on Credentials would respectfully report as follows:

We have examined the credentials of the following Representatives-elect who were substituted at a late date for the regular Representatives, the even numbers are for one year and the un-even for two years:

466 Alvin H. Ford.
182 John H. Glascock.
715 C. W. Dorland.
108 Lawrence Root.
444 Elias W. Bailey.
805 H. C. McQueen.
794 Thomas Ogden.
522 Ben F. Bourland.
820 Fred St. Pierre.
753 A. G. Bemunbrum.
103 W. L. Robinson.
917 Wm. Nathan Golden.
750 Delbert Austin.
657 J. Grant.
974 S. S. Lownes.
652 Rush Maddox.
360 O. H. Munger.
902 Bert A. Sanders.
991 Madison Gill.
994 Frank C. Taylor.
607 H. H. Htoling.
378 Daniel Burnell.
236 Thos. J. Stead.

Which report was adopted.

DOCUMENT NO. 24.

To the Grand Lodge of the State of Illinois, I. O. O. F.:

Your Committee on Printing would respectfully report as follows:

For printing the Grand Lodge Journal, the Officers' Reports, the Daily Journal, the report of the Proceedings of the Committee on Judiciary and Appeals, and the stationery and supplies needed by the

various officers of the Grand Lodge, we received bids from Illinois State Register, Illinois State Journal, Phillips Bros., Edw. F. Hartman Co., all of Springfield, Illinois. We solicited bids from other firms, but received none. The bids from the various firms were as follows:

Printing the Grand Lodge Journal:

Firm.	Price per page.	Allowance for pick-up.	Changes.
Register	$3.15	$0.60	$0.76
Journal	3.25	.75	.85
Phillips Bros	3.00	.60	.75
Edw. F. Hartmann Co	3.40	.60	.90

Contract awarded Phillips Bros.

For printing the Daily Journal:

Firm.	Price per page.	Allowance for pick-up.	Changes.
Register	$3.25		
Journal	3.25		$0.85
Phillips Bros	3.00		.75
Edw. F. Hartmann Co	3.40		.90

Contract awarded Phillips Bros.

For printing the Grand Officers' Reports:

Firm.	Price per page.	Allowance for pick-up.	Changes.
Register	$1.98	$0.38	$0.76
Journal	2.00	.75	.85
Phillips Bros	1.90	.60	.75
Edw. F. Hartmann Co	2.35		.90

Contract awarded Phillips Bros.

For printing the reports of the Committee on Judiciary and Appeals:

Firm.	Price per page.	Allowance for pick-up.	Changes.
Register	$1.95		
Journal	1.98		
Phillips Bros	1.85		
Edw. F. Hartman Co	2.25		

Contract awarded Phillips Bros.

By taking the average of the bids for furnishing stationery and printing circulars and blanks required by the Grand Lodge, it was

found that Phillips Bros. was the lowest, and the contract for stationery and supplies was awarded to that firm.

Respectfully submitted,

A. Otis Arnold,
Fred W. Beckstrom,
O. C. White.

Adopted.

DOCUMENT NO. 25.

To the Grand Lodge of the State of Illinois, I. O. O. F.:

Whereas, Englewood Hill Lodge No. 822, I. O. O. F., has by resolution unanimously requested Past Grand Isaac Golden and Past Grand Charles E. Bier, to ask the Grand Lodge to issue a new Charter, without expense to the Lodge, under the name of "Chicago City Lodge No. 822"; therefore, be it

Resolved, That our prayer be granted.

Fraternally yours,

Isaac Golden, P.G.
Chas. E. Bier, P.G.

Referred to Committee on State of the Order.

Adopted as amended. See page 433.

DOCUMENT NO. 26.

To the Grand Lodge of the State of Illinois, I. O. O. F.:

Whereas, the report of Thomas B. Needles, Grand Treasurer of this Grand Lodge, shows that Grand Master John E. Jennings, during the past year, received the following amounts, purporting to be received for services rendered for official visitations and schools of instruction, viz:

Warrant No. 16027	$300.00
Warrant No. 16213	400.00
Warrant No. 16418	200.00
Warrant No. 16944	32.96
Warrant No. 16962	64.70
Warrant No. 16946	287.99
Making a total of	$1,285.65

This amount over and above his salary.

As money can be drawn out of the Treasury only on warrants signed by the Grand Master and the Grand Secretary, and all these warrants appear on their face to have been issued for services rendered by the Grand Master in the special line of holding schools of instruction and official visitations, on the surface it would appear that the members of this Grand Jurisdiction are paying pretty high for this line of work; therefore, be it

Resolved, That the Finance Committee be, and they are hereby respectfully asked to investigate the subject matter of the foregoing warrants on the Grand Treasurer and report to this Grand Lodge with all convenient speed the nature of the services rendered and by whom, and whether or not there was a claim or voucher filed covering the respective amounts before the said warrants were issued.

GEO. W. YOUNG, No. 392.

Was referred to Committee on Finance.

Full explanation given by the Grand Master.

DOCUMENT NO. 27.

To the Grand Lodge of the State of Illinois, I. O. O. F.:

Resolved, That the Grand Treasurer hereafter pay out no money unless it is stated on the fact of the warrant to whom it is payable, for what purpose, and giving the nature and character of the services rendered or the nature and amount of the goods or articles furnished in consideration thereof.

And that the said Grand Treasurer, in making his Annual Reports, state the objects for which every such warrant is drawn, to whom, for what purpose and the amount thereof.

GEO. W. YOUNG, No. 392.

Was referred to Committee on Finance.

Withdrawn without action.

DOCUMENT NO. 28.

To the Grand Lodge of the State of Illinois, I. O. O. F.:

Your committee appointed to prepare and have published a history of the Odd Fellows' Homes of Illinois, fraternally report that they have carried out your instructions.

There have been printed 2,000 copies and placed in the hands of the Grand Secretary for distribution and sale.

Having fully discharged our duty under former action of the Grand Lodge, we ask to be discharged.

Fraternally submitted,

OWEN SCOTT,
C. G. BARNWELL,
W. B. STRONG,
Committee.

On motion the report was approved and the committee discharged.

DOCUMENT NO. 29.

SIXTH REPORT BY BROTHER G. F. KOESTER, OF NO. 601.

To the Grand Lodge of the State of Illinois, I. O. O. F.:

Your Committee on Finance would respectfully report as follows:

On Friday, November 7, 1913, they made their semi-annual visit to the Grand Treasurer's office at Nashville, Ill., for the purpose of auditing his books and accounts. We checked them, item by item, and verified his statements and figures of receipts and disbursements, and found the same to be correct.

We give herewith a Summary of the cash and securities in his possession at this time and the various accounts to which the same belong:

SUMMARY.

Cash on Hand November 1, 1913.

General Fund	$41,217.93	
Special Relief Fund	2,154.09	
Aged Odd Fellows' Fund	1,780.67	
Orphans' Home Excursion Fund	254.88	
Orphans' Home Building Fund	834.91	
John Buehler Orphans' Home Fund	195.00	
Chalmers Orphans' Home Fund	135.00	
German Rebekahs Orphans' Home Fund	98.85	
Orphans' Home Endowment Fund	177.39	
Old Folks' Home Fund	8,193.12	
Old Folks' Home Building Fund	1.86	
Old Folks' Home Trust Fund	432.00	
Old Foolks' Home Endowment Fund	1,934.51	
		$57,410.21
Less overdraft in Orphans' Home Fund		32.60
Total cash on hand		$57,377.61

Securities on Hand November 1, 1913.

Old Folks' Home Endowment Fund—	
Albert N. Neal, 5% Mortgage	$8,000.00
Albert H. Hill, 5¼% Mortgage	2,000.00
James Raleigh, 4½% Mortgage	3,500.00
W. J. Morris, 5% Mortgage	1,890.00
O. O. Clay, 4½% Mortgage	500.00
Hans F. Rohr, 4½% Mortgage	1,500.00
Ida M. Darnall, 5% Mortgage	2,468.47
Jacob Doll, 5% Mortgage	4,500.00
Ezekiel Walton, 5½% Mortgage	3,000.00
Peoria, Ill., 3½% Bonds	2,000.00

Carthage, Ill., 5% Bonds	1,000.00	
Jacksonville, Ill., 4% Bonds	2,000.00	
Henderson Co., Ill., D. 6 % Bonds	500.00	
		$32,858.47
Orphans' Home Endowment Fund—		
Hugh C. Clements, 5% Mortgage	$6,250.00	
James Raleigh, 4½% Mortgage	3,500.00	
Curtis Williams, 5% Mortgage	4,000.00	
Andrew Ball, 5% Mortgage	5,500.00	
W. J. Morris, 5% Mortgage	3,010.00	
O. O. Clay, 4½% Mortgage	1,500.00	
Jacob Doll, 5% Mortgage	2,000.00	
Peoria, Ill., 3½% Bonds	1,000.00	
Jacksonville, Ill., 4% Bonds	4,000.00	
Morrison, Ill., 5% Bonds	2,500.00	
		$33,260.00
Amount forwarded		$66,118.47
Amount Brought Forward	$66,118.47	
Chalmers Orphans' Home Fund, U. S. 3% Bonds	500.00	
John Buehler Orphans' Home Fund, U. S. 3% Bonds	500.00	
German Rebekahs Orphans' Home Fund—		
U. S. 3% Bonds $240.00		
Ida M. Darnall, 5% Mortgage 631.53		
	$871.53	
Total Securities	$67,990.00	$67,990.00
Total Cash and Securities		$125,367.61

The Grand Treasurer exhibited to us the following evidences of the cash held by him belonging to the Grand Lodge, to-wit,

Certifictee draft No. 284973, on the State National Bank of St. Louis, Mo., dated November 5, 1913, drawn by the First National Bank of Nashville, Ill., order of T. B. Needles, Grand Treasurer, for	$35,000.00
Certificate of Deposit No. 26968, issued by Illinois National Bank of Springfield, Ill., dated November 1, 1913, order of John H. Sikes, Grand Secretary, and by him endorsed and made payable to T. B. Needles, Grand Treasurer, for	12,000.00
Certificate of Deposit No. 39272, issued by First National Bank of Nashville, Ill., dated November 7, 1913, order of T. B. Needles, Grand Treasurer, for	10,377.61
Total	$57,377.61

We examined all the securities and found Mortgages and Bonds in all funds amounting to $67,990, as listed.

We find certain discrepancies in Orphans' Home Fund and Orphans' Home Building Fund, which, however, do not affect the totals.

The following items were not marked Building Account and were therefore charged by Treasurer to Maintenance Account, when they should be charged to Building Account:

Voucher No. 5936—Screens	$237.00
Voucher No. 5946—Architect	200.00
Voucher No. 6052—Architect	77.60
Voucher No. 6054—Electric Light Fixt	325.00
Total	$839.60

And voucher No. 5869, Advance for Freight, $4.69, was marked Building Account and wes therefore charged by Treasurer to Building Account, when same should be charged to Maintenance Account.

The Orphans' Home Building Account according to Treasurer's books therefore shows a credit balance of $834.91. When these corrections are made on Treasurer's books the accounts will show as follows:

Orphans' Home Fund—credit balance	$802.31
Orphans' Home Building Fund	000.00

The Finance Committee also find a difference in the Orphans' Home Building Fund, as shown by their third report on Orphans' Home, which shows as follows:

Orphans' Home Fund, balance	$3,509.81
Orphans' Home Building Fund, overdraft	2,707.50
Difference	$802.31

This is caused by Trustees of Orphans' Home instructing the Grand Treasurer without consulting the Finance Committee to make a transfer of the overdraft on Building Account by charging same to Maintenance Account. We do not consider this a good practice and would suggest that in the future these matters be taken up direct with the Finance Committee.

We have been carrying on our books for over fifteen years the following accounts:

John Buehler Orphans' Home Fund.

Chalmers Orphans' Home Fund.

German Rebekah Orphans' Home Fund.

The income on these accounts has been credited to the respective accounts, until today these accounts have to their credit cash and securities as follows:

	Securities.	Cash.	Total.
John Buehler Orphans' Home Fund....	$500.00	$195.00	$695.00
Chalmers Orphans' Home Fund.....	500.00	135.00	635.00
German Rebekah Orphans' Home Fund.	871.53	98.85	970.38
Total			$2,300.38

We would suggest that these accounts be closed by disposing of these securities in the following manner: charge to the Orphans' Home Endowment Fund:

The U. S. 3% bonds in John Buehler Orphans' Home Fund..	$500.00
The U. S. 3% bonds in Chalmers Orphans' Home Fund.....	500.00
The U. S. 3% bonds in German Rebekah Orphans' Home Fund	240.00
Total	$1,240.00

and charge to the Old Folks' Home Endowment Fund that part of the Ida M. Darnall 5% mortgage of $3,100.00 amounting to $631.53 now in German Rebekah's Orphans' Home Fund (the balance of said mortgage now being in Old Folks' Home Endowment Fund) and credit the respective accounts with these amounts. After this has been done we would close the several accounts by transferring the credit balances to the Orphans' Home Endowment Fund.

All of which is respectfully submitted.

Signed by the Committee.

Report adopted.

On motion of Bro. J. P. Ellacott of No. 416, it was ordered that the various items in the report of the Committee on Analysis and Distribution be printed in Tuesday's Journal.

Bro. F. B. Merrills, P.G.M., moved that the Committee on Mileage and Per Diem be instructed not to issue warrants until the Grand Lodge adjourned *sine die*.

An amendment was offered that the Grand Master be permitted to sign warrants in cases of emergency.

Bro. Merrills accepted the amendment.

The Grand Master having put the motion as amended, the motion was lost.

Past Grand Master Davis moved the Grand Marshal and his assistants collect all donations to the Endowment Fund offered and turn the same over to the Grand Secretary, a list of same to be printed in Tuesday's Journal and the items to be verified on Wednesday, which motion was carried.

Past Grand Master Davis moved that the per diem of this session be fixed at three days, which motion was carried.

Bro. Isaac Golden of 822 moved that the printed minutes of the 1912 session, as contained in the Journal of Proceeding, be adopted as printed, which motion was carried.

Past Grand Master Davis moved that Appeal Case No. 443, namely, America Lodge No. 920 vs. K. A. Flagg, be made the special order at this time, which motion was carried.

The Grand Lodge thereupon proceeded to the consideration of the above entitled case.

Past Grand Master Davis proceeded to discuss the merits of the case on behalf of Bro. Flagg.

Bro. Owen Scott, P.G.M., discussed the case on behalf of the committee.

Whereupon Bro. Berry, P.G.M., raised the point of order denying the right of a member of the Committee on Judiciary and Appeals to appear on the floor of the Grand Lodge to defend their position.

The Grand Master decided that this is a matter subject for legislation and as none had been enacted ruled the point not well taken.

Thereupon Bro. James Ewing Davis, P.G.M., moved that the action of Springfield Lodge No. 465 in finding K. A. Flagg not guilty be substituted for the decision of the Committee on Judiciary and Appeals rendered in said case at their session in August, 1913.

Which motion was carried.

Thereupon the Grand Lodge, on motion, took up Appeal Case No. 440, L. V. Rumery vs. Oregon Lodge No. 94.

Bro. H. A. Stone, P.G.M., moved that the opinion of the Committee on Judiciary and Appeals stand as the judgment of the Grand Lodge.

Which motion was carried.

Past Grand Master Sayler moved that when this Grand Lodge adjourn it adjourn until 9:00 o'clock Wednesday morning, which motion was carried.

Thereupon the Grand Lodge adjourned until 9:00 o'clock A. M. Wednesday morning.

DOCUMENT NO. 30.

Second report of Endowment Trustees.

To the Grand Lodge of the State of Illinois, I. O. O. F.:

Your Endowment Trustees submits the following report of donations by Lodges, Rebekah Lodges, Encampments, other organizations and individuals at the session of the Grand Lodge held Tuesday evening, Nov. 18th.

DONATIONS TO THE ENDOWMENT FUND

Grand Lodge, November, 1913.

No.		Amount.	No.		Amount.
1	Western Star	$ 5.00	180	Richland	5.00
13	Marion	25.00	184	Abingdon	10.00
22	Excelsior	10.00	187	Danby	20.00
23	Des Plaines	5.00	189	Carmi	20.00
24	Friendship	30.00	190	Irving Park	10.00
29	Powhan	80.00	198	Colfax	10.00
32	Fairfield	25.00	201	Juniata	5.00
38	Erie	10.00	206	McLean	10.00
40	Montgomery	20.00	218	Howard	10.00
42	Lake City	10.00	219	Wm. Tell	10.00
44	Memento	20.00	221	Harmonia	10.00
48	Covenant	10.00	224	Alexander	10.00
52	Sparta	12.00	225	Sidell	25.00
58	Robt. Blum	10.00	229	Illinois City	10.00
59	Golden Rod	20.00	231	Praha	20.00
75	Star	20.00	236	Aledo	10.00
77	Remembrance	50.00	238	Fernwood	12.00
80	Harvey	10.00	240	Cook County	25.00
91	Edgar	25.00	241	Southern	10.00
107	Carlinville	10.00	249	Sumner	25.00
110	Suburban	10.00	252	Homer	10.00
112	Astoria	10.00	254	Prairie View	10.00
124	Crawford	20.00	260	Coles Coounty	10.00
127	Marcelline	20.00	261	Atlas	50.00
128	Kewanee	50.00	267	Iris	20.00
137	West Salem	10.00	270	La Clyde	10.00
144	Tazewell	10.00	284	Charity	20.00
146	Shawbenee	10.00	288	Kenwood	50.00
164	Savanna	10.00	290	Livingston	20.00
165	Commercial	20.00	315	Macedonia	15.00
166	Teutonia	20.00	316	Tuscola	10.00
177	Pocahontas	10.00	325	Reliance	10.00

No.		Amount.
329	Goethe	10.00
333	Champaign	20.00
337	Mason City	20.00
343	Dongola	20.00
350	New Century	10.00
361	Jno. Ericsson	100.00
371	Bardolph	10.00
377	Minonk	10.00
380	Guttenburg	5.00
385	Arbeiter	5.00
386	Arrow	10.00
390	Kankakee	5.00
391	Edina	10.00
394	Rome	5.00
404	Waggoner	10.00
407	Lily of the West	25.00
409	Rose	15.00
429	Marble City	5.00
433	Galatia	50.00
434	Junction	10.00
438	Ramsey	5.00
442	Massac	10.00
446	First Scandinavian	10.00
448	Gresham	10.00
450	Lakeside	1.00
454	Mt. Pulaski	59.50
455	Berwyn	10.00
461	Pan American	10.00
465	Springfield	25.00
477	Olympia	20.00
479	First Swedish	20.00
484	Southwestern	20.00
485	Manufacturers'	50.00
489	Morning Star	5.00
493	Schuyler	5.00
499	Feurbach	10.00
501	Palmer	5.00
506	New Chicago	25.00
517	Golden Link	50.00
519	Coal City	5.00
522	Woodlawn	5.00
531	Rising Sun	7.00
539	New Baden	10.00
541	Chrisman	10.00
544	Northern Light	10.00
553	Castleton	10.00
559	Grateful	10.00
561	Jno. G. Potts	20.00
562	Rogers Park	18.00
567	Aurora	5.00
569	Belleview	10.00
573	Badger Springs	5.00
579	Bradford	10.00
584	Linne	5.00
588	New Athens	5.00
590	Advance	10.00
600	Dove	10.00
601	Loyal	50.00
603	Centennial	10.00
607	Standard	10.00
612	Herscher	5.00
613	Peabody	20.00
625	New Burnside	10.00
626	Orient	20.00
630	Palacky	57.50
637	Cable	10.00
639	Brighton Park	5.00
643	Elco	5.00
645	Austin Park	10.00
647	Floral	6.00
657	LaFayette	10.00
658	Humboldt	10.00
662	Sheridan	25.00
665	Washington	10.00
668	East Peoria	10.00
671	Findlay	10.00
673	Evanston	25.00
679	Braceville	5.00
680	Breese	7.70
688	Cullom	10.00
706	Harvel	6.00
708	Palatine	10.00
709	Owaneco	10.00
719	Venice	10.00
727	Modesto	10.00
729	Bellmont	10.00

No.		Amount.
746	Mount Hope	10.00
751	Iron Link	1.00
760	Jno. Wilson	10.00
766	Hegewisch	10.00
768	Genoa	12.00
771	Momence	10.00
774	Allerton	50.00
781	Jackson	5.00
789	Egypt	10.00
790	Yale	10.00
812	Three Links	50.00
819	Gridley	10.00
820	St. Anne	10.00
822	Englewood Hill	10.00
825	Woodlawn Park	40.00
828	Stonington	10.00
831	Souvenir	20.00
834	Summit	20.00
835	Mill Shoals	10.00
839	Yorkville	10.00
844	West Point	10.00
852	Granite City	10.00
856	Barrington	18.00
863	Johnsonville	20.00
864	Bowen	10.00
865	Hopedale	5.00
866	Odin	5.00
870	Ben Hur	132.80
871	Avondale	10.00
878	White City	10.00
879	Sherwood	10.00
886	Hidalgo	20.00
888	Plymouth	10.00
892	A. T. Sherman	10.70
903	Golden Star	5.00
909	Golden Deeds	5.00
912	Illiopolis	5.00
913	Industry	10.00
922	Weldon	5.00
924	Chebanse	5.00
933	Carnation	30.50
936	Brownfield	5.00
939	Keensburg	10.00
944	Pilgrim	5.00
949	Beechwood	10.00
953	Tyrone	10.00
945	Adeline	5.00
955	Annapolis	5.00
956	Libertyville	5.00
961	Rose Leaf	3.10
962	Meredosia	10.00
963	Bridge City	10.00
964	Reynolds	5.00
965	Augusta	10.00
968	White Heath	5.00
970	Big Neck	5.00
973	Fairmount	1.10
990	Jno. Corson Smith	10.00
997	Mathersville	5.00
999	Green River	10.00
1001	Fordville	10.00
1003	Wheaton	10.00
1007	South Side	10.00
1009	Mississippi Valley	10.00
1012	Cass	10.00
1014	Elburn	5.00
1015	Hanna City	10.00
1016	Gorham	5.00
	From Rebekah Lodges—	
	Rogers Park No. 109	10.00
	Vesper No. 172	25.00
	Grove No. 43	50.00
	Encampments —	
	Chicago No. 10	25.00
	Other Organizations—	
	Cook Co. Picnic and Anniversary Organization	300.00
	Individuals—	
	Bro. Emil Poles of Lodge No. 124	2.00
	Bro. Martin Larsen of Lodge No. 562	15.00
	Bro. Robert Vlasaty of Chicago	1.00

Fred N. Beckstrom.

Grand Marshal,
Moline.

No.	Amount.
Bro. Geo. F. Steen of Lodge No. 562	5.00
Fifteen Bros. of Lodge No. 456	3.75
Bro. E. S. Conway, P.G.S.	50.00
Bro. W. R. Humphrey, P.G.M.	50.00
Total	$3,777.65

Respectfully submitted,

W. R. Humphrey,
E. S. Conway,
Geo. A. Anthony,
Endowment Trustees.

Wednesday, November 19th, 1913

REPRESENTATIVES' HALL, STATE HOUSE,
Wednesday, November 19, 1913, 9:00 A. M.

The Grand Lodge met, pursuant to adjournment, Grand Master John E. Jennings in the chair.

Present—All the Grand Officers and a quorum of Representatives.

The Grand Marshal, with his assistants, having examined the members present, reported all correct.

The Opening Ode was sung and the Grand Chaplain offered prayer.

The Grand Lodge was then declared regularly opened for the transaction of business.

The Daily Journal of yesterday's proceedings was received and distributed.

On motion of Bro. Owen Scott, P.G.M., the greetings of this Grand Lodge were extended by telegram to Bro. Henry Phillips, P.G.M., No. 16, of Beardstown, reported ill and unable to be present.

On motion of Rep. Burt, of 328, Bro. Fred A. Strohm, of No. 8, of Chicago, a member of the Committee on Mileage and Per Diem, also reported ill and unable to be present, was included in the above motion.

The Grand Lodge proceeded to the consideration of Unfinished Business.

Concerning the proposed amendment to Art. IV, Sec. 20, of the Grand Lodge Constitution, as follows:

Article IV, Sec. 20. All elective Grand Officers shall be chosen separately by a majority of the valid votes cast by the duly accredited Representatives of this Grand Lodge. When there are but two candidates for the same office, in the event of a tie for two successive ballots, the election shall be decided by lot. When there are more than two candidates in nomination, and neither received a majority of votes at a balloting, the one receiving the fewest number of votes shall, after the result of the ballot has been announced, be, by the Chair, declared dropped from the nomination, and the balloting shall proceed.

Past Grand Master Davis moved that the Grand Lodge ratify the amendment and become operative on January 1st, 1914.

Past Grand Master Merrills raised the point of order that this amendment cannot be adopted until after January 1st, 1914.

The Grand Master decided the point of order not well taken, on the ground that laws are not retroactive.

The question being on the adoption of the motion, the same carried by a two-thirds vote.

On motion of Past Grand Master Davis, the Grand Lodge proceeded to the

Election of Officers.

Bro. Geo. F. Howard, P.G.M., of No. 64, nominated Bro. Warren C. Darnall, of No. 746, for Grand Master.

There being but one nomination, Bro. E. R. Sayler, P.G.M., of No. 6, moved that the Grand Secretary cast the unanimous ballot of the Grand Lodge for Bro. Darnall.

The motion was carried, and the Grand Secretary cast the unanimous ballot of the Grand Lodge for Bro. Warren C. Darnall for Grand Master for the ensuing term.

FOR DEPUTY GRAND MASTER.

Bro. M. P. Berry, P.G.M., of 412, nominated for Deputy Grand Master, Bro. W. H. Pease, of No. 80.

There being but one nomination, Bro. M. P. Berry, P.G.M., moved that the Grand Secretary cast the unanimous ballot of this Grand Lodge for Bro. Pease.

The motion was carried, and the Grand Secretary cast the unanimous ballot of the Grand Lodge for Bro. W. H. Pease for Deputy Grand Master for the ensuing term.

FOR GRAND WARDEN.

Bro. P. C. Elsey, of No. 357, nominated A. Otis Arnold, of No. 12.

Bro. G. W. Karr, of No. 21, nominated John J. Crowder, of No. 21.

Bro. Daniel Lawrence, of No. 292, nominated John Q. A. Ledbetter, of No. 54.

Bro. John C. Buck, of No. 619, nominated David J. Dumser, of No. 47.

Bro. Fred Kempster, of 1004, nominated Bro. C. A. Robbins, of No. 39.

Bro. J. I. Purdine, of No. 299, nominated Willis Melville, of No. 693.

Bro. Jas. W. Spalding, of No. 333, nominated Bro. Oscar Wylie, of No. 418.

Bro. H. A. Jensen, of No. 717, nominated Bro. C. A. Young, of No. 696.

Bro. C. A. Young, of 696, and Bro. Willis Melville, of 693, declined the nomination for Grand Warden.

Tellers were appointed as follows:

John H. Ferrell, No. 54; Henry T. Vinyard, No. 185; S. D. Salzergiver, No. 218; Frank H. Worrell, No. 864; S. W. Karr, No. 21; J. B. T. Wheeler, No. 14; T. B. Rowlands, No. 47; Victor E. Nelson, No. 418; A. W. Price, No. 418; Frederick Kempton, 1004; Waldo Ward, 39; H. G. Carlock, No. 938.

The Grand Lodge proceeded to ballot for Grand Warden.

Pending which Bro. E. S. Conway, Past Grand Sire, called attention to the purchase of the investment securities of the Endowment Funds, and explaining his proposed motion, moved that the Committee on Finance be requested to draft a suitable resolution as to manner of purchasing these securities; which motion was carried.

GRAND SECRETARY.

Bro. W. E. P. Anderson, of No. 107, nominated Bro. John H. Sikes, of No. 465.

There being no other nomination—

On motion of Bro. Anderson, Bro. Jno. J. Brown was instructed to cast the entire vote of the Grand Lodge for Bro. Sikes. It was done and Bro. John H. Sikes was declared duly elected for the ensuing year.

GRAND TREASURER.

Bro. Owen Scott, P.G.M., nominated Bro. Thos. B. Needles, of No. 37.

There being no other nomination—

On motion of Bro.Geo. F. Howard, P.G.M., the Grand Secretary was instructed to cast the entire vote of the Grand Lodge for Bro. Needles. It was done and Bro. Thomas B. Needles, of No. 37, was declared duly elected Grand Treasurer for the ensuing year.

GRAND REPRESENTATIVE.

One Year.

Bro. Owen Scott, P.G.M., nominated Grand Master John E. Jennings for Grand Representative.

Bro. L. L. McKinley, P.G.M., nominated Past Grand Master Chas. S. Harris for Grand Representative.

Pending a ballot, the Tellers made report as follows on ballot for Grand Warden.

DOCUMENT NO. 31.

First report, by Bro. V. E. Nelson, of No. 418.

To the Grand Lodge of the State of Illinois, I. O. O. F.:

Your Committee on Tellers would respectfully report as follows:

Votes cast, 1,242; spoiled 4.

Crowder received	697
Arnold received	209
Wylie received	149
Robbins received	91
Ledbetter received	69
Dumser received	27
Total	1,242
Necessary to elect	622
Majority	75

H. J. Vinyard, 185.
J. H. Ferrell, 54.
A. W. Price, 333.
S. W. Karr, 21.
T. B. Rowlands, 47.
F. T. Worrell, 864.
V. E. Nelson, 418.
D. Waldo Ward, 39.
H. G. Carlock, 938.
J. B. T. Wheeler, 14.
Frederick Kempster, 1004.
S. D. Saltzgiver, 218

Bro. John J. Crowder, having received a majority of the votes cast, was duly declared Grand Warden for the ensuing term.

Bro. Wylie, seconded by Bro. Robbins, moved to make the ballot for Grand Warden unanimous.

Motion carried.

Thereupon the Grand Master of the Jurisdiction of Michigan was called upon to address the Grand Lodge.

Bro. Herbert A. Thompson, Grand Master of Michigan, addressed the Brothers assembled in a few well chosen remarks. He said he represented 735 Lodges less than Illinois, but as great in enthusiasm and as great in Odd Fellowship, and his slogan was to boost Odd Fellowship in Michigan, the cause he loved so well.

The Grand Secretary of the Grand Lodge of Michigan was then invited to address the Grand Lodge in session.

Bro. Fred A. Rogers, Grand Secretary of Michigan, spoke to the Brothers assembled on the great growth of Odd Fellowship in his jurisdiction.

Past Grand Master Yantis in the Chair.

The Grand Lodge proceeded to the consideration of Unfinished Business.

Past Grand Master Davis moved that the proposed amend-amendment to Grand Lodge Constitution, Art. VII, Sec. 4, as to to call of Lodges, be laid on the table. Which motion was carried.

It was moved by Bro. Alex. Van Praag, that the proposed amendment to Grand Lodge Constitution, Art. VII, Sec. 4, as to "Senior Counsel," be laid on the table. Which motion was carried.

It was moved to adopt the proposed amendment to Art. VI, Sec. 1, as to appointing Representatives only on committees of the Grand Lodge. It was moved to lay the motion on the table; which motion was carried.

It was moved to lay on the table the proposed amendment to the Grand Lodge Constitution, Sec. 1, Art. IV, as to balloting

for Grand Lodge officers in Lodges. Which motion was carried.

It was moved to adopt the proposed amendment to the Grand Lodge Constitution, Art. VII, Sec. 1, as follows:

Sessions.—Art. VII, Sec. 1.—The Grand Lodge shall meet annually on the third Tuesday in November. This meeting shall be styled the Annual Session. Special Sessions shall be held on the call of the Grand Master. When in Annual or Special Session, fifty Representative members shall be necessary to constitute a quorum for the transaction of business, and the Grand Lodge may adjourn from time to time until the business of the session shall have been disposed of. The Annual Session shall be held at the city of Springfield, except when otherwise ordered by a two-thirds vote, by the Grand Lodge convened in Annual Session. A special Session shall be held at the time and place designated by the Grand Master in the call.

Proposed Amendment.

Sessions.—Art. VII, Sec. 1.—The Grand Lodge shall meet annually on the third Tuesday in November. This meeting shall be styled the Annual Session. Special Sessions shall be held on the call of the Grand Master. When in Annual or Special Session fifty Representative members shall be necessary to constitute a quorum for the transaction of business, and the Grand Lodge may adjourn from time to time until the business of the session shall have been disposed of. The Annual Session shall be held at the city of Springfield, except when otherwise ordered by a majority vote by the Grand Lodge convened in the Annual Session. A Special Session shall be held at the time and place designated by the Grand Master in the call.

A point of order was raised that a vote upon this question required a two-thirds vote of the Lodges. Pending a ruling of the Chair on this point the Grand Lodge took a recess until two o'clock.

WEDNESDAY AFTERNOON.

The Grand Lodge met, pursuant to adjournment, at 2:00 o'clock P. M., Grand Master Jennings in the chair.

Present—Grand Officers as before, and a quorum of Representatives.

The Grand Marshal, with his Assistants, having examined the members present, reported all correct.

The Opening Ode was sung, and the Grand Chaplain offered prayer.

The Grand Lodge was then declared regularly opened for the transaction of business.

Just prior to the convening of the Grand Lodge the Orphans' Home band played several selections.

On behalf of the residents of the Orphans' Home an upholstered footstool was presented by Superintendent Lucas to Grand Master Jennings, made by the boys in the manual training school.

Past Grand Master Yantis in the chair.

Recurring to the question of the adoption of Sec. 1, Art. VII, of the Constitution, the chair ruled that the passage of this amendment shall require a two-thirds vote unless a petition for roll call is presented, and unless objection is made. No petition being presented and no exception being made, a vote was taken by division and count, resulting as follows:

For the amendment	530
Against the amendment	341
Total	871

Two-thirds requirement, 580

The amendment not having received a two-thirds vote of the members present, was declared lost.

Past Grand Master Brown in the chair.

DOCUMENT NO. 32.

Second report by Bro. V. E. Nelson, of No. 418.

To the Grand Lodge of the State of Illinois, I. O. O. F.:

Your Committee of Tellers would respectfully report as follows: Total votes cast, 1,012 Blank and defaced, 7. Of which

John E. Jennings received	735
Chas. E. Harris received	270
Total	1,005

Majority, 465.

Having received a majority of the votes cast, Bro. John E. Jennings was duly declared elected Grand Representative to the Sovereign Grand Lodge for one year.

The Grand Lodge thereupon proceeded with the consideration of Unfinished Business relating to the proposed fire-proof building for Grand Secretary's office and the resolution on page 272, of the Grand Secretary's report, and the documents accompanying same on pages 273 and 274 of said report, and also Document 19, pages 385 and 386 of Tuesday's Daily Journal.

The Grand Master called for any further propositions on behalf of the city of Springfield. No further propositions being offered, Past Grand Sire E. S. Conway, seconded by Past Grand Master Davis, moved that a recess be had in order to hear the delegation from the city of Decatur, which motion was carried.

Thereupon the Grand Master declared a recess, and a delegation of citizens, representing the city of Decatur, was admitted.

Past Grand Masters Davis and Merrills spoke on behalf of the city of Springfield. The Hon. Charles LeForgee, Hon. W. K. Whitfield, Grand Chancellor of the Grand Lodge of the Knights of Pythias, addressed the Grand Lodge in the interests of the city of Decatur.

The delegation from Decatur having retired, the Grand Lodge resumed deliberation of the subject in Grand Lodge assembled. Past Grand Sire Conway discussed the merits of the propositions.

Past Grand Master Humphrey moved that the recommendation of the Committee on Finance (Journal 1912 Document No. 139) be adopted and that the dates be set one year ahead.

Rep. John J. Steiner, of 665, moved that the consideration be postponed for one year and to refer the entire subject to the vote of the Lodges.

The Grand Master ruled the motion out of order as containing new matter.

The previous question was called for and decided in the affirmative.

A vote being taken on Bro. Humphrey's motion, it was carried.

It was announced that a committee from the Rebekah Assembly was in waiting at the door.

The Grand Master appointed Past Grand Masters Hubbard, Scott and Needles to introduce the Sisters.

The committee being announced in waiting at the door with the Sisters, a recess was ordered and the following Sisters admitted and introduced: Sister May C. Keiser, Past President of the Rebekah Assembly; Sister Grace Henry, President-elect; Sister Myrtle Handy, Vice President-elect; Sister V. Catherine Thomas, Past President and Sister Parker, Vice President of Missouri Rebekah Assembly, and Sister Yancey, who severally addressed the Grand Lodge in appropriate words of appreciation of the visit.

Sister Yancy is a member of the Rebekah Lodge of McLean, of which Grand Master-elect Darnall is a member. She addressed the Grand Lodge and in closing presented Bro. Darnall with a beautiful vase of flowers.

The Grand Lodge resumed deliberation in Grand Lodge assembled.

Bro. H. M. Blood moved the appointment of a committee of three to view the exemplification of the degree work of the Subordinate Lodge on behalf of the Grand Lodge.

The Grand Lodge appointed Grand Master Stone and Bro. Edward H. Taylor and C. A. Robbins.

During a recess Past Grand Master Sayler introduced Sister Dora L. North, Past President Rebekah Assembly, and matron of the Old Folks' Home, and Bro. North, superintendent, with a delegation from the Old Folks' Home. Sister North and the members of the delegation addressed the Grand Lodge and thanked the members for the privilege of their visit.

Thereupon the Grand Lodge proceeded to the consideration of pending business.

Indianapolis, Ind., Nov. 19, 1913.

Jno. H. Sikes, Grand Secretary, I. O. O. F., Springfield, Ill.:

The Grand Lodge, I. O. O. F., of Indiana, now in session, extend fraternal greetings to her Sister Grand Jurisdiction of Illinois. May God bless and speed you in the good work of Friendship, Love and Truth.

H. W. Carpenter, G.M.
W. H. Leedy, G.S.

DOCUMENT NO. 33.

Fifth report by Bro. F. W. Jackson, of No. 217.

To the Grand Lodge of the State of Illinois, I. O. O. F.:

Your Committee on Credentials would respectfully report as follows:

That we have examined the credentials of the following named Past Grands, and find the Brothers named entitled to receive the Grand Lodge Degree:

404 J. O. Voyles.	600 J. E. Hursh.
375 Wm. A. Burns.	316 Geo. M. Hurst.
68 E. D. C. Woodward.	107 Edward Glass.
186 C. E. Burdick.	346 F. S. Bets.
403 Milton Mitchel.	702 Chas. W. Wills.
403 F. M. Hough.	154 Walter Clark.

Also the following named Brothers substituted as Representatives-elect for one year term.

536 L. M. Barton.	364 C. F. Van Vleck.

Which was adopted.

DOCUMENT NO. 34.

First report by Bro. Chas. D. Brainard, of No. 21.

To the Grand Lodge of the State of Illinois, I. O. O. F.:

Your Committee on Railroad Rates would respectfully report as follows:

That our committee took up the matter of rates with the Central and Western Associations.

We were assured by them that they were not making any concessions this year to any one, outside of the one for the State Fair.

We also interviewed the Illinois Traction people. They very kindly made us an open rate of one and one-half fare over their lines.

We accepted of this offer, and through the courtesy of Grand Secretary John H. Sikes, advised all Lodges and Encampments of this rate.

Fraternally yours,

CHAS. D. BRAINARD,
DR. C. A. YOUNG,
M. E. SHERMAN,
Committee.

Report adopted.

DOCUMENT NO. 35.

Second report by Bro. Chas. D. Brainerd, of No. 21.

To the Grand Lodge of the State of Illinois, I. O. O. F.:

Your Committee on Railroad Rates would respectfully report as follows:

That following advices from Grand Master John E. Jennings, that the new building for the Orphans' Home at Lincoln, Ill., was to be dedicated on Thursday afternoon, November 20th, and that he wished this committee to secure as low a rate as possible for transportating our members to Lincoln and return, we interviewed the officers of the C. & A. R. R. Co., also the Illinois Traction people.

The best figures the C. & A. would offer us was $1.00 for the round trip.

From the Traction Company we had offer of 75 cents for the round trip for adults and for children under 12 years for 50 cents. We have accepted of this offer and would recommend that all go via the Traction route.

CHAS. D. BRAINARD,
DR. C. A. YOUNG,
M. E. SHERMAN,
Committee.

Report adopted.

The following telegram was read:

Monmouth, Ill., Nov. 19, 1913.

To Grand Lodge I. O. O. F.,

Colonel John H. Sikes, Sec., Springfield, Ill.:

May wise counsel and brotherly love prevail and may heaven continue to bless the great work of our Order.

GEO. C. RANKIN, P.G.M.

DOCUMENT NO. 36.

To the Grand Lodge of the State of Illinois, I. O. O. F.:

Resolved, That committees appointed by the Grand Lodge of the State of Illinois shall consist only of representatives of Lodges.

AUGUST MILLER, Rep. Manual Lodge No. 509.
H. H. HOTALING, Rep. Standard Lodge No. 607.
J. T. JONES, Rep. Feuerbauh Lodge No. 499.
J. P. LIGGETT, Rep. Tilton Lodge No. 31.
HARRY E. MEEKS, Rep. Carnation Lodge No. 933.

Laid over for one year.

DOCUMENT NO. 37.

To the Grand Lodge of the State of Illinois, I. O. O. F.:

By R. P. Barnard, Sherman Lodge No. 332, To guard against undesirable persons coming into the Lodge.

Resolved, That when an application for membership in a Subordinate Lodge is presented and the investigating committee appointed, it shall be the duty of the Recording Secretary to immediately notify the next nearest Lodge to his residence or place of business, and also notify the nearest Lodge to his former residence, if any such be known, and two weeks shall elapse before any application shall be voted upon.

Referred to Committee on Legislation.

DOCUMENT NO. 38.

To the Grand Lodge of the State of Illinois, I. O. O. F.:

Realizing the immense amount of detail work required in the performance of the duties of the Credential Committee, and appreciating the fact that the committee, in order to have its reports in shape to present at the opening session of the Grand Lodge as required; that they have at this session and at previous sessions been on duty on Monday preceding the opening of the Grand Lodge on Tuesday, we hereby request that the Committee on Mileage and Per Diem be authorized to allow and pay the said members of all future committees on Credentials for four days' attendance, and said members of the committee be required to report at 9 A. M., Monday to the Grand Secretary's office, or other designated place.

MARTIN J. LEWIS, South Park, No. 488
J. P. GOETHE, No. 217.
WM. NATHAN, No. 917.
H. H. JACKSON, No. 141.
GEO. W. ROUSE, No. 990.

Referred to Committee on Finance.

Adopted.

DOCUMENT NO. 39.

To the Grand Lodge of the State of Illinois, I. O. O. F.:

Resolved, That all Past Grands that are in good standing, belonging to the Rebekah Degree, be entitled to the Assembly Degree.

M. L. KENNEDY,
Beechwood Lodge No. 949.

Referred to Committee on Rebekah Degree.

No report and no action taken.

DOCUMENT NO. 40.

First report by Bro. George F. Howard, P.G.M., of No. 664.

Your Special Committee on Dropped Members would respectfully report as follows:

The committee met with Grand Master Jennings at the close of the Peoria session of the Grand Lodge and a plan of procedure laid out to be followed during the year, which plan Grand Master Jennings very kindly agreed to send out to the Subordinate Lodges of the State, and the result has been reported by him to the Grand Lodge. Your committee has secured statistics during the past two years showing that Orders paying sick and death benefits, such as the Improved Order of Red Men, Knights of Pythias, and our Order, have a very large loss of members by reason of non-payment of dues.

The Great Council of the United States of the Improved Order of Red Men for the year 1913 reports adoption during the year 77,102; suspensions during the year, 68,933; net gain 8,169.

The Grand Council of Illinois, of the Improved Order of Red Men for the year 1912 report adoptions for the year, 3,206; suspensions during the year, 2,702; net gain, 504.

The Supreme Lodge Knights of Pythias, for the year 1912, reports initiations during 1910-11, 101,099; suspensions during the same period, 94,419; net gain, 6,680.

The Grand Lodge Knights of Pythias, for the Grand Domain of Illinois, for the year ending June 30, 1912, reported initiations during the year, 3,932: suspensions during the year, 3,744; net gain. 188.

For the term ending June 30, 1913, reports initiations during the year, 4,698; suspensions during the year, 3,874; net gain, 824.

The Grand Lodge of Illinois, I. O. O. F., for the past ten years, commencing with 1903 and ending with 1912, shows the following initiations and suspensions for non-payment of dues:

	Initiations.	Suspensions.
1903	5,869	2,562
1904	5,719	2,423
1905	6,226	2,857
1906	7,287	2,660
1907	7,567	2,819
1908	7,650	3,020
1909	6,092	3,609
1910	8,225	3,593

1911	8,819	3,919
1912	8,772	3,715
Total	72,226	31,177
Suspensions	31,177	
Net gain	40,049	

We also give the following extracts from the report of the retiring Grand Chancellor of the Grand Domain of Indiana, Knights of Pythias, which met last month:

"Within the last twenty years our Order has suspended more members than the total aggregate of the membership of today. This fact naturally causes thoughtful Pythians to wonder and to endeavor, if possible, to solve the problem and prevent this great and unnecessary drain on our membership. Many valuable suggestions have been offered by members who have given the question considerable thought. Some hold that the theory "once a Pythian always a Pythian" should be the universal rule, and I am free to admit that I most heartily approve of that sentiment and believe that condition could be brought about in having two classes of members such as 'beneficial' and 'fraternal,' the dues to be fixed according to the demands of each class."

On the other hand, the Grand Lodge of A. F. & A. M. of this State, which does not pay either sick or funeral benefits, and has a larger membership in the State than our Order, makes the following report of members suspended for non-payment of dues:

During the year 1910	629
During the year 1911	751
During the year 1912	860

Your committee believe that one of the great causes of so many suspensions for non-payment of Lodge dues is that a great many members become dissatisfied with the action of their Subordinate Lodges in allowing or disallowing said members sick benefits. So many of our members seem to think that the Lodge ought to pay them for any and all claims that they may be disposed to present to the Visiting Committee, and then if said claim is rejected by the Visiting Committee or by the Lodge there is sure to be trouble, and in most cases our Order loses a member as a result.

If all the members of our Order would only drink deeply at the fountain of Odd Fellowship, and be thoroughly imbued with the principles of Friendship, Love and Truth in all that those words mean, then our Order would not have such problems to solve.

In ancient times, there were many men who preferred death rather than be guilty of a dishonorable act, and we often wonder if that characteristic is as universal now as then. We are convinced that there is as much honor in human nature, but is it being developed as much now as then? If not, it certainly should be, and our Order should endeavor to develop a high standard of honor among our members. The more we cultivate this great principle in the minds and hearts of our members, the less will be the number of suspensions for non-payment of Lodge dues or loss of interest in our Order from any cause among our membership.

The payment of Lodge dues is an obligation that every member should promptly liquidate, the same as he pays any other just debt, and thus living up to the great principle of our beloved Order will impress upon the mind that it is not only a duty, but it should be a pleasure to pay dues, so that the Order can successfully carry out its great fraternal principles of Friendship, Love and Truth.

On the 9th of October, 1913, this committee met at the Grand Secretary's office, in Springfield, with Grand Master John E. Jennings and Grand Warden, W. H. Pease. At this meeting the subject was discussed at length by those present, and it was decided "that the committee should report to the Grand Lodge, recommending that the plan outlined in the correspondence reported by the Grand Master be approved and that the same be continued, and in addition thereto, a follow-up system be inaugurated, so as to obtain from the different Lodges, large, medium and small, city and country, the names and post office addresses of a sufficient number of members who have been dropped for non-payment of Lodge dues, to make the list a representative one, and the information that thus may be secured be used as a basis for the adoption of any practical plan to obviate the great loss of members by our Order from dropping for non-payment of Lodge dues. We also recommend that the suggestions made in our report last year be adopted by this Grand Lodge.

Fraternally sumbitted,

GEORGE F. HOWARD,
JOSEPH R. BAKER,
Special Committee.

Referred to Committee on State of the Order.

Adopted.

DOCUMENT NO. 41.

To the Grand Lodge of the State of Illinois, I. O. O. F.:

Whereas, As the Sovereign Grand Lodge of Odd Fellows, at its session recently held at Minneapolis, by adopting Resolution No. 60, which reads as follows:

Grand Conductor,
Brookfield.

"Resolved, That the Transfer Certificate Law of the Sovereign Grand Lodge be so amended as to permit a charge for admission on Transfer Certificate, when the brother desiring transfer is above the maximum age prescribed by the various Jurisdictions for ordinary admission, so that such form of admission shall be in conformity with extra charges for advanced age as levied in the various Jurisdictions," makes it possible for Grand Lodge Jurisdictions to amend the Transfer Law so as to allow Subordinate Lodges to charge a fee for admission by transfer certificate, therefore, be it

Resolved, That Article 10 of Section 2 of the Transfer Law, found on page 394, Grand Lodge Journal of 1907, be amended by striking out the words "That no fee shall be charged a Brother who shall be admitted by transfer certificate," and insert in lieu thereof the words "and such fee for admission by transfer certificate as fixed by By-Law."

Article 10, Section 2. No person shall be admitted to membership in this Lodge for a less sum than is herein provided, viz: by initiation $5, by deposit of card $2, as an Ancient Odd Fellow $5, and as a non-beneficiary member $5, and such fee for admission by transfer certificate as may be fixed by By-Law, except that he shall pay for medical certificate regarding his health should one be required by the By-Laws of this Lodge, and provided further that no admission fee shall be charged an applicant for membership under Article 10. Section 6, of the Constitution of the Grand Lodge of the State of Illinois regarding the aged Odd Fellows registered, provided further that no fee shall be charged for issuing a transfer certificate.

C. S. Robbins.

Referred to Committee on Legislation.

Not adopted.

DOCUMENT NO. 42.

Third report by Bro. C. A. Young, of No. 696.

To the Grand Lodge of the State of Illinois, I. O. O. F.:

Your Committee on Railroads ,to whom was referred the matter of a special train from Lincoln to Chicago on Thursday, November 20th, would report:

That the C. & A. R. R. offer to give us a special train, leaving Lincoln at 7 P. M., on a guaranty of 100 first-class fares to Chicago.

All tickets for Bloomington, Chenoa, Pontiac, Dwight and Joliet will be accepted for transportation, but not included in the guaranty.

The fare to be $3.12 Lincoln to Chicago. All parties holding return tickets, same will be honored on special train.

Signed by the Committee.

Report adopted.

DOCUMENT NO. 43.

Third report by Endowment Trustees.

To the Grand Lodge of the State of Illinois, I. O. O. F.:

Your Endowment Trustees submit the following report of donations by Lodges and Encampments since received on Wednesday, November 19th:

FROM LODGES.

Mokena Lodge No. 34	$47.50
Kent Lodge No. 689	20.00
Unity Lodge No. 310	20.00
Monee Lodge No. 660	10.00
Marissa Lodge No. 622	10.00
Kempton Lodge No. 406	10.00
Argus Lodge No. 514	10.00
Dickson Lodge No. 39	10.00

FROM ENCAMPMENTS.

Chivalry Encampment No. 39	10.00
Total	$147 50

Respectfully submitted,

Signed by the Committee.

DOCUMENT NO. 44.

To the Grand Lodge of the State of Illinois, I. O. O. F.:

Whereas, Fifty years ago today on the afternoon of November 19, 1863, Abraham Lincoln delivered, at the Dedication of the Gettysburg National Cemetery, his now famous Gettysburg Address; and

Whereas, No greater brief document expressing lofty sentiment and high ideals appears in the English language; now, therefore, be it

Resolved, That it is altogether fitting and proper that this message be read in this Grand Lodge today; and be it further

Resolved, That the Grand Secretary read, or cause to be read, at a suitable hour between three o'clock and four o'clock on the afternoon of November 19, 1913, the famous address of Lincoln's as a message of love of man to man.

J. H. Folts,
Representative Plymouth Lodge No. 888

Adopted.

DOCUMENT NO. 45.

To the Grand Lodge of the State of Illinois, I. O. O. F.:

To amend Section 30, Art. IV, of the Constitution of this Grand Lodge by adding the following words after the first sentence:

"By the Past Grands who are the duly accredited representatives of this Grand Lodge, each Lodge being entitled to one vote on each ballot cast," so that when amended it shall read as follows:

"Section 20. **Election.** All elective Grand Officers shall be chosen separately by a majority of the valid votes cast *by the Past Grands who are the duly acccredited representatives of this Grand Lodge, each Lodge being entitled to one vote on each ballot cast.* When there are but two candidates for the same office, in the event of a tie for two successive ballotings, the election shall be decided by lot. When there are more than two candidates in nomination, and neither received a majority of votes at a balloting, the one receiving the fewest number of votes shall, after the result of the ballot has been announced, be, by the Chair, declared dropped from the nomination, and the balloting shall proceed."

We, the undersigned Representatives, respectfully submit the above amendment and recommend its adoption.

CHAS. SCHERMERHORN, No. 151.
VERN HORNBROCK, No. 713.
GEO. GILBERT, No. 747.
R. H. MOORE, No. 253.
R. J. TEETER, No. 244
L. B. MILLER, No. 542.

Laid over for one year.

DOCUMENT NO. 46.

To the Grand Lodge of the State of Illinois, I. O. O. F.:

Whereas, Many of the best business men and a great many of our Lodges prefer obtaining security for trust funds and for positions of trust through the medium of a bonding company, rather than by personal security, be it therefore

Resolved, That section 6 of article III of the Subordinate Lodge Constitution be amended by striking out all reference to the giving of a financial secretary's bond, so that when said section is amended it will read as follows:

Section 6. The Financial Secretary (if any be had) shall be chosen at the election in March. He shall keep the accounts between the Lodge and its members. He shall pay over to the Treasurer immediately all moneys received by him, and shall inform the Treasurer

from time to time, or at the last payment in each term, how much of the money paid to him belongs to any special fund of the Lodge. He shall notify all members who are at any time in arrears for eleven months' dues, delivering the notice in person, if practicable, but if not, then mailing it to the member's last known address, and at the expiration of the next succeeding month, if said member's account is not settled, in whole or in part, sufficient to reduce his arrears to less than one full year's dues, he shall present the name of such member to the Lodge. Prior to the last meeting in March, June, September and December, respectively, he shall notify all members who are in arrears for one quarter's dues. He shall, at the close of each term, make to the Lodge a detailed report of the business of his office, and have his books written up for the Finance Committee, whom he shall meet prior to the first meeting in the next succeeding term, to exhibit his books and papers and to aid them in the examination thereof; and at the first regular meeting of the new term he shall present his report to the Lodge, with a statement of the balance of account of each unsuspended member. He shall make out the Annual Report to the Grand Lodge, as required by Article XI, and shall deliver it to the Recording Secretary for record and for forwarding to the Grand Lodge. He shall receive such compensation as the Lodge may have fixed prior to his election.

Resolved, further, That Section 7 of Article III, of the Subordinate Lodge Constitution be amended by striking out all reference to the giving of a Treasurer's bond, so that said section when amended shall read as follows:

Section 7. The Treasurer shall be elected annually at the election in March. He shall keep the funds, notes and securities of the Lodge; pay all orders drawn on him by the Noble Grand and attested by the Secretary, and none other; keep a full account of all moneys expended, and give the Lodge, at the first meeting in each month, a statement of its funds. He shall keep a separate account of any special fund instituted by the Lodge, and report to the Financial Secretary, at or before the last meeting in each term, any money received by him as interest or dividends on any notes, securities or stocks held by him. He shall make for the Lodge, at the close of his term, a full report of his receipts and disbursements, and have his books written up for the Finance Committee, whom he shall meet prior to the first meeting in the next succeeding term, to exhibit his books, papers, securities, bonds, funds and other property in his possession; and at the first regular meeting of the next term he shall present his report to the Lodge. He shall pay over and deliver up, when legally called upon, all moneys, bonds, books, papers and other property in his possession

or under his control, belonging to the Lodge, to his successor in office, or to such person as the Lodge may appoint to receive the same.

Resolved, further, That Article II of the Grand Lodge By-Laws be amended by adding thereto the following new section:

Section 12. The Finance Committee of the Grand Lodge shall, not later than the first day of March of each and every year, provide for the security of all funds and property of the Subordinate Lodges which may, from time to time, come into the hands of the Financial Secretaries and Treasurers of the Subordinate Lodges, or any of them, by a suitable contract entered into between the Grand Lodge, as the insured, for the use of any Subordinate Lodge as its interests may appear, as party of the first part, and some responsible surety company, authorized to do business in the State of Illinois, as party of the second part; such contract to be made subject to the approval of the Grand Master and the premium therefor to be provided for by appropriation and paid out of the Grand Lodge funds.

FRED B. MERRILLS, P.G., 650.

Laid over one year.

DOCUMENT NO. 47.

By James Ewing Davis, No. 450.

To the Grand Lodge of the State of Illinois, I. O. O. F.:

Whereas, The Sovereign Grand Lodge of Independent Order of Odd Fellows, at its recent session in Minneapolis, committed every Odd Fellow in the world to wage a war on gambling and all other vices, and

Whereas, The nation-wide movement against gambling, started by the fraternal orders in Illinois in 1912, has grown into a world-wide movement of crime prevention; now, therefore, be it

Resolved, By the Grand Lodge of Odd Fellows in Convention assembled at Springfield, Ill., in 1913, that we pledge every Odd Fellow in Illinois to follow out the suggestion of our Sovereign Grand Lodge in waging unrelenting warfare on all vices in Illinois and help make the State of Lincoln, Grant and Logan a happier and better place in which to live and do business.

Referred to Committee on State of the Order.

Adopted.

DOCUMENT NO. 48.

By James Ewing Davis, No. 450, and W. A. Hubbard, No. 342.

To the Grand Lodge of the State of Illinois, I. O. O. F.:

Whereas, At the session of the Sovereign Grand Lodge at Minneapolis last September, Past Grand Sire E. S. Conway and Past Grand

Representative W. R. Humphrey rendered valuable and material assistance in securing legislation permitting our Grand Lodge to confine its election of officers to the duly accredited representatives of the Grand Lodge, therefore, be it

Resolved, That the thanks of this Grand Body be extended to Past Grand Sire Conway and Past Grand Representative Humphrey for the services rendered our Jurisdiction.

Referred to Committee on State of the Order.

Adopted.

DOCUMENT NO. 49.

Seventh report by Bro. Willis Melville, of No. 693.

To the Grand Lodge of the State of Illinois, I. O. O. F.:

Your Committee on Finance would respectfully report as follows regarding resolution of George W. Young, of No. 392, Document No. 26:

We beg to report that the Finance Committee have examined the itemized account of the Grand Master, of money paid to various parties for conducting his schools of instruction and official visitations, and find the total of $1,285.65 properly accounted for. We do not, however, approve of this method of drawing money for schools of instruction or official visitations, and would suggest that in the future vouchers be drawn in favor of the individual members for their expenditures in participating in the schools of instruction or making official visitations.

Respectfully submitted,

Signed by the Committee.

Report adopted.

DOCUMENT NO. 50.

Eighth report by Bro. Willis Melville, of No. 693.

To the Grand Lodge of the State of Illinois, I. O. O. F.:

Your Committee on Finance would respectfully report as follows:

On resolution introduced, Document No. 5, Grand Lodge Temple, there seems to be no question of finance in this resolution and it is entirely a matter for the Grand Lodge to appoint a committee as suggested by the resolution, if in their judgment it seems best, and your committee desires to be relieved from further consideration of the same.

Fraternally submitted,

Signed by the Committee.

Report adopted.

DOCUMENT NO. 51.

Ninth report by Bro. Willis Melville, of No. 693.

To the Grand Lodge of the State of Illinois, I. O. O. F.:

Your Committee on Finance would respectfully report as follows on that portion of the Grand Master's report on needs of our Homes:

Your committee, after careful consideration of the conditions at the Old Folks' Home and Orphans' Home, and of the finances of this Grand Lodge, realize it would be of vast benefit in caring for old folks that are in feeble condition to have an isolated building, and a new chapel would be a splendid addition to the Orphans' Home. However, it would mean a per capita tax of at least $1.25 and in the opinion of your committee at this time it would be a hardship to impose such a tax upon the membership. And your committee, at this time, are opposed to this additional expense, but realizing that this is a matter of vital importance, refer the same to the Grand Lodge for their consideration.

Signed by the Committee.

Five thousand dollars appropriated.

DOCUMENT NO. 52.

Tenth report by Bro. G. F. Koester, of No. 601

To the Grand Lodge of the State of Illinois, I. O. O. F.:

Your Committee on Finance would respectfully report as follows regarding resolution of George W. Young, of No. 392, on closing sundry accounts now carried on the books of the Grand Treasurer:

That the Finance Committee are anxious and willing to close all accounts as soon as there is no further need for them, but that the accounts mentioned in his resolution are actually necessary for proper bookkeeping, and we therefore do not concur in same.

Signed by the Committee.

Report adopted.

DOCUMENT NO. 53.

Eleventh report by Bro. G. F. Koester, of No. 601.

To the Grand Lodge of the State of Illinois, I. O. O. F.:

Your Committee on Finance would respectfully report as follows:

The Grand Master and Grand Secretary having made the following appointments, your committee would recommend payment for services as follows:

Fred D. Silloway, Assistant Grand Secretary, No. 465	$30.00
H. J. Reeziger, Minute Reader, No. 488	30.00
Owen Scott, Proofreader	25.00
Ray Garrett, Grand Lodge Stenographer	17.50
M. Blumle, Custodian, No. 196	15.00
Dan. Myers, Messenger for Grand Master, No. 65	15.00
H. B. Carley, Messenger, No. 465	10.00
Dr. Sven Windrow, Reporter, No. 812	15.00
Fred Wilde, Assistant Grand Guardian, No. 166	10.00
A. L. Yantis, Assistant Grand Guardian, No. 117	10.00
Ellis Henderson, Assistant Grand Guardian, No. 243	10.00
T. B. Fultz, Assistant Grand Guardian, No. 158	10.00
W. F. Payne, Assistant Grand Guardian, No. 206	10.00
Total	$207.50

Signed by the Committee.

Report adopted.

DOCUMENT NO. 54.

First report, by Bro. Geo. W. Young, of No. 392.

To the Grand Lodge of the State of Illinois, I. O. O. F.:

Your Committee on Legislation would respectfully report as follows with reference to Document No. 7, appearing on page 379 of the Daily Journal of November 18, 1913, offered by Brothers F. M. Smith, W. J. Jones and W. L. Hathaway, and also the Document No. 12, appearing on page 381 of said Daily Journal, and offered by P. W. Bussard, of No. 124:

The subject matter embraced in these two Documents are substantially the same and refer to the amendment of the Constitution and By-Laws of Subordinate Lodges with reference to the payment of sick and funeral benefits and expenses.

Your committee beg leave to report that the subjects mentioned in said two Documents have been carefully considered by this committee at the present and former sessions thereof, and we see no substantial or valid reason why there should be any change in the law upon this subject as it now exists.

We therefore ask to be relieved from further consideration of this subject and that both resolutions be not concurred in.

Signed by the Committee.

Report adopted.

DOCUMENT NO. 55.

Second report, by Bro. Oscar H. Wylie, of No. 418.

To the Grand Lodge of the State of Illinois, I. O. O. F.:

Your Committee on Legislation would respectfully report as follows:

With reference to Document No. 8, as shown in the Daily Journal of Tuesday, November 18, 1913, offered by W. Littlejohn, Representative, being a resolution directing the Grand Master of the Independent Order of Odd Fellows of the State of Illinois, in communicating the semi-annual pass-word to the Deputy of any Lodge, to require from said Lodge a certificate showing his financial standing in his Lodge, from the Financial Secretary, duly signed by the Noble Grand, and reciting a statement of facts with reference to a particular case arising in their Lodge (wherein a Deputy who was nine months in arrears and who would not come and install their officers, the said Deputy being in possession of the semi-annual pass-word, while 76 members or more in good standing coulud not get the semi-annual pass-word).

Your committee, after full and due consideration of the same, respectfully report adversely with reference to taking any action upon this matter for the reason that the practice is, and has been, that the respective Lodges of this Jurisdiction recommend the appointment of the Deputy for their respective Lodges, and that this matter is within the control of the respective Lodges; and your committee ask to be discharged from further consideration of said resolution.

Fraternally submitted,

Signed by the Committee.

Report adopted.

DOCUMENT NO. 56.

Third report, by Bro. Edward H. Taylor ,of No. 717.

To the Grand Lodge of the State of Illinois, I. O. O. F.:

Your Commitee on Legislation would respectfully report as follows on Document No. 11 introduced by M. C. Weaver, P.G., of Champaign Lodge No. 333:

That we are of the opinion that the Grand Lodge in its regular session of 1912, had no authority to pass the resolution in question,

that the election of Grand Lodge officers be by representatives alone, and not by a majority of Past Grands and Representatives, and that we do not favor the instruction recommended to the representatives to the S. G. L. for the reason that we believe that the representatives should be left uninstructed in order to use their own best judgment in the matter.

Signed by the Committee.

Report adopted.

DOCUMENT NO. 57.

Fourth report, by Bro. O. E. Tandy, of No. 121.

To the Grand Lodge of the State of Illinois, I. O. O. F.:

Your Committee on Legislation would respectfully report as follows:

On Document No. 14, pages 382 and 383 of the Daily Journal, amending Art. 10, Sec. 9, of Subordinate Lodge Constitution relative to weekly benefits, that we hereby concur in the amendment as embodied in said Resolution.

Signed by the Committee.

Report adopted.

DOCUMENT NO. 58.

Fifth report, by Bro. Walter H. Bennett, of No. 357.

To the Grand Lodge of the State of Illinois, I. O. O. F.:

Your Committee on Legislation would respectfully report as follows:

With reference to the Resolution shown in the Daily Journal as Document No. 15, introduced by Geo. W. Rouse, of Lodge No. 990, providing that Section three (3) of Article V, of the Subordinate Lodge Constitution, be amended to read as follows:

"Section 3. Nominations for elective officers may be made on the night of election only, immediately previous to the election for each office."

We recommend the adoption of this resolution and amendment.

Signed by the Committee.

Report adopted.

DOCUMENT NO. 59.

Sixth report, by Bro. Jno. Q. A. Ledbetter, of No. 54.

To the Grand Lodge of the State of Illinois, I. O. O. F.:

Your Committee on Legislation would respectfully report as follows:

On Document No. 16, introduced by Martin J. Lewis, Rep. of No. 488. That the Legislation proposed by said Document should not be incorporated into our laws, and that this committee do not concur in said resolution.

Signed by the Committee.

Report adopted. See page 437.

DOCUMENT NO. 60.

Seventh report, by Bro. J. Henry Debus, of No. 540.

To the Grand Lodge of the State of Illinois, I. O. O. F.:

Your Committee on Legislation would respectfully report as follows:

On Document 20, page 387, of the Daily Journal. Resolution presented by Brother Roy W. Kewley, of No. 450, relative to authorizing the Odd Fellows' League of Chicago to publish the weekly circular of all applications for membership, as required by Sec. 5 of Art. II of Subordinate Lodge Constitution.

That after careful consideration we do not concur in the Resolution.

Signed by the Committee.

Report adopted.

DOCUMENT NO. 61.

Eighth report, by Bro. S. A. Murdock, of No. 143.

To the Grand Lodge of the State of Illinois, I. O. O. F.:

Your Committee on Legislation would respectfully report as follows:

On Document No. 6, as taken from page 378 of the Daily Journal of Tuesday, November 18 (the original resolution not being before the committee). Resolution offered by Brother Geo. W. Young, of Lodge No. 392.

That your committee, after careful consideration of said resolution, recommend the adoption of the same, and that our Representatives to the Sovereign Grand Lodge be, and they are hereby instructed to use their best efforts to bring about such legislation as thought most advisable relative to the subject matter contained in said resolution.

Said resolution is as follows; and made a part of this report.

"Resolved, That our Representatives to the Sovereign Grand Lodge bring this question before the Sovereign Grand Lodge at its next session and use their best endeavors to get a recognition of the basic principles of Odd Fellowship recognized and enacted in the laws

of the Order, so that the question of money benefits will be of a secondary consideration and given only to those who are in need of financial assistance and in such a way that it will be a help, in time of need; and for the enactment of such laws as will regulate the payment of funeral and sick benefits to those who really need them, and are not financially able to meet such demands."

Signed by the Committee.

Report not adopted.

DOCUMENT NO. 62.

First report, by Bro. L. L. McKinley, P.G.M., of No. 41.

To the Grand Lodge of the State of Illinois, I. O. O. F.:

Your Committee on State of the Order would respectfully report as follows:

We have considered the Grand Master's Report, under the headings "Vacancies Filled," "Officers and Committeemen," and recommend that the actions of the Grand Master be approved.

Fraternally submitted,

L. L. McKinley,	J. F. Turner,
Chas. S. Harris,	Isaac Golden,
Abner G. Rich,	Henry Clarke,
A. B. Williamson,	C. M. Eagleton,
Chas. A. E. Martin,	Frank J. Maisch,
A. B. Capel,	C. A. Robbins.

Report adopted.

DOCUMENT NO. 63.

Second report, by Bro. C. A. Robbins, of No. 30.

To the Grand Lodge of the State of Illinois, I. O. O. F.:

Your Committee on State of the Order would respectfully report as follows:

We have considered the action of the Grand Master in the matter of his pamphlet on Odd Fellowship and have considered the contents of the pamphlet and recommend that the Grand Master be commended for having issued so comprehensive a pamphlet and that his actions therein be approved.

Signed by the Committee.

Report adopted.

DOCUMENT NO. 64.

Third report, by Bro. Henry Clark, of No. 400.

To the Grand Lodge of the State of Illinois, I. O. O. F.:

Your Committee on State of the Order would respectfully report as follows:

We have considered that part of the Grand Master's Report under the head "Schools of Instruction" and recommend that the work of the Grand Master and the Chief of Examiners and Instructors during the past year be commended, and that the report of the Grand Master with reference to such work be approved.

Signed by the Committee.

Report adopted.

DOCUMENT NO. 65.

Fourth report, by Bro. Charles F. Martin, of No. 68.

To the Grand Lodge of the State of Illinois, I. O. O. F.:

Your Committee on State of the Order would respectfully report as follows:

We have considered the Grand Master's Report under the headings "Grand Lodge of Missouri, I. O. O. F.," and "A Message from Illinois to Missouri," and recommend that the actions of the Grand Master, the Deputy Grand Master and the Chief of Examiners and Instructors in their work in connection with the officers of the sister Jurisdiction of Missouri, be commended. This committee, in approving the report of the Grand Master with reference to such Schools of Instruction, does not recommend that an appropriation be made for the purpose of holding Schools of Instruction outside of this State.

Signed by the Committee.

Report adopted.

DOCUMENT NO. 66.

Fifth report, by Bro. Alonzo B. Capel, of No. 838.

To the Grand Lodge of the State of Illinois, I. O. O. F.:

Your Committee on State of the Order would respectfully report as follows:

We have examined that part of the Grand Master's Report which contains reports of the Deputy Grand Master and the Grand Warden, and recommend that said reports be approved.

Signed by the Committee.

Report adopted.

DOCUMENT NO. 67.

Sixth report, by Bro. Frank Maisch, of No. 334.

To the Grand Lodge of the State of Illinois, I. O. O. F.:

Your Committee on State of the Order would respectfully report as follows:

We have considered the report of the Grand Master with reference to the dedication of the Odd Fellows' Temple at Aurora, by Past Grand Master Davis, and recommend that the same be approved.

Signed by the Committee.

Report adopted.

DOCUMENT NO. 68.

Seventh report, by Bro. J. F. Turner, of No. 316.

To the Grand Lodge of the State of Illinois, I. O. O. F.:

Your Committee on State of the Order would respectfully report as follows:

We have considered the Grand Master's Report under the headings "Report of Committee on Degree Work," "Dropped for Non-Payment of Dues," and recommend the same be approved and that the action of the Grand Master, in his efforts to prevent dropping of members, be commended.

Signed by the Committee.

Report adopted.

DOCUMENT NO. 69.

Eighth report, by Bro. A. B. Williamson, of No. 4.

To the Grand Lodge of the State of Illinois, I. O. O. F.:

Your Committee on State of the Order would respectfully report as follows:

We have considered the Grand Master's report under the heading of "Our Homes," excepting that part which recommends an appropriation at the Orphans' Home and that part which recommends an appropriation at the Old Folks' Home, which parts were not referred to this committee,. and recommend that. with such exceptions, the Grand Master's report upon "Our Homes" be approved.

Fraternally submitted,

Signed by the Committee.

Report adopted.

DOCUMENT NO. 70.

Ninth report, by Bro. Abner G. Rich, of No. 602.

To the Grand Lodge of the State of Illinois, I. O. O. F.:

Your Committee on State of the Order would respectfully report as follows:

We have considered the Grand Master's report under the headings "Meetings of the Associated Fraternal Charities," "Odd Fellows' League and Relief Board," "The Matter of Home Pictures," "History of Our Homes," "Grand Lodge Visitations," "Foreign Correspondence," "Saloon Keepers Members of the Order," "Receiving Candidates for Less Than Regular Fees," "Annivrsary Proclamation," "Mmorial Day Proclamation," "I. O. O. F. Deputies' Association of Cook County," "Degree Teams at Grand Lodge," "Appointment of Entertainment Committee," and recommend that the report under the foregoing headings be approved.

Signed by the Committee.

Report adopted.

DOCUMENT NO. 71.

Tenth report, by Bro. Charles S. Harris, P.G.M., of No. 478.

To the Grand Lodge of the State of Illinois, I. O. O. F.:

Your Committee on State of the Order would respectfully report as follows:

We have considered the recommendation of the Grand Master made in his report, under the heading "Decisions and the Revision of Code," and recommend that the recommendation of the Grand Master be concurred in, and we further recommend that the incoming Grand Master be authorized and instructed to appoint a committee of three, which committee shall have authority to employ someone to revise the code and to incur the necessary expense for the work of the revision and the expense of printing the same.

Fraternally submitted,

Signed by the Committee.

Referred to Committee on Finance to report in 1914.

DOCUMENT NO. 72.

Eleventh report, by Bro. L. L. McKinley, P.G.M., of No. 41.

To the Grand Lodge of the State of Illinois, I. O. O. F.:

Your Committee on State of the Order would respectfully report as follows:

We have considered the recommendation of the Grand Master on page 91 of his report, with reference to suggested legislation which will add the Grand Master, the Deputy Grand Master and the Grand Warden to the Board of Directors of the Orphans' Home and the Board of Trustees at Mattoon, and this committee does not approve the recommendation of the Grand Master, and asks that it be not concurred in.

Signed by the Committee.

Report adopted.

DOCUMENT NO. 73.

Twelfth report, by Bro. Charles M. Eagleton, of No. 333.

To the Grand Lodge of the State of Illinois, I. O. O. F.:

Your Committee on State of the Order would respectfully report as follows:

We have considered the Grand Master's Report under the headings "Last Letter to Lodges," "Subordinate Lodges Closed," "Losses by Fire," and recommend that the same be approved.

Signed by the Committee.

Report adopted.

DOCUMENT NO. 74.

Thirteenth report, by Bro. C. A. Robbins, of No. 39.

To the Grand Lodge of the State of Illinois, I. O. O. F.:

Your Committee on State of the Order would respectfully report as follows:

We have considered the supplemental report of the Grand Master, under the headings "Unfinished Matters," "Reinstatement," and recommend that the parts of said report referred to be approved.

Signed by the Committee.

Report adopted.

DOCUMENT NO. 75.

Fourteenth report, by Bro. Henry Clark, of No. 400.

To the Grand Lodge of the State of Illinois, I. O. O. F.:

Your Committee on State of the Order would respectfully report as follows:

We have considered the resolution offered by Brother E. W. Bockewitz, referred to this committee as Document No. 10, and recommend that the same be not adopted.

Signed by the Committee.

Report not adopted.

Grand Guardian,
East St. Louis.

DOCUMENT NO. 76.

Fifteenth report, by Bro. Chas. M. Eagleton, of No. 333.

To the Grand Lodge of the State of Illinois, I. O. O. F.:

Your Committee on State of the Order would respectfully report as follows:

We have considered the resolution offered by Englewood Lodge No. 822, asking for a change of name and a new charter under the name of ———— Lodge No. 822, and recommend that the request of Englewood Hill Lodge be granted and that the Grand Master be instructed to issue a new charter to said Lodge as ———— Lodge No. 822.

Signed by the Committee.

Adopted as amended above.

DOCUMENT NO. 77.

To the Grand Lodge of the State of Illinois, I. O. O. F.:

Resolved, That the Grand Master of this Grand Lodge shall declare ineligible all candidates who have solicited support from representatives or Past Grands eligible to vote in this Assembly, the same being in accordance with Article IV, Section 186, of the Constitution and By-Laws of the Grand Lodge of the State of Illinois, unless such candidate shall repudiate on the floor of this Assemblage such action by himself or his friends.

Respectfully submitted,

THOS. W. PATTERSON, Rep.,
Moreland Lodge No. 330.

Referred to Committee on State of the Order.

Not adopted.

On motion, the hearing of appeal cases was set for 9:30 Thursday morning.

On motion of Past Grand Master Groves, a committee of three, consisting of Past Grand Master Brown, Grand Master-elect Darnall and Grand Master Jennings, were appointed to return the greetings to the Rebekah Assembly.

On motion the Grand Lodge adjourned to 8:00 o'clock Thursday morning.

Thursday, November 20th, 1913

REPRESENTATIVES' HALL, STATE HOUSE,

November 20, 1913, 8:30 o'clock A. M.

The Grand Lodge met pursuant to adjournment, Deputy Grand Master Darnall in the chair.

Present—All the Grand Officers and a quorum of Representatives.

The Grand Marshal, with the assistants, having examined the members present, reported all correct.

The Opening Ode was sung, and the Grand Chaplain offered prayer.

The Grand Lodge was then declared regularly opened for the transaction of business.

The Daily Journal of yesterday's proceedings was received and distributed.

DOCUMENT NO. 78.

Representative of No. 672 wants to know: Is a brother entitled to benefits for a disability incurred while in the government service and for which he is drawing a pension?

F. W. MEISENHEIMER, Rep.

Referred to Committee on Judiciary and Appeals.

Answer page 444.

Past Grand Master Humphrey, chairman of Endowment Trustees, announced the receipt of $25.00 from Norden Lodge No. 699 for the endowment funds.

Grand Master Jennings in the chair.

Document No. 27 was withdrawn by unanimous consent.

The Grand Lodge proceeded to the consideration of Appeal Case No. 423, entitled Paris Wilson vs. New Hope Lodge No. 263.

The report of the Judiciary and Appeals Commitee in full was read.

Bro. M. P. Berry, P.G.M., addressed the Grand Lodge on behalf of Bro. Paris Wilson.

Bro. C. S. Townley, on behalf of New Hope Lodge No. 263, addressed the Grand Lodge.

Bro. M. P. Berry moved that the judgment of the Judiciary and Appeals Committee be reversed and that the claim of Paris Wilson against New Hope Lodge No. 263 for sick benefits at the rate of $3.00 a week, from Nov. 13, 1907, to Nov. 13, 1911, be allowed and the Lodge ordered to pay the same.

The previous question was moved, and decided in the affirmative.

The main question being upon the motion of Bro. Berry, it was lost.

Bro. Scott moved that the opinion of the committee be approved, which motion was carried.

Bro. Berry gave notice of appeal to Sovereign Grand Lodge. Consent of the Grand Lodge was granted.

Appeal Case 438, Crawford vs. Lecture Lodge No. 563. Motion by Bro. G. F. Howard, P.G.M., that the decision of committee be sustained, which motion was carried.

It was moved to adopt Document No. 51, ninth report of the Committee on Finance.

It was moved to refer this report to the Committee on Finance with instructions to place in their budget for 1913 the sum of $5,000.00 and as much more as they can find, not to exceed $15,000.00, for the building as suggested in the supplemental report of the Grand Master (Document No. 4), which motion was carried.

Doc. 72. Eleventh report of the Committee on the State of the Order, was considered and adopted.

DOCUMENT NO. 79.

To the Grand Lodge of the State of Illinois, I. O. O. F.:

Your Committee on Rebekah Degree would respectfully report as follows:

Your Committee to whom was referred Art. VII, Sec. 3, of the Rebekah Constitution in reference to amendment thereto would respectfully report that after examination of the amendment it was the opinion of the committee that the same should be adopted and it therefore respectfully asks the Grand Lodge to adopt the same.

Respectfully submitted.

JOHN J. BROWN,	JACOB TWEERY,
FRANK FUCIK,	CHAS. ANDERSON,
SAMUEL L. DUNBAR,	LYLLE A. MURPHY,
J. J. LYELL,	D. J. DUMSER.
CARL W. LARSON,	

Which was adopted.

DOCUMENT NO. 80.

To the Grand Lodge of the State of Illinois, I. O. O. F.:

Your Committee on Rebekah Degree would respectfully report as follows:

Your committee to whom was referred Art. XI, Sec. 1, of the Assembly By-Laws and the amendments thereto would respectfully report that the question raised in this amendment is as follows:

That at the present the law provides that each Delegate shall be allowed the sum of $2.00 per day for three (3) days, the amendment prayed for being that each delegate shall be allowed $3.00 per day for three (3) days. This matter having been presented to the committee by a great number of the members of the Assembly would respectfully report that inasmuch as the committee believes that the Assembly shall govern its own affairs, the committee unanimously reports that the amendments to the Articles and Sections in reference to the Mileage and Per Diem of the Assembly be adopted.

Signed by the Committee.

Which was adopted.

Doc. 1. First report of the Committee on Credentials, was considered and adopted.

Doc. 2. Second report of the Committee on Credentials, was considered and adopted.

Doc. 3. First report of the Committee on Analysis and Distribution, was considered and adopted.

Doc. 24. Fifth report of the Committee on Finance, was considered and adopted.

Doc. 29. Sixth report of the Committee on Finance, was considered and adopted.

Doc. 34. First report of the Committee on Railroads, was considered and adopted.

Doc. 35. Second report of the Committee on Railroads, was considered and adopted.

Doc. 42. Third report of the Committee on Railroads, was considered and adopted.

Doc. 49. Seventh report of the Committee on Finance, was considered and adopted.

Doc. 50. Eighth report of the Committee on Finance, was considered and adopted.

Doc. 52. Tenth report of the Committee on Finance, was considered and adopted.

Doc. 53. Eleventh report of the Committee on Finance, was considered and adopted.

Doc. 54. First report of the Committee on Legislation, was considered and adopted.

Doc. 55. Second report of the Commitee on Legislation, was considered and adopted.

Doc. 56. Third report of the Committee on Legislation, was considered and adopted.

Doc. 57. Fourth report of the Committee on Legislation, was considered and adopted.

Doc. 58. Fifth report of the Committee on Legislation, was considered and it was moved to lay the report on the table, which was lost. It was moved to adopt the report, which motion was carried.

Doc. 59. Sixth report of the Committee on Legislation, was considered and adopted.

Doc. 60. Seventh report of the Committee on Legislation, was considered and adopted.

Doc. 61. Eighth report of the Committee on Legislation, was considered and not adopted.

Doc. 62. First report of the Committee on State of the Order, was considered and adopted.

Doc. 63. Second report of the Committee on State of the Order, was considered and adopted.

Doc. 64. Third report of the Committee on State of the Order, was considered and adopted.

Doc. 65. Fourth report of the Committee on State of the Order, was considered and adopted.

Doc. 66. Fifth report of the Committee on State of the Order, was considered and adopted.

Doc. 67. Sixth report of the Committee on State of the Order, was considered and adopted.

Doc. 68. Seventh report of the Committee on State of the Order, was considered and adopted.

Doc. 69. Eighth report of the Committee on State of the Order, was considered and adopted.

Doc. 70. Ninth report of the Committee on State of the Order, was considered and adopted.

Doc. 71. Tenth report of the Committee on State of the Order, was considered and it was moved to refer to Committee on Finance and report next session of 1914.

Doc. 72. Eleventh report of the Committee on State of the Orde, was considered and adopted.

Doc. 73. Twelfth report of the Committee on State of the Order was considered and adopted.

Doc. 74. Thirteenth report of the Committee on State of the Order, was considered and adopted.

Doc. 75. Fourteenth report of the Committee on State of the Order was considered and was not adopted.

Doc. 76. Fifteenth report of the Committee on State of the Order, was considered and, on motion, the report was amended

by leaving the name of the Lodge blank, and the report, as amended, was adopted.

On motion of Rep. Chadwick, the rules were suspended and all reports and resolutions acted upon without reference to committees.

DOCUMENT NO. 81.

To the Grand Lodge of the State of Illinois, I. O. O. F.:

Your Committee on Rebekah Degree would respectfully report as follows:

Your committee would respectfully report that the matter of Rebekah Lodges closed, on page 97, should be approved except as to that part known as Sunbeam Rebekah Lodge No. 389, located at Eberle, in Effingham county, which Lodge was closed on July 29, 1913 by Brother Arthur Mason, of Watson, and who remitted the effects and draft foo $13.57 to the Grand Secretary.

This particular case the committee is informed has been referred to the Committee on Judiciary and Appeals and nothing further being submitted to them in reference to the closing of said Lodge, respectfully refer to the action of the Committee on Judiciary and Appeals in reference to the same.

Signed by the Committee.

Which was adopted.

DOCUMENT NO. 82.

To the Grand Lodge of the State of Illinois, I. O. O. F.:

Your Committee on Rebekah Degree would respectfully report as follows:

That portion of the Grand Master's report, on page 89, which was referred to your committee would state that all of the suggestions made by the Grand Master in reference to the growth, work and labor of the Rebekahs of Illinois, in reference to the Homes at Lincoln and Mattoon, are most heartily approved.

Signed by the Committee.

Which was adopted.

DOCUMENT NO. 83.

Twelfth report, by Bro. M. P. Berry, of No. 412.

To the Grand Lodge of the State of Illinois, I. O. O. F.:

Your Committee on Finance would respectfully report as follows:

In the matter of the Grand Master's report, on pages 22 to 47, entitled "Flood and Relief," we have gone over the correspondence therein contained, also the figures, and it is the sense of this committee that this report be approved and the balance of $25.82 be placed in the general relief fund.

Signed by the Committee.

Which was adopted.

DOCUMENT NO. 84.

Thirteenth report, by Bro .Willis Melville, of No. 693.

To the Grand Lodge of the State of Illinois, I. O. O. F.:

Your Committee on Finance would respectfully report as follows:

On the bond of Thomas B. Needles, Grand Treasurer, which has been presented to this committee for approval. We find the bond, dated the 19th day of November, A. D. 1913, to be in due form and in the sum of One Hundred Thousand Dollars ($100,000.) The bond is signed by T. B. Needles, Caroline O. Krugshoff, James A. Watts, A. C. Hartnagel, Paul Krughoff, and B. B. Holston, and is duly acknowledged before Oscar H. Rinne, Clerk of the Circuit Court and ex-officio Recorder of Deeds of Washington county, Illinois, who certifies that the sureties on this bond are amply good and responsible for the amount named therein. We believe the bond is in due form and that the sureties are ample for the amount and recommend that the bond be approved and be turned over to the proper custodian.

Signed by the Committee.

Which was adopted.

DOCUMENT NO. 85.

Fourteenth report, by Bro. G. F. Koester, of No. 601.

To the Grand Lodge of the State of Illinois, I. O. O. F.:

Your Committee on Finance would respectfully report as follows:

Concerning the bond of John H. Sikes, as Grand Secretary, we find the Grand Secretary's bond, dated November 19, A. D. 1913, is in due form for the amount of Thirty Thousand Dollars ($30,000.) The bond is signed by John H. Sikes, as principal, and B. R. Hieronymus, H. M. Merriam, Charles W. Keiser and Logan Hay, as sureties, and upon investigation we believe the sureties are amply good for the

amount named in the bond. We therefore recommend that the bond of the Grand Secretary be approved and turned over to the proper custodian.

Signed by the Committee.

Which was adopted.

P.G.M. Owen Scott in the chair.

DOCUMENT NO. 86.

Fifteenth report, by Bro. Willis Melville, of No. 693.

To the Grand Lodge of the State of Illinois, I. O. O. F.:

Your Committee on Finance would respectfully report as follows:

On resolution No. 38, fixing per diem for future Credential Committee, your committee reports favorable on this resolution and recommends its adoption.

Signed by the Committee.

Which was adopted.

DOCUMENT NO. 87.

Sixteenth report, by Bro. M. P. Berry, of No. 412.

To the Grand Lodge of the State of Illinois, I. O. O. F.:

Your Committee on Finance would respectfully report as follows:

Regarding that part of the Grand Master's report, on pages 48 to 53, entitled "First Report of Endowment Trustees." That they have gone over said report and trust that same will be made annually. There is some discrepancy in the amounts, which no doubt will be corrected in their next annual report.

Signed by the Committee.

Which was adopted.

DOCUMENT NO. 88.

Seventeenth report, by Bro. M. P. Berry, of No. 412.

To the Grand Lodge of the State of Illinois, I. O. O. F.:

Your Committee on Finance would respectfully report as follows:

Your committee have examined the claim of Lily of the West Lodge, No. 407, for $349.88 against the Grand Lodge and believe it to

be a just claim. We therefore concur with the Grand Master in his recommendation that this claim be paid.

Signed by the Committee.

Which was adopted.

DOCUMENT NO. 89.

Eighteenth report by Bro. M. P. Berry, of No. 412.

To the Grand Lodge of the State of Illinois, I. O. O. F.:

Your Committee on Finance would respectfully report as follows:

Regarding that part of the Grand Master's Report on page 73, entitled "Tent at the State Fair," that the committee do not feel like recommending expenditure of any great amount for this purpose and therefore leave this matter to the discretion of the incoming Grand Master.

Signed by the Committee.

Which was adopted.

DOCUMENT NO. 90.

Ninteenth report, by Bro. M. P. Berry, of No. 412.

To the Grand Lodge of the State of Illinois, I. O. O. F.:

Your Committee on Finance would respectfully report as follows:

Concerning that part of the Grand Master's report, relating to the Egyptian Lodge case and the Carbondale property, which was referred to this committee, we beg leave to say that both of these matters seem to be entirely closed and no action on the part of the Finance Committee is necessary.

Signed by the Committee.

Which was adopted.

DOCUMENT NO. 91.

Twentieth report, by Bro. G. F. Koester, of No. 601.

To the Grand Lodge of the State of Illinois, I. O. O. F.:

Your Committee on Finance would respectfully report as follows:

Regarding that part of the Grand Officers' reports entitled Grand Secretary's report and the Grand Treasurer's report, that we fully

covered these matters in the first, second, fourth and sixth reports of this committee.

Signed by the Committee.

Which was adopted.

DOCUMENT NO. 92.

Twenty-first report, by Bro. Willis Melville, of No. 693.

To the Grand Lodge of the State of Illinois, I. O. O. F.:

Your Committee on Finance would respectfully report as follows:

Whereas it will be necessary to disburse funds for mileage and per diem to the members of this Grand Lodge, the exact amount of which is not at this time known, we would therefore recommend that a voucher be drawn on the Grand Treasurer in the sum of $12,000 for the purpose of paying the orders of the Mileage and Per Diem committee, the surplus, if any, to be turned back into the Treasury of the Grand Lodge, and the shortage, if any, to be made up by an additional voucher on the Grand Treasurer.

Signed by the Committee.

Which was adopted.

DOCUMENT NO. 93.

Ninth report, by Bro. S. C. Livergood, of No. 1006.

To the Grand Lodge of the State of Illinois, I. O. O. F.:

Your Committee on Legislation would respectfully report as follows:

In reference to resolution offered by Brother R. P. Barnard, of Sherman Lodge No. 332, relating to "Affiliation for Membership," your committee finds the resolution not in proper form for action by them, the same being an amendment to the Subordinate Lodge constitution and would respectfully return it to the Grand Lodge.

Signed by the Committee.

Which was adopted.

DOCUMENT NO. 94.

Tenth report, by Bro. Fred B. Merrills, of No. 650.

To the Grand Lodge of the State of Illinois, I. O. O. F.:

Your Committee on Legislation would respectfully report as follows concerning Document No. 41, introduced by Bro. C. A.

Robbins, proposing to amend Section 2 of Article X of the Subordinate Lodge Constitution:

Your committee finds upon examination of the said resolution that the amendment to the constitution proposed by Brother Robbins is not drawn so as to harmonize with the resolution which he quotes as having been adopted by the Sovereign Grand Lodge, and for this reason we would recommend that the proposed amendment to the Subordinate Lodge Constitution be not adopted.

Your committee would further report that they have been unable to ascertain the exact language of the amendment to the Transfer Law adopted by the Sovereign Grand Lodge. The committee is also of the opinion that inasmuch as this amendment to the Transfer Law does not go into effect until January 1st, next, that the proposed amendment of Brother Robbins, if adopted at this time, would be premature; and these are additional reasons why your committee does not concur in the propsed amendment to the Subordinate Constitution at this time.

Signed by the Committee.

Which was adopted.

DOCUMENT NO. 95.

Eleventh report, by Bro. Edward H. Taylor, of No. 717.

To the Grand Lodge of the State of Illinois, I. O. O. F.:

Your Committee on Legislation would respectfully report as follows:

On document No. 46, introduced by Fred B. Merrills, P.G.M. of No. 650, respectfully recommend its adoption.

Signed by the Committee.

Which was postponed for one year.

DOCUMENT NO. 96.

First report, by Bro. Henry A. Stone, of No. 122.

To the Grand Lodge of the State of Illinois, I. O. O. F.:

Your Committee on Judiciary and Appeals would respectfully report as follows, on question submitted by Bro. T. W. Meisenheimer, to-wit:

Is a brother entitled to benefits for disability incurred while in the Government service and for which he is drawing a pension?

Answer—Yes (see Code 1906, sections 2096, 2080, 2115.)

HENRY A. STONE,
CHESTER M. TURNER.
OWEN SCOTT,
W. E. P. ANDERSON.

Which was adopted.

DOCUMENT NO. 97.

Sixteenth report, by Bro. L. L. McKinley, P.G.M., of No. 41.

To the Grand Lodge of the State of Illinois, I. O. O. F.:

Your Committee on State of the Order would respectfully report as follows:

Whereas, the subject matter of this resolution, being Document No. 77, is already thoroughly covered by the laws of our Order, we respectfully recommend that the same be not adopted.

Signed by the Committee.

Which was adopted.

DOCUMENT NO. 98.

Seventeenth report, by Bro. Charles A. Martin, of No. 68.

To the Grand Lodge of the State of Illinois, I. O. O. F.:

Your Committee on State of the Order would respectfully report as follows:

The resolution offered by Past Grand Master James Ewing Davis, which appears as Document No. 47, expresses the principles of Odd Fellowship to which this order is committed, and while the same has been, and now is, covered by the laws of our Order, we recommend the adoption of the resolution.

Signed by the Committee.

Which was adopted.

DOCUMENT NO. 99.

Eighteenth report, by Bro. Alonzo B. Capel, of No. 834.

To the Grand Lodge of the State of Illinois, I. O. O. F.:

Your Committee on State of the Order would respectfully report as follows:

The resolution offered by Past Grand Master Davis, which appears in the Journal as Document No. 48, has been considered by this committee, and since the faithful performance of duty by members of this Order is the rule and not the exception, and the thanks of the Grand Lodge are due no more to one member than another for such services, we recommend that the resolution be not adopted.

Signed by the Committee.

Which was adopted.

DOCUMENT NO. 100.

Nineteenth report, by Bro. Frank Maisch, of No. 334.

To the Grand Lodge of the State of Illinois, I. O. O. F.:

Your Committee on State of the Order would respectfully report as follows:

This committee has considered the first report of the Special Committee on Dropped Members, which appears in the Daily Journal as Document No. 40, and recommend that the action of the Grand Master and the committee be approved and that the recommendation of the Grand Master and committee concurred in and that the plan proposed by the Grand Master and the Special Committee to obviate the great loss of members from dropping for non-payment of dues be adopted and the plan and Special Committee be continued by the incoming officers of this Grand Lodge.

Signed by the Committee.

Which was adopted.

DOCUMENT NO. 101.

To the Grand Lodge of the State of Illinois, I. O. O. F.:

Resolved, That the Grand Secretary be instructed to have all new legislation affecting Subordinate Lodges printed in leaf form and send the same as soon as printed to Subordinate Lodge Secretaries, with instructions that they be pasted in the Code for future reference.

C. A. Robbins.

Which was adopted.

DOCUMENT NO. 102.

First report, by Bro. J. P. Ellacott, of No. 416.

To the Grand Lodge of the State of Illinois, I. O. O. F.:

Your Committee on Home Libraries would respectfully report as follows:

There has been no particular business pertaining to the Libraries of the Orphans' Home and Old Folks' Home referred to this Committee, upon which we have been called upon to act.

We recommend that money donations be solicited to maintain a supply of newspapers and magazines for reading rooms, rather than miscellaneous books.

J. P. Ellacott,
E. R. Sayler,
T. H. Thompson.

Which was adopted.

DOCUMENT NO. 103.

To the Grand Lodge of the State of Illinois, I. O. O. F.:

Your Committee on Degree Work would respectfully report as follows:

The Grand Lodge of Illinois should be extremely proud because of the splendid work done by the degree staffs which exemplified the work last evening, and especially so when the fact is taken into consideration that the staff which exemplified the Initiatory Degree was composed of members from three Lodges and that the staff which exemplified the First Degree had been organized but four weeks. The degree staff for the Initiatory Degree was under the charge of Brother W. W. Crowder, of Teutonia Lodge No. 166, and was composed of members of the three lodges located in Springfield. Brother Past Grand Master Sayler being a member of one Lodge and Brother Grand Secretary John H. Sikes being a member of another. This union of the three Lodges in degree work exemplifies the harmony and good will existing among the members of the Lodges in Springfield, and which should exist among the members of all the Lodges throughout the State. The staff which exemplified the first degree was under the leadership of Captain John Ericsson, of Three-Link Lodge No. 812. The name of this Lodge is emblematical of the harmony existing in this staff. The fact that the staff has been organized but four weeks, should be an incentive to all Lodges to do better work. This staff was under great expense, coming from Chicago at their own expense to exemplify this unexcelled degree.

We, the committee, feel that the Chief of the Instructors used splendid judgment in choosing these staffs to exemplify the work at the Grand Lodge. The committee recommend that a vote of thanks be extended to these degree staffs for exemplifying the work.

Fraternally submitted,

C. A. Robbins,
Edward H. Taylor,
Henry A. Stone.

Which was adopted.

JUDICIARY AND APPEALS COMMITTEE

PROCEEDINGS OF FOURTH SESSION

November 18, 1913.

CASE NO. 445.

Grove Rebekah Lodge No. 431,
vs.
Mrs. Lou Cummins.

Before Committee on Judiciary and Appeals, November, 1913, Session.

Opinion by Bro. Chester M. Turner, of No. 199.

The charges in this case arise out of the actions of the defendant during the taking of the testimony and the hearing of a former case between the same parties in the Lodge room of Grove Rebekah Lodge and before this committee on a hearing of said former case on appeal to this committee.

There are two charges; one being that Sister Lou Cummins is guilty of making false statements before the Committee on Judiciary and Appeals at this former hearing above referred to, and the other being that Sister Lou Cummins struck M. W. Staples with a stove poker at the time of the taking of the testimony before the Commissioner who was taking said testimony in the case above referred to in the hall of said Rebekah Lodge.

The first charge we do not consider of sufficient consequence upon which to base an opinion adverse to the trial Lodge, and we therefore concur in the decision of the trial Lodge in dismissing that charge.

However, as to charge number two, we are of the opinion that the testimony is amply sufficient to sustain this charge; and while the defendant did not succeed in inflicting injury upon Brother Staples, still she made an effort to, and did strike the blow, which was warded off by Bro. Staples. The evidence preponderates in favor of a finding that Bro. Staples did not at the time afford the provocation claimed by the defendant to have been the cause of her attempt to gain redress by force, and we are of the opinion that the defendant, Mrs. Lou Cummins, is guilty of charge number two.

It is therefore ordered that the action of Triple Link Rebekah Lodge No. 577 be sustained as to charge number one; that as to charge number two, the action of the said Lodge be set aside, and the same is

John C. Yost

Grand Herald,
Equality.

hereby set aside and the defendant found guily of said charge; that the penalty to be inflicted be that of reprimand; and that the defendant, Mrs. Lou Cummins, appear before said Triple Link Rebekah Lodge No. 577 within one month from the publication of this opinion and there be reprimanded in open Lodge by the Noble Grand thereof, or by some sister or brother designated by the Noble Grand for that purpose.

CHESTER M. TURNER,
OWEN SCOTT,
W. E. P. ANDERSON,
HENRY A. STONE,
Committee on Judiciary and Appeals.

Subordinate and Rebekah Lodge I. O. O. F. By-Laws and Amendments. } Before Committee on Judiciary and Appeals, November, 1913, Session.

Opinion by Bro. Henry A. Stone, of No. 122.

From Subordinate Lodges:

Full Code Approved. Numbers 238, 292, 650, 812.

Full Code. Corrected and approved as corrected. Parts erased not approved. Numbers 9, 299, 407, 419, 484, 760, 782, 1025..

Amendments. Approved. Numbers 9, 29, 45, 112, 136, 154, 316, 319, 355, 438, 454, 492, 426, 645, 716, 843, 867, 905, 923.

Amendments. Corrected and approved as corrected. Parts erased not approved. Numbers 59, 81, 114, 133, 231.

Amendments. Not approved. Unconstitutional. Number 665.

From Rebekah Lodges:

Full Code. Approved. Numbers 161, 460, 587, 607, 647, 744, 759.

Full Code. Corrected and approved as corrected. Parts erased not approved. Numbers 637, 756.

Amendments. Approved. Numbers 294, 511, 636.

HENRY A. STONE,
OWEN SCOTT,
W. E. P. ANDERSON,
CHESTER M. TURNER,
Committee on Judiciary and Appeals.

DOCUMENT NO. 104.

Resolved, That the Committee on Legislation be instructed to prepare and report at the next Session of this Grand Lodge, a plan for a Supreme Court of Appeals to try cases appealed from the decision of the Committee on Judiciary and Appeals.

Which was laid on the table.

DOCUMENT NO. 105.

Whereas, The Grand Lodge of the State of Illinois, I. O. O. F., in its Seventy-sixth Annual Session, is now drawing to a close, we desire to express our appreciation to all those who have helped in any manner to make this harmonious Session of the Grand Loodge a success; therefore, be it

Resolved, That the Grand Lodge of the State of Illinois do most sincerely extend to the Governor of our great commonwealth our sincere appreciation for his kindly consideration for our great Order during our stay in Springfield.

Resolved, We also extend to the Secretary of State, the Honorable Harry S. Woods, our deep appreciation for his kindly act in having removed the desks on the floor of the Representatives Hall, to accommodate our Grand Lodge during its present Session, and granting to us the free use of the building; and be it further

Resolved, We extend our appreciation to the Springfield Commercial Association for their co-operation in the many pleasant features that have taken place during the present week, and for their generous disposition to be of service to our Grand Lodge; and be it further

Resolved, We extend to the press of the City of Springfield our sincere thanks for their fair and unprejudiced reports of the deliberations of our Grand Lodge; and be it further

Resolved, We would also thank the Odd Fellows and Rebekahs of the City of Springfield for the splendid manner in which they have entertained our present Session, and for the magnificent display of street decorations, together with the splendid accommodations that have been afforded to each member of this Grand Body during their stay.

E. R. Sayler,
W. A. Hubbard.

Which was adopted.

DOCUMENT NO. 106.

Twenty-second report, by Bro. G. F. Koester, of No. 601.

To the Grand Lodge of the State of Illinois, I. O. O. F.:

Your Committee on Finance would respectfully report as follows in regard to estimated receipts and disbursements of the Grand Lodge for the fiscal year:

Receipts.

Balance on hand General Fund	$ 41,217.93
Capitation tax 100,000 members (esimated), at $1.00	100,000.00
Profit on supplies (estimated)	1,000.00
Total	$142,217.93

Disbursements.

Mileage and per diem, 1913	$ 12,000.00
Mileage and per diem, 1914	12,000.00
Grand Master's salary	1,200.00
Grand Master's stenographer (or so much thereof as necessary)	1,200.00
Grand Master's office expense	600.00
Grand Secretary's salary	2,500.00
Grand Secretary's clerk and stenographer	1,720.00
Grand Secretary's office expenses, rent, light, postage, water, telephone, telegraph, etc	3,000.00
Grand Secretary's expense to Sovereign Grand Lodge	100.00
Grand Treasurer's salary	100.00
Official visitations, special deputies and schools of instruction	2,000.00
Sovereign Grand Lodge tax	150.00
Expenses sundry committees	1,000.00
Grand Lodge stationery	2,000.00
Grand Lodge session, sundries	500.00
Printing Officers' Reports, 1913	1,000.00
Printing Daily Journal, 1913	500.00
Printing Grand Lodge Journal, 1913	2,000.00
Editing Grand Lodge Journal, 1913	200.00
Orphans' Home appropriation	40,000.00
Old Folks' Home appropriation	30,000.00
Old Folks' Home Building Account	7,000.00
First installment Grand Secretary's building	5,000.00
Total disbursements	$125,770.00
Estimated balance	16,447.93
Total	$142,217.93

We therefore recommend that the sum of $125,770.00, or so much thereof as may be necessary, be appropriated to provide for the purposes above named, and that the Grand Master and the Grand Secretary be authorized to draw Grand Lodge warrants on the Grand Treasurer therefor, at such times and in such amounts as may be necessary to pay the legitimate bills of the Grand Lodge as itemized accounts therefor may be presented. We therefore recommend that a per capita tax of one dollar ($1.00) per member be levied against the Subordinate Lodges, fifty cents (50 cents) to be payable April 1, 1914, and fifty cents (50 cents) to be payable October 1, 1914.

Signed by the Committee.

Which was adopted.

CORRECTION.

In order to keep within the law, Article 8, Section 5, which provides

"That there shall never be appropriated from such capitation tax for any one fiscal year a sum to exceed seventy-five cents per capita tax for the Odd Fellows' Orphans' Home and the Odd Fellows' Old Folks' Home for maintenance and all expenses of such Homes,"

the Finance Committee would suggest that the appropriation, Old Folks' Home building be made to read $5,000.00 instead of $7,000.00, which would make the total disbursements in this budget $123,770.00 instead of $125,770.00, and make the estimated balance $18,447.93, instead of $16,447.93.

Geo. F. Koester,
Chairman Finance Committee.

It was moved that the incoming Grand Master be empowered to have prepared and engrossed suitable resolutions of appreciation to the Lodges which conferred the Subordinate Lodge degrees on Wednesday evening at the Armory.

On motion the Grand Secretary was instructed to have the Grand Lodge regalia repaired.

A committee of three, consisting of Bros. Scott, Ellacott and Needles, was appointed to draft suitable resolutions on the death of the late Samuel Willard.

The bonds of the Grand Secretary and Grand Treasurer were presented, read and approved.

INSTALLATION OF OFFICERS.

Past Grand Master Owen Scott installed the following officers:

WARREN C. DARNALL.....Grand Master.
W. H. PEASE.....Deputy Grand Master.
JOHN J. CROWDER.....Grand Warden.
JOHN H. SIKES.....Grand Secretary.
THOMAS B. NEEDLES.....Grand Treasurer.
REV. LEWIS STARBUCK.....Grand Chaplain.
FRED BECKSTROM.....Grand Marshal.
WILLIS MELVILLE.....Grand Conductor.
FRANK J. KURRIS.....Grand Guardian.
JOHN C. YOST.....Grand Herald.

The Grand Master announced the following appointments:

Chief of Examiners and Instructors—H. M. Blood, of No. 645.

Assistant Chief of Examiners and Instructors—I. C. Abney, of No. 504.

Orphans' Home Board—W. A. Hubbard, P.G.M., of No. 342.

Advisory Member Orphans' Home Board—Ellen O. Johnson, P.P.

Old Folks' Home Board—E. R. Sayler, P.G.M., of No. 6.

Advisory Member Old Folks' Home Board—Nellie L. Harris, P.P.

Trustee Endowment Fund—Geo. A. Anthony, of No. 128.

Judiciary and Appeals Committee—Henry A. Stone, P.G.M., No. 122.

The Grand Master also appointed as Committee on Finance: Geo. F. Koester, No. 601; M. P. Berry, P.G.M., No. 412; James Ewing Davis, P.G.M., No. 450

On motion, the appointment of Bro. Henry A. Stone, P.G.M., on Committee on Judiciary and Appeals was concurred in.

No further business appearing, the Grand Lodge adjourned sine die.

The Closing Ode was sung, the Grand Chaplain offered prayer, and the Grand Lodge was closed in regular form.

Jno. H. Sikes.

Grand Secretary.

JOURNAL OF PROCEEDINGS

OF THE

Grand Lodge of Illinois, I. O. O. F.

SPECIAL SESSIONS

BLOOMINGTON, FEBRUARY 26, 1913.

4:00 o'clock P. M.

THE GRAND LODGE OF THE STATE OF ILLINOIS OF THE INDEPENDENT ORDER OF ODD FELLOWS convened as above in Special Session, pursuant to proclamation of the Grand Master, for the purpose of passing upon credentials and conferring the Grand Lodge Degree and the Past Grand's Degree upon such qualified Past Grands as might apply therefor.

Grand Officers were present as follows, and a quorum of Past Grands, including the Committee on Credentials appointed in advance:

JOHN E. JENNINGS, No. 158.....Grand Master.
WARREN C. DARNALL, No. 746.....Deputy Grand Master.
W. H. PEASE, No. 80.....Grand Warden.
JOHN H. SIKES, No. 465.....Grand Secretary.
JOHN B. CHICK, No. 149.....Grand Marshal, p. t.
M. C. WEAVER, No. 333.....Grand Conductor, p. t.
C. M. RUSSUM, No. 483.....Grand Guardian, p. t.
C. F. HOLLINBAUGH, No. 104.....Grand Herald, p. t.
A. B. THOMPSON, No. 400.....Grand Chaplain, p. t.
H. M. BLOOD, No. 645....Chief of Examiners and Instructors.

Committee on Credentials: Henry Clark, No. 400; J. W. Birney, No. 77; W. T. Killion, No. 77.

The Grand Secretary read the warrant for this Special Session.

The Opening Ode was sung, and the Grand Chaplain offered prayer.

The Deputy Grand Master, by order of the Grand Master, then proclaimed the Grand Lodge open for the transaction of the business for which it was convened.

The Committee on Credentials presented the following report, which was considered and adopted:

To the Grand Lodge of the State of Illinois, I. O. O. F.:

Your Committee on Credentials would respectfully report as follows:

That they have examined the credentials of the following named Past Grands and find the same correct. They therefore recommend that the following named Past Grands be admitted and receive the Past Grand's and Grand Lodge Degrees:

Name.	Lodge No.	Name.	Lodge No.
John Hurd	255	Jacob Bahyer	400
G. E. Flesher	819	Louis Drybread	400
F. C. Wilson	819	A. E. Monser	255
K. B. Dolley	149	C. H. Hostler	149
E. E. Richards	104	B. F. Mitchell	149
A. W. Cornwell	819	J. P. Van Valey	149
Ernest Greenberg	77	A. Barnett	149
George Ruh	77	W. H. Boes	819
J. W. Rodgers, Jr	77	W. D. Penner	77
F. L. Enlow	77	C. J. Skinner	77
Elmer Smalley	149	Chas. Henschel	1004
Harry Stewart	483	Wm. W. Right	1004
Fred L. Ewert	483		

HENRY CLARK,
J. W. BIRNEY,
W. T. KILLION,
Committee.

The candidates in waiting were introduced, assumed the required obligation, and were instructed in the Grand Lodge Degree and the Past Grand's Degree.

The Closing Ode was sung, and Prayer was offered by the Grand Chaplain.

The Special Session was then adjourned *sine die*, and the Deputy Grand Master, by order of the Grand Master, declared the Grand Lodge closed.

QUINCY, ADAMS COUNTY, ILL.

Wednesday, March 12, 1913, Odd Fellows Hall.

4:30 o'clock P. M.

THE GRAND LODGE OF THE STATE OF ILLINOIS OF THE INDEPENDENT ORDER OF ODD FELLOWS convened as above in Special Session, pursuant to proclamation of the Grand Master, for the purpose of passing upon credentials and conferring the Grand Lodge Degree and the Past Grand's Degree upon such qualified Past Grands as might apply therefor.

Grand Officers were present as follows, and a quorum of Past Grands, including the Committee on Credentials appointed in advance:

JOHN E. JENNINGS, No. 158.....Grand Master.
WARREN C. DARNALL, No. 746.....Deputy Grand Master.
W. H. PEASE, No. 80.....Grand Warden.
JOHN H. SIKES, No. 465.....Grand Secretary.
CHAS. BERINGER, No. 287.....Grand Chaplain, p. t.
P. C. ELSEY, No. 357.....Grand Marshal, p. t.
H. A. EYMAN, No. 844.....Grand Conductor, p. t.
ALEXANDER C. SWARTWOUT, No. 357.Grand Guardian, p. t.
G. E. BATTY, No. 697.....Grand Herald, p. t.
H. M. BLOOD, No. 645....Chief of Examiners and Instructors.

Committee on Credentials: A. Otis Arnold, No. 12; Geo. Omer, No. 215; Ira Schnur, No. 642.

The Grand Secretary read the warrant for this Special Session.

The Grand Marshal examined the brothers present and reported all correct.

The Opening Ode was sung, and the Grand Chaplain offered prayer.

The Deputy Grand Master, by order of the Grand Master, then proclaimed the Grand Lodge open for the transaction of the business for which it was convened.

The Committee on Credentials presented the following report, which was considered and adopted:

To the Grand Lodge of the State of Illinois, I. O. O. F.:

We, the undersigned, your Committee on Credentials, would respectfully report that we have examined the certificates presented to us by Past Grands desiring to receive the Grand Lodge Degree, and we find them regular and in proper form, and that the following named Past Grands are in good standing in their respective Lodges, and entitled to receive the Grand Lodge Degree, to-wit:

Name.	Lodge No.	Name.	Lodge No.
Geo. Dennison	697	J. Philip Spangler	287
Jno. N. Bellew	877	Chas. Baird	287
Edw. West	100	Geo. A. Laughlin	270
D. L. Beckett	270	J. W. Williams	12
M. M. Alsup	834	L. G. Clark	965
Emmet Edmiston	834	Frank J. Durand	357
Wm. Beringer	287	D. B. Whitlock	84
Harvey H. Crear	1017	Chas. Lewton	743
Edw. F. Abbott	412	Chas. H. Stump	970
G. A. Gilbert	642	O. A. Keller	287
Anderson Donley	970	A. J. McBride	287
James L. Smith	357		

A. OTIS ARNOLD,
GEO. OMER,
IRA SCHNUR,
Committee.

By direction of the Grand Master, the Grand Conductor retired and introduced the brothers in waiting named in the report.

The brothers then assumed the required obligation and were instructed in the Grand Lodge Degree and in the Past Grand's Degree.

The business for which the Grand Lodge was convened being completed, the Special Session was adjourned *sine die*, and closed in due form with Prayer by the Grand Chaplain.

OLNEY, ILL.

Armory, Wednesday, March 26, 1913,

4:30 o'clock P. M.

THE GRAND LODGE OF THE STATE OF ILLINOIS OF THE INDEPENDENT ORDER OF ODD FELLOWS convened as above in Special Session, pursuant to proclamation of the Grand Master, for the purpose of passing upon credentials and conferring the Grand Lodge Degree and the Past Grand's Degree upon such qualified Past Grands as might apply therefor.

Grand Officers were present as follows, and a quorum of Past Grands, including the Committee on Credentials appointed in advance:

JOHN E. JENNINGS, No. 158.....Grand Master.
WARREN C. DARNALL, No. 746.....Deputy Grand Master.
W. H. PEASE, No. 80.....Grand Warden.
JOHN H. SIKES, No. 465.....Grand Secretary.
F. M. BOURELL, No. 180.....Grand Chaplain, p. t.
L. E. BAILEY, No. 180.....Grand Marshal, p. t.
OSCAR B. FYFFE, No. 249.....Grand Conductor, p. t.
CHAS. F. McCLURE, No. 158.....Grand Guardian.
W. W. YECK, No. 151.....Grand Herald, p. t.
H. M. BLOOD, No. 645....Chief of Examiners and Instructors.
I. C. ABNEY, No. 504.....Asst. Chief of Ex. and Inst.

Committee on Credentials: Sam. J. Baker, No. 180; Ed. P. Feutz, No. 180; O. F. Scherer, No. 180.

The Grand Secretary read the warrant for this Special Session.

The Grand Marshal examined the brothers present and reported all correct.

The Opening Ode was sung, and the Grand Chaplain offered prayer.

The Deputy Grand Master, by order of the Grand Master, then proclaimed the Grand Lodge open for the transaction of the business for which it was convened.

The Committee on Credentials presented the following report, which was considered and adopted:

To the Grand Lodge of the State of Illinois, I. O. O. F.:

Your Committee on Credentials would respectfully report as follows:

That we have examined the credentials of the following named Past Grands and find them entitled to receive the Grand Lodge Degree:

Name.	Lodge No.	Name.	Lodge No.
C. V. Abraham	747	W. H. Wilson	850
C. P. Harrison	747	A. Eobb	850
U. S. Parcel	747	Bert Mosier	655
Fred McNees	850	Chas. Schermerhorn	151
Jno. Merrick	644	S. B. Postlethwait	115
O. L. Markman	814	G. A. Woodburn	116
David Jones	180	E. Stewart	116
O. B. Watkins	180	N. B. Richardson	116
Geo. T. Christy	180	I. W. Richardson	116
A. O. McKinley	161	L. S. Brown	116
Wilber Gentry	249	Chas. Green	116
J. F. Mortz	249	W. S. Shuey	116
E. E. Myers	850	Noah Sherrick	116
Wm. C. Dennis	850		

The brothers in waiting were introduced and, after assuming the required obligation, were instructed in the Grand Lodge Degree. Instruction also was given in the Past Grand's Degree.

The business for which the Grand Lodge was convened being completed, the Closing Ode was sung, the Grand Chaplain offered prayer, and the Special Session was declared adjourned *sine die* and was closed in due form.

EAST ST. LOUIS, ILL.

Wednesday, Apil 23, 1913,

Odd Fellows Hall, 4:30 P. M.

THE GRAND LODGE OF THE STATE OF ILLINOIS OF THE INDEPENDENT ORDER OF ODD FELLOWS convened as above in Special Session, pursuant to proclamation of the Grand Master, for the purpose of passing upon credentials and conferring the Grand Lodge Degree and the Past Grand's Degree upon such qualified Past Grands as might apply therefor.

Grand Officers were present as follows, and a quorum of Past Grands, including the Committee on Credentials appointed in advance:

JOHN E. JENNINGS, No. 158.....Grand Master.
H. G. CORMICK, No. 179.....Deputy Grand Master, p. t.
W. H. PEASE, No. 80.....Grand Warden.
JOHN H. SIKES, No. 465.....Grand Secretary.
HENRY KLOR, No. 480.....Grand Chaplain, p. t.
J. B. GAINES, No. 374.....Grand Marshal, p. t.
A. B. CANDLE, No. 435.....Grand Conductor, p. t.
CHAS. McCLURE, No. 158.....Grand Guardian.
F. A. GOOCH, No. 650.....Grand Herald, p. t.
I. C. ABNEY, No. 504.....Assistant Chief of Examiners.

Committee on Credentials: Henry Dorn, Jno. H. Shelton, B. O. Frohman.

The Grand Secretary read the warrant for this Special Session.

The Grand Marshal examined the brothers present and reported all correct.

The Opening Ode was sung, and the Grand Chaplain offered prayer.

The Deputy Grand Master, by order of the Grand Master, then proclaimed the Grand Lodge open for the transaction of the business for which it was convened.

The Committee on Credentials presented the following report, which was considered and adopted:

To the Grand Lodge of the State of Illinois, I. O. O. F.:

Your Committee on Credentials would respectfully report that the following named brothers have presented proper credentials showing that they are Past Grands in good standing in their respective Lodges:

Name.	Lodge No.	Name.	Lodge No.
A. C. Rexroth	27	Alvin Huber	539
Wm. P. Henrich	286	Geo. Wanger	539
Clarence N. Brown	374	Wm. Bishop	680
J. F. Callahan	374	Walter E. Ogle	650
F. C. Bourland	374	W. C. Kean	650
Geo. G. Parkinson	435	Wm. G. Corwin	650
F. J. Kurrus	435	Lee White	1009
C. L. Goldbeck	539	Jno. F. Adelsberger	1009

Albert Tyas	369	Aug. Kienzle	480
R. J. Collins	25	Norbert Bauman	480
Henry Wolpert	650	Jno. Long	374
J. A. Barnett	852	Walton Elliott	191
Robt. M. Giles	486	Jno. S. Collins	374
Thos. Corbett	1	Relly M. Smith	116
Harry Goodner	374	Orville Boswell	480
Jno. Hunter Miller	889	M. S. Carr	435
Adam Green	191		

HENRY DORN,
JNO. H. SHELTON,
B. O. FROHMAN,
Committee.

The Grand Conductor, by order of the Grand Master, retired and introduced the brothers named in the report, who after assuming the required obligation, were instructed in the Grand Lodge Degree.

The brothers were then instructed in the Past Grand's Degree.

No further business appearing, the Grand Lodge adjourned *sine die,* and was closed in regular form, with singing of the Closing Ode and Prayer by the Chaplain.

CHICAGO, WEDNESDAY, MARCH 5, 1913.

Hall of Home Lodge No. 416, 7:00 o'clock P. M.

THE GRAND LODGE OF THE STATE OF ILLINOIS OF THE INDEPENDENT ORDER OF ODD FELLOWS convened as above in Special Session, pursuant to proclamation of the Grand Master, for the purpose of passing upon credentials and conferring the Grand Lodge Degree and the Past Grand's Degree upon such qualified Past Grands as might apply therefor.

Grand Officers were present as follows, and a quorum of Past Grands, including the Committee on Credentials appointed in advance:

JOHN E. JENNINGS, No. 158.....Grand Master.
WARREN C. DARNALL, No. 746.....Deputy Grand Master.

W. H. PEASE, No. 80.....Grand Warden.
JOHN H. SIKES, No. 465.....Grand Secretary.
T. B. NEEDLES, No. 37.....Grand Treasurer.
JAMES EWING DAVIS, No. 450.....Grand Representative.
J. HENRY DEBUS, No. 540.....Grand Chaplain, p. t.
E. H. TAYLOR, No. 717.....Grand Marshal, p. t.
H. M. BLOOD, No. 645.....Grand Conductor, p. t.
C. S. MORRISON, No. 416.....Grand Guardian, p. t.
SVEN WINDROW, No. 812.....Grand Herald, p. t.
H. M. BLOOD, No. 645....Chief of Examiners and Instructors.

Committee on Credentials: Chas Turner Brown, No. 416; F. W. Jackson, No. 217; W. R. Helton, No. 59.

The Grand Secretary read the warrant for this Special Session.

The Grand Marshal examined the brothers present and reported all correct.

The Opening Ode was sung, and the Grand Chaplain offered prayer.

The Deputy Grand Master, by order of the Grand Master, then proclaimed the Grand Lodge open for the transaction of the business for which it was convened.

The Committee on Credentials presented the following report, which was considered and adopted:

To the Grand Lodge of the State of Illinois, I. O. O. F.:

Your Committee on Credentials would respectfully report that the following named brothers have presented proper credentials showing that they are Past Grands in good standing in their respective Lodges:

The Grand Conductor, by order of the Grand Master, retired and introduced the brothers named in the report, who after assuming the required obligation, were instructed in the Grand Lodge Degree.

Name.	Lodge No.	Name.	Lodge No.
Emil Parge	328	T. H. Wetzel	450
Chas. L. Purdy	717	Geo. A. Kurst	217
Ernest A. Simmons	990	Chas. Bannow	217
V. O. Brevitz	361	Robt. P. Weir	490
Leo A. Dillon	362	Geo. A. Wanamaker	521
H. W. Phillips	450	J. C. Perry	490
S. A. Chapin	722	Harry Springer	917
L. E. Kappler	416	James E. Evans	362

Name.	Lodge No.	Name.	Lodge No.
Martin Larsen	562	Joll C. Carlson	361
F. C. Mayer	825	P. C. Andersen	908
Emil B. Ljungdahl	261	W. J. Hubka	416
Chas. White	825	Joseph Knudson	878
Simon Schwartz	261	C. H. Bair	562
Fred Allen	240	Otto F. Brietzke	281
Herman Kleeberg	467	A. J. McClelland	878
Fred Bischoff	467	D. F. Parrillo	948
Peter Siegle	467	A. W. Bloom	9
John O. Malmsten	812	R. E. Brown	933
Werner Johnson	812	Frank H. Koepke	878
Jno. Erickson	812	T. Arnold	760
Wm. Megger	490	Frank Bergman	584
L. G. Berg	240	M. Sonnenschein	1022
L H. Gellar	484	Peter A. Johnson	584
A. W. Keate	319	James Stewart	760
A. J. Janous	299	Anton Forst	630
Fred M. Forter	198	Albert Klaus	630
Leo Paul Scribner	198	Frank J. Vranek	630
Eric Erickson	584	Gus Kohorn	11
C. E. Burgeson	584	Siegfried Mendel	11
David W. Oman	584	L. M. Holmes	490
Julius Asher	165	Wm. E. Perry	760
H. R. Coleman	113	Frederick Stejspal	231
W. F. Bogash	281	Hugo V. Strnad	231

The Grand Conductor, by order of the Grand Master, retired and conducted the brothers named in the report, who after assuming the required obligation, were instructed in the Grand Lodge Degree.

The brothers were then instructed in the Past Grand's Degree.

No further busines appearing, the Grand Lodge adjourned *sine die*, and was closed in regular form, with singing of the Closing Ode, and Prayer by the Grand Chaplain.

JACKSONVILLE, JUNE 26, 1913.

Odd Fellows' Temple, 3:00 o'clock P. M.

THE GRAND LODGE OF THE STATE OF ILLINOIS OF THE INDEPENDENT ORDER OF ODD FELLOWS convened as above in Special Session, pursuant to proclamation of the Grand Master, for the

N. M. Blood

Chief of Examiners and Instructors,
Chicago.

purpose of passing upon credentials and conferring the Grand Lodge Degree and the Past Grand's Degree upon such qualified Past Grands as might apply therefor.

Grand Officers were present as follows, and a quorum of Past Grands, including the Committee on Credentials appointed in advance:

JOHN E. JENNINGS, No. 158.....Grand Master.
O. E. TANDY, No. 121.....Deputy Grand Master, p. t.
W. H. PEASE, No. 80.....Grand Warden.
JOHN H. SIKES, No. 465.....Grand Secretary.
J. A. LUCAS, P.G.M., No. 69.....Grand Chaplain, p. t.
S. J. BAXTER, No. 711.....Grand Marshal, p. t.
JNO. MINTER, No. 4.....Grand Conductor, p. t.
C. W. RUDISILL, No. 92.....Grand Guardian, p. t.
WM. H. COOPER, No. 82.....Grand Herald, p. t.

Committee on Credentials: Thomas Hughes, No. 4; A. B. Williamson, No. 4; Thomas C. Phelps, No. 4.

The Grand Secretary read the warrant for this Special Session.

The Opening Ode was sung, and the Grand Chaplain offered prayer.

The Deputy Grand Master, by order of the Grand Master, then proclaimed the Grand Lodge open for the transaction of the business for which it was convened.

The Committee on Credentials presented the following report, which was considered and adopted:

To the Grand Lodge of the State of Illinois, I. O. O. F.:

Your Commitee on Credentials would respectfully report as follows:

That they have examined the credentials of the following named Past Grands and find the same correct. They therefore recommend that the following named Past Grands be admitted and receive the Past Grand's and Grand Lodge Degrees.

Name.	Lodge No.	Name.	Lodge No.
R. L. Estes	962	Carl C. Henderson	4
H. W. Kinnett	962	Arthur Cobb	4
Arthur Dunn	962	L. D. Melton	356
John E. Wicha	4	Chas. E. Darling	121

J. Clark Rothwell	4	Spencer Smith	82
C. R. King	341	Frank J. Muehlhausen	243
F. E. McDougall	4	W. E. Buck	16
Victor F. Ahlquist	4	G. W. Morton	16
J. W. Moon	4	J. T. Self	711
Geo. R. Bradley	4	J. H. Campbell	24
Glen Caldwell	82	F. H. Thies	4

THOMAS HUGHES,
A. B. WILLIAMSON,
THOMAS C. PHELPS,
Committee.

The candidates in waiting were introduced, assumed the required obligation, and were instructed in the Grand Lodge Degree and the Past Grand's Degree.

The Closing Ode was sung, and Prayer was offered by the Grand Chaplain.

The Special Session was then adjourned *sine die*, and the Deputy Grand Master, by order of the Grand Master, declared the Grand Lodge closed.

MONMOUTH, WARREN CO., ILL.

Wednesday, Oct. 22, 1913,

4:00 o'clock P. M.

THE GRAND LODGE OF THE STATE OF ILLINOIS OF THE INDEPENDENT ORDER OF ODD FELLOWS convened as above in Special Session, pursuant to proclamation of the Grand Master, for the purpose of passing upon credentials and conferring the Grand Lodge Degree and the Past Grand's Degree upon such qualified Past Grands as might apply therefor.

Grand Officers were present as follows, and a quorum of Past Grands, including the Committee on Credentials appointed in advance:

WARREN C. DARNALL, No. 746.....Grand Master, p. t.
CHAS. S. HARRIS, P.G.M., No. 478..Deputy Grand Master, p. t.

W. H. PEASE, No. 80.....Grand Warden.
JOHN H. SIKES, No. 465.....Grand Secretary.
CHAS. E. STEVENS, No. 577.....Grand Chaplain, p. t.
H. M. BLOOD, No. 645.....Grand Marshal, p. t.
GEO. C. RANKIN, P.G.M., No. 160.....Grand Conductor, p. t.
B. T. WATSON, No. 160.....Grand Guardian, p. t.
FRED A. AHLSTRAND, No. 577.....Grand Herald, p. t.

Committee on Credentials: Geo. B. Moreland, No. 160; C. L. Eby, No. 577; P. C. Hansen, No. 160.

The Grand Secretary read the warrant for this Special Session.

The Grand Marshal examined the brothers present and reported all correct.

After prayer by the Grand Chaplain, the Deputy Grand Master, by direction of the Grand Master, proclaimed the Grand Lodge duly opened for the transaction of the business for which the session was called.

The Committee on Credentials presented the following report, which was considered and adopted:

To the Grand Lodge of the State of Illinois, I. O. O. F.:

Your Committee on Credentials would respectfully report as follows:

That we have examined the credentials of the following named Past Grands, find them correct, and recommend that the brothers be admitted to receive the Grand Lodge Degree:

Name.	Lodge No.	Name.	Lodge No.
D. F. Morningstar	537	R. H. Vaughan	537
Harry Ogle	210	Jno. H. Lang	537
O. M. Lane	786	L. G. Huff	552
T. J. McClure	138	A. R. Anderson	446
Jno. Lundberg	848	D. M. Sapp	888
W. B. Collister	537	J. S. Bixler	921
Jno. Allison	577	James T. Hightower	71
W. C. Wilkison	537	John Root	408
P. S. Compton	577	A. R. Boydston	786
J. H. Brown	577	Geo. W. Dawdy	184
Geo. Dungan	577	S. O. Fuller	577
H. I. Derenzy	577	M. J. Dawson	577
Jno. Howren	577	I. H. Yarde	786

Name.	Lodge No.
A. M. Painter	675
D. A. Allaman	675
A. M. Rockwell	153
Robt. Dugan	153
P. E. Welty	160
J. W. Lusk	160
W. D. Cooley	160
G. C. Bruner	160
J. C. Aujal	160
E. C. Meares	160
John Kneer	577
Joseph H. West	184
W. P. Hunt	188
Emil Anderson	236
A. W. Swanson	236
Geo. S. Willits	236
O. Soderburg	160
J. W. Allen	160
C. I. Mecum	786
W. J. Duncan	786
J. T. Stead	236
Jno. C. Kost	142
L. Swigart	142
W. H. Dool	236
Clarence Hillman	142
Chas. Danforth	786
Ira T. Holeman	537
Otis Reaber	267
Jno. A. Fagan	591
F. A. Radinacher	160
J. Danforth	577
Frank Lauver	813
Scott Wallingford	813

GEO. B. MORELAND,
C. L. EBY,
P. C. HANSEN,
Committee.

By direction of the Grand Master, the Grand Conductor retired and introduced the brothers in waiting named in the report.

The brothers then assumed the required obligation and were instructed in the Grand Lodge Degree and the Past Grand's Degree.

The business for which the Grand Lodge was convened being completed, the Special Session was adjourned *sine die*, and closed in due form with Prayer by the Grand Chapain.

OFFICERS AND COMMITTEES FOR 1914.

Elective Officers.

Name and Residence.	Lodge No.	Title.
Warren C. Darnall, McLean	746	Grand Master
William H. Pease, Harvey	80	Deputy Grand Master
John J. Crowder, Peoria	21	Grand Warden
John H. Sikes, Springfield	465	Grand Secretary
Thomas B. Needles, Nashville	37	Grand Treasurer
William A. Hubbard, Carrollton	342	Grand Representative
John E. Jennings, Sullivan	158	Grand Representative

Appointive Officers.

Name and Residence.	Lodge No.	Title.
Rev. F. Lewis Starbuck, Shirley	746	Grand Chaplain
Fred Beckstrom, Moline	485	Grand Marshal
Willis Melville, Brookfield	693	Grand Conductor
Frank J. Kurris, E. St. Louis	435	Grand Guardian
John C. Yost, Equality	19	Grand Herald

Orphans' Home Directory.

Name and Residence.	Lodge No.	Term.
George M. Carson, Bellflower	659	One Year
Charles W. Keiser, Chicago	240	Two Years
Howard E. Makutchan, Princeton	428	Three Years
John W. Birney, Bloomington	77	Four Years
William A. Hubbard, Carrollton	342	Five Years

REBEKAH ADVISORY MEMBERS.

Name.	Residence.	Term.
Fannie Coon	Springfield	One Year
Ida M. Kewley	Chicago	Two Years
Nora Mason	White Hall	Three Years
May C. Keiser, P.P.	Chicago	Four Years
Ellen O. Johnson, P.P.	Galatia	Five Years

Trustees Old Folks' Home.

Name and Residence.	Lodge No.	Term.
L. M. Kagy, Salem	114	One Year
John W. Yantis, P.G.M., Shelbyville	117	Two Years
William M. Groves, P.G.M., Petersburg	123	Three Years
Charles E. Boyer, Chicago	55	Four Years
Eldo R. Sayler, P.G.M., Springfield	6	Five Years

REBEKAH ADVISORY MEMBERS.

Name.	Residence.	Term.
Ella Watson Reeve, P.P	Jacksonville	One Year
Mae E. Crowell, P.P	Rockford	Two Years
Dora L. North, P.P	Farmer City	Three Years
Arlotta Lopp	Mt. Carmel	Four Years
Nellie L. Harris, P.P	Chicago	Five Years

Trustees of Endowment Fund.

Name and Residence.	Lodge No.	Term.
E. S. Conway, P.G.S., Oak Park	217	One Year
W. R. Humphrey, P.G.M., Chicago	240	Two Years
George A. Anthony, Kewanee	128	Three Years

Committee on Judiciary and Appeals.

Name and Residence.	Lodge No.	Term.
W. E. P. Anderson, Carlinville	107	One Year
Henry Phillips, P.G.M., Beardstown	16	Two Years
Owen Scott, P.G.M., Decatur	186	Three Years
Chester M. Turner, P.G.P., Cambridge	199	Four Years
Henry A. Stone, P.G.M., Vandalia	122	Five Years

Committee on Credentials.

Name.	Residence.	Lodge No
J. A. Gilberson, P.G	Alton	1
Henry Brinkman, Rep	Freeport	30
C. A. Young, Rep	Chicago	696

Committee on State of the Order.

Name.	Residence.	Lodge No.
Charles S. Harris, P.G.M	Galesburg	478
Henry Clarke, P.G	Bloomington	400
Frank McClintock, P.G	Mt. Carmel	35
S. W. Karr, Rep	Peoria	21
A. D. Williamson, Rep	Jacksonville	4
Abner G. Rich, Rep	Streator	602
A. T. Roner, Rep	Chicago	506
Frank Maisch, Rep	Pana	334
Roy J. Ling, Rep	Minier	638
Frank Fucik, Rep	Chicago	630
S. D. Confer, Rep	Orangeville	372
Reynold Gardner, Rep	Murphysboro	132
P. W. Bussard, Rep	Robinson	124
J. T. Lancaster, Rep	Dorchester	944
D. R. McLaughlin, Rep	Paw Paw	510

Committee on Legislation.

Name.	Residence.	Lodge No
Fred B. Merrills, P.G.M	Belleville	650
George W. Young, P.G	Marion	392
Edward H. Taylor, P.G	Chicago	717
O. H. Richards, Rep	Jerseyville	53
J. Henry Debus, Rep	Chicago	540
W. L. Hathaway, Rep	Vernon	324
Frank W. Anderson, Rep	Moline	485
Adolph Neilsen, Rep	Chicago	699
J. N. Foster, Rep	Lovington	593
Elmer E. Huston, Rep	La Harpe	653
Robert W. Cale, Rep	Paris	664
Eugene Pecoris, Rep	Chicago	948
W. S. Richey, Rep	Atwood	761
C. G. Carlson, Rep	Rockford	799
F. W. Kirts, Rep	Oblong	850

Committee on Finance.

Name.	Residence.	Lodge No.
George F. Koester, P.G	Chicago	601
M. P. Berry, P.G	Carthage	412
James Ewing Davis, P.G.M	Chicago	450

Committee on Rebekah Degree.

Name.	Residence.	Lodge No
John J. Brown, P.G.M	Vandalia	122
C. A. Robbins, P.G	Dixon	39
A. B. Chadwick, Rep	Chicago	214
D. E. Baldwin, Rep	Decatur	65
Geo. E. Flesher, Rep	Gridley	819
W. R. Helton, Rep	Chicago	59
S. W. Poppleton, Rep	Cambridge	199
J. D. Allen, Rep	Armington	152
George J. Feldkamp, Rep	Chicago	825
Samuel Salveson, Rep	Petersburg	123

Committee on Mileage and Per Diem.

Name.	Residence.	Lodge No.
J. W. Jackson, P.G	Waterloo	27
F. E. Thurman, P.G	Cairo	67
Lou Fribourg, P.G	Decatur	65
Edward Priestman, P.G	Springfield	6
Nelson Foley, P.G	Chicago	948
Isaac Golden, P.G	Chicago	822
O. E. Tandy, P.G	Jacksonville	121
Frederick Kempster, Rep	Lee Center	1004
George M. McElhiney, Rep	Kenney	557
Moses Morey, Rep	Barry	336
Guy L. Louderback, Rep	Pontiac	262
W. D. Lester, Rep	Kewanee	128
H. G. Ford, Rep	Centralia	179
Hugh Hagerty, Rep	McLeansboro	191
William J. Adams, Rep	Camp Point	215

Committee on Railroads.

Name.	Residence.	Lodge No.
Charles D. Brainard, P.G	Peoria	21
Thomas C. Stobbs, Rep	Harvey	80
J. T. McConaughy, P.G	Rochelle	230

Committee on Printing.

Name.	Residence.	Lodge No.
A. Otis Arnold, P.G	Quincy	12
D. H. Chapman, Rep	Chicago	782
Guy Carlton, Rep	Pittsfield	95

Special Committee on Home Libraries.

Name.	Residence.	Lodge No.
Charles M. Eagleton, P.G	Champaign	333
J. P. Ellacott, P.G	Chicago	416
James Sharp, P.G	Keensburg	939

Special Committee on Degree Staff.

Name.	Residence.	Lodge No.
W. G. Hobbs, P.G	Chicago	868
Alonzo B. Capel, P.G	Shawneetown	838
O. H. Wylie, P.G	Paxton	418

A RIPENED SHEAF GARNERED

Samuel Willard was born in Lunenburgh, Vermont, Dec. 30, 1821. The first of his ancestors to emigrate to this country was Major Simon Willard from the county of Kent, England, about 1630. As a civil engineer he laid out the town of Concord, Mass.

His second son, from whom Bro. Willard is descended, was one of the leading clergymen of New England in his day, was President, for a time, of Harvard College, and pastor of the "Old South Church," of Boston, at the time of his death.

Of Bro. Willard's ancestors, six were clergymen, three army officers, two were medical doctors, and two were professors. When Samuel was about nine years old, his father and family left Boston and started for the great west. After enduring many hardships, the pioneers settled in the little town of Carrollton, Ill. Two years after, the place was stricken with the cholera. Of the family of seven, four died, leaving the father, mother, and Samuel, who was studiously preparing to enter college at Alton. At that time the requirements and curriculum of Shurtleff College were the same as that of Yale.

His father, Julius A. Willard, moved his home to Jacksonville about 1840, where young Samuel entered Illinois College, from which he was graduated in 1845. Dr. Edward Beecher, of the famous Beecher family, was president. Among his classmates were Judge Morton, of the Supreme Court of Kansas, Dr. Newton Bateman, president of Knox College, E. W. Blatchford, of Chicago, and Rev. Thomas K. Beecher, a preacher of little less fame than that of his celebrated brother, Henry Ward Beecher.

While at Alton, Samuel Willard often met and listened to the Lovejoy Brothers. Elijah P., editor of the Observer, was one of the first martyrs in Illinois among the abolitionists. Owen, by his forceful oratory, became one of the leading causes of our Civil War. The home of the Willards was one of the stations of the underground railroad, between slavery in the United States and freedom in the British Dominions. The Willards both were earnest and zealous in the abolition cause. While Samuel was yet in college, they were both arrested for assisting a young woman named Lucy, a slave without a surname. She had escaped from her mistress in St. Louis. To test the fugitive slave law in Illinois, they carried their cause to the supreme court, lost and were fined. The poor girl was returned to slavery.

While attending college Bro. Willard spent much of his spare time practicing music, of which he was very fond. He learned to play several instruments and composed many ballads, songs and hymns, both words and music, none of which would he ever allow to be published. After his graduation from college at Jacksonville, he went to Quincy to study medicine. Here he obtained his degree of M. D. from Illinois Medical College, which was at that time attached to Illinois College at Jacksonville. While a resident at Quincy, in 1849, Bro. Willard was initiated into the great brotherhood of Odd Fellows and at once became an active member of the Order.

After graduation Bro. Willard returned to his old home in Collinsville and united with Madison Lodge No. 43. On passing the chairs he was sent to the Grand Lodge as representative, being admitted Oct. 12, 1852. At once he was appointed on one of the most important committees. At this time there was no compilation of the laws of the Order. For his own information Bro. Willard collected the fragments of the transactions of the Grand Lodge and on his being requested to do so, edited and completed the first digest worthy of the name. At the 1856 session he was elected Grand Secretary. He held this office until his country called in 1861. He served as army surgeon until 1864. On his return in October he was again elected Grand Secretary, which office he held till 1869. At the session of the Grand Lodge of the United States in 1867, Bro. Willard represented the Grand Lodge of Illinois, with honor to himself and credit to his State.

Bro. Willard was a man of generous impulses, a loveable disposition and in every way the ideal of a true man. He lived to the ripe old age of 91 years, filled with good deeds, and went to his reward Feb. 9, 1913. The remains were cremated at Graceland, Chicago, February 11.

OWEN SCOTT,
J. P. ELLACOTT,
THOS. B. NEEDLES,
Committee.

DEATHS.

LIST OF DEATHS FROM APRIL 1, 1912, TO MARCH 31, 1913

No.	Name.	Date.
1	JOHN BAUENREUTER	May 28, 1912
1	JOHN EVANS	June 13, 1912
1	FRANK BRANDEWIEDE	Nov. 28, 1912
4	S. C. BROCKMAN	April 22, 1912
4	ROBERT A. GEE	April 23, 1912
4	J. HARVEY LONG	Feb. 29, 1913
5	EDWARD G. JORDAN	May 16, 1912
5	D. A. TAYLOR	March 6, 1913
5	STEPHEN YUNKER	March 30, 1913
6	LOT E. LAWSON	April 8, 1912
6	EDWARD G. REYNOLDS	April 17. 1912
6	CHARLES R. COON	April 17. 1912
6	JAMES G. McREYNOLDS	June 22. 1912
6	CARL C. VANCE	Aug. 26, 1912
6	H. CLAY WILSON	Jan. 28. 1913
6	WILLIAM F. SMITH	Feb. 12, 1913
8	JOHN F. ANDERSON	Oct. 15, 1912
9	M. BAKER	Jan. 30. 1913
10	A. MAJEWSKI. JR	May 3, 1912
10	JOSEPH SIMPSON	Sept. 17, 1912
10	GEORGE E. SNAPE	March 10, 1913
11	JAMES HOLMES	Nov. 27, 1912
13	J. M. HAYS	Nov. 26, 1912
13	F. D. BOSWELL	March 9, 1913
13	J. LEE CROWDER	March 17, 1913
14	J. F. RICHMOND	June 2, 1912
15	C. C. SCHINN	April 2, 1912
15	GEORGE B. MILLS	April 12, 1912
15	O. L. GOODALL	April 26, 1912
15	W. T. McWAIN	Feb. 18, 1913
15	J. C. COTTRELL	March 21, 1913
16	CHARLES SCHERRER	May 17, 1912

No.	Name.	Date.
16	MARK LYMAN	Jan. 11, 1913
16	H. H. DURHAM	March 27, 1913
19	J. A. PURCELL	Nov. 8, 1912
19	WILLIAM CAMPBELL	Nov. 18, 1912
19	WILLIAM DAVENPORT	Feb. 10, 1913
21	LOUIS HILLMAN	Dec. 10, 1912
21	LOUIS BUCHOLTZ	Dec. 31, 1912
21	CARL MEIER	Feb. 3, 1913
22	A. H. GIFFERT	May 3, 1912
22	LEWIS GRAFIUS	May 17, 1912
23	WILLIAM C. McDONALD	May 24, 1912
24	J. L. WEBSTER	July 22, 1912
24	BERT A. PEETERS	Aug. 10, 1912
24	W. H. HAINLINE	Nov. 13, 1912
28	HENRY C. CASE	Feb. 12, 1913
28	WILLIAM ISRAEL	March 18, 1913
29	JAMES PATON	Nov. 19, 1912
30	DEWEY A. MEAD	Feb. 5, 1913
32	O. F. BARKLEY	Nov. —, 1912
32	F. G. LOGAN	March 24, 1913
34	JOHN LEYES	June 8, 1912
34	THEODORE WEBERLING	July 18, 1912
34	VALENTINE LINK	July 21, 1912
34	JAMES MAURITZEN	Jan. 31, 1913
35	C. M. TOOMBS	May 16, 1912
35	W. S. HUFFMAN	Feb. 2, 1913
37	C. W. MARTIN	April 28, 1912
38	WILLIAM H. NICHOLS	April 25, 1912
38	J. W. McFADDEN	July 23, 1912
40	FRANK FRARER	July 6, 1912
41	WILLIAM CURTISS	Sept. 18, 1912
41	MARTIN KEIM	Nov. 19, 1912
41	ADAM HAAS	Dec. 1, 1912
43	WILLIAM D. PARR	July 6, 1912
43	GEORGE MUENCH	Nov. 4, 1912
43	WALTER SPITLER	Nov. 10, 1912
43	HENRY SAMUELS	Nov. 15, 1912
43	ABRAM RUTHSTEIN	Dec. 6, 1912
43	JOHN BELL	Feb. 10, 1913
44	A. S. TYLER	May 10, 1912
44	LUTHER H. CONE	Jan. 6, 1913
45	H. B. SPERRY	April 27, 1912
45	J. O. MASON	June 24, 1912
45	DAVID JENKINS	Feb. 20, 1913
46	E. M. HURREN	May 22, 1912
46	L. HARTUNG, SR	July 11, 1912

No.	Name.	Date.
46	HERMAN BERLEMAN	Dec. 30, 1912
47	G. A. HALLIN	April 30, 1912
47	JOHN EK	June 16, 1912
47	A. J. BOBZIEN	July 31, 1912
47	P. B. FULLER	July 23, 1912
47	H. B. WILLIS	Nov. —, 1912
47	M. BUNNELL	Nov. 20, 1912
47	A. P. THOMS	Feb. 24, 1912
48	JOSEPH MONTGOMERY	April 11, 1912
48	HENRY HUEBNER	March 22, 1913
50	EDWARD REESE	Jan. 13, 1913
55	C. BLOOM	Aug. 3, 1912
55	J. P. FOSS	Aug. 19, 1912
55	G. E. BILLETT	Jan. 26, 1913
55	H. O. BARKSTROM	March 10, 1913
57	GEORGE BORTLINGER	——, ——
58	CHARLES KOCH	May 11, 1912
58	JULIUS DORSTEWITZ	June 17, 1912
58	MARTIN GARIES	Nov. 15, 1912
58	WILLIAM HEINZE	Jan. 3, 1913
58	LOUIS HEINEMANN	Jan. 10, 1913
58	LOUIS SCHWORUN	Feb. 14, 1913
58	HENRY PETERS	March 13, 1913
58	H. WAGNER	April 14, 1912
64	CHARLES HUSTON	March —, 1913
65	LARKIN WHEELER	April 25, 1912
65	S. B. GILLETT	May 1, 1912
65	CHARLES D. JONES	July 5, 1912
65	THOMAS J. OSBORN	Oct. 19, 1912
65	JOHN G. PLOTTNER	Jan. 17, 1913
68	ARISTIDES FOUCH	Oct. 21, 1912
68	D. N. WALKER	Jan. 19, 1913
68	F. C. COLEMAN	March 1, 1913
69	J. W. MORMAN	April 22, 1912
69	J. T. KERNEY	May 9, 1912
69	H. F. BARKHON	June 2, 1912
69	WILLIAM HODGES	Oct. 13, 1913
70	HENRY MILLER	July 26, 1912
70	H. C. KEELEY	Sept. 10, 1912
73	J. C. HARRINGTON	Feb. 10, 1913
76	A. F. REINKE	April 23, 1912
77	WARREN BEELER	May 22, 1912
77	F. E. Floyd	June 2, 1912
77	JOHN LEMM	July —, 1912
77	HENRY GEYMER	July —, 1912
77	GEORGE W. MORRIS	July —, 1912

No.	Name.	Date.
77	WILLIAM GEE	Sept. 30, 1912
77	E. C. TROXEL	Nov. 16, 1912
77	CYRUS FRANKS	Jan. 1, 1913
77	WILLIAM HOETTLES	Feb. 16, 1913
77	P. SIMSHAUSER	March 1, 1913
77	CHARLES LAMP	March 29, 1913
80	W. F. HESS	Aug. 5, 1912
81	DANIEL STRUBLER	Nov. 30, 1912
82	SAMUEL GOODPASTURE	Nov. 20, 1912
85	W. H. HARTMAN	May 12, 1912
88	THOMAS ELLIS	Aug. 17, 1912
89	B. H. MOSHER	Jan. 10, 1913
90	ANDREW BURKE	June 20, 1912
90	O. B. McNAUNY	Oct. 16, 1912
90	AMY STEVENS	Dec. 2, 1912
90	J. K. RARDIN	Dec. 14, 1912
91	FRED MULLIN	April 2, 1912
94	ROBERT LEWIS	May 19, 1912
94	I. A. HIMERT	Feb. 21, 1913
96	N. J. OLSON	June 25, 1912
96	LEWIS WILLIAMS	Jan. 3, 1913
97	HARRY CRANE	Jan. 28, 1913
98	L. B. WILLIAMS	Aug. 4, 1912
102	E. E. BURT	Oct. 29, 1912
104	WILLIAM WILSON	July 14, 1912
104	C. C. YATES	Oct. 17, 1912
106	JOHN W. GARRARD	Feb. 4, 1913
107	JAMES M. VALENTINE	Aug. 27, 1912
107	W. T. ADAMS	Nov. 17, 1912
108	GEORGE ARTHUR	Oct. 10, 1912
109	J. B. PEDRICK	Nov. 13, 1912
109	A. H. SMITH	March 5, 1913
110	FRANK WARD	Jan. 29, 1913
111	WILLIAM McCOMBS	April 6, 1912
112	JAMES INGRAM	April 25, 1912
114	ANDREW J. BEARD	March 30, 1913
116	CHARLES CONZERT	Nov. 27, 1912
117	BERT LANTZ	Dec. 24, 1912
118	GEORGE MEAD	April 5, 1912
118	BENJAMIN SUTCLIFFE	May 18, 1912
119	JACOB REIMAN	Nov. 27, 1912
119	DANIEL BITZER	Dec. —, 1912
124	FRED McCLURE	April 30, 1912
127	J. O. PERRY	Dec. 12, 1912
128	GOTTLIEB ZIEGLER	April 3, 1912
128	FRED GUNTHER	March 20, 1913

No.	Name.	Date.
129	JAMES C. WHELPLEY	Jan. 9, 1913
132	DON RIPLEY	Jan. 13, 1913
132	ALLEN OZBURN	Feb. 26, 1913
132	CHARELS DALEY	March 6, 1913
133	MICHAEL CAREY	April 19, 1912
133	H. R. GOULD	April 21, 1912
133	FRANK DRUVA	May 7, 1912
133	EDGAR MINTEER	July 12, 1912
133	HERMAN HANNECKE	July 27, 1912
133	MARTIN SCHILLINGER	Aug. 24, 1912
133	J. D. HAYES	Feb. 18, 1912
134	H. H. DAUGHERTY	Feb. 5, 1913
135	JAMES DEMANIS	——, ——
136	J. H. HULLIAMS	Dec. 28, 1912
136	R. J. LEE	March 16, 1913
138	G. T. FRANKLIN	Sept. 18, 1912
139	A. J. DUNLAP	Nov. 7, 1912
140	W. H. KEATING	April 5, 1912
140	PHILLIP SHOMBERG	April 14, 1912
141	LOUIS J. SHERMAN	May 13, 1912
143	AMOS H. TAYLOR	Sept. 9, 1912
144	FRED W. KEHR	July 22, 1912
144	GEORGE HOLLAND	March 29, 1913
145	JOHN ROBINSON	May 8, 1912
145	JOHN T. PAYNE	Sept. 26, 1912
145	JOHN McMILLAN	Oct. 8, 1912
145	H. M. TABLER	March 5, 1913
146	FRED B. SMITH	April 17, 1912
146	E. H. BROOKS	Oct. 6, 1912
147	HIRAM W. CRITCHFIELD	May 18, 1912
147	L. O. MAY	Nov. 26, 1912
148	ELMER BURCH	Feb. 15, 1913
149	E. W. KING	Oct. 21, 1912
152	WILLIAM F. WATT	June 29, 1912
152	W. G. FERGUSON	Oct. 23, 1912
155	ALFORS ALBIN	May 20, 1912
155	F. W. FLUSH	Jan. 1, 1913
157	J. A. PETITT	July 4, 1912
158	ENOCH PURVIS	Nov. 26, 1912
159	J. C. VINYARD	April 10, 1912
163	PHILLIP MARTIN	Sept. 4, 1912
164	J. J. BENSON	April 8, 1913
165	JOSEPH N. BLOOM	July 3, 1912
165	L. DENNISSON	June 10, 1912
165	L. EPSTEIN	Oct. 31, 1912
166	J. J. NATTERMAN	May 30, 1912

No.	Name.	Date.
166	G. B. RITTER	June 1, 1912
166	T. W. KIBELE	Sept. 25, 1912
166	JOHN F. JURGENS	March 2, 1913
169	C. M. KING	Aug. 27, 1912
170	J. G. GODFREY	Aug. 9, 1912
172	EDWARD BLANKENFELT	July —, 1912
174	C. E. GOSHERT	May 24, 1912
174	I. N. BRESSLER	May 26, 1912
174	Dr. E. V. H. ALEXANDER	Aug. 7, 1912
174	C. E. WINDORN	Aug. 11, 1912
175	FRANCIS A. JAMES	June 12, 1912
175	E. B. REEDY	Sept. 22, 1912
176	W. H. MASON	June 11, 1912
176	L. T. RANDSELL	Nov. 22, 1913
179	THOMAS P. McKEE	Sept. 11, 1912
179	SEYMOUR ANDREWS	Dec. 6, 1912
180	B. D. FOWLER	March 1, 1913
184	ROBERT BYRAM	Nov. 24, 1912
184	T. A. BALDWIN	Dec. 26, 1912
185	A. A. VINYARD	Dec. 20, 1912
185	E. T. GINGER	March 8, 1913
185	WILLIAM ZIEGLAR	March 13, 1913
186	JOHN H. WIKLE	May 2, 1912
186	CHARLES GLOSSER	June 23, 1912
186	C. M. SCANLAN	Sept. 25, 1912
186	CHARLES M. LYTLE	Sept. 10, 1912
186	B. B. BABCOCK	Nov. 10, 1912
186	W. A. MORRIS	Feb. 19, 1913
187	T. FABRI	Feb. 15, 1913
187	L. R. DAVIS	Feb. 19, 1913
187	C. E. SITES	March 14, 1913
189	J. M. SIMPSON	June 14, 1912
189	J. L. LEHMAN	Jan. 15, 1913
189	NOAH STALEY	Feb. 24, 1913
190	E. L. RIVENBURGH	Feb. 28, 1913
191	CHARLES G. KOONMEYER	March 7, 1913
193	NORMAN RIDER	Oct. 18, 1912
194	JOSEPH HANES	Jan. 24, 1913
195	FRED MENG	May 3, 1912
196	JOHN SARGENT	June 18, 1912
196	H. S. CARTER	Nov. 18, 1912
196	Z. P. HAKES	Dec. 13, 1912
197	WILLIAM H. BOUTON	April 22, 1912
197	GEORGE R. ANDERSON	Nov. 11, 1912
197	ANSTIN JENKS	Dec. 15, 1912
198	F. L. NEWMAN	April 12, 1912

No.	Name.	Date.
198	HUGO MEYERS	Nov. 7, 1912
198	J. J. HAMUONS	Nov. 14, 1912
198	J. T. JONES	March 18, 1913
198	RICHARD HILBERT	Dec. —, 1912
203	FRANK ROBERTS	—— —, ——
204	C. HOSKINS	Aug. 4, 1912
204	W. R. BALDWIN	Oct. 27, 1912
206	A. G. JONES	Sept. 18, 1912
206	Robert B. SEAMAN	Feb. 19, 1913
208	JOHN KRAUSE	April 27, 1912
210	JAMES S. COWARD	April 13, 1912
210	W. S. BOSTON	Aug. 2, 1912
211	J. S. REED	Sept. 25, 1912
212	G. E. HOBBS	April 6, 1912
212	S. E. ODDSON	Jan. 3, 1913
214	J. C. CAMERON	May 19, 1912
214	SAMUEL WILLARD	Feb. 9, 1913
217	F. E. ROWE	May 9, 1912
218	E. E. NICKERSON	April 10, 1912
218	FRANK RAYEN	Jan. 29, 1913
218	W. H. REID	March 2, 1913
220	FRANK RICHARDS	March 11, 1913
221	A. ERNSER	Sept. 9, 1912
221	JOSEPH ESCHNER	Dec. 19, 1912
221	CHARLES STADLER	Dec. 31, 1912
221	JOHN HANMAN	Jan. 11, 1913
221	FRED KROEGER	Feb. 19, 1913
222	GEORGE HARSCH	Aug. 24, 1912
224	H. HASENJAEGER	March 29, 1913
227	DAVID CULBERTSON	April 3, 1912
227	M. BRANTZEL	Oct. 20 1912
227	S. B. SILKWOOD, Jr.	Oct. 20, 1912
227	E. K. SHIRLEY	Jan. 10, 1913
230	N. R. PARMELY	July 6, 1912
231	VOJTECH TOLAR	March 7, 1913
232	CONRAD ACKERMAN	May 19, 1912
232	C. L. PETERSON	Feb. 26, 1913
233	WILLIAM ARMSTRONG	April 12, 1912
233	WILLIAM R. LIPE	Aug. 25, 1912
236	C. A. McCAW	Aug. 30, 1912
239	D. B. SCHULTE	Aug. 12, 1912
240	FRANK DOW	April 13, 1912
240	THEODORE FINN	April 14, 1912
240	JOSEPH KURTZ	May 19, 1912
240	J. G. JOHNSON	Aug. 31, 1912
240	S. E. SECRIST	Sept. 18 1912

No.	Name.	Date.
240	MORGAN KELLY	Oct. 2, 1912
240	WILLIAM MILLE	Oct. 30, 1912
240	EDWARD C. GRIFFITH	Jan. 28, 1912
240	R. M. THOMPSON	March 12, 1913
241	WILLIAM SHELTON	Feb. 28, 1913
243	W. C. WRIGHT	June 28, 1912
243	W. E. BAKER	March 19, 1913
246	E. SPEILMAN	April 9, 1912
249	E. E. ROUSE	Feb. 16, 1913
249	FRANK McGUIRE	Dec. 22, 1912
252	A. B. HICKMAN	Dec. 11, 1912
253	THOMAS LOVELESS	April 14, 1912
253	JOHN W. SCOTT	Aug. 13, 1912
257	WILLIAM J. FRYE	Aug. 27, 1912
257	GEORGE E. TURNER	Feb. 1, 1913
257	JOTHUM McKEE	Feb. 27, 1913
258	THEODORE L. SPANGENBURG	July 29, 1912
258	CHARLES BAKER	Sept. 22, 1912
258	AUGUST STOLDT	Jan. 30, 1913
259	J. A. SCOFIELD	Jan. 18, 1913
261	HUGO EUPHRAT	April 4, 1912
261	DEWITT C. STEVENS	May 4, 1912
261	GEORGE H. TROBOESE	Aug. 23, 1912
261	THOMAS JUDGE	Sept. 5, 1912
261	OLAF HAMMERSLUND	Sept. 11, 1912
261	G. B. FRISK	Nov. 4, 1912
261	JAMES KERR	Nov. 28, 1912
261	A. J. LANDIN	March 5, 1913
262	RUDOLPH BOURLAND	Jan. 9, 1913
262	HENRY DUNN	Jan. 6, 1913
262	E. S. WILSON	Feb. 4, 1913
262	FRED SCOTT	Feb. 5, 1913
263	JOHN SNYDER	Aug. 20, 1913
271	F. O. HAMLIN	April 1, 1912
271	J. MAUER	May 10, 1912
271	H. BRINKER	June 18, 1912
271	WILLIAM KRICK	Dec. 24, 1912
273	M. N. LEWIS	Sept. 17, 1912
274	C. E. BURGENER	July 3, 1912
274	A. M. PHILLIPSON	Oct. 12, 1913
274	L. SAIVER	Feb. 12, 1913
277	J. J. YORK	Nov. 11, 1912
277	JOHN REEL	March 7, 1913
284	H. L. STEVES	July 31, 1912
286	HENRY F. ARNDT	June 26, 1912
288	GEORGE H. BERKHOFER	June 19, 1912

No.	Name.	Date.
288	A. SCOTT McPHERSON	Aug. 31, 1912
288	DAVID L. MILLER	Dec. 12, 1912
288	EDWARD J. NEIL	Feb. 14, 1913
290	CHARLES PAYNE	Feb. 14, 1913
290	JOHN PERRY	March 15, 1913
291	TAYLOR DODD	June 21, 1912
291	W. C. WISE	May 13, 1913
293	J. E. CASWELL	July 29, 1913
393	LOUIS ECKERT	April 30, 1913
297	JESSE BRUBAGER	June 23, 1912
297	MARION STEWART	Dec. 10, 1912
298	B. FORD	April 2, 1912
299	WILLIAM H. BLISS	Dec. 6, 1912
299	F. W. DORN	Dec. 24, 1912
300	T. J. BOHRER	June 4, 1912
304	JAMES HAMPSON	Dec. 5, 1912
304	GILES HODSON	Oct. 24, 1912
307	E. H. GALLION	July 29, 1912
308	E. M. MAY	Nov. 12, 1912
309	S. D. HALLINGSWORTH	Dec. 19, 1912
310	M. A. O'NEIL	May 5, 1912
310	A. H. GRIFFIN	Aug. 16, 1912
310	PETER DUNBAR	Nov. 16, 1912
312	JOHN JONES	Sept. 24, 1912
312	WILLIAM MARLAND	Oct. 30, 1912
314	A. C. RANDLE	June 17, 1912
315	C. A. JOHNSON	March —, 1913
319	ANDREW E. LARSON	May 26, 1912
320	ROBERT B. HOPKIN	Dec. 7, 1912
320	GEORGE LOGAN	March 4, 1913
321	ROBERT DAVIS	Feb. 3, 1913
322	D. L. SUTHERLAND	Nov. 25, 1912
322	PETER SCHRADER	Dec. 24, 1912
323	H. P. HANSON	Feb. 12, 1913
324	S. S. BETTS	Oct. 19, 1912
325	HOWARD PARKER	May 22, 1912
327	L. E. ZEBELL	July 3, 1912
327	H. REICHERT	Oct. 26, 1912
327	F. SMART	Dec. 19, 1912
328	THOMAS TICKENOR	May 20, 1912
328	VALENTINE C. BRAHM	Nov. 12, 1912
329	ERNST KITZINGER	June 2, 1912
329	OSCAR AMEIS	March 19, 1913
329	AUGUST WEISE	March 20, 1913
331	ALEXANDER ANDERSON	Dec. 15, 1912
331	M. PEACOCK	Dec. 17, 1912

No.	Name.	Date.
331	W. J. FORREST	Dec. 22, 1912
331	N. E. BARR	Feb. 19, 1913
331	P. H. OTT	March 3, 1913
333	E. R. McDANIEL	April 29, 1912
333	C. C. BAILEY	Dec. 21, 1912
333	MORRIS SMITH	Dec. 29, 1912
334	JACOB CRAIGER	June 16, 1912
334	E. J. MOODY	Dec. 5, 1912
336	W. I. KLEIN	Aug. 27, 1912
336	R. M. JONES	Sept. 13, 1912
336	L. J. HUNTLEY	Dec. 29, 1912
336	W. T. MITCHELL	Jan. 14, 1912
337	JOHN WOODWARD	Dec. 14, 1912
340	JOSEPH MULVEY	Sept. 9, 1912
342	NICHOLAS E. BOWMAN	Sept. 3, 1912
343	F. A. FISHER	Aug. 16, 1912
343	LEVI M. HAFFNER	Nov. 10, 1912
343	J. A. SWINK	Nov. 29, 1912
347	ELMER SMITH	Jan. 4, 1913
347	T. D. VORIS	Aug. 3, 1913
348	I. H. DRAKE	July 23, 1912
348	D. B. HANSHAW	Oct. 21, 1912
348	H. C. PECK	March 5, 1913
350	A. W. GROVER	March 18, 1913
353	HENRY DIETZ	May 24, 1912
353	JACOB HEETH, SR	June 16, 1912
353	ANTON SCHEUBERS	Sept. 8, 1912
353	JAMES LARSEN	Dec. 19, 1912
354	JAY CRAIG	Aug. 27, 1912
354	M. P. GRAMLEY	Feb. 5, 1913
257	BYROM WHITFIELD	Jan. 19, 1913
357	MILO N. WODELL	Jan. 29, 1913
357	GEO. W. THOMPSON	March 8, 1913
357	JAMES L. HIGBEY	March 10, 1913
358	H. W. MINER	Sept. 17, 1912
360	J. V. BEATTY	June 12, 1912
361	OLIVER CARLSON	July 22, 1912
361	V. CARLSON	Oct. 21, 1912
361	J. RASMUSEN	Nov. 3, 1912
361	G. SADERLOF	Nov. 19, 1912
361	O. LARSON	Feb. 7, 1913
362	G. T. KRENDSTROM	July 11, 1912
362	W. C. BERG	July 31, 1912
362	W. B. LIFLNUICH	Aug. 1, 1912
365	JOSEPH SATORIOUS	Sept. 6, 1912
366	WILLIAM BRAND	Oct. 17, 1912

No.	Name.	Date.
369	HENRY MORLAND	June 7, 1912
369	JOSEPH BIANCO	June 28, 1912
372	VALENTINE HAANS	Sept. 5, 1912
372	M. M. BARKER	Oct. 19, 1912
372	C. A. SULLIVAN	Jan. 30, 1913
373	CHARLES SHANHOLTZER	July 24, 1912
374	ALVIE McCOY	April 14, 1912
374	J. G. FOLK	June 23, 1912
374	A. ANDREWS	Sept. 23, 1912
374	HENRY MATTERN	Nov. 10, 1912
374	JAMES HALLOWS	Dec. 6, 1912
375	WILLIAM HAMMEL	May 8, 1912
377	AUGUST WINDERT	May 17, 1912
377	R. J. CASEY	Nov. 3, 1912
377	JOHN F. GOODWIN	March 17, 1913
378	LOUIS BERTOLENA	Oct. 10, 1912
378	H. TERDOTT	Oct. 25, 1912
378	D. L. THOMAS	Nov. 16, 1912
381	F. M. BEADLE	Nov. 3, 1912
386	G. L. JENKINS	March 12, 1913
388	GEORGE SCHUCHMAN	June 24, 1912
388	RICHARD ALBERS	Jan. 28, 1913
388	FRED HUENNERKOPF	Jan. 30, 1913
389	JOHN SCHNITZER	Aug. 16, 1912
391	WILLIAM L. ELIAS, SR.	April 21, 1912
391	J. A. BURCHAM	Sept. 21, 1912
391	J. T. MURDOCK	Dec. 23, 1912
391	ISAAC KEAN	Feb. 21, 1913
391	ISIAH CLAYTON	March 8, 1913
391	HARRY CRABBE	March 27, 1913
392	ISAAC N. CLARIDA	Aug 14, 1912
392	MANHEIM CANTOR	Aug. 1, 1912
392	GEORGE W. EVANS	Jan. 27, 1913
395	G. M. WOOD	July 14, 1912
398	CARL VETTER	June 28, 1912
398	M. BOOS	Jan. 6, 1913
400	ABBOTT HANLY	Aug. 8, 1912
400	J. J. RHODES	Feb. 11, 1912
400	W. H. HITCHCOCK	Jan. 16, 1913
400	A. J. HEDGES	Feb. 14, 1913
402	H. C. VETTER	July 21, 1911
402	THOMAS A. KNUDSON	April 9, 1912
402	W. N. OLAISON	Nov. 17, 1912
402	R. DALTON	Jan. 13, 1913
403	WILLIAM VARNER, SR.	May 29, 1912
403	LEWIS LEROY	Aug. 12, 1912

No.	Name.	Date.
403	WENDALL ESHELMAN	Feb. 27, 1913
405	CHARLES MARTIN	Dec. 19, 1912
407	V. KOPF	July 17, 1912
407	C. BOSTELMANN	Sept. 26, 1912
407	J. E. SCHAEFER	Nov. 11, 1912
407	HENRY BESCH	Dec. 19, 1912
407	JULIUS STRAUSS	Feb. 17, 1913
408	J. J. KILLIP	Aug. 12, 1912
408	H. E. LEES	Jan. 28, 1913
411	C. HENNING	Oct. 25, 1912
412	GEORGE W. JONES	April 4, 1912
412	E. E. MAIN	Dec. 30, 1912
416	WILLIAM WILLIAMS	May 26, 1912
416	AUGUST PETERSON	Sept. 25, 1912
416	D. A. COOPER	Oct. 25, 1912
416	C. M. WOODARD	Nov. 11, 1912
416	WALTER M. GROVES	Dec. 24, 1912
416	WILLIAM E. YATES	Feb. 13, 1913
418	GUY H. WEBBER	July 11, 1912
418	A. H. ROBERTSON	Oct. 26, 1912
418	JOHN PAYNE	Jan. 20, 1913
421	THOMAS ADAMS	May 29, 1912
426	MICHAEL SCHEBER	May 7, 1912
426	ANDREW McTORLAND	June 4, 1912
432	PHILLIP WOLF	June 17, 1912
433	IRVIN STONE	Jan. 14, 1913
435	C. B. TRIGG	April 9, 1912
435	B. FREY	April 30, 1912
435	J. W. LESTER	April 30, 1912
435	A. REBBING	July 21, 1912
435	WILLIAM JENKS	Dec. 13, 1912
435	P. TOURVILLE	March 12, 1913
436	E. SWARM	Oct. 10, 1912
436	G. J. SIDENER	Nov. 3, 1912
438	W. L. MURKEN	July 15, 1912
438	JAMES A. WATKINS	Aug. 4, 1912
441	SMITH MINER	Aug. 11, 1912
442	W. D. JAMES	April 4, 1912
444	CLARK DIXON	April 13, 1912
444	JAMES NAIRN	Nov. 25, 1912
446	OLOF E. CARLSON	Jan. 17, 1913
448	J. J. THRALL	Nov. 3, 1912
448	E. EFFTING	Jan. 3, 1913
448	AUGUST W. ANDERSON	Feb. 22, 1913
449	JOSEPH MASHAW	Dec. 21, 1912
449	WILLIAM A. SMITH	Feb. 5, 1913

No.	Name.	Date.
452	M. C. CROWDER	July 28, 1912
454	D. L. BUCKLES	May 7, 1912
454	JOHN R. ANDERSON	Dec. 17, 1912
454	NOAH ALLISON	Jan. 21, 1913
456	N. D. MILLARD	Nov. 1, 1912
460	N. J. IMIG	Nov. 9, 1912
460	WILLIAM PROFFITT	March 1, 1913
462	J. S. THOMAS	July 19, 1912
463	L. A. COLLINS	Feb. 3, 1913
463	I. S. UNDERWOOD	Feb. 12, 1913
465	W. E. SAVAGE	April 18, 1912
465	RANSOM GATHARD	Oct. 22, 1912
465	B. F. McLAUGHLIN	Dec. 9, 1912
466	WILLIAM BAILEY	March 17, 1912
466	W. W. SHEWMAKER	July 1, 1912
466	JAMES C. MOORE	Nov. 21, 1912
467	CONRAD DORN	April 9, 1912
467	CHARLES JORS	April 14, 1912
468	THOMAS B. ECHOLS	Jan. 29, 1913
469	O. M. ECKERTY	July 10, 1912
470	A. L. STURGIS	Jan. 3, 1913
470	LAWRENCE STURGIS	June 2, 1912
470	EDWARD JONES	Sept. 19, 1912
470	RAY STURGIS	May 27, 1912
471	JAMES STEDMAN	April 28, 1912
472	A. DURHAM	July 18, 1912
476	SAMUEL MANSFIELD	Dec. 13, 1912
476	J. W. ANTHONY	Jan. 23, 1913
477	RUDOLPH LIPPERT	June 5, 1912
477	WILLIAM STVEBIG	June 10, 1912
477	MARINUS LAURITZEN	July 5, 1912
477	GEORGE KLEINHAUS	Oct. 10, 1912
477	JULIUS NEIMANN	Dec. 11, 1912
478	S. J. PARRY	Sept. 5, 1912
479	A. J. JOHNSON	June 21, 1912
479	FRANK ROSENGREN	June 23, 1912
479	J. H. TINDROTH	Oct. 13, 1912
479	O. F. NELSON	Jan. 29, 1913
479	GUST MELIN	March 19, 1913
480	B. G. PRATHER	April 28, 1912
480	CARL BLUIST	May 21, 1912
480	GEORGE WEBER	Jan. 14, 1913
483	J. H. STRINGFIELD	March 2, 1913
485	WESLEY LIPLETT	April 11, 1912
485	A. E. BURLINGAME	Aug. 16, 1912
485	EDWARD GUSTAFSON	Aug. 17, 1912

No.	Name.	Date.
486	RUFUS DeWITT	July 10, 1912
487	W.A. GOLDSBY	Aug. 18, 1912
487	R. J. WARD	Jan. 18, 1913
488	SAMUEL ANNER	April 25, 1912
489	G. H. NIEMAN	April 17, 1912
489	B. D. WARNER	Dec. 12, 1912
490	JAMES A. STAFFORD	April 6, 1812
490	WILLIAM A. MILLER	June 15, 1912
490	STEVEN COUNSELLO	Dec. 9, 1912
493	H. S. McKELVIE	Sept. 22, 1912
495	FRANCIS COX	Jan. 5 1913
495	JAMES WYPER	Feb. 1, 1913
496	A. J. SCARLETT	Sept. 18, 1912
496	B. T. ROSE	Dec. 25, 1912
498	C. L. CULBERTSON	Nov. 20, 1912
499	E. BLACKENBURG	Sept. 3. 1912
499	STEPHEN HESS	——— —, ———
501	GEORGE RATHGEBER	June 15, 1912
506	CHARLES PAULER	May 1, 1912
506	L. SOECHTIG	July 17. 1912
506	A. WEHRHEIM	Sept. 7, 1912
506	A. IMHOF	Sept. 8,1912
508	C. R. STEVENS	Oct. 29, 1912
509	WILLIAM RORKE	Sept. 29, 1912
509	GEORGE WHALE	Oct. 20, 1912
509	WILLIAM BROWN	Jan. 30, 1913
510	J. N. PRENTICE	May 21, 1912
513	JOHN W. FLAGLER	Dec. 2, 1912
517	A. C. RICHIE	July 15, 1912
517	AIFRED MAGNUSON	Nov. 7, 1912
519	FRANK QUERIO	Jan. 16, 1913
519	JAMES CRUSIGLIA	Jan. 18, 1913
519	DOMINIE MARIETTA	March 12, 1913
519	RICHARD PATTERSON	May 19, 1912
520	WILLIAM COWAN	Sept. 26, 1912
521	LOUIS BERMAN	Aug. 15, 1912
521	ROBERT P. CONDREY	Aug. 29, 1912
522	S. H. GASTON	Aug. 10, 1912
522	S. L. WEATHERFORD	March 14, 1913
523	A. FRANKLIN	Oct. 12, 1912
524	J. W. EVANS, SR	Feb. 24, 1913
525	C. D. BREWSTER	June 15, 1912
526	A. McFARLAND	Dec. 26, 1912
534	J. C. HOLDERNESS	Jan. 18, 1913
535	JOSEPH SANDERS	Feb. 10, 1913
536	JOHN GEUZTINGER	July —, 1912

No.	Name.	Date.
536	FRED HAHN	Jan. 9, 1913
538	J. W. B. PARKER	Oct. —, 1912
538	W. W. LOVER	Dec. —, 1912
538	ALLEN PARKER	Feb. —, 1913
539	WILLIAM SOOTSMAUN	Sept. 27, 1912
539	CONRAD WANGER	March 28, 1913
540	T. M. KNUTH	April 15, 1912
540	O. F. PIERCE	June 20, 1912
540	WILLIAM F. LINDABERRY	Feb. 24. 1913
542	J. L. LEONARD	May 1, 1912
542	J. P. OSBORN	Sept. 26, 1912
543	ROBERT LOYD	June 25, 1912
543	F. R. WHEELER	Dec. 21. 1912
544	ROBERT KAESEBERG	June 1, 1912
544	JOHN CUNNINGHAM	March 23, 1913
545	J. M. BRIGGS	March 18, 1913
546	HENRY GILL	May 30, 1912
546	J. G. McWHINNEY	Aug. 29, 1912
548	O. J. WONNIS	July 13, 1912
549	FRED PETERS	March 21, 1912
549	THEODORE SIEGEL	May 20, 1912
549	GEORGE ELY, SR	Aug. 23, 1912
549	C. F. WITT	March 22, 1913
550	JOHN F. HENSCHEN	Oct. 11, 1912
552	J. E. THROP	Feb. 3, 1913
552	HARRY SPAINHAUR	March 16. 1913
557	ALBERT FINK	May 13. 1912
558	WILLIAM HANKS	Jan. 12, 1913
558	JAMES FIELDS	Jan. 24, 1913
559	EARL DAVIS	May 10, 1912
561	AUGUST ZIECH	Nov. 27, 1912
562	JOHN ANDERSON	July 16, 1912
562	E. R. EDE	Jan. 11, 1913
567	WILLIAM STRAUS	April 2, 1912
567	P. F. BREIDECKER	Jan. 22. 1913
571	AUSTIN BREIDLOW	Sept. 27, 1912
571	E. O. WEST	——— —, 1912
572	WILLIAM PATCH	Dec. 27, 1912
575	JACOB HANLY	Jan. 11. 1913
575	J. M. MARLIN	Jan. 17. 1913
577	CHARLES L. HINES	July 13. 1912
578	SALTER TOMS	Jan. 17. 1913
579	E. A. FOSTER	Jan. 2, 1913
583	ARVID BECKER	April 24, 1912
583	ERICK PETERSON	July 22, 1912
583	C. R. FREBURG	Oct. 29, 1912

No.	Name.	Date.
584	AUGUST ANKERBERG	June 28, 1912
586	WILLIAM TORBET	Sept. 30, 1912
588	FRED SHEPER	June 4, 1912
588	FRED HOLST	Nov. 25, 1912
590	H. E. PETRIE	Feb. 5, 1913
596	WILEY J. MOORE	Dec. —, 1912
598	D. WESTLEY JONES	June 20, 1912
599	G. W. MEDDLE	Dec. 24, 1912
599	L. A. WEDDLE	Feb. 2, 1913
602	ISADORE KOPP	May 6, 1912
602	ERWIN BROWN	Oct. 17. 1912
608	H. T. STANGE	Oct. 28, 1912
609	C. P. NICKLE	July 12. 1912
609	L. B. SHRIRER	Oct. 12, 1912
609	CALVIN LONG	Jan. 21, 1913
609	JACKSON GERARD	Feb. 21, 1913
609	A. E. LITTLE	March 6, 1913
613	L. KALWEILER	Feb. 11, 1913
613	R. A. G. LATTMAN	March 10, 1913
621	F. M. BILVER	April 18, 1912
622	RILEY DICKEY	March 21, 1913
625	J. N. BERRY	April 28, 1912
626	WILLIAM S. ARMOGOST	March 21, 1913
627	GEORGE S. BATES	Sept. 14, 1912
628	FRED RICH, SR	Feb. 15, 1913
629	H. S. TUCKER	Aug. 5. 1912
630	JOSEPH F. SUICOLA	June 25, 1912
630	ALBERT BENES	March 22, 1913
632	FRANK TANNER	June 10, 1912
633	J. F. HOGUE	Oct. 30, 1912
635	THOMAS KELLEY	Sept. 24, 1912
636	C. K. SHIRLEY	April 2, 1912
637	J. N. MILLER	June 3, 1912
639	GEORGE P. COLLIER	Sept. 25, 1912
639	WILLIAM H. WHITE	Sept. 30. 1912
639	MARK SPRINGSTEAD	Nov. 21, 1912
639	JOHN F. WELBES	Dec. 1, 1912
640	J. G. LONGSHORE	Sept. 8, 1912
645	FRANK O. HAMMER	Nov. 18, 1912
646	A. J. DONAHAY	June 8, 1912
652	CARL S. BRADFORD	June 3. 1912
653	WILLIAM DE HAVEN	April 17, 1912
653	M. T. RUBERTS	Sept. 29, 1912
658	GEORGE A. RHODES	Nov. 11, 1912
658	B. J. FRANKS	Dec. 18, 1912
658	JAMES DRYNAN	March 9, 1913

No.	Name.	Date.
659	B. S. BUTTOLPH	Feb. 13, 1913
664	JAMES H. FLETCHER	May 27, 1912
664	FRED G. CRETORS	Oct. 18, 1912
664	JOHN B. CALVIN	Feb. 8, 1913
664	HARRY EATON	March 15, 1913
665	J. McCASLIN	Feb. 28, 1913
666	J. B. REID	April 22, 1912
666	FRANK JONES	Aug. 7, 1912
667	ISAAC FAGER	Jan. 18, 1913
668	SAMUEL BRADLEY	Jan. 9, 1913
673	GEORGE F. STONE	June 21, 1912
675	ANDRUS BRUGN	Nov. 30, 1912
675	J. F. WHITE	Feb. 10, 1913
676	JASPER McKINNEY	Aug. 22, 1912
676	JOSEPH P. BRICKEY	Aug. 24, 1812
677	J. R. RILEY	Jan. 16, 1913
679	ALEXANDER CHELINO	June 15, 1912
679	JOSEPH SAVATONE	July 28, 1912
679	JACOB THOMAS	Nov. 26, 1912
679	JOHN FREW	Dec. —, 1912
679	JOHN LLOYD	Jan. 1, 1913
679	WALTER PATERSON	March —, 1913
681	JOHN WILSON	Oct. 10, 1912
683	E. C. WATSON	Sept. 13, 1912
683	THOMAS LOWE	Oct. —, 1912
684	JOHN H. WAUNAMAKER	Sept. 7, 1912
689	BETRAM SMITH	July 7, 1912
691	JOSEPH MEISNER	March 27, 1913
692	B. F. SPITLER	Dec. 6, 1912
692	AMOS PATTERSON	March 18, 1913
696	JOHN M. KENT	June 26, 1912
697	W. P. BOYCE	May 14, 1912
697	GUS. SMITH	June 19, 1912
697	CLARENCE CROSBY	Aug. 25, 1912
697	GEORGE RIETER	Oct. 25, 1912
698	HENRY LABOVITZ	June 18, 1912
698	ADOLPH DRYFUSS	July 31, 1912
699	R. J. JENSEN	Sept. 25, 1912
699	ANDREW M. JOHNSON	Nov. 29, 1912
699	CARL ISLIN	March 26, 1913
699	G. L. LARSEN	March 13, 1913
700	J. B. HOCKADAY	Oct. 21, 1912
702	JOHN D. BURNS	Sept. 4, 1912
702	JOHN A. CARPENTER	Nov. 14, 1912
703	GEORGE BURNS	Sept. 7, 1912
707	JOHN GOVAN	Aug. 19, 1912

No.	Name.	Date.
708	THOMAS BAKER	Oct. 27, 1912
708	THEODORE SCHLINSKE	Dec. 10, 1912
709	W. R. OBRIEN	Oct. 21, 1912
712	CHARLES GARREN	July 10, 1912
713	GEORGE HUGHES	May 7, 1912
714	JOHN HOUR	April 27, 1912
714	JOHN C. RUNDLE	Nov. 10, 1912
717	MARTIN J. LUNN	April —, 1912
718	JOHN WHITLOCK	March 1, 1913
718	WILLIAM H. BRADFORD	March 25, 1913
719	JAMES CAHILL	Aug. 2, 1912
719	C. C. WHITEHEAD	Dec. 31, 1912
720	SAMUEL GERBER	April 7, 1912
720	EVERETT WESTERMAN	Dec. 8. 1912
721	WILLIAM WARREN	April 29, 1912
722	R. GRAVES	July 18, 1912
722	C. YORK	Aug. 1, 1912
722	J. KINLOCK	Aug. 7, 1912
722	B. C. WILKINSON	March 6, 1913
724	WILLIAM BENIDERF	July 13, 1912
724	W. L. SANDERS	June 1, 1912
724	W. P. SHARP	Nov. 19, 1912
725	A. J. GARRISON	July 31, 1912
725	JOSEPH BEEBE	Aug. 1, 1912
728	A. M. ERWIN	Jan. 3, 1913
731	C. A. JOYNER	Aug. —, 1912
732	WILLIAM C. KEEN	Aug. 29, 1912
735	F. J. WEAVER	April —, 1912
739	J. A. GARRETT	April 1, 1912
742	J. W. WATKINS	April 15, 1912
742	J. B. RIGNEY	Sept. 24, 1912
742	J. A. LAYTON	March 13, 1913
742	WILLIAM S. WARREN	March 14, 1913
745	J. M. FENTON	Jan. 28, 1913
746	WILLIAM CARTER	Oct. 3, 1912
746	A. C. ARNOLD	Feb. 17, 1913
747	GEORGE TROUGHTON	Feb. 9, 1913
749	W. H. DAVISON	March 2, 1913
751	WILLIAM KILLWORTH	May 22, 1912
752	HARRY GIBBS	Feb. 15, 1913
756	MATTHEW COMISKY	Nov. 7, 1912
756	HERMAN TIMPE	Jan. 7, 1913
756	JOHN FREESE	March 23, 1913
760	CHARLES E. SEIVERT	April 6, 1912
760	CHARLES E. DOLE	Aug. 30, 1912
771	CHARLES THERIEN	Nov. 29, 1912

No.	Name.	Date.
772	T. L. BATEMAN	March 3, 1913
773	JOHN McCLURE	Aug. 14, 1912
780	W. H. McNAMARA	Nov. 12, 1912
781	HERMAN JATHO	July 12, 1912
782	J. E. HANSEN	Dec. 7, 1912
784	NATHAN STONE	Nov. 15, 1912
786	AARON BOWERS	July 6, 1912
790	S. A. HUDDLESTUN	Aug. 14, 1912
793	FRED BAIRSTOW	Aug. 27, 1912
793	F. F. COLLIER	Nov. 14, 1912
794	CASPER CONDIT	Jan. 12, 1913
795	WILLIAM DEHORITY	Sept. 24, 1912
798	DAVID McNIER	March 2, 1913
799	FRANK LONG	July 13, 1912
801	SAMUEL SUMMERS	May 24, 1912
808	A. J. PARKER	Dec. 30, 1912
809	F. W. YOUNG	Sept. 8, 1912
812	JOHN AHLMAN	May 8, 1912
812	CARL E. BLOMGREN	May 29, 1912
812	CARL DECKER	July 24, 1912
812	GEORGE FROST	Sept. 9, 1912
812	JOHN S. R. AHLMAN	Dec. 29, 1912
812	THEODORE NELSON	Jan. 3, 1913
812	CHARLES J. CARLSON	Feb. 3, 1913
812	FRANK O. SWANSON	March 5, 1913
816	O. H. KRUG	Oct. —, 1912
817	A. H. HAWES	Feb. 25, 1913
822	ALBERT SCHIFF	July 9, 1912
825	THEODORE H. SCHIVER	April 6, 1912
825	HERMAN HUEKLER	Sept. 27, 1912
828	JACOB SHAUB	Jan. 5, 1913
832	W. J. MOORE	Nov. 4, 1912
833	B. F. JAMESON	——— —, ———
834	W. H. FISH	Dec. 10, 1912
835	SAMUEL GOFF	April 17, 1912
837	FRED LORMES	Oct. 10, 1912
840	J. C. MEDSCHEN	Feb. 10, 1913
844	GEORGE THOMAS TATMAN	Jan. 8, 1913
846	W. A. HACKNEY	Aug. 13, 1912
850	WILLIAM BROOM	July 9, 1912
850	C. H. BAKER	Nov. 16, 1912
852	R. A. GORDEN	March 7, 1913
858	L. F. PERSONS	Aug. 20, 1912
858	WILLIAM GROUNDWATER	Dec. 5, 1912
858	CHARLES R. McABEE	Feb. 19, 1913
858	J. M. CLARK	March 18, 1913

No.	Name.	Date.
859	W. C. BARRETT	April 30, 1912
861	WILLIAM M. KEGLEY	March 26, 1913
863	D. C. VAUGHAM	Dec. 26, 1912
864	JAMES C. TYLER	April 25, 1912
867	H. H. DEWEY	Sept. 24, 1912
867	GEORGE BECK	Jan. 22, 1913
870	J. EUGENE FISHER	April 19, 1912
870	JAMES HOFFMAN	Oct. 8, 1912
870	AUGUST PETERSOHN	Dec. 6, 1912
870	ROY ANDREWS	Dec. 21, 1912
870	THOMAS WOOD	Jan. 10, 1913
871	F. H. DITTMANN	Sept. 21, 1912
874	ROY MOSLEY	June 15, 1912
877	J. W. DAUGHERTY	Aug. 29, 1912
878	RICHARD COURT	Oct. 17, 1912
884	JESSE WAY	Oct. 12, 1912
885	PETER POPE	June 4, 1912
885	GEORGE REDDING	Feb. 10, 1913
888	R. B. HENDRIX	Dec. 15, 1912
889	GEORGE FREMGEN	April 8, 1912
889	WESLEY CAPSTICK	May 25, 1912
892	F. S. BURRIGHT	May 15, 1912
892	H. M. MADSEN	April 1, 1912
892	DAVID E. CLOW	Oct. 27, 1912
896	A. J. LOMLARD	Jan. 29, 1913
898	CYRUS WALKER	April 10, 1912
898	J. D. BLANKINSHIP	March 1, 1913
899	E. F. KING	April 16, 1912
901	FRANK EDWARDS	June —, 1912
901	H. H. RUNYAN	July 18, 1912
902	T. J. EVANS	April 3, 1913
906	A. A. FANESTOCK	Nov. 11, 1912
910	J. M. HEALY	Nov. 7, 1912
910	CHARLES COLBERT	Jan. 7, 1913
911	JAMES L. HERRIN	July 28, 1912
916	E. A. BITNER	April 8, 1912
916	FRANKLIN HUGHES	March 31, 1912
916	JAMES PARNIE	Feb. 13. 1913
917	ANDREW KLOMAN	Oct. 19, 1912
917	J. SHINE	Feb. 17, 1913
919	B. H. SISK	June 21, 1912
924	CHARLES BARBER	Sept. 6, 1912
924	R. C. MANSFIELD	Feb. 26, 1913
925	W. H. HESLER	JUNE 20, 1912
927	H. W. HARRIS	May 12, 1912
933	M. LAUMAN	Sept. 21, 1912

No.	Name.	Date.
933	A. G. PHILLIPS	Jan. 16, 1913
935	JOHN W. WARD	Feb. 8, 1913
937	J. M. MERRICK	Sept. 11, 1912
942	HENRY SPRAGUE	Oct. 15, 1912
942	W. H. WALLACE	Jan. 12, 1913
946	PETER GOLLON	——, ——
951	D. W. WALKER	Jan. 15. 1913
963	RICHARD HOFFLAND	Nov. 8, 1912
967	JOHN W. BLACK	Dec. 15, 1912
969	JAMES SWEAT	April 5, 1912
969	T. J. EDMISTON	April 18, 1912
971	A. MORRIS	July 4, 1912
973	THOMAS LAMB	July 28, 1912
975	J. R. CRAWFORD, SR	March 1, 1913
976	MICHAEL BRUNETTE	June 14, 1912
977	LEWIS PAYNE	March 21, 1913
980	H. P. CUMMINS	Jan. 12, 1912
980	JOSEPH McFARLAND	March 12, 1913
987	T. W. WELCH	April 3, 1912
993	ALVA HAMMOND	Jan. 31, 1913
1003	JAMES W. STROUD	July 11. 1912
1006	WILLIAM L. JOHNSON	Jan. 22, 1913
1008	G. W. MELTON	Aug. 23, 1912
1009	E. H. BRAWN	Aug. 12, 1912
1009	PETER SWARTZ	Feb. 13, 1913
1009	J. L. DONPHIN	March 4, 1913
1024	S. T. THOMPSON	Dec. 6, 1912

EXPULSIONS

List of Members Expelled from April 1, 1912, to to March 31, 1913.

No.	Name.	Date.
28	William M. Blake	July 27, 1912
28	Milo O. Bounds	Aug. 3, 1912
39	Geo. Aschenbrenner	Mch. 10, 1913
40	W. C. Pierce	Sept. 9, 1912
62	Harvey Staton	Sept. 21, 1912
80	C. L. Welch	Feb. 25, 1913
80	A. E. Acheson	March 18, 1913
91	James A. Scott	Jan. 13, 1913
124	John M. Sherrell	March 28, 1913
133	Hans Bjorkman	July 23, 1912
136	Jesse Newlins	March 22, 1913
176	M. E. Higgins	Sept. 18, 1912
184	J. L. Cox	Nov. 15, 1912
203	Richard Hall	May 16, 1912
284	Offa Neal	April 11, 1912
286	Adolph Epstein	June 10, 1912
313	Robert E. Miller	July 20, 1912
328	Howard C. Taylor	Jan. 21, 1913
338	Louis Menkhausen	Oct. 28, 1912
346	E. J. Wagoner	Dec. 11, 1912
375	Edward S. Whitley	May 16, 1912
375	C. W. Galeener	May 23, 1912
378	H. Patterson	Oct. 29, 1912
381	Edward Mitchell	Aug. 22, 1912
386	S. T. Nail	June 17, 1912
401	Peter E. Houet	Dec. 31, 1912
430	Edward S. Frauell	Sept. —, 1912
430	Fred Myers	Jan. 6, 1913
457	J. E. Casting	June 20, 1912
465	J. H. Boggess	July 8, 1912
468	Jefferson A. Anderson	Jul. 30, 1912
475	A. H. Scaby	Jan. 25, 1913
475	M. Culbreath	March 8, 1913
476	C. Floyd Shand	Aug. 5, 1912
480	W. F. Kirgen	Jan. 13, 1913
485	J. W. Smith	Jan. 21, 1913
516	C. C. Henson	Jan. 21, 1913
524	Elmer Webner	Aug. 12, 1912
524	D. J. Kull	Aug. 12, 1912
528	W. D. Burcola	April 17, 1912
544	Herman Wueslenfeld	Aug. 1, 1912
564	G. F. Wilson	Aug. 3, 1912
582	George W. Stephens	Sept. 14, 1912
615	W. M. Frilch	Jan. 25, 1913
617	P. B. Shelton	Nov. 22, 1912
617	J. F. McBride	Jan. 31, 1913
621	Louis Kickasola	July 23, 1912
623	A. B. Pierce	Dec. 28, 1912
623	O. T. Gifford	March 15, 1913
645	Charles R. Scott	March 3, 1913
680	H. W. Smith	May 14, 1912
680	Matthew Edwards	Sept. 17, 1912
680	Clarence Stemers	Sept. 17, 1912
683	Joseph Dewolf	July 2, 1912
683	Benjamin Walthon	July 2, 1912
689	Fred B. Harmon	March 19, 1913
717	Louis Haas	July 15, 1912
725	W. E. Wingfield	Nov. 2, 1912
727	Jesse Hart	Dec. 30, 1912
749	D. N. Arthur	Jan. 6, 1913
749	M. M. Garrett	March 3, 1913
795	Albert Sandoz	May 28, 1912
826	Isaac Winston	April 10, 1912
828	Peter Ricards	Feb. 26, 1913
828	G. B. Comparona	April 2, 1912
831	Theodore C. McAfee	Nov. 18, 1912
843	Andrew Smith	Nov. 23, 1912
868	John R. Williams	Nov. 14, 1912
874	George Grace	Oct. 16, 1912
874	Charles H. Watson	Dec. 4, 1912
906	David Hootman	Nov. 6, 1912
910	George Ingrum	Jan. 18, 1913
915	J. W. O'Donnell	July 2, 1912
921	J. C. Dalton	April 29, 1912
925	J. W. Smith	Oct. 8, 1912
942	J. H. Rogers	Dec. 7, 1912
942	W. D. Mills	Nov. 12, 1912
944	Clyde Hawkins	April 22, 1912
949	Edward Baggett	June 6, 1912
953	William A. Green	Aug. 30, 1912
966	J. M. Hackney	June 24, 1912
973	Arthur Hughes	March 10, 1913
975	Edward Donaldson	July 20, 1912
975	William Clayton	Jan. 18, 1912
985	Rudolph Sowarsch	Feb. 5, 1913
996	Frank W. Moore	March 11, 1913
1008	Oscar Donoho	April 30, 1912
1009	R. W. Whetstone	Jan. 16, 1913
1009	A. D. Conder	Jan. 23, 1913
1020	A. O. Black	Nov. 12, 1912

MILEAGE AND PER-DIEM REPORT.

Names of Officers and Representatives.	No. of Lodge.	P. O. Address—County.	Miles.	Date of Arr.	Days in Att.	Amount of Mileage.	Amount of Per-Diem.	Total.
GRAND OFFICERS.								
John E. Jennings	158	Sullivan ... Moultrie	65	18	3	3 25	6 00	9 25
Warren C. Darnall	746	McLean ... McLean	44	18	3	2 20	6 00	8 20
W. H. Pease	80	Harvey ... Cook	175	18	3	8 75	6 00	14 75
John H. Sikes	465	Springfield ... Sangamon	...	..	..	.....	.....	.....
Thomas B. Needles	37	Nashville ... Washington	121	18	3	6 05	6 00	12 05
James Ewing Davis	450	Chicago ... Cook	185	18	3	9 25	6 00	15 25
W. A. Hubbard	342	Carrollton ... Greene	61	18	3	3 05	6 00	9 05
Rev. O. L. Markman	826	Palistine ... Crawford	190	18	3	9 50	6 00	15 50
J. J. Crowder	21	Peoria ... Peoria	63	18	3	3 15	6 00	9 15
J. Johansen	412	Carthage ... Hancock	114	18	3	5 70	6 00	11 70
Chas. F. McClure	158	Sullivan ... Moultrie	65	18	3	3 25	6 00	9 25
A. H. Gardner	192	Girard ... Macoupin	26	18	3	1 30	6 00	7 30
H. M. Blood	645	Chicago ... Cook	185	18	3	9 25	6 00	15 25
I. C. Abney	504	Creal Springs .. Williamson	172	18	3	8 60	6 00	14 60
REPRESENTATIVES								
Wm. Hancock	1	Alton ... Madison	72	18	3	3 60	6 00	9 60
C. C. Gum	3	Greenville ... Bond	76	18	3	3 80	6 00	9 80
A. B. Williamson	4	Jacksonville ... Morgan	...	..	..	.....	.....	.....
Philip C. Schweitzer	5	Galena ... JoDaviess	227	18	3	11 35	6 00	17 35
A. C. Low	6	Springfield ... Sangamon	...	18	3	.....	.....	.....
C. W. Sutton	7	Allenville ... Moultrie	71	18	3	3 55	6 00	9 55
Fred Strohm	8	Chicago ... Cook	185	..	..	9 25	.....	.....
Jno. R. Doyle	9	Chicago ... Cook	185	18	3	9 25	6 00	15 25
Wm. Henkel	10	Chicago ... Cook	185	18	3	9 25	6 00	15 25
Charles Hunt	11	Chicago ... Cook	185	18	3	9 25	6 00	15 25
J. H. Steiner	12	Quincy ... Adams	113	18	3	5 65	6 00	11 65
D. G. Melton	13	Mt. Vernon ... Jefferson	197	18	3	9 85	6 00	15 85
L. B. Felt	14	St Charles ... Kane	180	18	3	9 00	6 00	15 00
Jno. M. Garling	15	Canton ... Fulton	72	18	3	3 60	6 00	9 60
E. H. Kinney	16	Beardstown ... Cass	46	18	3	2 30	6 00	8 30
Geo. Trenhenschuh	18	Rock Island ... Rock Island	155	18	3	7 75	6 00	13 75
C. C. Purcell	19	Equality ... Gallatin	175	18	3	8 75	6 00	14 75
C. B. Shank	20	Birds ... Lawrence	146	18	3	7 30	6 00	13 30
S. W. Karr	21	Peoria ... Peoria	63	18	3	3 15	6 00	9 15
Jos. Weigselbaum	22	Chicago ... Cook	185	18	3	9 25	6 00	15 25
R. N. Rhodes	23	Lockport ... Will	152	18	3	7 60	6 00	13 60
Frank E. Barnes	24	Rushville ... Schuyler	86	18	3	4 30	6 00	10 30
G. W. C. Gates	25	Troy ... Madison	106	18	3	5 30	6 00	11 30
G. A. Ross	26	Custer ... Sangamon	12	18	3	60	6 00	6 60
H. J. Frenzel	27	Waterloo ... Monroe	115	18	3	5 75	6 00	11 75
T. W. Kinzie	28	Belvidere ... Boone	194	18	3	9 70	6 00	15 70
Philip Reitz (Order rec'd)	29	Joliet ... Will	148	19	2	7 40	4 00	11 40
Henry Brinkman	30	Freeport ... Stephenson	191	18	3	9 55	6 00	15 55
Theo. Van DeMark	31	Rockford ... Winnebago	209	18	3	10 45	6 00	16 45
Geo. Skelton	32	Fairfield ... Wayne	129	18	3	6 45	6 00	12 45
R. E. Topley	33	Elizabeth ... JoDaviess	221	..	..	11 05	.....	.....
W. D. Morrow	34	Peru ... LaSalle	122	18	3	6 10	6 00	12 10
W. L. Courter	35	Mt. Carmel ... Wabash	163	18	3	8 15	6 00	14 15
J. W. Schulte	36	Quincy ... Adams	113	..	..	5 65	.....	.....
J. K. May	37	Nashville ... Washington	121	18	3	6 05	6 00	12 05
Orlando Johnson	38	Carlyle ... Clinton	140	18	3	7 00	6 00	13 00
Waldo Ward	39	Dixon ... Lee	155	18	3	7 75	6 00	13 75
J. F. Berselle	40	Hillsboro ... Montgomery	54	18	3	2 70	6 00	8 70
Elmer E. Roberts	41	Ottawa ... LaSalle	124	18	3	6 20	6 00	12 20
C. A. Soule	42	Chicago ... Cook	185	18	3	9 25	6 00	15 25
David F. Titus	43	Collinsville ... Madison	82	18	3	4 10	6 00	10 10

Mileage and Per-Diem Report—*Continued.*

Names of Representatives.	No. of Lodge.	P. O. Address—County.	Miles.	Date of Arr.	Days in Att.	Amount of Mileage.	Amount of Per-Diem.	Total.
A. T. Short	44	Farmington ... Fulton	84	18	3	4 20	6 00	10 20
Ray Stone	45	Aurora ... Kane	168	18	3	8 40	6 00	14 40
Geo. W. Mahler	46	Edwardsville ... Madison	73	18	3	3 65	6 00	9 65
Oscar C. Schmidt	47	Elgin ... Kane	194	18	3	9 70	6 00	15 70
E. F. Lampitt	48	Pekin ... Tazewell	54	18	3	2 70	6 00	8 70
Frank Braswell	49	Chapin ... Morgan	44	18	3	2 20	6 00	8 20
Sherman Myers	50	Mt. Carroll ... Carroll	201	18	3	10 05	6 00	16 05
Geo. I. Staton	51	Lewistown ... Fulton	59	18	3	2 95	6 00	8 95
Geo. F. Gerlach	52	Sparta ... Randolph	147	18	3	7 35	6 00	13 35
O. H. Richards	53	Jerseyville ... Jersey	66	18	3	3 30	6 00	9 30
John H. Ferrell	54	Elizabethtown ... Hardin	202	18	3	10 10	6 00	16 10
Frank J. Dobes	55	Chicago ... Cook	185	18	3	9 25	6 00	15 25
W. E. McRady	56	Mt. Morris ... Ogle	186	18	3	9 30	6 00	15 30
Rudolph Zang	57	Chester ... Randolph	158	18	3	7 90	6 00	13 90
Henry Grote	58	Chicago ... Cook	185	18	3	9 25	6 00	15 25
W. R. Helton	59	Chicago ... Cook	185	18	3	9 25	6 00	15 25
Jno. A. Fosdick	60	Woodstock ... McHenry	218	18	3	10 90	6 00	16 90
Alonzo Strader	62	Georgetown ... Vermilion	116	18	3	5 80	6 00	11 80
B. F. McBride	63	Henry ... Marshall	96	18	3	4 80	6 00	10 80
Edw. Pearce	64	Marshall ... Clark	128	18	3	6 40	6 00	12 40
D. E. Baldwin	65	Decatur ... Macon	38	18	3	1 90	6 00	7 90
Hiram Wilkins	66	Magnolia ... Putnam	106	18	3	5 30	6 00	11 30
U. S. A. Gadbois	67	Cairo ... Alexander	213	18	3	10 65	6 00	16 65
Orland Virgen	68	Virginia ... Cass	33	18	3	1 65	6 00	7 65
Ira W. Mullen	69	Danville ... Vermilion	112	18	3	5 60	6 00	11 60
John E. Coultas	70	Winchester ... Scott	54	18	3	2 70	6 00	8 70
Thos. A. Hartley	71	Warsaw ... Hancock	131	18	3	6 55	6 00	12 55
A. A. Thoroman	72	Versailles ... Brown	65	18	3	3 25	6 00	9 25
Jos. J. Butler	73	Griggsville ... Pike	65	18	3	3 25	6 00	9 25
F. E. Spencer	74	Watseka ... Iroquois	126	18	3	6 30	6 00	12 30
Frank D. Condon	75	Morris ... Grundy	147	18	3	7 35	6 00	13 35
J. A. Powell	76	Perry ... Pike	71	18	3	3 55	6 00	9 55
W. T. Killion	77	Bloomington ... McLean	58	18	3	2 90	6 00	8 90
Daniel Young	78	Ellisville ... Fulton	85	..	..	4 25	.....	.....
Finley Chamberlin	79	Vermont ... Fulton	70	18	3	3 50	6 00	9 50
Thomas C. Stobbs	80	Harvey ... Cook	175	18	3	8 75	6 00	14 75
A. B. Slick	81	Naperville ... DuPage	176	18	3	8 80	6 00	14 80
Spencer Smith	82	Concord ... Morgan	44	18	3	2 20	6 00	8 20
T. S. Bently	83	Naples ... Scott	55	..	..	2 75	.....	.....
Wm. D. Stoessel	84	Columbus ... Adams	100	18	3	5 00	6 00	11 00
C. B. Barnes	85	Effingham ... Effingham	87	18	3	4 35	6 00	10 35
Eugene Lafont	86	Metropolis ... Massac	209	18	3	10 45	6 00	16 45
Henry F. Ruwisch	87	Nameoki ... Madison	84	18	3	4 20	6 00	10 20
A. M. Jenkins	88	Lacon ... Marshall	90	..	..	4 50	.....	.....
Bun Mitchell	89	Princeton ... Bureau	126	18	3	6 30	6 00	12 30
L. H. Linn	90	Charleston ... Coles	91	18	3	4 55	6 00	10 55
Brock O. Luttrell	91	Paris ... Edgar	111	18	3	5 55	6 00	11 55
J. H. McFaddin	92	Arcadia ... Morgan	42	18	3	2 10	6 00	8 10
Fred Ashbaugh	93	Waverly ... Morgan	22	18	3	1 10	6 00	7 10
Clyde Myers	94	Oregon ... Ogle	180	18	3	9 00	6 00	15 00
Guy Carlton	95	Pittsfield ... Pike	74	18	3	3 70	6 00	9 70
J. H. Baker	96	Toulon ... Stark	99	18	3	4 95	6 00	10 95
H. O. Aden	97	Tamaroa ... Perry	128	18	3	6 40	6 00	12 40
Sam'l. E. Newell	98	Clinton ... DeWitt	44	18	3	2 20	6 00	8 20
C. W. Fearn	99	Grayville ... White	158	18	3	7 90	6 00	13 90
C. A. Weyer	100	Clayton ... Adams	85	18	3	4 25	6 00	10 25
Charles Johns	101	LaSalle ... LaSalle	119	18	3	5 95	6 00	11 95
Henry Pharres	102	Elmwood ... Peoria	90	18	3	4 50	6 00	10 50
W. L. Robins	103	Smithfield ... Fulton	74	18	3	3 70	6 00	9 70

Mileage and Per-Diem Report—*Continued.*

Names of Representatives.	No. of Lodge.	P. O. Address—County.	Miles.	Date of Arr.	Days in Att.	Amount of Mileage.	Amount of Per-Diem.	Total.
Thomas Shifflet	104	Waynesville ... DeWitt	45	18	3	2 25	6 00	8 25
A. A. Ludwig	105	Sycamore ... DeKalb	242	18	3	12 10	6 00	18 10
John N. McCain	106	Hutsonville ... Crawford	143	18	3	7 15	6 00	13 15
Chas. R. Borough	107	Carlinville ... Macoupin	39	18	3	1 95	6 00	7 95
Laurence Root	108	Centralia ... Marion	100	18	3	5 00	6 00	11 00
Wm. Munea	109	Peoria ... Peoria	63	18	3	3 15	6 00	9 15
H. C. Griffin	110	LaGrange ... Cook	200	18	3	10 00	6 00	16 00
J. W. Vanness	111	Potomac ... Vermilion	110	18	3	5 50	6 00	11 50
Joel Onion	112	Astoria ... Fulton	63	18	3	3 15	6 00	9 15
Geo. A. Kenney	113	Chicago ... Cook	185	18	3	9 25	6 00	15 25
W. L. Draper	114	Salem ... Marion	106	18	3	5 30	6 00	11 30
C. V. Bebout	115	Bridgeport ... Lawrence	148	18	3	7 40	6 00	13 40
W. T. Madlem	116	Greenup ... Cumberland	103	18	3	5 15	6 00	11 15
A. L. Yantis	117	Shelbyville ... Shelby	59	18	3	2 95	6 00	8 95
James E. Taylor	118	Hennepin ... Putnam	115	18	3	5 75	6 00	11 75
A. J. Herman	119	Lebanon ... St. Clair	115	18	3	5 75	6 00	11 75
W. G. Hill	120	Fairview ... Fulton	79	18	3	3 95	6 00	9 95
W. C. Hart	121	Franklin ... Morgan	28	18	3	1 40	6 00	7 40
W. W. Shonk	122	Vandalia ... Fayette	73	18	3	3 65	6 00	9 65
Samuel Salveson	123	Petersburg ... Menard	23	19	2	1 15	4 00	5 15
P. W. Bussard	124	Robinson ... Crawford	134	18	3	6 70	6 00	13 70
Ernest Jameson	125	Pearl ... Pike	69	18	3	3 45	6 00	9 45
O. L. Hurley	126	Farmer City ... DeWitt	62	19	2	3 10	4 00	7 10
H. C. Cooper	127	Ursa ... Adams	123	18	3	6 15	6 00	12 15
W. D. Lester	128	Kewanee ... Henry	119	18	3	5 95	6 00	11 95
Jas. M. Gordon	129	Princeville ... Peoria	86	18	3	4 30	6 00	10 30
A. J. Daggy	130	Wheeler ... Jasper	101	18	3	5 05	6 00	11 05
J. P. Liggett	131	Vandercook ... Vermilion	111	18	3	5 55	6 00	11 55
Reynold Gardner	132	Murphysboro ... Jackson	161	18	3	8 05	6 00	14 05
Chas. Fraser	133	Moline ... Rock Island	157	18	3	7 85	6 00	13 85
Pomeroy Cook	134	Martinsville ... Clark	120	18	3	6 00	6 00	12 00
Jesse H. Jones	135	Joppa ... Massac	210	18	3	10 50	6 00	16 50
Frank Shelton	136	Johnston City ... Williamson	158	18	3	7 90	6 00	13 90
Brittain F. Walser	137	West Salem ... Edwards	146	18	3	7 30	6 00	13 30
F. B. Warfel	138	N. Philad'lphia ... McDonough	85	18	3	4 25	6 00	10 25
A. E. Gauble	139	Urbana ... Champaign	85	18	3	4 25	6 00	10 25
Harry V. Sydow	140	Rockford ... Winnebago	209	18	3	10 45	6 00	16 45
H. H. Jackson	141	Chicago ... Cook	185	18	3	9 25	6 00	15 25
C. G. Hanswalt	142	Galesburg ... Knox	109	18	3	5 45	6 00	11 45
S. A. Murdock	143	Havana ... Mason	46	18	3	2 30	6 00	8 30
D. C. Brown	144	Washington ... Tazewell	74	18	3	3 70	6 00	9 70
D. C. Nell	145	Macomb ... McDonough	100	18	3	5 00	6 00	11 00
Chas. A. Bancroft	146	Durand ... Winnebago	210	18	3	10 50	6 00	16 50
John G. Smith	147	Tiskilwa ... Bureau	119	18	3	5 95	6 00	11 95
O. A. Morrow	148	Fulton ... Whiteside	179	18	3	8 95	6 00	14 95
Wm. Arrowsmith	149	LeRoy ... McLean	71	18	3	3 55	6 00	9 55
C. C. Ream	150	Redmon ... Edgar	103	18	3	5 15	6 00	11 15
Chas. Schermerhorn	151	Flora ... Clay	108	18	3	5 40	6 00	11 40
J. D. Allen	152	Armington ... Tazewell	47	18	3	2 35	6 00	8 35
Oscar Little	153	Little York ... Warren	129	18	3	6 45	6 00	12 45
Dwight Jones	154	Dunlap ... Peoria	78	18	3	3 90	6 00	9 90
Thos. Scott	155	DeKalb ... DeKalb	167	18	3	8 35	6 00	14 35
Gust. Carlson	156	Rio ... Knox	121	..	..	6 05	.....	.....
G. H. Whippy	157	Melvin ... Ford	93	18	3	4 65	6 00	10 65
W. H. Chase	158	Sullivan ... Moultrie	65	18	3	3 25	6 00	9 25
J. O. Charlton	159	Pinckneyville ... Perry	159	18	3	7 95	6 00	13 95
P. C. Hansen	160	Monmouth ... Warren	118	18	3	5 90	6 00	11 90
C. I. Buchanan	161	Newton ... Jasper	111	18	3	5 55	6 00	11 55
N. J. Ryan	162	Newark ... Kendall	148	..	..	7 40	.....	.....
Frank Trs	163	Rutland ... LaSalle	94	18	3	4 70	6 00	10 70

Mileage and Per-Diem Report—*Continued.*

Names of Representatives.	No. of Lodge.	P. O. Address—County.	Miles.	Date of Arr.	Days in Att.	Amount of Mileage.	Amount of Per-Diem.	Total.
T. J. Bahwell	164	Savanna.....Carroll	198	18	3	9 90	6 00	15 90
Jacob Twery	165	Chicago.....Cook	185	18	3	9 25	6 00	15 25
Uffey Wieties	166	Springfield..... Sangamon	...	18	3	.....	6 00	6 00
Peter J. Johnson	167	Leaf River.....Ogle	240	18	3	12 00	6 00	18 00
John F. Harrington	169	Allendale .....Wabash	167	18	3	8 35	6 00	14 35
J. W. Wells	170	Raritan.....Henderson	110	18	3	5 50	6 00	11 50
F. E. Perkins	171	Plano.....Kendall	163	18	3	8 15	6 00	14 15
Jos. Dobbs	172	Geneseo.....Henry	155	18	3	7 75	6 00	13 75
R. T. Redline	173	Pecatonica ... .Winnebago	205	18	3	10 25	6 00	16 25
Elmer E. Le Fevre	174	Sterling.....Whiteside	153	18	3	7 65	6 00	13 65
Wm. T. Kenedy	175	Marengo .....McHenry	206	18	3	10 30	6 00	16 30
Chas. A. Dreher	176	Atlanta ....Logan	39	18	3	1 95	6 00	7 95
J. E. Stallard	177	Pocahontas .....Bond	86	18	3	4 30	6 00	10 30
Ira Miller	178	Springerton.....White	143	18	3	7 15	6 00	13 15
H. G. Ford	179	Centralia . .....Marion	100	18	3	5 00	6 00	11 00
O. F. Scherer	180	Olney.....Richland	130	18	3	6 50	6 00	12 50
John H. Glascock	182	Raleigh .....Saline	170	18	3	8 50	6 00	14 50
J. W. McConkey	183	Parnell .....DeWitt	58	18	3	2 90	6 00	8 90
E. D. Blair	184	Abingdon .....Knox	101	18	3	5 05	6 00	11 05
Henry T. Vinyard	185	Karber's Ridge .....Hardin	188	18	3	9 40	6 00	15 40
A. E. Weiss	186	Decatur .....Macon	38	18	3	1 90	6 00	7 90
C. J. Ward	187	Glen Ellyn .....DuPage	185	18	3	9 25	6 00	15 25
Leo Hund	188	New Boston ....Mercer	151	18	3	7 55	6 00	13 55
Robt. Richards	189	Carmi .....White	159	18	3	7 95	6 00	13 95
Willis H. Blackman	190	Chicago.....Cook	185	18	3	9 25	6 00	15 25
Hugh Hagerty	191	McLeansboro.....Hamilton	147	18	3	7 35	6 00	13 35
F. J. Hoover	192	Girard .....Macoupin	26	18	3	1 30	6 00	7 30
Everett L. Werts	193	Oquawka..... Henderson	141	18	3	7 05	6 00	13 05
R. H. Pilson	194	Lena .....Stephenson	202	..	..	10 10	.....	.....
Wesley Mitchell	195	Greenfield.....Greene	49	18	3	2 45	6 00	8 45
Lyman Andrews	196	Chillicothe.....Peoria	81	18	3	4 05	6 00	10 05
A. S. Tavenner	197	Polo.....Ogle	168	18	3	8 40	6 00	14 40
H. G. M. Bennett	198	Chicago.....Cook	185	18	3	9 25	6 00	15 25
S. W. Poppleton	199	Cambridge .....Henry	124	18	3	6 20	6 00	12 20
Wm. Littlejohn	200	Divernon .....Sangamon	16	18	3	80	6 00	6 80
Daniel W. Britton	201	Marseilles .....LaSalle	132	18	3	6 60	6 00	12 60
C. L. Grimsley	203	Swan Creek .....Warren	101	18	3	5 05	6 00	11 05
Samuel Crosby	204	Lincoln .....Logan	28	18	3	1 40	6 00	7 40
E. D. Fisk	205	Prairie City....McDonough	95	18	3	4 75	6 00	10 75
Patrick Hanley	206	Lexington.....McLean	75	18	3	3 75	6 00	9 75
John S. Gilbert	208	Onarga..... Iroquois	116	18	3	5 80	6 00	11 80
Harry Ogle	210	Keithsburg.....Mercer	143	18	3	7 15	6 00	13 15
L. M. Douglas	211	Mason .....Effingham	89	18	3	4 45	6 00	10 45
W. C. Sidford	212	Sandwich.....DeKalb	158	18	3	7 90	6 00	13 90
A. W. Crougham	213	Xenia .....Clay	116	18	3	5 80	6 00	11 80
A. B. Chadwick	214	Chicago.....Cook	185	18	3	9 25	6 00	15 25
Wm. J. Adams	215	Camp Point .....Adams	91	18	3	4 55	6 00	10 55
A. C. Lowry	216	Loogootee.....Fayette	89	18	3	4 45	6 00	10 45
J. P. Goetter	217	Oak Park.....Cook	194	18	3	9 70	6 00	15 70
S. D. Saltzgiver	218	Kankakee .....Kankakee	137	18	3	6 85	6 00	12 85
Geo. J. McNamara	219	Joliet.....Will	148	18	3	7 40	6 00	13 40
E. Williams	220	Gillespie .....Macoupin	52	18	3	2 65	6 00	8 65
Martin Tohtz	221	Chicago.....Cook	185	18	3	9 25	6 00	15 25
Chas. H. Hudson	222	Nauvoo .....Hancock	136	18	3	6 80	6 00	12 80
David J. Shaughnessy	223	Avon . .....Fulton	98	18	3	4 90	6 00	10 90
Peter W. Hobler	224	Cairo.....Alexander	213	18	3	10 65	6 00	16 65
H. C. Holton	225	Sidell .....Vermilion	101	18	3	5 05	6 00	15 05
C. S. Paterson	226	Scottville.....Macoupin	33	18	3	1 65	6 00	7 65

Mileage and Per-Diem Report—*Continued.*

Names of Representatives.	No. of Lodge.	P. O. Address—County.	Miles.	Date of Arr.	Days In Att.	Amount of Mileage.	Amount of Per-Diem.	Total.
W. P. Neutzman	227	White Hall.....Greene	59	18	3	2 95	6 00	8 95
F. A. Oakes	228	Buckingham.....Kankakee	123	18	3	6 15	6 00	12 15
Wm. Troxel	229	Illinois City....Rock Island	167	18	3	8 35	6 00	14 35
A. M. Peterson	230	Rochelle.....Ogle	174	18	3	8 70	6 00	14 70
Robt. Vlasaty	231	Chicago.....Cook	185	18	3	9 25	6 00	15 25
W. D. Davidson	232	DuQuoin.....Perry	136	18	3	6 80	6 00	12 80
O. W. Whitacer	233	Carbondale.....Jackson	156	18	3	7 80	6 00	13 80
A. C. Egbert	234	West Jersey.....Stark	105	18	3	5 25	6 00	11 25
F. E. Scott	235	Bone Gap.....Edwards	151	18	3	7 55	6 00	13 55
J. T. Stead	236	Aledo.....Mercer	146	18	3	7 30	6 00	13 30
T. W. Lepper	237	Rantoul.....Champaign	91	18	3	4 55	6 00	10 55
Chas. Johnson	238	Chicago.....Cook	185	18	3	9 25	6 00	15 25
H. B. Leitzel	239	Freeport.....Stephenson	191	18	3	9 55	6 00	15 55
J. Parker Smith	240	Chicago.....Cook	185	18	3	9 25	6 00	15 25
Willis W. Hileman	241	Jonesboro.....Union	188	18	3	9 40	6 00	15 40
S. M. Settle	242	Ina.....Jefferson	136	18	3	6 80	6 00	12 80
Ralph E. Crabtree	243	Jacksonville.....Morgan	34	18	3	1 70	6 00	7 70
R. J. Tuter	244	Wyoming.....Stark	94	18	3	4 70	6 00	10 70
.....	245	Rossville.....Vermilion	121	..	..	6 05	.....	.....
Frederick Felsch	246	Maywood.....Cook	195	18	3	9 75	6 00	15 75
D. F. Rees	247	Pearl City.....Stephenson	203	18	3	10 15	6 00	16 15
H. C. Rainwater	248	Keens.....Wayne	136	18	3	6 80	6 00	12 80
J. F. Mortz	249	Sumner.....Lawrence	142	18	3	7 10	6 00	13 10
Wm. C. Joccard	250	Mound City.....Pulaski	204	18	3	10 20	6 00	16 20
S. T. Williams	251	Belknap.....Johnson	199	18	3	9 95	6 00	15 95
Robt. A. Roloff	252	Homer.....Champaign	92	18	3	4 60	6 00	10 60
R. H. Moore	253	Milford.....Iroquois	148	18	3	7 40	6 00	13 40
W. B. Kracht	254	Long View.....Champaign	88	18	3	4 40	6 00	10 40
Chas. Swearingen	255	Wapella.....DeWitt	48	18	3	2 40	6 00	8 40
C. A. Foster	256	Maquon.....Knox	96	18	3	4 80	6 00	10 80
Chas. F. McKee	257	Morrison.....Whiteside	167	18	3	8 35	6 00	14 35
Jos. Muhr	258	Bunker Hill.....Macoupin	62	18	3	3 10	6 00	9 10
N. B. Gammon	259	Warren.....JoDaviess	215	18	3	10 75	6 00	16 75
E. S. Higgs	260	Mattoon.....Coles	80	18	3	4 00	6 00	10 00
John H. Fjellman	261	Chicago.....Cook	185	18	3	9 25	6 00	15 25
Guy L. Louderback	262	Pontiac.....Livingston	93	18	3	4 65	6 00	10 65
C. N. Wilson	263	Blandinsville...McDonough	108	18	3	5 40	6 00	11 40
C. A. McCord	264	DeSoto.....Jackson	150	18	3	7 50	6 00	13 50
R. K. Park	265	Parkersburg.....Richland	141	..	..	7 05	.....	.....
Warren J. Longsdon	266	Stillman Valley.....Ogle	198	18	3	9 90	6 00	15 90
R. E. Duncan	267	Millersburg.....Mercer	151	18	3	7 55	6 00	13 55
W. F. Clark	268	Rochester.....Sangamon	7	18	3	35	6 00	6 35
J. M. Giberson	269	Elsah.....Jersey	84	18	3	4 20	6 00	10 20
James Baird	270	Golden.....Adams	91	18	3	4 55	6 00	10 55
Max Millis	271	Chicago.....Cook	185	18	3	9 25	6 00	15 25
Geo. E. Greenwood	273	Bible Grove.....Clay	112	18	3	5 60	6 00	11 60
Wm. Tolson	274	Moweaqua.....Shelby	54	18	3	2 70	6 00	8 70
Chester Douglas	275	Grove City.....Christian	25	18	3	1 25	6 00	7 25
A. J. Taylor	276	Milmine.....Piatt	54	18	3	2 70	6 00	8 70
F. Johnston	277	Milton.....Pike	75	18	3	3 75	6 00	9 75
W. X. Carley	278	Gifford.....Champaign	108	18	3	5 40	6 00	11 40
J. F. Morris	279	Marlow.....Jefferson	128	18	3	6 40	6 00	12 40
W. W. Richeson	280	Dieterich.....Effingham	98	18	3	4 90	6 00	10 90
Andrew N. Engle	281	Chicago.....Cook	185	18	3	9 25	6 00	15 25
Jesse T. Gibbs	282	Okawville.....Washington	130	18	3	6 50	6 00	12 50
Geo. Sprague	283	Wenona.....Marshall	99	18	3	4 95	6 00	10 95
S. W. Jones	284	Benton.....Franklin	144	18	3	7 20	6 00	13 25
James Eccles	285	Red Bud.....Randolph	128	18	3	6 40	6 00	12 40
Emil Pfeifer	286	Mascoutah.....St. Clair	122	18	3	6 10	6 00	12 10

Mileage and Per-Diem Report—*Continued.*

Names of Representatives.	No. of Lodge.	P. O. Address—County.	Miles.	Date of Arr.	Days of Att.	Amount of Mileage.	Amount of Per-Diem.	Total.
Chas. Baird	287	Liberty.....Adams	98	18	3	4 90	6 00	10 90
Wm. E. Swain	288	Chicago.....Cook	185	18	3	9 25	6 00	15 25
Henry Schwanz	289	Arcola.....Douglas	78	18	3	3 90	6 00	9 90
J. W. Arthur	290	Fairbury.....Livingston	94	18	3	4 70	6 00	10 70
Thos. W. Medlin	291	Anna.....Union	177	18	3	8 85	6 00	14 85
Daniel Lawrence	292	Golconda.....Pope	211	18	3	10 55	6 00	16 55
F. J. Patterson	293	Mendota.....LaSalle	135	18	3	6 75	6 00	12 75
E. G. Davisson	294	Earlville.....LaSalle	142	18	3	7 10	6 00	13 10
W. R. Watts	296	Cabery.....Ford	119	18	3	5 95	6 00	11 95
J. H. Jacobsen	297	Brocton.....Edgar	100	18	3	5 00	6 00	11 00
James W. Barrett	298	Tonica.....LaSalle	...	..	..	.....	.....	.....
J. T. Burdine	299	Chicago.....Cook	185	18	3	9 25	6 00	15 25
O. M. Creig	300	Mt. Zion.....Macon	46	18	3	2 30	6 00	8 30
Wm. J. Davy	301	Wilmington.....Will	132	18	3	6 60	6 00	12 60
J. F. Parlier	302	Ashley.....Washington	114	18	3	5 70	6 00	11 70
Geo. Arter	303	Aurora.....Kane	168	18	3	8 40	6 00	14 40
R. R. Peity	304	Coal Valley....Rock Island	142	18	3	7 10	6 00	13 10
Logan Barber	307	Elkhart.....Logan	18	18	3	90	6 00	6 90
C. W. Slyter	308	Green Valley.....Tazewell	43	18	3	2 15	6 00	8 15
Henry Fleming	309	Browning.....Schuyler	55	18	3	2 75	6 00	8 75
Mitchell Kendrick	310	Mt. Sterling.....Brown	74	18	3	3 70	6 00	9 70
Geo. Jeck	311	Eureka.....Woodford	81	18	3	4 05	6 00	10 05
Myron Newell	312	Sparland.....Marshall	89	18	3	4 45	6 00	10 45
Jos. Wood	313	Enfield.....White	149	18	3	7 45	6 00	13 45
Harve Matthew	314	Maroa.....Macon	51	18	3	2 55	6 00	8 55
J. J. Cutright	315	Macedonia.....Hamilton	155	18	3	7 75	6 00	13 75
A. L. Houk	316	Tuscola.....Douglas	74	18	3	3 70	6 00	9 70
W. C. Jones	318	Niantic.....Macon	27	18	3	1 35	6 00	7 35
Alfred W. Keate	319	Chicago.....Cook	185	18	3	9 25	6 00	15 25
F. A. Butler	320	Chicago.....Cook	185	18	3	9 25	6 00	15 25
J. C. Trimble	321	Watson.....Effingham	94	18	3	4 70	6 00	10 70
Ira Phillips	322	Bushnell.....McDonough	89	18	3	4 45	6 00	10 45
G. A. Beck	323	Mechanicsburg..Sangamon	18	18	3	90	6 00	6 90
W. L. Hathaway	324	Vernon.....Marion	84	18	3	4 20	6 00	10 20
Fred Oliver	325	Edgar.....Edgar	...	..	..	.....	.....	.....
O. Uhlmann	327	Blue Island.....Cook	172	18	3	8 60	6 00	14 60
H. H. Burt	328	Chicago.....Cook	185	18	3	9 25	6 00	15 25
Emil Oertlein	329	Chicago.....Cook	185	18	3	9 25	6 00	15 25
Thos. W. Patterson	330	Chicago.....Cook	185	19	2	9 25	4 00	13 25
L. S. Beck	331	Chicago.....Cook	185	18	3	9 25	6 00	15 25
R. P. Barnard	332	Nokomis.....Montgomery	56	18	3	2 80	6 00	8 80
A. W. Price	333	Champaign.....Champaign	84	18	3	4 20	6 00	10 20
F. J. Maisch	334	Pana.....Christian	43	18	3	2 15	6 00	8 15
Chas. Chism	335	Chesterfield.....Macoupin	47	18	3	2 35	6 00	8 35
Moses Morey	336	Barry.....Pike	83	18	3	4 15	6 00	10 15
C. E. Chambers	337	Mason City.....Mason	33	18	3	1 65	6 00	7 65
Fred C. Hartleb	338	Belleville.....St. Clair	104	18	3	5 20	6 00	11 20
Jas. E. Tyhurst	339	Bell Air.....Crawford	132	18	3	6 60	6 00	12 60
W. E. Beal	340	Vienna.....Johnson	195	18	3	9 75	6 00	15 75
O. N. McDaniel	341	Ashland.....Cass	21	18	3	1 05	6 00	7 05
Jos. W. Beatty	342	Carrollton.....Greene	61	19	2	3 05	4 00	7 05
J. W. Bishop	343	Dongola.....Union	186	18	3	9 30	6 00	15 30
Harry Eaton	344	Bement.....Piatt	58	18	3	2 90	6 00	8 90
C. S. Hyett	346	Cerro Gordo.....Piatt	49	18	3	2 45	6 00	8 45
Jesse Krowse	347	Neoga.....Cumberland	84	18	3	4 20	6 00	10 20
Frank Cooper	348	Palmyra.....Macoupin	34	18	3	1 70	6 00	7 70
Jno. T. Bell	349	Sheldon.....Iroquois	135	18	3	6 75	6 00	12 75
Oliver Lindberg	350	Chicago.....Cook	185	18	3	9 25	6 00	15 25

Mileage and Per-Diem Report—*Continued.*

Names of Representatives.	No. of Lodge.	P. O. Address—County.	Miles.	Date of Arr.	Days in Att.	Amount of Mileage.	Amount of Per-Diem.	Total.
James W. West	352	Albion ... Edwards	146	18	3	7 30	6 00	13 30
Herman Nachtigall	353	Chicago ... Cook	185	18	3	9 25	6 00	15 25
H. W. Linhart	354	Kinmundy ... Marion	101	18	3	5 05	6 00	11 05
Wm. Logan	355	Toledo ... Cumberland	98	18	3	4 90	6 00	10 90
Jas. O. Parker	356	Lynnville ... Morgan	42	18	3	2 10	6 00	8 10
P. C. Elsey	357	Quincy ... Adams	113	18	3	5 65	6 00	11 65
J. M. Miner	358	Guthrie ... Ford	87	18	3	4 35	6 00	10 35
H. L. Pfoff	359	Elliott ... Ford	89	18	3	4 45	6 00	10 45
C. H. Munger	360	Cary ... McHenry	213	18	3	10 65	6 00	16 65
Peter Johnson	361	Chicago ... Cook	185	18	3	9 25	6 00	15 25
Harry Baird	362	Chicago ... Cook	185	18	3	9 25	6 00	15 25
J. F. Baker	363	Williamsville ... Sangamon	12	18	3	60	6 00	6 60
C. F. VanVleck	364	Philo ... Champaign	82	18	3	4 10	6 00	10 10
Wm. Kramer	365	Quincy ... Adams	113	18	3	5 65	6 00	11 65
Jno. C. Hauter	366	Brighton ... Macoupin	61	18	3	3 05	6 00	9 05
Geo. E. Motley	367	El Dara ... Pike	89	18	3	4 45	6 00	10 45
Z. A. Edwards	368	Athensville ... Greene	45	18	3	2 20	6 00	8 20
Albert Tyas	369	West Belleville ... St. Clair	104	18	3	5 20	6 00	11 20
N. C. Dixon	370	Yates City ... Knox	89	18	3	4 45	6 00	10 45
C. W. Duncan	371	Bardolph ... McDonough	94	18	3	4 70	6 00	10 70
S. D. Coufer	372	Orangeville ... Stephenson	205	18	3	10 25	6 00	16 25
Joseph Hunter	373	Paloma ... Adams	98	18	3	4 90	6 00	10 90
John H. Shelton	374	East St. Louis ... St. Clair	92	18	3	4 60	6 00	10 60
Carl Downey	375	Eldorado ... Saline	168	18	3	8 40	6 00	14 40
.....	376	Davis ... Stephenson	205	..	..	10 25	.....	.....
Josiah Kerrick	377	Minonk ... Woodford	89	18	3	4 45	6 00	10 45
Daniel Burnell	378	Spring Valley ... Bureau	120	18	3	6 00	6 00	12 00
C. W. Watts	379	Forrest ... Livingston	100	18	3	5 00	6 00	11 00
L. Frank	380	Spring Valley ... Bureau	120	18	3	6 00	6 00	12 00
J. G. Zimmerman	381	Irvington ... Washington	106	18	3	5 30	6 00	11 30
Fred D. Seiler	382	Martinton ... Iroquois	136	18	3	6 80	6 00	12 80
H. L. Taylor	383	Woodhull ... Henry	125	18	3	6 25	6 00	12 25
E. McGilton	384	Clay City ... Clay	115	..	..	5 75	.....	.....
Fred Wenzel	385	Nashville ... Washington	121	18	3	6 05	6 00	12 05
Monroe Hess	386	Harrisburg ... Saline	175	18	3	8 75	6 00	14 75
Barney Schaffer	388	Chicago ... Cook	185	18	3	9 25	6 00	15 25
R. W. Maske	389	Chicago ... Cook	185	18	3	9 25	6 00	15 25
Martin Gebhardt	390	Kankakee ... Kankakee	127	18	3	6 35	6 00	12 35
Lawrence Sowden	391	Streator ... LaSalle	108	18	3	5 40	6 00	11 40
Jesse A. Burkitt	392	Marion ... Williamson	162	18	3	8 10	6 00	14 10
J. R. Barker	393	Ozark ... Johnson	180	18	3	9 00	6 00	15 00
B. F. Wimberly	394	Dix ... Jefferson	113	18	3	5 65	6 00	11 65
E. C. Strang	395	Sandoval ... Marion	97	18	3	4 85	6 00	10 85
C. L. Hampton	396	Pulley's Mill ... Williamson	167	18	3	8 35	6 00	14 35
H. S. Combes	397	Opdyke ... Jefferson	129	18	3	6 45	6 00	12 45
C. F. Schuler	398	Chicago ... Cook	185	18	3	9 25	6 00	15 25
A. C. Foley	399	Lake City ... Moultrie	55	18	3	2 75	6 00	8 75
Oren Orendorff	400	Bloomington ... McLean	58	18	3	2 90	6 00	8 90
John G. Simons	401	Flat Rock ... Crawford	142	18	3	7 10	6 00	13 10
W. H. Kruealin	402	Chicago ... Cook	185	18	3	9 25	6 00	15 25
J. C. Miller	403	Monticello ... Piatt	63	..	..	3 15	.....	.....
Chas. S. Norvell	404	Waggoner ... Montgomery	31	18	3	1 53	6 00	7 55
John Miller	405	Makanda ... Jackson	164	18	3	8 20	6 00	14 20
G. M. Deveraux	406	Kempton ... Ford	114	18	3	5 70	6 00	12 70
Aug. Blettner	407	Chicago ... Cook	185	18	3	9 25	6 00	15 25
Swan Olson	408	Galva ... Henry	111	18	3	5 55	6 00	11 55
F. F. Rehling	409	Carman ... Henderson	140	18	3	7 00	6 00	13 00
J. O. Ward	410	Hazel Dell ... Cumberland	120	18	3	6 00	6 00	12 00
J. G. Reul	411	Mendota ... LaSalle	135	18	3	6 75	6 00	12 75
S. S. Taylor	412	Carthage ... Hancock	114	18	3	5 70	6 00	11 70
Jas. E. Sharp	413	Taylorville ... Christian	26	18	3	1 30	6 00	7 30

Mileage and Per-Diem Report—*Continued.*

Names of Representatives.	No. of Lodge.	P. O. Address—County.	Miles.	Date of Arr.	Days in Att.	Amount of Mileage.	Amount of Per-Diem.	Total.
W. A.McClure	414	Dalton City ....Moultrie	52	..	..	2 60	.....	.....
Fred Simpson	415	Murrayville .....Morgan	45	18	3	2 25	6 00	8 25
Geo. B. Parkins	416	Chicago.....Cook	185	18	3	9 25	6 00	15 25
J. M. Pirtle	417	Grand Tower .....Jackson	179	18	3	8 95	6 00	14 95
Victor E. Nelson	418	Paxton .....Ford	98	18	3	4 90	6 00	10 90
W. L. Carey	419	Dale .....Hamilton	215	18	3	10 75	6 00	16 75
John Mitchell	421	North Alton .....Madison	71	18	3	3 55	6 00	9 55
Louis Dober	422	New Hartford .....Pike	85	..	..	4 25	.....	.....
Wm. R. Tripp	423	Greenview.....Menard	31	18	3	1 55	6 00	7 55
I. N. Clemens	425	Dixon Springs .....Pope	202	18	3	10 10	6 00	16 10
J. W. Schmidt	426	Caseyville.....St. Clair	100	18	3	5 00	6 00	11 00
A. F. Turnbaugh	427	Nebo .....Pike	79	18	3	3 95	6 00	9 95
E. B. Slutz	428	Princeton.....Bureau	126	18	3	6 30	6 00	12 30
Herman Welk	429	Lemont.....Cook	160	18	3	8 00	6 00	14 00
Edw. Williams	430	Herrin.....Williamson	163	18	3	8 15	6 00	14 15
Roy Alexander	431	O'Fallon.....St. Clair	109	18	3	5 45	6 00	11 45
Conrad Maurer	432	Chicago.....Cook	185	18	3	9 25	6 00	15 25
B. A. Durham	433	Galatia.....Saline	165	18	3	8 25	6 00	14 25
W. F. Graves	434	Junction.....Gallatin	176	18	3	8 80	6 00	14 80
Wm. A. Murphy	435	East St. Louis.....St. Clair	92	18	3	4 60	6 00	10 60
J. H. Gibbons	436	St. Elmo.....Fayette	80	18	3	4 00	6 00	10 00
.....	437	New Bedford.....Bureau	137	..	..	6 85	.....	.....
C. Z. Carnaham	438	Ramsey .....Fayette	60	18	3	3 00	6 00	9 00
Alex M. Parker	439	Villa Ridge .....Pulaski	200	18	3	10 00	6 00	16 00
Jas. B. Muir	440	Chicago.....Cook	185	18	3	9 25	6 00	15 25
Calvin Sanders	441	Pawnee .....Sangamon	26	18	3	1 30	6 00	7 30
H. R. Smith	442	Metropolis.....Massac	209	18	3	10 45	6 00	16 45
H. G. Methaney	443	West Liberty.....Jasper	122	18	3	6 10	6 00	12 10
Elias W. Bailey	444	Hardin.....Calhoun	83	18	3	4 15	6 00	10 15
Frank Huddleston	445	Riverton.....Sangamon	7	18	3	35	6 00	6 35
C. A. Swanson	446	Galesburg.....Knox	109	18	3	5 45	6 00	11 45
Henry Olsen	448	South Englewood.....Cook	185	18	3	9 25	6 00	15 25
E. M. Highfill	449	Grafton .....Jersey	87	18	3	4 35	6 00	10 35
W. L. Rudd	450	Chicago.....Cook	185	18	3	9 25	6 00	15 25
J. S. Gunther	452	Cobden.....Union	171	18	3	8 55	6 00	14 55
Chas. Kinkade	453	Gays.....Moultrie	75	18	3	3 75	6 00	9 75
H. F. Gordon	454	Mt. Pulaski.....Logan	24	18	3	1 20	6 00	7 20
J. Lloyd Cox	455	Berwyn.....Cook	194	18	3	9 70	6 00	15 70
Clifton Bennett	456	Thomson .....Carroll	186	18	3	9 30	6 00	15 30
P. W. Swiggert	457	Pontoosuc.....Hancock	132	18	3	6 60	6 00	12 60
John Hoff	458	Ripley.....Brown	82	..	..	4 10	.....	.....
John Smith	459	Morrisonville.....Christian	38	18	3	1 90	6 00	7 90
Geo. W. Smith	460	Saybrook .....McLean	84	18	3	4 20	6 00	10 20
S. F. Brown	461	Chicago.....Cook	185	18	3	9 25	6 00	15 25
A. N. Brown	462	Pleasant Hill .....Pike	84	18	3	4 20	6 00	10 20
G. E. Florey	463	Casner.....Macon	48	18	3	2 40	6 00	8 40
Chas. S. Allen	464	Odell .....Livingston	103	18	3	5 15	6 00	11 15
W. A. Worthington	465	Springfield.....Sangamon	...	18	..	.....	6 00	6 00
A. H. Ford	466	Upper Alton.....Madison	71	18	3	3 55	6 00	9 55
Chas. Meckenhauser	467	Chicago.....Cook	185	18	3	9 25	6 00	15 25
A. W. Tarr	468	Grand Chain.....Pulaski	200	18	3	10 00	6 00	16 00
W. R. Norris	469	Newman.....Douglas	90	18	3	4 50	6 00	10 50
James Snyder	470	Middletown .....Logan	21	18	3	1 05	6 00	7 05
C. F. Drilling	471	Piper City.....Ford	107	18	3	5 35	6 00	11 35
Sherman P. Kiser	472	Omaha .....Gallatin	164	18	3	8 20	6 00	14 20
Alvin H. Shelby	473	Sidney .....Champaign	86	18	3	4 30	6 00	10 30
Joseph Kopf	474	Streator.....La Salle	108	18	3	5 40	6 00	11 40
J. L. Richey	475	Crab Orchard...Williamson	206	18	3	10 30	6 00	16 30
Albert Pepperdine	476	Raymond .....Montgomery	47	18	3	2 35	6 00	8 35
Fred Pabst	477	Chicago.....Cook	185	18	3	9 25	6 00	15 25

Mileage and Per-Diem Report—*Continued.*

Names of Representatives.	No. of Lodge.	P. O. Address—County.	Miles.	Date of Arr.	Days of Att.	Amount of Mileage.	Amount of Per-Diem.	Total.
W. E. Coffman	478	Galesburg.....Knox	109	18	3	5 45	6 00	11 45
F. O. Anderson	479	Chicago.....Cook	185	18	3	9 25	6 00	15 25
R. O. Frohman	480	East St. Louis.....St. Clair	92	18	3	4 60	6 00	10 60
Robt. Willey	481	Arenzville .....Cass	49	18	3	2 45	6 00	8 45
J. E. Frazier	482	Noble.....Richland	122	18	3	6 10	6 00	12 10
F. L. Ewert	483	Heyworth .....McLean	55	18	3	2 75	6 00	8 75
Geo. H. Barton	484	Chicago.....Cook	185	18	3	9 25	6 00	15 25
Frank W. Anderson	485	Moline.....Rock Island	157	18	3	7 85	6 00	13 85
C. S. Shelton	486	Dahlgren .....Hamilton	137	18	3	6 85	6 00	12 85
Frank Jester	487	Jewett.....Cumberland	105	18	3	5 25	6 00	11 25
Martin J. Lewis	488	Chicago.....Cook	185	18	3	9 25	6 00	15 25
G. O. McMorris	489	Fithian.....Vermilion	103	18	3	5 15	6 00	11 15
W. H. Underhill	491	Seneca.....LaSalle	137	18	3	6 85	6 00	12 85
F. W. Button	492	Carpentersville .....Kane	200	18	3	10 00	6 00	16 00
J. F. Reeves	493	Brooklyn.....Schuyler	93	18	3	4 65	6 00	10 65
Moses Pennell	494	Saline Mines.....Gallatin	188	..	..	9 40	.....	.....
W. H. Steen	495	Braidwood .....Will	128	18	3	6 40	6 00	12 40
Ben Richerson	496	West Frankfort ..Franklin	151	18	3	7 55	6 00	13 55
Frank Haynes	497	Eberle .....Effingham	96	18	3	4 80	6 00	10 80
Bert Stone	498	Hoopeston .....Vermilion	120	18	3	6 00	6 00	12 00
J. T. Jones	499	Danville.....Vermilion	112	18	3	5 60	6 00	11 60
C. B. Loveless	500	Altamont .....Effingham	75	18	3	3 75	6 00	9 75
E. R. McWard	501	Palmer.....Christian	34	18	3	1 70	6 00	7 70
M. L. Banks	502	Corinth.....Williamson	206	18	3	10 30	6 00	16 30
B. J. Groth	503	Garden Prairie.....Boone	199	18	3	9 95	6 00	15 95
I. C. Abney	504	Creal Springs ..Williamson	172	18	3	8 60	6 00	14 60
W. E. Hutchinson	505	Maunie.....White	169	18	3	8 45	6 00	14 45
Arno T. Roner	506	Chicago.....Cook	185	18	3	9 25	6 00	15 25
Elwood Beeman	508	Prophetstown....Whiteside	165	18	3	8 25	6 00	14 25
August Miller	509	Chicago.....Cook	185	18	3	9 25	6 00	15 25
D. R. McLaughlin	510	Paw Paw.....Lee	150	18	3	7 50	6 00	13 50
Clell Collison	511	Altona.....Knox	119	18	3	5 95	6 00	11 95
O. C. Maze	512	Tower Hill.....Shelby	50	18	3	2 50	6 00	8 50
Martin N. Nelson	513	Dwight .....Livingston	111	18	3	5 55	6 00	11 55
Wm. Bouder	514	Montgomery .....Kane	164	18	3	8 20	6 00	14 20
J. M. Edmonds	515	Hurst.....Williamson	156	18	3	7 80	6 00	13 80
E. C. Fitzgerald	516	Bingham.....Fayette	67	18	3	3 35	6 00	9 35
Maurice L. Roberts	517	Chicago.....Cook	185	18	3	9 25	6 00	15 25
R. D. S treeter	518	Alpha .....Henry	127	18	3	6 35	6 00	12 35
Frank Martinec	519	Coal City .....Grundy	129	18	3	6 45	6 00	12 45
Thos. Clark	520	Tennessee.....McDonough	109	18	3	5 45	6 00	11 45
Chas. H. Stern	521	Chicago.....Cook	185	18	3	9 25	6 00	15 25
Ben F. Bourland	522	Woodlawn .....Jefferson	121	18	3	6 05	6 00	12 05
J. A. McCance	523	Marietta.....Fulton	81	18	3	4 05	6 00	10 05
J. W. Whitacre	524	Strasburg.....Shelby	76	18	3	3 80	6 00	9 80
Joshua Beavers	525	Blairsville.....Williamson	160	18	3	8 00	6 00	14 00
Otto Lundgren	526	Alexis .....Warren	131	18	3	6 55	6 00	12 55
W. D. Patterson	527	Ewing.....Franklin	140	18	3	7 00	6 00	13 00
J. J. Fly	528	Goreville .....Johnson	175	18	3	8 75	6 00	14 75
Wm. Johnston	529	Mahomet .....Champaign	80	18	3	4 00	6 00	10 00
.....	530	Carbon Hill.....Grundy	132	..	..	6 60	.....	.....
H. E. Wilson	531	Morton Park .....Cook	186	18	3	9 30	6 00	15 30
S. F. Grear	532	Sherrard .....Mercer	169	18	3	8 45	6 00	14 45
Job Berriman	534	Virden.....Macoupin	22	..	..	1 10	.....	.....
Ray Hendricks	535	Marble Head .....Adams	106	18	3	5 30	6 00	11 30
L. M. Barton	536	Hollowayville .....Bureau	118	18	3	5 90	6 00	11 90
M. G. Rambo	537	Roseville .....Warren	106	18	3	5 30	6 00	11 30
E. F. Carrigan	538	Catlin .....Vermilion	106	18	3	5 30	6 00	11 30
F. G. Baehr	539	New Baden .....Clinton	122	18	3	6 10	6 00	12 10
J. Henry Debris	540	Chicago.....Cook	185	18	3	9 25	6 00	15 25

Mileage and Per-Diem Report—*Continued.*

Names of Representatives.	No. of Lodge.	P. O. Address—County.	Miles.	Date of Arr.	Days in Att.	Amount of Mileage.	Amount of Per Diem.	Total.
Cash Chrisman	541	Chrisman Edgar	106	18	3	5 30	6 00	11 30
L. B. Miller	542	Gibson City Ford	83	18	3	4 15	6 00	10 15
Robt. L. Tarr	543	Auburn Sangamon	16	18	3	80	6 00	6 80
Wiley M. Blount	544	Chicago Cook	185	18	3	9 25	6 00	15 25
M. F. Stewart	545	Oakland Coles	94	18	3	4 70	6 00	10 70
G. F. Beecher	546	Washburn Woodford	90	18	3	4 50	6 00	10 50
R. W. Evans	548	Cowden Shelby	60	18	3	3 00	6 00	9 00
J. G. Mengel	549	Champaign Champaign	84	18	3	4 20	6 00	10 20
Stephen Estrop	550	Barclay Sangamon	9	18	3	45	6 00	6 45
W. S. Futrell	551	Mitchellsville Saline	189	18	3	9 45	6 00	15 45
L. G. Huff	552	Sciota McDonough	102	18	3	5 10	6 00	11 10
E. Holmes	553	Castleton Stark	99	18	3	4 95	6 00	10 95
Benjamin L. Mudd	554	Stronghurst Henderson	134	18	3	6 70	6 00	12 70
F. M. Altridge	555	Trenton Clinton	119	18	3	5 95	6 00	11 95
D. W. Dillman	556	Louisville Clay	102	18	3	5 10	6 00	11 10
Geo. M. McElchiney	557	Kenney DeWitt	36	18	3	1 80	6 00	7 80
I. N. Jones	558	Wayne City Wayne	139	18	3	6 95	6 00	12 95
Albert W. Schurg	559	Pesotum Champaign	82	18	3	4 10	6 00	10 10
E. H. Bishop	560	Neponset Bureau	119	..	..	5 95	.....	.....
Chas. Stamer	561	Chicago Cook	185	18	3	9 25	6 00	15 25
Jas. A. LeBlanc	562	Chicago Cook	185	18	3	9 25	6 00	15 25
Wm. M. Givens	563	Vermilion Edgar	118	18	3	5 90	6 00	11 90
B. W. Neel	564	Oakwood Vermilion	109	18	3	5 45	6 00	11 45
E. L. Kinter	565	Rankin Vermilion	109	18	3	5 45	6 00	11 45
J. O. Templeton	566	Dakota Stephenson	200	18	3	10 00	6 00	16 00
M. F. Diesel	567	Millstadt St. Clair	112	18	3	5 60	6 00	11 60
H. L. Moreland	568	Norris City White	157	18	3	7 85	6 00	13 85
W. S. Jennings	569	Belleview Calhoun	85	18	3	4 25	6 00	10 25
W. W. Lane	570	Arrowsmith McLean	78	18	3	3 90	6 00	9 90
E. E. Howard	571	Hindsboro Douglas	88	18	3	4 40	6 00	10 40
Orie Fountain	572	Whitefield Bureau	101	18	3	5 05	6 00	11 05
Fred Nesemeier	573	Shannon Carroll	198	18	3	9 90	6 00	15 90
Gottlieb Jaun	574	Blue Island Cook	172	18	3	8 60	6 00	14 60
J. D. Brady	575	Buda Bureau	113	18	3	5 65	6 00	11 65
James W. Grider	576	Windsor Shelby	70	18	3	3 50	6 00	9 50
D. I. Derenzy	577	Monmouth Warren	118	18	3	5 90	6 00	11 90
C. D. Rambler	578	Grand Ridge LaSalle	116	18	3	5 80	6 00	11 80
A. T. Roese	579	Bradford Stark	103	18	3	5 15	6 00	11 15
C. C. Comstock	580	Ashkum Iroquois	119	18	3	5 95	6 00	11 95
Jesse Godard	581	Lick Creek Union	181	18	3	9 05	6 00	15 05
W. J. Vaugh	582	Thompsonville Franklin	155	18	3	7 75	6 00	13 75
Geo. A. Johnson	583	Moline Rock Island	157	18	3	7 85	6 00	13 85
David W. Oman	584	Chicago Cook	185	18	3	9 25	6 00	15 25
H. M. Reece	585	Hermon Knox	95	18	3	4 75	6 00	10 75
Jesse Flowers	586	Iroquois Iroquois	139	18	3	6 95	6 00	12 95
H. D. Neve	587	Chicago Cook	185	18	3	9 25	6 00	15 25
A. J. Loos	588	New Athens St. Clair	121	18	3	6 05	6 00	12 05
J. W. Klinger	589	Mansfield Piatt	77	18	3	3 85	6 00	9 85
Jno. G. Limerick	590	Rock Falls Whiteside	154	18	3	7 70	6 00	13 70
John A. Fagan	591	Biggsville Henderson	130	18	3	6 50	6 00	12 50
William F. Smith	592	St. Jacob Madison	100	18	3	5 00	6 00	11 00
J. N. Foster	593	Lovington Moultrie	61	18	3	3 05	6 00	9 05
Urias Roush	595	Blue Mound Macon	42	18	3	2 10	6 00	8 10
Jasper A. Smith	596	Kemper Jersey	58	18	3	2 90	6 00	8 90
A. H. Flowers	597	Seymour Champaign	74	18	3	3 70	6 00	9 70
O. L. Erickson	598	Wataga Knox	117	18	3	5 85	6 00	11 85
Martin Westboy	599	Cisco Piatt	55	18	3	2 75	6 00	8 75
Rueben Herrod	600	Warrensburg Macon	47	18	3	2 35	6 00	8 35
J. T. Powell	601	Chicago Cook	185	18	3	9 25	6 00	15 25

Mileage and Per-Diem Report—*Continued.*

Names of Representatives.	No. of Lodge.	P. O. Address—County.	Miles.	Date of Arr.	Days in Att.	Amount of Mileage.	Amount of Per Diem.	Total.
A. G. Rich	602	Streator ... LaSalle	108	18	3	5 40	6 00	11 40
John Schoth	603	Papineau ... Iroquois	140	18	3	7 00	6 00	13 00
Chas. Wade	604	Timothy ... Cumberland	104	18	3	5 20	6 00	11 20
E. A. Wellbaum	605	Cook's Mills ... Coles	79	18	3	3 95	6 00	9 95
H. H. Hotaling	607	Crescent City ... Iroquois	119	18	3	5 95	6 00	11 95
Geo. Clapper	608	Rock Island ... Rock Island	155	18	3	7 75	6 00	13 75
G. O. Tucker	609	Charleston ... Coles	91	18	3	4 55	6 00	10 55
J. B. Cavitt	611	Tunnel Hill ... Johnson	181	18	3	9 05	6 00	15 05
Frank Lehman	612	Herscher ... Kankakee	128	18	3	6 40	6 00	12 40
Harry Lipman	613	Chicago ... Cook	185	18	3	9 25	6 00	15 25
John L. Demongin	614	Grandview ... Edgar	109	18	3	5 45	6 00	11 45
A. J. Nesselrodt	615	Eddyville ... Pope	193	18	3	9 65	6 00	15 65
.....	616	Terre Haute ... Henderson	130	..	..	6 50	.....	.....
A. J. McHenry	617	Samoth ... Massac	199	18	3	9 95	6 00	15 95
Wm. Hilton	618	Cornell ... Livingston	102	18	3	5 10	6 00	11 10
John C. Duck	619	Elgin ... Kane	194	18	3	9 70	6 00	15 70
Wm. Amons	620	Tioga ... Hancock	135	..	..	6 75	.....	.....
O. V. Coe	621	Brookport ... Massac	215	18	3	10 75	6 00	16 75
Edw. M. Brown	622	Marissa ... St. Clair	129	18	3	6 45	6 00	12 45
S. P. Cohoon	623	Hunt City ... Jasper	122	18	3	6 10	6 00	12 10
Jas. F. Normand	624	Port Byron ... Rock Island	167	18	3	8 35	6 00	14 35
W. L. Hood	625	New Burnside ... Johnson	179	18	3	8 95	6 00	14 95
Earl Pierson	626	Chicago Heights ... Cook	170	18	3	8 50	6 00	14 50
F. D. Conner	627	Ohio ... Bureau	154	18	3	7 70	6 00	13 70
R. W. Stover	628	North Henderson ... Mercer	125	..	..	6 25	.....	.....
G. H. Fields	629	Victoria ... Knox	126	18	3	6 30	6 00	12 30
Frank Fucik	630	Chicago ... Cook	185	18	3	9 25	6 00	15 25
James Redmond	631	Edinburg ... Christian	17	18	3	85	6 00	6 85
Geo. H. Haskins	632	Grape Creek ... Vermilion	119	18	3	5 95	6 00	11 95
R. D. Robertson	633	Kansas ... Edgar	120	18	3	6 00	6 00	12 00
N. H. Neeper	634	Farina ... Fayette	95	18	3	4 75	6 00	10 75
Z. H. Watson	635	Metcalf ... Edgar	100	18	3	5 00	6 00	11 00
I. S. McGee	636	Humbolt ... Coles	83	18	3	4 15	6 00	10 15
Walter Rosenberg	637	Cable ... Mercer	170	18	3	8 50	6 00	14 50
Roy J. Ling	638	Minier ... Tazewell	55	18	3	2 75	6 00	8 75
John R. Wiltse	639	Chicago ... Cook	185	18	3	9 25	6 00	15 25
J. Ernest Eyrich	640	Wilton Center ... Will	145	18	3	7 25	6 00	13 25
L. E. Hudson	641	Loraine ... Adams	134	18	3	6 70	6 00	13 70
Ira Schnur	642	Burton ... Adams	114	18	3	5 70	6 00	11 70
Benjamin Cauble	643	Elco ... Alexander	200	18	3	10 00	6 00	16 00
C. G. Hall	644	Westfield ... Clark	112	18	3	5 60	6 00	11 60
Howard Robertson	645	Chicago ... Cook	185	18	3	9 25	6 00	15 25
Geo. W. Weaver	646	Palermo ... Edgar	101	..	..	5 05	.....	.....
C. J. Whitney	647	Athens ... Menard	14	18	3	70	6 00	6 70
W. H. Kraft	648	Gilman ... Iroquois	112	18	3	5 60	6 00	11 60
H. C. Kruse	649	Woodland ... Iroquois	130	18	3	6 50	6 00	12 50
F. A. Gooch	650	Belleville ... St. Clair	104	18	3	5 20	6 00	11 20
T. J. Matson	651	Falmouth ... Jasper	116	18	3	5 80	6 00	11 80
R. Maddox	652	Heathsville ... Crawford	148	18	3	7 40	6 00	13 40
Elmer E. Huston	653	LaHarpe ... Hancock	114	18	3	5 70	6 00	11 70
W. A. Stanley	655	Jeffersonville ... Wayne	124	18	3	6 20	6 00	12 20
L. E. Pope	656	Sorento ... Bond	57	..	..	2 85	.....	.....
J. Grant	657	Lafayette ... Stark	105	18	3	5 25	6 00	11 25
John Braje	658	Chicago ... Cook	185	18	3	9 25	6 00	15 25
J. E. Moshenrose	659	Bellflower ... McLean	71	18	3	3 55	6 00	9 55
H. C. Nieland	660	Monee ... Will	159	18	3	7 95	6 00	13 95
Marshal Grear	661	Westville ... Vermilion	115	18	3	5 75	6 00	11 75
W. D. Lighthall	662	Highland Park ... Lake	209	18	3	10 45	6 00	16 45

Mileage and Per-Diem Report—*Continued.*

Names of Representatives.	No. of Lodge.	P. O. Address—County.	Miles.	Date of Arr.	Days in Att.	Amount of Mileage.	Amount of Per-Diem.	Total.
O. L. Hays	663	Kell ... Marion	115	18	3	5 75	6 00	11 75
Robt. W. Cale	664	Paris ... Edgar	111	18	3	5 55	6 00	11 55
John J. Steiner	665	Chicago ... Cook	185	18	3	9 25	6 00	15 25
H. Stewart	666	Chicago Lawn ... Cook	185	18	3	9 25	6 00	15 25
H. H. Freasman	667	Forreston ... Ogle	178	18	3	8 90	6 00	14 90
B. H. Reichelderfer	668	East Peoria ... Tazewell	66	18	3	3 30	6 00	9 30
.....	669	DePue ... Bureau	114	..	..	5 70	.....	.....
R. B. Murfin	670	Good Hope ... McDonough	97	18	3	4 85	6 00	10 85
W. R. Spicer	671	Findlay ... Shelby	68	18	3	3 40	6 00	9 40
F. W. Meisenheimer	672	Ava ... Jackson	163	18	3	8 15	6 00	14 15
Rev. O. F. Jordan	673	Evanston ... Cook	197	18	3	9 85	6 00	15 85
Casper E. Tilton	674	Ferris ... Hancock	119	18	3	5 95	6 00	11 95
J. O. F. Johnson	675	Kirkwoood ... Warren	124	18	3	6 20	6 00	12 20
H. C. Minton	676	Alto Pass ... Union	177	18	3	8 85	6 00	14 85
G. B. Larison	677	Stanford ... McLean	60	18	3	3 00	6 00	9 00
A. S. Mathew	678	Ridge Farm ... Vermilion	111	..	..	5 55	.....	.....
Wm. Gleghorn	679	Braceville ... Grundy	124	18	3	6 20	6 00	12 20
Ferd Flader, Jr.	680	Breese ... Clinton	110	18	3	5 50	6 00	11 50
Walter B. Strang	681	Roodhouse ... Greene	55	..	..	2 75	.....	.....
.....	682	Basco ... Hancock	120	..	..	6 00	.....	.....
Ira Hinkle	683	Assumption ... Christian	52	18	3	2 60	6 00	8 60
C. E. Peterson	684	Colona ... Henry	145	..	..	7 25	.....	.....
Wm. Shannon	685	Staunton ... Macoupin	57	18	3	2 85	6 00	8 85
Geo. P. Wilson	686	Orion ... Henry	135	18	3	6 75	6 00	12 75
Elmer Magee	688	Cullom ... Livingston	111	18	3	5 55	6 00	11 55
Fred Wilmarth	689	Rockford ... Winnebago	209	18	3	10 45	6 00	16 45
O. C. Sproat	690	Beecher City ... Effingham	66	18	3	3 30	6 00	9 30
Jno. Balle	691	Elgin ... Kane	194	18	3	9 70	6 00	15 70
Jas. E. Jenkins	692	Hutton ... Coles	99	18	3	4 95	6 00	10 95
Willis Melville	693	Brookfield ... Cook	190	18	3	9 50	6 00	15 50
W. M. Beaver	694	Iuka ... Marion	116	18	3	5 80	6 00	11 80
S. J. Porter	695	Broughton ... Hamilton	159	18	3	7 95	6 00	13 95
Lee W. Carpenter	696	South Chicago ... Cook	185	18	3	9 25	6 00	15 25
E. W. Hosford	697	Hamilton ... Hancock	126	18	3	6 30	6 00	12 30
Otto E. Fraelig	698	Chicago ... Cook	185	18	3	9 25	6 00	15 25
Adolph Neilsen	699	Chicago ... Cook	185	18	3	9 25	6 00	15 25
David H. Stewart	700	Forsyth ... Macon	42	18	3	2 10	6 00	8 10
Guy O. Thompson	701	Burnside ... Hancock	123	18	3	6 15	6 00	12 15
H. A. Bruno	702	Bluffs ... Scott	52	18	3	2 60	6 00	8 60
Lewis Gibbons	703	Carterville ... Williamson	163	18	3	8 15	6 00	14 15
J. F. Prince	704	Fisher ... Champaign	81	18	3	4 05	6 00	10 05
E. W. Backwitz	706	Harvel ... Montgomery	44	18	3	2 20	6 00	8 20
Wm. E. Schwing	707	Mt. Olive ... Macoupin	51	18	3	2 55	6 00	8 55
A. G. Smith	708	Palatine ... Cook	211	18	3	10 55	6 00	16 55
J. S. Ross	709	Owaneco ... Christian	34	18	3	1 70	6 00	7 70
Zina Breeze	710	Walnut Hill ... Marion	107	18	3	5 35	6 00	11 35
L. A. Fitzsimmons	711	Woodson ... Morgan	42	18	3	2 10	6 00	8 10
Ross Starwalt	712	Johnstown ... Cumberland	95	18	3	4 75	6 00	10 75
Vern Hornsbrook	713	Dolson ... Clark	127	18	3	6 35	6 00	12 35
Chas. D. Hoyt	714	Colchester ... McDonough	107	18	3	5 35	6 00	11 35
C. W. Dorland	715	Colfax ... McLean	84	18	3	4 20	6 00	10 20
Gottlieb Filippi	716	Chicago ... Cook	185	18	3	9 25	6 00	15 25
Harold A. Jensen	717	Chicago ... Cook	185	18	3	9 25	6 00	15 25
W. L. Grimes	718	Batavia ... Kane	175	18	3	8 75	6 00	14 75
J. A. Jenne	719	Venice ... Madison	90	18	3	4 50	6 00	10 50
J. C. Freeman	720	Argenta ... Macon	50	..	..	2 50	.....	.....
Wm. H. Hasemeyer	721	Essex ... Kankakee	127	18	3	6 35	6 00	12 35
Chas. Wolfe	722	Chicago ... Cook	185	18	3	9 25	6 00	15 25
H. A. Radtke	723	Antioch ... Lake	240	18	3	12 00	6 00	18 00
John W. Rea	724	Litchfield ... Montgomery	43	18	3	2 15	6 00	8 15

Mileage and Per-Diem Report—*Continued.*

Names of Representatives.	No. of Lodge.	P. O. Address—County.	Miles.	Date of Arr.	Days in Att.	Amount of Mileage.	Amount of Per-Diem.	Total.
Michael Gilbert	725	Hume ... Edgar	96	18	3	4 80	6 00	10 80
James J. Berry	726	Table Grove ... Fulton	75	18	3	3 75	6 00	9 75
C. O. Raffety	727	Modesto ... Macoupin	31	18	3	1 55	6 00	7 55
W. T. Watt	728	Saunemin ... Livingston	110	18	3	5 50	6 00	11 50
E. H. Hilgeman	729	Belmont ... Wabash	154	18	3	7 70	6 00	13 70
H. H. Ream	730	Hampshire ... Kane	187	18	3	9 35	6 00	15 35
Wm. J. Keaster	731	Stonefort ... Saline	183	18	3	9 15	6 00	15 15
Lewis Leipold	732	Friendsville ... Wabash	171	18	3	8 55	6 00	14 55
.....	733	Sibley ... Ford	91	..	..	4 55	.....	.....
Otto Johnson	734	London Mills ... Fulton	90	18	3	4 50	6 00	10 50
Chas. Schoeneweis	735	Bethalto ... Madison	73	18	3	3 65	6 00	9 65
Spencer Bonnell	736	Somerset ... Saline	183	18	3	9 15	6 00	15 15
.....	737	Brownstown ... Fayette	81	..	..	4 05	.....	.....
R. S. Sharp	738	Worden ... Madison	63	19	2	3 15	4 00	7 15
C. H. Helmick	739	Collison ... Vermilion	114	18	3	5 70	6 00	11 70
J. B. Souders	740	DeLand ... Piatt	61	18	3	3 05	6 00	9 05
Chas. Studley	741	Ransom ... LaSalle	118	18	3	5 90	6 00	11 90
L. L. Clayton	742	Arthur ... Douglas	69	..	..	3 45	.....	.....
Geo. Baxter	743	Huntsville ... Schuyler	103	18	3	5 15	6 00	11 15
John Q. Andrews	744	Rose Hill ... Jasper	113	18	3	5 65	6 00	11 65
Peter F. Thomason	745	Sims ... Wayne	139	18	3	6 95	6 00	12 95
Chas. C. Coburn	746	McLean ... McLean	44	18	3	2 20	6 00	8 20
Geo. Gilbert	747	Casey ... Clark	113	18	3	5 65	6 00	11 65
Sam Swicker	748	Crossville ... White	167	18	3	8 35	6 00	14 35
V. W. McGuire	749	Bethany ... Moultrie	58	18	3	2 90	6 00	8 90
Delbert Austin	750	Downer's Grove ... DuPage	184	18	3	9 20	6 00	15 20
Robt. C. Robinson	751	Cummings ... Cook	185	18	3	9 25	6 00	15 25
Geo. H. Day	752	Cuba ... Fulton	69	18	3	3 45	6 00	9 45
A. G. Demunbrun	753	Hettick ... Macoupin	42	..	..	2 10	.....	.....
N. C. Robey	754	Vevay Park ... Cumberland	110	18	3	5 50	6 00	11 50
Pearl Otis Royl	755	Broadlands ... Champaign	92	..	..	4 60	.....	.....
John Mueller	756	Chicago ... Cook	185	18	3	9 25	6 00	15 25
L. A. Flick	757	Kinderhook ... Pike	89	18	3	4 45	6 00	10 45
W. H. Crackel	758	Browns ... Edwards	150	18	3	7 50	6 00	13 50
Clarence A. Harris	759	Plainville ... Adams	95	18	3	4 75	6 00	10 75
J. Beckett	760	Chicago ... Cook	185	18	3	9 25	6 00	15 25
W. S. Richey	761	Atwood ... Piatt	65	18	3	3 25	6 00	9 25
J. J. Shaffer	763	Rock Grove ... Stephenson	205	18	3	10 25	6 00	16 25
.....	764	Montrose ... Effingham	97	..	..	4 85	.....	.....
.....	765	Berwick ... Warren	...	..	..	.....	.....	.....
A. R. Harris	766	Hegewisch ... Cook	185	18	3	9 25	6 00	15 25
E. F. Hewes	767	Hebron ... McHenry	227	..	..	11 35	.....	.....
Kline Shipman	768	Genoa ... DeKalb	242	18	3	12 10	6 00	18 10
B. A. Garrison	769	Union ... McHenry	209	18	3	10 45	6 00	16 45
D. A. Dunkel	770	Pleasant Plains ... Sangamon	16	18	3	80	6 00	6 80
Clarence F. Hayden	771	Momence ... Kankakee	147	18	3	7 35	6 00	13 35
Delaski Walker	772	Grantsburg ... Johnson	192	18	3	9 60	6 00	15 60
J. D. Carlyle	773	West Union ... Clark	140	18	3	7 00	6 00	13 00
J. C. Dodds	774	Allerton ... Vermilion	95	18	3	4 75	6 00	10 75
.....	776	Capron ... Boone	...	..	..	.....	.....	....
E. Hewitt	777	Anchor ... McLean	84	18	3	4 20	6 00	10 20
Frank Clous	778	Atlas ... Pike	90	18	3	4 50	6 00	10 50
C. H. Pulver	779	Williamsfield ... Knox	98	..	..	4 90	.....	.....
W. D. Chambers	780	Seaton ... Mercer	136	18	3	6 80	6 00	12 80
Russel Porter	781	Vergennes ... Jackson	151	18	3	7 55	6 00	13 55
D. H. Chapman	782	Chicago ... Cook	185	18	3	9 25	6 00	15 25
M. S. Perry	783	Normal ... McLean	61	18	3	3 05	6 00	9 05
E. F. Peel	784	Rose Bud ... Pope	201	..	..	10 05	.....	.....
Thomas Breeding	785	Wellington ... Iroquois	125	18	3	6 25	6 00	12 25

Mileage and Per-Diem Report—*Continued.*

Names of Representatives.	No. of Lodge.	P. O. Address—County.	Miles.	Date of Arr.	Days in Att.	Amount of Mileage.	Amount of Per-Diem.	Total.
F. S. Wells	786	Cameron ..... Warren	118	18	3	5 90	6 00	11 90
E. E. Sayler	787	LaPlace ..... Piatt	52	18	3	2 60	6 00	8 60
James H. Prosise	788	Boyd ..... Jefferson	113	18	3	5 65	6 00	11 65
C. J. Spencer	789	Pulaski ..... Pulaski	197	18	3	9 85	6 00	15 85
Ed. Monroney	790	Yale ..... Jasper	126	18	3	6 30	6 00	12 30
H. S. Sturm	791	Fairland ..... Douglas	85	18	3	4 25	6 00	10 25
Geo. M. Kincaid	792	Ashmore ..... Coles	100	18	3	5 00	6 00	11 00
Thomas Jones	793	Waukegan ..... Lake	221	18	3	11 05	6 00	17 05
Thomas Ogden	794	Dewey ..... Champaign	84	..	..	4 20	.....	.....
Chas. DeLong	795	Secor ..... Woodford	83	..	..	4 15	.....	.....
G. E. Stormer	796	Cheneyville ..... Vermilion	125	18	3	6 25	6 00	12 25
Allen Smith	798	Pomona ..... Jackson	171	18	3	8 55	6 00	14 55
C. G. Carlson	799	Rockford ..... Winnebago	209	18	3	10 45	6 00	16 45
R. H. Muir	800	Clyde ..... Cook	185	18	3	9 25	6 00	15 25
L. M. Miller	801	Clarksburg ..... Shelby	64	..	..	3 20	.....	.....
J. H. Colver	803	Ladd ..... Bureau	120	..	..	6 00	.....	.....
.....	804	Utica ..... LaSalle	124	..	..	6 20	.....	.....
H. C. McQueen	805	Parkville ..... Champaign	71	18	3	3 55	6 00	9 55
Oscar Burkman	806	Bureau ..... Bureau	110	18	3	5 50	6 00	11 50
D. W. McCormack	807	Bogota ..... Jasper	114	..	..	5 70	.....	.....
M. C. Jensen	808	Sheffield ..... Bureau	133	18	3	6 65	6 00	12 65
John H. Scott	809	Ellsworth ..... McLean	74	18	3	3 70	6 00	9 70
S. T. Powell	810	Fish Hook ..... Pike	85	19	2	4 25	4 00	8 25
E. K. Lindstrom	812	Chicago ..... Cook	185	18	3	9 25	6 00	15 25
Louis Watt	813	Youngstown ..... Warren	99	18	3	4 95	6 00	10 95
Jno. O. Martin	814	Lawrenceville ... Lawrence	153	18	3	7 65	6 00	13 65
Wm. Thompson	816	Thawville ..... Iroquois	103	18	3	5 15	6 00	11 15
A. H. L. Hammedeiu	817	West Pullman ..... Cook	185	18	3	9 25	6 00	15 25
Geo. E. Flesher	819	Gridley ..... McLean	84	18	3	4 20	6 00	10 20
Fred St. Pierre	820	St. Anne ..... Kankakee	144	18	3	7 20	6 00	13 20
Geo. G. Tinsley	821	Rock Creek ..... Hardin	188	18	3	9 40	6 00	15 40
C. C. Bier	822	Chicago ..... Cook	185	18	3	9 25	6 00	15 25
Fred Lash	823	Yantisville ..... Shelby	62	18	3	3 10	6 00	9 10
Geo. C. Boyd	824	Cave-in-Rock ..... Hardin	202	18	3	10 10	6 00	16 10
Geo. J. Feldkamp	825	Chicago ..... Cook	185	18	3	9 25	6 00	15 25
J. D. Maddox	826	Palestine ..... Crawford	141	18	3	7 05	6 00	13 05
O. Underwood	827	Percy ..... Randolph	151	18	3	7 55	6 00	13 55
F. W. Hooper	828	Stonington ..... Christian	35	18	3	1 75	6 00	7 75
Samuel Wright	829	Lindenwood ..... Ogle	190	18	3	9 50	6 00	15 50
A. G. Davis	830	Elkville ..... Jackson	143	18	3	7 15	6 00	13 15
Chas. R. Ebright	831	Chicago ..... Cook	185	18	3	9 25	6 00	15 25
W. E. Hull	832	Poplar Grove ..... Boone	205	18	3	10 25	6 00	16 25
.....	833	Cooksville ..... McLean	74	..	..	3 70	.....	.....
Newman Potter	834	Baylis ..... Pike	75	18	3	3 75	6 00	9 75
M. L. Black	835	Mill Shoals ..... White	138	18	3	6 90	6 00	12 90
W. A. Brian	836	St. Francisville... Lawrence	162	18	3	8 10	6 00	14 10
Fred Windler	837	Towanda ..... McLean	67	18	3	3 35	6 00	9 35
H. Drueker	838	Shawneetown ..... Gallatin	182	18	3	9 10	6 00	15 10
John Quinsey	839	Yorkville ..... Kendall	156	18	3	7 80	6 00	13 80
Geo. M. Benard	840	Cypress ..... Johnson	191	18	3	9 55	6 00	15 55
Ed. Duclos	841	Peotone ..... Will	152	..	..	7 60	.....	.....
R. S. Ritchie	842	Foosland ..... Champaign	79	18	3	3 95	6 00	9 95
H. B. Heathman	843	Ridgway ..... Gallatin	171	18	3	8 55	6 00	14 55
G. L. Spence	844	West Point ..... Hancock	126	18	3	6 30	6 00	12 30
W. E. Bryant	846	Ingraham ..... Clay	117	18	3	5 85	6 00	11 85
D. W. Wagner	847	Chicago ..... Cook	185	18	3	9 25	6 00	15 25
James Smith, Sr.	848	Viola ..... Mercer	138	18	3	6 90	6 00	12 90

Mileage and Per-Diem Report—*Continued.*

Mames of Representatives.	No. of Lodge.	P. O. Address—County.	Miles.	Date of Arr.	Days in Att.	Amount of Mileage.	Amount of Per-Diem.	Total.
F. W. Kirts	850	Oblong.....Crawford	125	18	3	6 25	6 00	12 25
E. O. Jeff	852	Granite City.....Madison	87	18	3	4 35	6 00	10 35
Stanton Foster	853	Armstrong.....Vermilion	106	18	3	5 30	6 00	11 30
Henry Feller	855	Enterprise .....Wayne	124	18	3	6 20	6 00	12 20
Edw. C. Groff	856	Barrington .....Cook	217	18	3	10 85	6 00	16 85
C. I. Myers	857	Hudson.....McLean	...	..	..	.....	.....	.....
Fred J. Wemple	858	Chicago.....Cook	185	18	3	9 25	6 00	15 25
..	859	Cisne .....Wayne	119	..	..	5 95	.....	.....
J. R. Livesay	860	Patoka.....Marion	88	18	3	4 40	6 00	10 40
W. A. Daugherty	861	Rardin.....Coles	97	18	3	4 85	6 00	10 85
John Moroff	862	Bradley .....Kankakee	137	19	3	6 85	6 00	12 85
Ark Tenney	863	Johnsonville.....Wayne	120	18	3	6 00	6 00	12 00
Frank H. Worrell	864	Bowen..... ....Hancock	100	18	3	5 00	6 00	11 00
I. W. Jennings	865	Hopedale.....Tazewell	50	18	3	2 50	6 00	8 50
C. B. Vandercook	866	Odin.....Marion	100	18	3	5 00	6 00	11 00
Allen Vondersmith	867	Grant Park.....Kankakee	152	18	3	7 60	6 00	13 60
Robert Robertson	868	Chicago... . .....Cook	185	18	3	9 25	6 00	15 25
M. F. Winterrowd	869	Winterrowd .....Effingham	109	18	3	5 45	6 00	11 45
Chas. Anderson	870	Aurora .....Kane	168	18	3	8 40	6 00	14 40
Thos. J. Elderkin	871	Chicago.....Cook	185	18	3	9 25	6 00	15 25
Norman A. Jay	873	Steeleville.....Randolph	153	..	..	7 65	.....	.....
F. E. Dodds	874	Carrier Mills.....Saline	212	18	3	10 60	6 00	16 60
.....	876	Alma .....Marion	105	..	..	5 25	.....	.....
W. H. McCabe	877	Mendon.....Adams	128	18	3	6 40	6 00	12 40
Chas. J. Griesemer	878	Chicago.....Cook	185	18	3	9 25	6 00	15 25
H. J. Finley	879	Keyesport.....Clinton	84	18	3	4 20	6 00	10 20
E. Daehn	880	Huntley.....McHenry	206	..	..	10 30	.....	.....
W. W. Foutch	881	New Berlin.....Sangamon	16	18	3	80	6 00	6 80
V. D. Scarborough	883	Detroit.....Pike	71	18	3	3 55	6 00	9 55
Lewis C. Stewart	884	Willow Hill... .....Jasper	118	18	3	5 90	6 00	11 90
Albert Estrop	885	Dawson.....Sangamon	11	18	3	55	6 00	6 55
W. T. Brooks	886	Hidalgo.....Jasper	109	18	3	5 45	6 00	11 45
Wm. M. Porterfield	887	Mt. Erie.....Wayne	131	18	3	6 55	6 00	12 55
T. H. Folts	888	Plymouth.....Hancock	105	18	3	5 25	6 00	11 25
John A. Taylor	889	Glen Carbon.....Madison	78	18	3	3 90	6 00	9 90
F. P. Timmerman	890	Erie.....Whiteside	166	18	3	8 30	6 00	14 30
H. T. Cook	891	Wauconda .....Lake	221	18	3	11 05	6 00	17 05
E. E. Adams	892	Wilmette.....Cook	199	18	3	9 95	6 00	15 95
G. H. Cunningham	893	Bismarck .....Vermilion	122	18	3	6 10	6 00	12 10
J. W. Huppert	894	Cropsey .....McLean	88	18	3	4 40	6 00	10 40
Wm. M. Schwerk	895	Evansville.....Randolph	161	18	3	8 05	6 00	14 05
James M. Newburn	896	Granville.....Putnam	114	18	3	5 70	6 00	11 70
W. A. Davis	898	Mulberry Grove ..... Bond	76	19	2	3 80	4 00	7 80
W. A. Linthicum	899	Gila.....Jasper	103	18	3	5 15	6 00	11 15
John Garrison	900	Keenville.....Wayne	141	18	3	7 05	6 00	13 05
Luther McGinnis	901	Loami ....Sangamon	14	18	3	70	6 00	6 70
Bert A. Sanders	902	Horace .....Edgar	112	18	3	5 60	6 00	11 60
Louis J. Delson	903	Chicago..... ....Cook	185	18	3	9 25	6 00	15 25
N. P. Boyle	904	Bonnie .....Jefferson	130	18	3	6 50	6 00	12 50
John L. Becker	905	Stewardson.....Shelby	73	18	3	3 65	6 00	9 65
M. H. Glasford	906	Glasford.....Peoria	65	18	3	3 25	6 00	9 25
W. C. Hoskins	907	Henning.....Vermilion	115	18	3	5 75	6 00	11 75
C. W. Larsen	908	Cnicago.....Cook	185	18	3	9 25	6 00	15 25
Herman L. Cohen	909	Chicago.....Cook	185	18	3	9 25	6 00	15 25
H. G. Hall	910	Eagle. .....Saline	184	18	3	9 20	6 00	15 20
E. N. Seitzinger	911	Russellville .....Lawrence	153	18	3	7 65	6 00	13 65
Oscar Middlekouff	912	Illiopolis.....Sangamon	23	18	3	1 15	6 00	7 15
F. E. Vawter	913	Industry .....McDonough	88	18	3	4 40	6 00	10 40
D. Strauser	914	Stockland.....Iroquois	135	18	3	6 75	6 00	12 75

Mileage and Per-Diem Report—*Continued.*

Names of Representatives.	No. of Lodge.	P. O. Address—County.	Miles.	Date of Arr.	Days in Att.	Amount of Mileage.	Amount of Per-Diem.	Total.
W. J. Edwards	915	Bruce ... Moultrie	71	18	3	3 55	6 00	9 55
W. L. Chrystal	916	Chicago ... Cook	185	18	3	9 25	6 00	15 25
Wm. Nathan	917	Chicago ... Cook	185	18	3	9 25	6 00	15 25
Geo. C. Cannon	918	Rapatee ... Knox	94	..	..	4 70	.....	.....
J. H. McDonald	919	Harrisburg ... Saline	174	18	3	8 70	6 00	14 70
R. C. Cox	920	Sherman ... Sangamon	8	18	3	40	6 00	6 40
C. J. Passage	921	Smithshire ... Warren	118	18	3	5 90	6 00	11 90
J. H. Colescott	922	Weldon ... De Witt	56	18	3	2 80	6 00	8 80
Herbert Christman	923	Westervelt ... Shelby	56	18	3	2 80	6 00	8 80
J. J. Willett	924	Chebanse ... Iroquois	129	18	3	6 45	6 00	12 45
Clarence Baker	925	Chauncey ... Lawrence	154	18	3	6 80	6 00	12 80
L. M. Garner	926	Denver ... Hancock	105	18	3	5 25	6 00	11 25
L. E. Galbreath	927	Villa Grove ... Douglas	82	18	3	4 10	6 00	10 10
Thos. Grathwell	928	Camargo ... Douglas	78	18	3	3 90	6 00	9 90
J. J. Fjord	929	Reddick ... Kankakee	118	18	3	5 90	6 00	11 90
H. W. Becker	930	East Carondelet ... St. Clair	101	18	3	5 05	6 00	11 05
Benie Cox	931	Coulterville ... Randolph	138	18	3	6 90	6 00	12 90
A. C. Wilson	932	Herod ... Pope	234	18	3	11 70	6 00	17 70
Harry E. Meeks	933	Chicago ... Cook	185	18	3	9 25	6 00	15 25
Jas. C. McDowell	934	East Moline ... Rock Island	161	18	3	8 05	6 00	14 05
Albert H. Hesse	935	Reeves ... Williamson	168	18	3	8 40	6 00	14 40
John W. Crawford	936	Brownfield ... Pope	202	18	3	10 10	6 00	16 10
T. B. Endsley	937	Lerna ... Coles	86	18	3	4 30	6 00	10 30
H. G. Carlock	938	Carlock ... McLean	68	18	3	3 40	6 00	9 40
W. J. Feldman	939	Keensburg ... Wabash	170	18	3	8 50	6 00	14 50
.....	940	Wolf Lake ... Union	180	..	..	9 00	.....	.....
Wm. O. Horton	941	Rockport ... Pike	86	18	3	4 30	6 00	10 30
J. W. Hayden	942	Dorrisville ... Saline	175	..	..	8 75	.....	.....
W. C. Newburg	943	Witt ... Montgomery	50	18	3	2 50	6 00	8 50
J. T. Lancester	944	Dorchester ... Macoupin	52	18	3	2 60	6 00	8 60
E. P. Junkins	945	Waltonville ... Jefferson	127	18	3	6 35	6 00	12 35
B. L. Hill	946	Sesser ... Franklin	136	18	3	6 80	6 00	12 80
F. L. Hungerford	947	Nortonville ... Morgan	32	18	3	1 60	6 00	7 60
Eugenis Pecori	948	Chicago ... Cook	185	18	3	9 25	6 00	15 25
A. J. Lackey	949	Mounds ... Pulaski	204	18	3	10 20	6 00	16 20
John A. King	950	Walnut Grove ... McDonough	95	18	3	4 75	6 00	10 75
G. E. Michels	951	Golden Gate ... Wayne	164	18	3	8 20	6 00	14 20
W. F. McDonald	952	Richview ... Washington	111	18	3	5 55	6 00	11 55
D. S. Silliman	953	Christopher ... Franklin	140	18	3	7 00	6 00	13 00
W. S. Graham	954	Adeline ... Ogle	184	18	3	9 20	6 00	15 20
Otto R. Faught	955	Annapolis ... Crawford	148	18	3	7 40	6 00	13 40
R. P. Schnaede	956	Libertyville ... Lake	216	18	3	10 80	6 00	16 80
John Sibley	957	Kampsville ... Calhoun	73	18	3	3 65	6 00	9 65
Harvey Britton	958	Hord ... Clay	93	18	3	4 65	6 00	10 65
B. F. Wharton	959	Edgewood ... Effingham	87	18	3	4 35	6 00	10 35
F. W. Anderson	961	Donovan ... Iroquois	137	18	3	6 85	6 00	12 85
Clyde McAllister	962	Meredosia ... Morgan	58	18	3	2 90	6 00	8 90
W. G. Jordan	963	Thebes ... Alexander	214	18	3	10 70	6 00	16 70
John J. Markey	964	Reynolds ... Rock Island	173	18	3	8 65	6 00	14 65
L. G. Clark	965	Augusta ... Hancock	100	18	3	5 00	6 00	11 00
Fred Wittig, Jr.	966	Danville ... Vermilion	112	18	3	5 60	6 00	11 60
L. W. Ducommun	967	Hardinville ... Crawford	144	18	3	7 20	6 00	13 20
Marion C. Blacker	968	White Heath ... Piatt	69	18	3	3 45	6 00	9 45
Jas. McQuaters	969	Tilden ... Randolph	141	18	3	7 05	6 00	9 05
Anderson Donley	970	Big Neck ... Adams	99	18	3	4 95	6 00	10 95
P. C. Wright	971	Fiatt ... Fulton	74	18	3	3 70	6 00	9 70
A. H. Rhodes	972	Eaton ... Fulton	140	18	3	7 00	6 00	13 00
Geo. W. Collings	973	Fairmount ... Vermilion	99	18	3	4 95	6 00	10 95
S. S. Lownes	974	Adair ... McDonough	80	18	3	4 00	6 00	10 00

Mileage and Per-Diem Report—*Continued.*

Names of Representatives and Committeemen.	No. of Lodge.	P. O. Address—County.	Miles.	Date of Arr.	Days in Att.	Amount of Mileage.	Amount of Per-Diem.	Total.
J. L. Moore	975	Junction ....Gallatin	177	18	3	8 85	6 00	14 85
F. W. Edwards	976	Benld....Macoupin	46	18	3	2 30	6 00	8 30
Mortimer Newton Glenn	977	Ashton....Lee	170	18	3	8 50	6 00	14 50
Samuel Weidner	978	Paxton....Ford	98	18	3	4 90	6 00	10 90
Lemuel Brewer	979	Walnut....Bureau	140	18	3	7 00	6 00	13 00
Henry T. Donaldson	980	Union Church....Fayette	73	18	3	3 65	6 00	9 65
Chas. B. Elam	981	Woburn....Bond	74	18	3	3 70	6 00	9 70
Robert M. Taylor	982	Plainview....Macoupin	50	18	3	2 50	6 00	8 50
J. P. Langston	983	Fancy Prairie....Menard	15	18	3	75	6 00	6 75
A. C. Reynolds	984	Oconee....Shelby	53	18	3	2 65	6 00	8 65
Wm. Wright	985	Schram City..Montgomery	54	..	..	2 70	.....	.....
W. M. Somers	986	Mulkeytown ....Franklin	147	18	3	7 35	6 00	13 35
G. W. Neathery	987	Vanburensb'rg Montgom'ry	75	18	3	3 75	6 00	9 75
.....	988	Triumph ....LaSalle	...	..	..	.....	.....	.....
W. D. Wimer	989	Dallas City....Hancock	130	18	3	6 50	6 00	12 50
Geo. W. Rouse	990	Chicago ....Cook	185	18	3	9 25	6 00	15 25
Madison Gill	991	West End....Saline	159	18	3	7 95	6 00	13 95
Isaac A. Hughey	992	Belle Rive ....Jefferson	134	18	3	6 70	6 00	12 70
O. R. Steffey	993	Mt. Auburn....Christian	30	18	3	1 50	6 00	7 50
Frank C. Taylor	994	Emington ....Livingston	111	18	3	5 55	6 00	11 55
A. M. Black	995	Reynoldsville ....Union	203	..	..	10 15	.....	.....
J. A. Long	996	Littleton ....Schuyler	...	..	..	.....	.....	.....
M. A. Lewis	997	Mathersville ....Mercer	143	18	3	7 15	6 00	13 15
W. A. Edwards	998	Pittsburg ....Williamson	122	18	3	6 10	.....	.....
R. L. Bissell	999	Amboy ....Lee	143	18	3	7 15	6 00	13 15
S. B. Duffy	1000	Webster ....Hancock	122	18	3	6 10	6 00	12 10
R. C. Yates	1001	Fordville ....Williamson	165	18	3	8 25	6 00	14 25
M. A. Bell	1002	Sherman ....Sangamon	9	18	3	45	6 00	6 45
Geo. W. Bassett	1003	Wheaton ....DuPage	185	18	3	9 25	6 00	15 25
Frederick Kempster	1004	Lee Center....Lee	148	18	3	7 40	6 00	13 40
J. A. Houn	1005	Trilla ....Coles	90	18	3	4 50	6 00	10 50
Albert Davis	1006	Taylorville ....Christian	26	18	3	1 30	6 00	7 30
Charles Bennett	1007	Oglesby ....LaSalle	116	18	3	5 80	6 00	11 80
A. S. Knight	1008	Orchardville ....Wayne	127	18	3	6 35	6 00	12 35
B. F. Watts	1009	Dupo ....St. Clair	100	18	3	5 00	6 00	11 00
W. E. Mick	1010	Rosiclare ....Hardin	202	18	3	10 10	6 00	16 10
A. W. Ludwick	1011	Fillmore ....Montgomery	71	18	3	3 55	6 00	9 55
Henry S. Leeper	1012	Chandlerville ....Cass	42	18	3	2 10	6 00	8 10
W. A. Dilley	1013	Harvard ....McHenry	248	18	3	12 40	6 00	18 40
Richard C. Taylor	1014	Elburn ....Kane	229	18	3	11 45	6 00	17 45
Mark H. Doty	1015	Hanna City....Peoria	75	18	3	3 75	6 00	9 75
John M. Cowsert	1016	Fordyce ....Jackson	193	18	3	9 65	6 00	15 65
H. H. Crear	1017	Stillwell ....Hancock	136	18	3	6 95	6 00	12 95
Geo. S. White	1018	Etna ....Coles	87	18	3	4 35	6 00	10 35
A. C. Tanner	1019	Tamms ....Alexander	198	18	3	9 90	.....	.....
Ernest Walters	1020	Diona ....Coles	100	18	3	5 00	6 00	11 00
Clarence E. Leathers	1021	Hammond ....Piatt	85	18	3	4 25	6 00	10 25
David Wiener	1022	Chicago ....Cook	185	18	3	9 25	6 00	15 25
W. C. Hobbs	1023	Chambersburg ....Pike	62	19	2	3 10	4 00	7 10
S. B. Harris	1024	Wood River....Madison	...	..	..	.....	.....	.....
W. R. Tweedy	1025	Royalton ....Franklin	...	..	..	.....	.....	.....
Jas. Goetzinger	1026	Homewood ....Cook	185	18	3	9 25	6 00	15 25
COMMITTEEMEN.								
Home Libraries.								
E. R. Sayler	6	Springfield ....Sangamon	...	..	..	.....	6 00	6 00
J. P. Ellacott	416	Chicago ....Cook	185	..	..	9 25	6 00	15 25
T. H. Thompson	218	Kankakee ....Kankakee	137	..	..	6 85	6 00	12 85

Mileage and Per-Diem Report—*Continued.*

Names of Committeemen.	No. of Lodge.	P. O. Address—County.	Miles.	Date of Arr.	Days in Att.	Amount of Mileage.	Amount of Per-Diem.	Total.
Home Directory.								
Gen. James Henry Harris	450	Chicago .....Cook	185	..	..	9 25	6 00	15 25
G. M. Carson.....	659	Bellflower .....McLean	71	..	..	3 55	6 00	9 55
Chas. W. Keiser.....	240	Chicago .....Cook	185	..	..	9 25	6 00	15 25
H. E. Makutchan.....	428	Princeton .....Bureau	126	..	..	6 30	6 00	12 30
J. W. Birney.....	77	Bloomington ....McLean	58	..	..	2 90	6 00	8 90
Trustees Old Folks' Home.								
M. W. Staples.....	275	Grove City.....Christian	25	..	..	1 25	6 00	7 25
L. M. Kagy.....	114	Salem .....Marion	106	..	..	5 30	6 00	11 30
John W. Yantis.....	117	Shelbyville .....Shelby	59	..	..	2 95	6 00	8 95
W. M. Groves.....	123	Petersburg .....Menard	23	..	..	1 15	6 00	7 15
Chas. E. Boyer.....	55	Chicago .....Cook	185	..	..	9 25	6 00	15 25
Trustees of Endowment Fund.								
Geo. A. Anthony.....	128	Kewanee .....Henry	119	..	..	5 95	6 00	11 95
E. S. Conway.....	217	Chicago .....Cook	194	..	..	9 70	6 00	15 70
W. R. Humphrey.....	240	Chicago .....Cook	185	..	..	9 25	6 00	15 25
Supt. Orphan's Home								
J. A. Lucas.....	69	Lincoln .....Logan	28	..	..	1 40	6 00	7 40
Mileage and Per Diem.								
J. W. Jackson.....	27	Waterloo .....Monroe	115	..	..	5 75	6 00	11 75
A. E. Eden.....	158	Sullivan .....Moultrie	65	..	..	3 25	6 00	9 25
Wm. F. Douglas.....	141	Chicago .....Cook	185	..	..	9 25	6 00	15 25
Lou Fribourg.....	65	Decatur .....Macon	38	..	..	1 90	6 00	7 90
Frank M. Crabtree.....	227	White Hall.....Greene	59	..	..	2 95	6 00	8 95
Chas. L. Taylor.....	868	Chicago .....Cook	185	..	..	9 25	6 00	15 25
E. E. Baltzer.....	566	Dakota .....Stephenson	200	..	..	10 00	6 00	16 00
W. T. McQueen (not filled)	689	Rockford .....Winnebago	209	..	..	10 45	.....	.....
George Depke.....	499	Danville .....Vermilion	112	..	..	5 60	6 00	11 60
Walter B. Strang.....	681	Roodhouse .....Greene	55	..	..	2 75	6 00	8 75
Eli Shirley.....	13	Mt. Vernon.....Jefferson	122	..	..	6 10	6 00	12 10
W. G. Hobbs.....	868	Chicago .....Cook	185	..	..	9 25	6 00	15 25
J. M. Tobias.....	180	Olney .....Richland	130	..	..	6 50	6 00	12 50
Luther Huggins.....	38	Carlyle .....Clinton	102	..	..	5 10	6 00	11 10
F. E. Thurman.....	67	Cairo .....Alexander	213	..	..	10 65	6 00	16 65
Railroads.								
C. D. Brainard.....	21	Peoria .....Peoria	63	..	..	3 15	6 00	9 15
C. A. Young.....	696	Chicago .....Cook	185	..	..	9 25	6 00	15 25
M. A. Sherman.....	673	Evanston .....Cook	197	..	..	9 85	6 00	15 85
Printing.								
A. Otis Arnold.....	12	Quincy .....Adams	113	..	..	5 65	6 00	11 65
Fred Beckstrom.....	485	Moline.....Rock Island	157	..	..	7 85	6 00	13 85
O. C. White.....	342	Carrollton .....Greene	61	..	..	3 05	6 00	9 05

Mileage and Per-Diem Report—*Continued.*

Names of Committeemen.	No. of Lodge.	P. O. Address—County.	Miles.	Date of Arr.	Days in Att.	Amount of Mileage.	Amount of Mileage.	Total.
Credentials.								
J. A. Giberson	1	Alton ....Madison	72	18	3	3 60	6 00	9 60
F. W. Jackson	217	Chicago ....Cook	194	18	3	9 70	6 00	15 70
J. E. Taylor	118	Hennepin ....Putnam	64	18	3	3 20	6 00	9 20
State of the Order.								
Charles S. Harris	478	Galesburg ....Knox	109	18	3	5 45	6 00	11 45
L. L. McKinley	41	Danville ....Vermilion	...	..	..	.....	.....	.....
C. A. Robbins	39	Dixon ....Lee	155	18	3	7 75	6 00	13 75
Henry Clark	400	Bloomington ....McLean	58	18	3	2 90	6 00	8 90
Charles Eagleton	333	Champaign ..Champaign	84	18	3	4 20	6 00	10 20
Charles A. E. Martin	68	Virginia ....Cass	33	18	3	1 65	6 00	7 65
Charles McIntosh	403	Monticello ....Piatt	63	18	3	3 15	6 00	9 15
Alonzo B. Capel	838	Shawneetown ..Gallatin	182	18	3	9 10	6 00	15 10
Frank Maisch	334	Pana ....Christian	43	18	3	2 15	6 00	8 15
James A. Allen	636	Keithsburg ....Mercer	...	..	..	.....	.....	.....
Frank McClintock	35	Mt. Carmel....Wabash	163	18	3	8 15	6 00	14 15
J. E. Turner	316	Tuscola ....Douglas	74	18	3	3 70	6 00	9 70
A. D. Williamson	4	Jacksonville ....Morgan	34	18	3	1 70	6 00	7 70
Abner G. Rich	602	Streator ....LaSalle	108	18	3	5 40	6 00	11 40
Isaac Golden	822	Chicago ....Cook	185	18	3	9 25	6 00	15 25
Legislation.								
Fred B. Merrills	650	Belleville....St. Clair	104	18	3	5 20	6 00	11 20
George W. Young	392	Marion ....Williamson	162	18	3	8 10	6 00	14 10
O. H. Wylie	418	Paxton ....Ford	98	18	3	4 90	6 00	10 90
O. E. Tandy	121	Jacksonville ....Morgan	34	18	3	1 70	6 00	7 70
J. Q. A. Ledbetter	54	Elizabethtown ..Hardin	202	18	3	10 10	6 00	16 10
Walter H. Bennett	357	Quincy ....Adams	113	18	3	5 65	6 00	11 65
J. Henry Debus	540	Chicago ....Cook	185	18	3	9 25	6 00	15 25
S. A. Murdock	143	Havana ....Mason	46	18	3	2 30	6 00	8 30
.....	206	Lexington ....McLean	...	..	..	.....	.....	.....
Eugene Pecoris	948	Chicago ....Cook	185	18	3	9 25	6 00	15 25
S. C. Livergood	1006	Taylorville ....Christian	26	18	3	1 30	6 00	7 30
.....	15	Canton ....Fulton	...	..	..	.....	.....	.....
W. P. Knerr	260	Mattoon ....Coles	80	18	3	4 00	6 00	10 00
.....	6	Springfield ...Sangamon	...	..	..	.....	.....	.....
Harry H. Hunt	65	Decatur ....Macon	38	18	3	1 90	6 00	7 90
E. H. Taylor		Chicago ....Cook	185	18	3	9 25	6 00	15 25
Rebekah Degree.								
John J. Brown	122	Vandalia ....Fayette	73	18	3	3 65	6 00	9 65
Frank Fucik	630	Chicago ....Cook	185	18	3	9 25	6 00	15 25
I. H. Palmer	16	Beardstown ....Cass	46	18	3	2 30	6 00	8 30
Samuel L. Dunbar	98	Clinton ....DeWitt	44	18	3	2 20	6 00	8 20
J. J. Lyell	558	Wayne City....Wayne	139	18	3	6 95	6 00	12 95
Carl W. Larson	908	Chicago ....Cook	185	18	3	9 25	6 00	15 25
Jacob Twery	165	Chicago ....Cook	185	18	3	9 25	6 00	15 25
Chas. Anderson	870	Aurora ....Kane	168	18	3	8 40	6 00	14 40
Lylle A. Murphy	250	Mound City....Pulaski	...	..	..	.....	.....	.....
D. J. Dumser	47	Elgin ....Kane	194	18	3	9 70	6 00	15 70
C. P. Yates	346	Cerro Gordo....Piatt	51	18	3	2 55	6 00	8 55

Mileage and Per-Diem Report—*Continued.*

Names of Committeemen.	No. of Lodge.	P. O. Address—County	Miles.	Date of Arr.	Days in Att.	Amount of Mileage.	Amount of Mileage.	Total.
Dropping for Non-Payment of Dues (Special.)								
Geo. F. Howard	664	Paris .....Edgar	111	..	..	5 55	6 00	11 55
J. B. Brown	608	Rock Island.Rock Island	155	..	..	7 75	6 00	13 75
J. R. Baker	368	Harrisburg .....Saline	...	..	..	.....	.....	.....
Com. History Home.								
C. G. Barnwell	724	Litchfield ..Montgomery	45	18	3	2 25	6 00	8 25

SUMMARY OF REPORT OF MILEAGE AND PER DIEM.

Number of Grand Officers present	14
Number of Lodges represented	919
Number of Lodges not represented	67
Number of active Lodges	986
Number of Representatives on Committees	13
Number of Past Grand Masters on Committees	10
Number of miles traveled both ways	246,868
Number of miles traveled one way	123,434
Number of days attendance	3,022
Amount of mileage	$ 6,201.70
Amount of per diem at $2.00 per day	6,092.00
Total	$ 12,293.70
Average amount paid to Officers, Representatives and Committeemen	$13.22+

Respectfully submitted,

J. W. JACKSON,
Chairman Committee on M. & P. D.

ABSTRACT OF REPORTS OF SUBORDINATE LODGES *to the* GRAND LODGE OF ILLINOIS, I. O. O. F., *for the* YEAR ENDING MARCH 31, 1913.

ABSTRACT of Reports of Subordinate Lodges to the Grand Lodge of Illinois for the Year Ending March 31, 1913.

Name of Lodge.	Lodge Number.	Post Office Address.	County.	Time of Meeting.	Membership March 31, 1912.	Initiated.	Admitted by Card.	Reinstated.	Withdrawn by Card.	Resigned.	Suspended.	Dropped.	Expelled.	Died.	Contributing members March 31, 1913.	Rejected.	No. of Past Grands.	Brothers Relieved.	Weeks' Benefits Paid.	Widowed Families Relieved.	Lodge Number.
Western Star	1	Alton	Madison	Wednesday	112	4	...	1	3	1	..	...	...	3	110	...	51	6	59	....	1
	2			Cons	....	...	...	...	...	..	..	...	...	...	....	...	...	...	....	....	2
Clark	3	Greenville	Bond	Tuesday	156	7	...	2	1	..	..	5	...	...	159	1	42	16	52	....	3
Illini	4	Jacksonville	Morgan	Tuesday	500	29	5	...	...	..	..	18	...	3	513	2	68	37	431	....	4
Wildey	5	Galena	JoDaviess	Monday	151	8	...	...	...	..	..	...	...	3	156	...	55	18	129	....	5
Sangamon	6	Springfield	Sangamon	Tuesday	585	32	10	6	4	..	..	27	...	7	595	2	52	64	396	....	6
Nelson	7	Allenville	Moultrie	Wednesday	80	9	...	...	...	..	..	1	...	...	88	...	21	10	26	....	7
Adelphi	8	Chicago	Cook	Thursday	232	12	1	...	...	..	..	6	...	1	238	...	38	14	82	....	8
Union	9	Chicago	Cook	Thursday	92	3	...	1	1	..	..	5	...	1	89	...	29	8	70	....	9
Lake View	10	Chicago	Cook	Tuesday	109	8	2	1	1	..	..	4	...	3	112	1	41	10	53	....	10
Duane	11	Chicago	Cook	Wednesday	108	10	1	1	...	..	..	3	...	1	116	...	34	10	89	1	11
Quincy	12	Quincy	Adams	Tuesday	94	9	2	...	1	..	..	3	...	1	100	...	38	5	45	....	12
Marion	13	Mt. Vernon	Jefferson	Tuesday	212	18	6	...	2	..	..	9	...	3	222	...	66	20	70	....	13
St. Charles	14	St. Charles	Kane	Friday	137	23	1	...	1	..	..	8	...	2	150	...	43	7	71	....	14
Olive Branch	15	Canton	Fulton	Friday	421	16	4	1	4	..	..	8	...	5	425	...	65	48	468	....	15
Ark	16	Beardstown	Cass	Tuesday	169	4	2	1	1	..	..	8	...	3	164	...	47	20	125	....	16
	17			Cons	....	...	...	...	...	..	..	...	...	...	....	...	...	...	....	....	17
Rock Island	18	Rock Island	Rock Island	Monday	168	6	4	...	3	..	..	5	...	...	170	...	54	19	171	....	18
Hebron	19	Equality	Gallatin	Thursday	154	...	1	3	1	..	..	14	...	4	139	...	35	12	155	....	19
Prairie	20	Birds	Lawrence	Saturday	34	...	...	2	1	..	..	1	...	...	34	...	12	1	2	....	20
Columbia	21	Peoria	Peoria	Tuesday	336	43	7	1	6	1	..	8	...	3	363	3	79	19	232	....	21
Excelsior	22	Chicago	Cook	Tuesday	90	3	...	...	...	..	..	2	...	2	89	...	43	3	183	....	22
Desplaines	23	Lockport	Will	Monday	48	4	2	...	1	..	..	2	...	1	50	...	27	7	66	....	23
Friendship	24	Rushville	Schuyler	Wednesday	295	14	8	...	2	..	..	6	...	3	306	...	41	23	143	....	24
Neilson	25	Troy	Madison	Saturday	63	...	...	...	2	..	..	...	...	...	61	...	33	8	63	....	25
Berry	26	Custer	Sangamon	Saturday	21	3	1	...	1	..	..	...	...	...	24	...	19	2	4	....	26
Waterloo	27	Waterloo	Monroe	Thursday	106	35	...	...	1	1	..	...	...	...	139	...	25	5	28	....	27
Big Thunder	28	Belvidere	Boone	Saturday	221	8	3	...	5	4	..	7	2	2	212	...	46	31	214	....	28
Powhan	29	Joliet	Will	Wednesday	405	59	8	1	5	..	2	10	...	4	452	2	44	23	126	1	29
Winnesheik	30	Freeport	Stephenson	Wednesday	167	20	6	2	2	..	..	10	...	1	182	...	36	9	47	....	30
Winnebago	31	Rockford	Winnebago	Monday	162	18	4	...	4	..	..	4	...	4	172	...	...	16	175	1	31
Fairfield	32	Fairfield	Wayne	Monday	166	4	1	3	...	..	..	6	...	2	166	1	50	17	108	....	32
Hardin	33	Elizabeth	JoDaviess	Wednesday	54	...	1	...	...	..	..	1	...	...	54	...	21	10	31	....	33
Mokena	34	Peru	LaSalle	Monday	94	7	2	...	1	1	..	3	...	4	94	...	28	6	24	....	34
Wabash	35	Mt. Carmel	Wabash	Tuesday	177	22	6	1	2	..	..	6	...	2	196	2	...	18	166	....	35
Marquette	36	Quincy	Adams	Monday	64	...	...	...	8	..	..	7	...	...	49	...	26	4	72	....	36

Name of Lodge.	Lodge Number.	Paid for Relief of Brothers.	Paid for Relief of Widowed Families.	Paid for Education of Orphans.	Paid for Special Relief.	Paid for Burying the Dead.	Total Relief.	Total Revenue.	Receipts for Dues.	Receipts for Initiations, etc.	From Interest and Rents.	Receipts from Other Sources.	Expenditures.	Invested Funds.	For Maintenance of Orphans' Home.	For Maintenance of Old Folks' Home.	Lodge Number.
Western Star	1	$87 00	.....	.....	$34 60	$240 00	$361 60	$1,241 25	$710 00	$68 50	$309 50	$153 25	$997 00	$25,197 81	$51 70	$41 80	1
.....	2	.....	.....	.....	.....	.....	.....	.....	.....	.....	.....	.....	.....	.....	.....	.....	2
Clark	3	156 00	.....	.....	5 00	.....	161 00	2,039 70	810 95	119 50	1,079 25	30 00	1,032 13	10,196 96	74 73	60 42	3
Illini	4	1,601 00	.....	.....	267 50	2,640 00	4,508 50	9,372 69	6,208 04	820 00	2,065 43	279 22	6,785 27	27,305 06	241 11	194 94	4
Wildey	5	237 00	.....	.....	9 60	146 00	392 60	1,384 15	1,076 85	131 00	176 30	.....	1,290 10	5,825 71	73 32	59 28	5
Sangamon	6	1,066 00	.....	.....	124 00	610 90	1,800 90	4,291 40	2,926 55	246 20	225 00	893 65	3,394 55	32,130 32	279 65	226 10	6
Nelson	7	78 00	.....	$12 30	.....	.....	90 30	449 30	238 80	138 00	72 50	.....	490 27	1,420 85	41 36	33 44	7
Adelphi	8	408 00	.....	.....	109 15	129 80	646 95	2,515 95	1,673 45	324 00	155 00	363 50	2,113 33	4,764 13	111 86	90 44	8
Union	9	257 00	.....	.....	10 00	207 21	474 21	1,037 12	662 02	64 00	.....	311 10	1,078 56	.....	41 83	33 82	9
Lake View	10	219 00	.....	.....	96 00	467 00	782 00	1,211 93	724 00	188 00	145 93	154 00	1,177 47	4,357 92	52 64	42 56	10
Duane	11	294 00	$10 00	5 00	10 00	96 50	415 50	1,465 50	638 75	216 00	610 75	.....	1,593 58	4,505 00	54 52	44 08	11
Quincy	12	135 00	.....	.....	12 00	80 00	227 00	1,066 50	579 11	139 00	.....	348 39	882 97	4,963 53	47 00	38 00	12
Marion	13	210 00	.....	5 00	48 52	180 00	443 52	2,482 10	1,131 75	265 70	1,071 65	13 00	2,745 77	13,316 64	104 34	84 36	13
St. Charles	14	211 00	.....	.....	119 00	80 00	410 00	1,060 50	599 00	222 00	185 00	54 50	410 00	1,500 00	70 50	57 00	14
Olive Branch	15	800 00	.....	.....	123 45	500 00	1,423 45	5,008 35	2,096 35	325 00	2,586 00	1 00	5,074 37	24,814 00	199 75	161 50	15
Ark	16	250 00	.....	.....	.....	60 00	310 00	1,950 38	1,023 38	61 00	.....	866 00	1,067 75	24,040 33	77 08	62 32	16
.....	17	.....	.....	.....	.....	.....	.....	.....	.....	.....	.....	.....	.....	.....	.....	.....	17
Rock Island	18	434 00	.....	.....	116 00	.....	550 00	1,211 48	834 50	89 00	.....	287 98	1,232 49	.....	79 90	64 60	18
Hebron	19	360 00	.....	.....	.....	190 50	550 50	1,254 35	553 00	64 50	582 10	54 75	1,349 58	7,380 72	65 33	52 82	19
Prairie	20	8 00	.....	.....	.....	.....	8 00	223 65	169 50	25 00	29 15	.....	143 25	1,896 43	15 98	12 92	20
Columbia	21	795 00	.....	.....	.....	388 00	1,183 00	3,535 32	2,263 32	671 00	.....	601 00	3,644 50	10,827 45	170 61	137 94	21
Excelsior	22	518 00	.....	.....	20 00	432 40	970 40	1,674 78	859 00	65 00	750 78	.....	1,207 03	16,347 58	41 83	33 82	22
Desplaines	23	178 00	.....	.....	.....	85 00	263 00	398 50	281 50	73 00	44 00	.....	540 15	1,376 30	23 50	19 00	23
Friendship	24	450 00	.....	.....	71 00	240 00	716 00	1,970 89	1,115 17	193 00	610 72	52 00	1,115 27	6,953 30	143 82	116 28	24
Neilson	25	158 00	.....	.....	.....	.....	158 00	664 00	364 00	.....	300 00	.....	709 65	5,447 92	28 67	23 18	25
Berry	26	12 00	.....	.....	.....	.....	12 00	172 60	85 00	33 00	53 00	1 60	127 04	1,250 72	11 28	9 12	26
Waterloo	27	84 00	.....	.....	.....	.....	84 00	1,121 25	824 25	297 00	.....	.....	675 60	2,280 00	65 33	52 82	27
Big Thunder	28	642 00	.....	.....	10 00	50 00	702 00	1,510 15	1,068 75	143 00	98 85	199 55	1,621 38	8,438 41	99 64	80 56	28
Powhan	29	860 00	60 00	54 77	5 00	375 00	1,354 77	9,348 62	3,602 60	857 00	2,090 66	2,798 36	8,222 41	16,660 35	212 44	171 76	29
Winnesheik	30	164 50	.....	.....	.....	100 00	264 50	1,196 05	839 20	289 65	65 00	2 20	748 15	5,756 18	85 54	69 16	30
Winnebago	31	358 00	20 00	29 30	20 00	115 60	542 90	2,060 50	1,007 50	376 00	677 00	.....	1,860 74	551 55	80 84	65 36	31
Fairfield	32	190 00	.....	.....	41 63	80 00	311 63	1,289 70	834 30	67 90	380 00	7 50	873 28	6,418 54	78 02	63 08	32
Hardin	33	93 00	.....	.....	.....	.....	93 00	513 50	304 50	44 00	165 00	.....	383 85	2,184 16	25 38	20 52	33
Mokena	34	94 00	.....	.....	40 00	300 00	434 00	1,200 98	933 78	149 00	114 00	4 20	1,079 06	1,926 18	44 18	35 72	34
Wabash	35	341 00	.....	.....	10 00	80 00	431 00	.....	.....	.....	.....	.....	.....	13,542 67	92 12	74 48	35
Marquette	36	132 00	.....	.....	.....	.....	132 00	545 55	445 55	.....	.....	100 00	576 45	.....	23 03	18 62	36

ABSTRACT of Reports of Subordinate Lodges to the Grand Lodge of Illinois for the Year Ending March 31, 1913—Continued.

Name of Lodge.	Lodge Number.	Post Office Address.	County.	Time of Meeting.	Membership March 31, 1912.	Initiated.	Admitted by Card.	Reinstated.	Withdrawn by Card.	Resigned.	Suspended.	Dropped.	Expelled.	Died.	Contributing members March 31, 1913.	Rejected.	No. of Past Grands.	Brothers Relieved.	Weeks' Benefits Paid.	Widowed Families Relieved.	Lodge Number.
Nashville	37	Nashville	Washington	Tuesday	94	6	1	1	1	..	16	2	...	1	88	...	29	10	31	....	37
Erie	38	Carlyle	Clinton	Tuesday	60	10	...	2	...	..	..	...	...	2	76	...	16	8	31	....	38
Dixon	39	Dixon	Lee	Monday	132	11	1	...	3	..	..	2	1	...	138	...	52	9	72	....	39
Montgomery	40	Hillsboro	Montgomery	Monday	146	6	5	...	1	2	..	5	1	1	147	1	35	5	21	2	40
Ottawa	41	Ottawa	LaSalle	Thursday	110	17	3	...	3	..	..	9	...	3	115	...	53	2	55	....	41
Lake City	42	Chicago	Cook	Friday	123	6	...	...	..	..	..	8	...	1	120	...	37	12	71	....	42
Madison	43	Collinsville	Madison	Saturday	146	4	2	1	1	..	..	6	...	6	134	...	36	19	290	....	43
Memento	44	Farmington	Fulton	Tuesday	182	7	..	3	2	..	..	8	...	2	180	...	29	7	16	....	44
Waubonsie	45	Aurora	Kane	Wednesday	385	15	5	2	2	..	..	26	...	3	382	...	50	29	262	....	45
Edwardsville	46	Edwardsville	Madison	Monday	147	14	1	1	2	..	1	3	...	3	154	...	53	6	25	....	46
Kane	47	Elgin	Kane	Tuesday	407	8	5	...	2	..	..	7	...	7	404	...	55	31	212	....	47
Covenant	48	Pekin	Tazewell	Tuesday	118	22	2	...	2	..	..	7	...	2	131	...	40	13	71	....	48
Bethel	49	Chapin	Morgan	Tuesday	55	6	2	...	3	..	..	2	...	...	59	...	27	6	48	....	49
Carroll	50	Mt. Carroll	Carroll	Monday	197	13	1	1	1	..	..	7	...	1	203	...	53	16	57	....	50
Fulton	51	Lewistown	Fulton	Monday	131	6	...	3	1	..	..	5	...	...	137	...	25	12	39	....	51
Sparta	52	Sparta	Randolph	Tuesday	69	4	2	2	1	..	..	3	...	1	72	...	25	8	34	....	52
Jerseyville	53	Jerseyville	Jersey	Thursday	85	2	...	...	1	..	..	...	...	...	86	...	50	4	81	....	53
Empire	54	Elizabethtown	Hardin	Saturday	57	1	...	...	..	..	..	...	...	...	58	...	21	5	30	....	54
Chicago	55	Chicago	Cook	Wednesday	227	11	1	2	2	..	..	4	...	4	231	2	44	17	73	1	55
Elysian	56	Mt. Morris	Ogle	Wednesday	25	9	1	1	...	..	..	...	...	..	36	...	13	8	65	....	56
Chester	57	Chester	Randolph	Monday	82	...	...	1	...	..	..	1	...	1	81	...	29	6	51	13	57
†Robert Blum	58	Chicago	Cook	Tuesday	101	3	...	1	...	..	..	...	...	7	101	...	51	9	70	4	58
Golden Rod	59	Chicago	Cook	Tuesday	263	9	2	...	1	1	..	13	...	1	258	1	28	17	174	....	59
Guardian	60	Woodstock	McHenry	Monday	128	12	4	1	2	..	..	7	...	1	135	1	30	8	78	....	60
.....	61	.....	.....	Cons	....	...	...	...	...	..	..	...	...	...	...	...	...	..	....	....	61
Georgetown	62	Georgetown	Vermilion	Saturday	140	6	3	1	5	..	..	18	1	...	126	...	31	14	50	....	62
Marshall	63	Henry	Marshall	Wednesday	41	5	4	...	...	..	..	...	...	..	50	...	17	4	20	....	63
Eureka	64	Marshall	Clark	Saturday	87	8	2	3	...	..	..	7	...	1	87	...	40	13	39	....	64
Decatur	65	Decatur	Macon	Tuesday	324	30	7	2	4	..	..	14	2	5	338	1	73	22	261	....	65
Magnolia	66	Magnolia	Putnam	Tuesday	28	1	...	...	...	..	..	...	...	...	29	...	11	1	3	....	66
Safford	67	Cairo	Alexander	Monday	132	20	10	...	2	..	..	4	2	2	152	...	44	20	118	....	67
Saxon	68	Virginia	Cass	Monday	63	17	2	2	..	..	..	...	...	3	81	...	24	5	19	....	68
Danville	69	Danville	Vermilion	Friday	406	6	2	1	7	..	..	14	...	4	390	1	82	31	169	....	69
Pioneer	70	Winchester	Scott	Friday	127	2	...	...	...	..	..	2	...	2	125	...	57	8	60	3	70
Hancock	71	Warsaw	Hancock	Monday	39	...	2	...	...	..	..	3	...	...	38	...	23	1	13	....	71
Irene	72	Versailles	Brown	Monday	31	...	...	...	...	..	..	...	...	...	31	...	15	1	7	....	72

Name of Lodge.	Lodge Number.	Paid for Relief of Brothers.	Paid for Relief of Widowed Families.	Paid for Education of Orphans.	Paid for Special Relief.	Paid for Burying the Dead.	Total Relief.	Total Revenue.	Receipts for Dues.	Receipts for Initiations, etc.	From Interest and Rents.	Receipts from Other Sources.	Expenditures.	Invested Funds.	For Maintenance of Orphans' Home.	For Maintenance of Old Folks' Home.	Lodge Number.
Nashville	37	$93 00	.....	.....	$29 00	$80 00	$202 00	$574 91	$337 18	.....	.....	$237 73	$242 51	$1,597 40	$41 36	$33 44	37
Erie	38	93 00	.....	.....	.....	155 00	248 00	1,113 03	404 96	$157 00	$481 50	69 57	1,295 73	2,011 27	35 72	28 88	38
Dixon	39	213 70	.....	.....	.....	.....	213 70	2,546 06	837 12	192 [illegible]	1,516 44	.....	1,349 03	21,585 80	64 86	52 44	39
Montgomery	40	63 00	$40 00	$15 00	19 75	145 00	282 75	484 26	359 26	95 00	30 00	.....	788 53	4,667 56	69 09	55 86	40
Ottawa	41	55 00	.....	.....	.....	.....	55 00	1,342 00	624 00	233 00	430 00	55 00	1,427 15	2,933 99	54 05	43 70	41
Lake City	42	307 00	.....	.....	52 00	138 00	497 00	1,032 00	801 50	122 50	.....	108 00	1,091 11	1,305 59	56 40	45 60	42
Madison	43	907 00	.....	.....	52 50	320 00	1,279 50	2,706 10	1,242 35	79 00	1,176 75	208 00	2,559 26	11,429 14	62 98	50 92	43
Memento	44	48 00	.....	.....	.....	204 00	252 00	1,710 10	1,246 60	146 10	.....	317 40	2,355 70	6,023 74	84 60	68 40	44
Waubonsie	45	626 00	.....	57 75	64 50	240 00	988 25	3,752 47	1,866 30	325 60	884 85	675 70	1,871 51	10,393 37	179 54	145 16	45
Edwardsville	46	110 00	.....	.....	122 00	240 00	472 00	1,607 95	1,156 30	200 50	251 15	.....	1,215 16	13,311 08	72 38	58 52	46
Kane	47	612 00	.....	.....	131 20	230 56	973 70	2,582 29	1,997 45	200 00	171 00	213 84	2,008 72	9,930 41	189 88	153 52	47
Covenant	48	288 00	.....	.....	46 00	144 04	478 04	1,175 40	608 55	293 75	155 00	118 10	1,003 82	2,469 57	61 57	49 78	48
Bethel	49	101 15	.....	.....	.....	.....	101 15	395 85	287 00	79 00	29 85	.....	293 81	1,195 57	27 73	22 42	49
Carroll	50	212 50	.....	.....	29 60	100 00	342 10	2,127 42	1,202 35	226 50	607 00	91 57	1,877 04	6,776 69	95 41	77 14	50
Fulton	51	117 00	.....	.....	.....	.....	117 00	2,177 73	782 94	118 40	559 50	716 89	2,140 71	971 81	64 39	52 06	51
Sparta	52	146 00	.....	.....	25 00	80 00	251 00	880 00	450 50	64 00	358 50	7 00	880 00	4,275 96	33 84	27 36	52
Jerseyville	53	243 00	.....	.....	.....	.....	243 00	4,633 36	470 50	64 00	933 00	3,166 86	5,019 79	11,508 59	40 42	32 68	53
Empire	54	120 00	.....	8 55	.....	.....	128 55	674 45	269 65	27 20	324 50	53 10	380 70	5,771 39	27 26	22 04	54
Chicago	55	294 00	68 50	.....	100 18	698 23	1,160 91	2,536 90	1,446 40	305 00	110 00	674 50	2,282 78	4,337 20	108 57	87 78	55
Elysian	56	236 00	.....	.....	.....	.....	236 00	431 00	152 75	149 25	79 00	50 00	267 09	2,539 04	16 92	13 68	56
Chester	57	151 00	65 00	.....	.....	80 00	296 00	955 15	504 45	95 00	111 50	244 20	652 27	4,721 76	38 07	30 78	57
†Robert Blum	58	355 00	40 00	.....	30 00	580 55	1,005 55	1,304 50	702 50	125 00	477 00	.....	1,622 65	9,335 99	47 47	38 38	58
Golden Rod	59	625 50	.....	.....	25 00	237 00	887 50	2,215 37	1,444 00	239 00	43 36	489 01	2,824 17	2,723 02	121 26	98 04	59
Guardian	60	234 00	.....	.....	.....	30 00	264 00	999 25	742 75	164 00	92 50	.....	835 75	3,790 52	63 45	51 30	60
.....	61	.....	.....	.....	.....	.....	.....	.....	.....	.....	.....	.....	.....	.....	.....	.....	61
Georgetown	62	153 00	.....	.....	.....	.....	153 00	1,073 35	678 12	119 05	.....	276 18	795 36	6,343 56	59 22	47 88	62
Marshall	63	100 00	.....	.....	.....	.....	100 00	595 80	222 90	64 60	280 90	28 60	390 96	6,173 50	23 50	19 00	63
Eureka	64	68 00	.....	.....	27 00	.....	95 00	866 20	280 95	43 60	290 00	252 25	735 07	4,100 00	40 89	33 06	64
Decatur	65	575 00	.....	.....	1 45	320 00	896 45	3,434 15	1,446 00	378 90	1,609 25	.....	3,435 14	47,139 20	158 86	128 44	65
Magnolia	66	10 00	.....	.....	.....	.....	10 00	561 10	106 05	23 00	151 50	280 55	222 96	1,480 85	13 63	11 02	66
Safford	67	500 00	.....	.....	50 00	85 00	635 00	2,323 24	953 38	323 00	1,046 86	.....	2,201 65	11,209 93	71 44	57 76	67
Saxon	68	44 00	.....	.....	.....	129 50	173 50	681 65	355 90	274 00	50 75	1 00	469 52	1,712 40	38 07	30 78	68
Danville	69	608 00	.....	.....	42 70	1,840 00	2,490 70	3,576 15	2,260 20	200 70	.....	1,115 25	3,497 98	45,734 00	183 30	148 20	69
Pioneer	70	120 00	102 50	18 90	.....	110 00	351 40	826 89	669 10	35 60	122 79	.....	847 50	4,052 99	58 75	47 50	70
Hancock	71	52 00	.....	.....	.....	.....	52 00	459 94	185 00	.....	88 71	186 20	419 06	2,887 43	17 86	14 44	71
Irene	72	21 00	.....	4 65	.....	.....	25 65	124 00	124 00	.....	.....	.....	62 50	1,177 50	14 57	11 78	72

ABSTRACT of Reports of Subordinate Lodges to the Grand Lodge of Illinois for the Year Ending March 31, 1913—Continued.

Name of Lodge.	Lodge Number.	Post Office Address.	County	Time of Meeting.	Membership March 31, 1912.	Initiated.	Admitted by Card.	Reinstated.	Withdrawn by Card.	Resigned.	Suspended.	Dropped.	Expelled.	Died.	Contributing members March 31, 1913.	Rejected.	No. of Past Grands.	Brothers Relieved.	Weeks' Benefits Paid.	Widowed Families Relieved.	Lodge Number.
Pike	73	Griggsville	Pike	Monday	92	12	6	1	1	..	..	..	...	1	109	...	35	11	12	....	73
Iroquois	74	Watseka	Iroquois	Tuesday	123	5	1	2	1	..	..	4	...	...	126	...	35	17	102	....	74
Star	75	Morris	Grundy	Friday	206	12	4	...	1	..	..	11	...	...	210	...	36	6	70	....	75
Principle	76	Perry	Pike	Thursday	150	...	..	...	4	..	..	6	...	1	139	...	37	18	59	....	76
Remembrance	77	Bloomington	McLean	Tuesday	476	16	7	1	3	1	..	9	...	11	476	1	129	52	373	....	77
Spoon River	78	Ellisville	Fulton	Wednesday	48	...	...	1	...	..	..	...	...	...	49	...	23	2	6	....	78
Vermont	79	Vermont	Fulton	Saturday	51	1	..	...	...	..	..	...	...	...	52	...	27	3	11	....	79
Harvey	80	Harvey	Cook	Tuesday	247	13	6	...	2	..	..	9	2	1	252	...	48	18	132	....	80
Naperville	81	Naperville	DuPage	Thursday	25	5	...	...	...	..	..	...	...	1	29	...	11	1	5	....	81
Concord	82	Concord	Morgan	Saturday	70	1	...	1	3	..	..	4	...	1	64	1	24	5	27	....	82
Amicitia	83	Naples	Scott	Monday	...	...	..	...	...	..	..	...	...	...	...	...	..	...	...	....	83
Columbus	84	Columbus	Adams	Saturday	48	8	2	...	2	..	..	...	...	1	55	...	33	3	8	....	84
Dallas	85	Effingham	Effingham	Wednesday	86	4	...	...	...	..	..	8	...	1	81	...	29	6	26	....	85
Chosen Friends	86	Metropolis	Massac	Friday	62	3	1	2	2	..	..	6	1	1	58	...	26	6	25	1	86
Six Mile	87	Nameoki	Madison	Saturday	36	2	...	...	...	..	..	...	...	...	38	...	17	5	42	....	87
Lacon	88	Lacon	Marshall	Tuesday	35	9	...	...	1	..	..	2	...	3	38	...	20	5	55	....	88
Tonnaluka	89	Princeton	Bureau	Wednesday	58	...	1	...	...	..	..	5	...	1	53	...	27	2	7	....	89
Kickapoo	90	Charleston	Coles	Tuesday	190	16	...	1	2	..	..	10	...	4	191	...	42	13	70	....	90
Edgar	91	Paris	Edgar	Friday	257	18	2	1	1	..	..	8	1	1	268	...	56	38	188	2	91
Arcadia	92	Arcadia	Morgan	Saturday	74	...	...	...	...	..	..	...	...	...	74	...	40	3	9	....	92
Waverly	93	Waverly	Morgan	Thursday	112	12	..	...	1	..	..	2	...	...	121	...	40	6	23	....	93
Oregon	94	Oregon	Ogle	Friday	114	5	1	...	1	..	1	2	...	2	114	...	44	4	33	....	94
Pittsfield	95	Pittsfield	Pike	Friday	133	7	...	1	3	..	..	1	...	...	137	...	39	13	194	....	95
Stark	96	Toulon	Stark	Tuesday	69	..	...	1	2	..	..	...	...	1	67	...	...	2	36	....	96
Perry	97	Tamaroa	Perry	Tuesday	64	5	..	1	1	..	..	1	...	1	67	...	29	4	17	3	97
Olive	98	Clinton	DeWitt	Tuesday	264	12	5	1	6	..	..	11	...	1	264	...	49	15	53	1	98
Opal	99	Grayville	White	Tuesday	93	1	1	...	2	..	..	8	...	...	85	...	27	2	5	....	99
Jeptha	100	Clayton	Adams	Friday	49	2	2	1	1	..	..	2	...	...	51	...	23	3	8	....	100
LaSalle	101	LaSalle	LaSalle	Friday	110	9	...	...	1	..	..	3	...	...	115	...	20	8	112	....	101
Arcanus	102	Elmwood	Peoria	Monday	153	5	1	...	1	..	..	3	...	1	154	...	59	15	130	....	102
Smithfield	103	Smithfield	Fulton	Tuesday	60	2	1	1	1	..	..	1	...	...	62	...	18	3	7	....	103
Prairie State	104	Waynesville	DeWitt	Tuesday	194	...	...	...	1	..	..	3	...	2	188	...	42	24	134	....	104
Sycamore	105	Sycamore	DeKalb	Tuesday	84	4	3	2	3	..	..	5	...	2	83	...	17	6	37	....	105
Hutsonville	106	Hutsonville	Crawford	Wednesday	91	13	1	1	1	..	..	7	...	1	97	...	28	10	43	....	106
Carlinville	107	Carlinville	Macoupin	Monday	97	5	4	1	6	..	..	2	...	2	97	...	37	5	30	....	107
Metropolitan	108	Centralia	Marion	Tuesday	139	4	4	...	1	..	..	...	...	2	144	1	32	8	63	....	108

Name of Lodge	Lodge Number.	Paid for Relief of Brothers.	Paid for Relief of Widowed Families.	Paid for Education of Orphans.	Paid for Special Relief.	Paid for Burying the Dead.	Total Relief.	Total Revenue.	Receipts for Dues.	Receipts for Initiations, etc.	From Interest and Rents.	Receipts from Other Sources.	Expenditures.	Invested Funds.	For Maintenance of Orphans' Home.	For Maintenance of Old Folks' Home.	Lodge Number.
Pike	73	$24 00	.....	$13 80	$50 00	$60 00	$147 80	$726 33	$352 08	$177 00	$171 10	$26 15	$1,143 93	$7,385 26	$51 23	$41 42	73
Iroquois	74	241 00	.....	.....	35 50	.....	276 50	1,970 70	577 90	125 00	134 98	1,132 82	.....	.....	59 22	47 88	74
Star	75	303 00	.....	.....	54 00	.....	357 00	1,605 10	1,277 10	194 00	.....	134 00	1,289 04	9,935 64	98 70	79 80	75
Principle	76	177 00	$7 50	22 50	58 00	45 00	310 00	676 30	603 55	.....	72 75	.....	694 75	3,355 32	65 33	52 82	76
Remembrance	77	1,266 75	.....	.....	23 00	1,860 00	3,149 75	11,799 78	4,251 80	271 00	6,112 48	1,164 50	12,125 43	46,941 96	223 72	180 88	77
Spoon River	78	18 00	.....	.....	.....	.....	18 00	605 33	96 00	4 60	435 50	69 83	348 24	5,107 09	23 03	18 62	78
Vermont	79	33 00	.....	.....	.....	.....	33 00	454 50	158 20	11 80	284 50	.....	192 00	5,168 72	24 44	19 76	79
Harvey	80	465 00	.....	110 00	33 00	.....	608 00	3,611 37	1,533 00	292 00	1,019 38	766 99	2,876 80	4,869 08	118 44	95 76	80
Naperville	81	15 00	.....	.....	.....	.....	15 00	152 46	99 90	48 00	1 56	3 00	132 92	376 90	13 63	11 02	81
Concord	8	81 00	.....	.....	.....	95 50	176 50	420 30	128 80	19 00	266 50	6 00	470 41	2,542 62	30 08	24 32	82
Amicitia	83	.....	.....	.....	.....	.....	.....	.....	.....	.....	.....	.....	.....	.....	.....	.....	83
Columbus	84	24 00	.....	.....	.....	21 50	45 50	329 86	165 00	144 00	20 86	.....	211 58	1,920 47	25 85	20 90	84
Dallas	85	78 00	.....	.....	.....	60 00	138 00	399 31	304 06	38 00	5 00	52 25	555 94	77 61	38 07	30 78	85
Chosen Friends	86	96 00	5 00	.....	10 00	80 00	191 00	574 05	381 77	27 00	48 25	117 03	335 40	3,280 75	27 26	22 04	86
Six Mile	87	126 00	.....	.....	.....	.....	126 00	437 00	96 00	40 00	285 00	16 00	258 64	7,871 11	17 86	14 44	87
Lacon	88	98 00	.....	.....	52 50	.....	150 50	357 40	195 40	112 00	50 00	.....	332 92	1,763 18	17 86	14 44	88
Tonnaluka	89	21 00	.....	.....	40 00	7 25	68 25	299 00	226 00	15 00	58 00	.....	332 10	1,226 66	24 91	20 14	89
Kickapoo	90	187 00	.....	.....	.....	290 00	477 00	1,540 00	1,007 75	215 00	232 50	84 75	1,529 49	7,592 64	89 77	72 58	90
Edgar	91	624 00	82 85	.....	5 00	60 00	771 85	2,516 15	1,303 70	272 45	940 00	.....	2,369 51	19,693 54	125 96	101 84	91
Arcadia	92	24 00	.....	.....	.....	.....	24 00	331 68	271 68	.....	60 00	.....	219 00	2,634 87	34 78	28 12	92
Waverly	93	69 00	.....	.....	16 80	.....	85 80	1,300 80	585 90	273 50	372 75	68 65	1,112 78	5,392 38	56 87	45 98	93
Oregon	94	99 00	.....	.....	.....	80 00	179 00	640 00	503 15	63 50	73 00	35	639 31	4,749 86	53 58	43 32	94
Pittsfield	95	336 00	.....	.....	7 50	80 00	423 50	937 49	669 70	118 79	149 09	.....	901 22	6,147 97	64 39	52 06	95
Stark	96	108 00	.....	.....	150 00	160 00	418 00	486 44	5 60	434 84	46 00	.....	848 21	4,253 76	31 49	25 46	96
Perry	97	59 50	30 00	.....	.....	93 00	182 50	175 05	131 55	43 50	.....	.....	342 76	2,660 05	31 49	25 46	97
Olive	98	210 00	15 93	.....	16 85	100 00	342 78	3,040 70	1,198 05	199 90	1,448 75	194 00	4,109 35	23,104 60	124 08	100 32	98
Opal	99	12 00	.....	.....	13 95	30 00	55 95	524 20	410 30	5 00	108 90	.....	979 58	1,428 12	39 95	32 30	99
Jeptha	100	16 00	.....	.....	.....	.....	16 00	292 85	169 35	18 00	.....	105 50	206 32	1,149 22	23 97	19 38	100
LaSalle	101	198 00	.....	.....	.....	.....	198 00	851 80	617 55	178 00	.....	56 25	1,050 86	1,060 00	54 05	43 70	101
Arcanus	102	310 50	.....	47 80	.....	80 00	438 30	1,708 50	1,008 50	143 00	262 50	294 50	1,527 68	5,924 94	72 38	58 52	102
Smithfield	103	21 00	.....	18 00	.....	.....	39 00	438 20	328 20	24 00	86 00	.....	324 82	22,371 85	29 14	23 56	103
Prairie State	104	418 00	.....	.....	.....	180 00	598 00	1,933 77	888 05	150 00	394 00	501 72	2,461 73	5,560 21	88 36	71 44	104
Sycamore	105	175 00	.....	25 10	.....	74 00	274 10	954 44	336 49	120 00	390 85	107 10	989 29	11,115 64	39 01	31 54	105
Hutsonville	106	172 00	.....	.....	8 55	50 00	230 55	770 20	442 50	110 20	217 50	.....	917 36	3,444 25	45 59	36 86	106
Carlinville	107	293 50	.....	.....	25 00	60 00	378 50	2,020 69	736 99	81 60	23 00	1,179 10	1,173 38	1,324 26	45 59	36 86	107
Metropolitan	108	264 00	.....	.....	32 95	160 00	456 95	2,348 20	817 45	91 00	1,313 75	126 00	2,290 07	16,096 99	67 68	54 72	108

ABSTRACT of Reports of Subordinate Lodges to the Grand Lodge of Illinois for the Year Ending March 31, 1913—Continued.

Name of Lodge.	Lodge Number.	Post Office Address.	County.	Time of Meeting.	Membership March 31, 1912.	Initiated.	Admitted by Card.	Reinstated.	Withdrawn by Card.	Resigned.	Suspended.	Dropped.	Expelled.	Died.	Contributing members March 31, 1913.	Rejected.	No. of Past Grands.	Brothers Relieved.	Weeks' Benefits Paid.	Widowed Families Relieved.	Lodge Number.
Fort Clark	109	Peoria	Peoria	Monday	343	27	15	...	1	..	..	10	...	2	372	...	68	36	295	1	109
Suburban	110	LaGrange	Cook	Saturday	132	5	2	1	2	2	..	4	...	1	131	...	28	7	63	....	110
Middle Fork	111	Potomac	Vermilion	Tuesday	66	2	2	...	1	..	..	1	...	1	67	1	23	6	20	....	111
Astoria	112	Astoria	Fulton	Tuesday	79	6	1	...	2	..	..	8	...	1	75	1	30	11	47	....	112
Cheltenham	113	Chicago	Cook	Tuesday	100	4	1	...	..	..	..	4	...	...	101	...	21	7	23	....	113
Mount Olive	114	Salem	Marion	Monday	117	7	4	...	1	..	..	1	...	1	125	2	35	8	33	....	114
Triple Link	115	Bridgeport	Lawrence	Friday	47	22	2	..	2	..	..	...	...	...	69	1	10	4	14	....	115
Atalanta	116	Greenup	Cumberland	Saturday	120	8	4	1	...	..	..	6	...	1	126	...	37	6	23	....	116
Okaw	117	Shelbyville	Shelby	Friday	173	6	...	...	...	..	..	...	...	3	176	...	38	16	102	....	117
Hennepin	118	Hennepin	Putnam	Tuesday	40	...	...	...	...	..	..	...	...	2	38	...	25	4	16	....	118
St. Clair	119	Lebanon	St. Clair	Wednesday	90	...	...	...	..	..	..	2	...	2	86	...	39	4	5	....	119
Fairview	120	Fairview	Fulton	Tuesday	119	2	1	..	1	..	..	1	...	...	120	...	...	4	9	....	120
Franklin	121	Franklin	Morgan	Saturday	129	..	..	1	3	..	..	15	1	4	107	...	26	9	54	....	121
Vandalia	122	Vandalia	Fayette	Tuesday	202	2	1	...	2	..	..	18	...	1	184	...	41	12	196	....	122
Salem	123	Petersburg	Menard	Tuesday	235	6	4	..	...	..	..	3	...	...	242	2	57	28	260	....	123
Crawford	124	Robinson	Crawford	Friday	211	11	3	2	..	..	..	...	1	1	225	2	35	16	59	....	124
Pearl	125	Pearl	Pike	Thursday	91	12	1	1	3	..	..	12	...	...	90	...	...	6	19	....	125
Mt. Pleasant	126	Farmer City	DeWitt	Wednesday	177	8	1	1	1	1	..	14	...	...	171	...	47	13	77	....	126
Marcelline	127	Ursa	Adams	Saturday	73	2	..	...	2	..	..	2	...	1	70	...	32	6	59	....	127
Kewanee	128	Kewanee	Henry	Monday	174	26	3	...	1	..	..	4	...	2	196	...	...	16	212	....	128
Diligence	129	Princeville	Peoria	Wednesday	58	4	1	...	2	..	..	4	...	1	56	...	26	5	16	....	129
Wheeler	130	Wheeler	Jasper	Saturday	81	1	...	...	..	..	..	...	...	...	82	...	..	7	82	....	130
Tilton	131	Vandercook	Vermilion	Wednesday	63	5	...	..	1	..	..	5	1	2	59	...	26	8	48	....	131
Amity	132	Murphysboro	Jackson	Saturday	258	8	1	6	2	1	..	17	...	6	247	...	59	24	126	.. 3	132
Moline	133	Moline	Rock Island	Tuesday	115	11	3	4	3	2	..	25	1	7	394	...	42	45	275	2	133
Martinsville	134	Martinsville	Clark	Tuesday	165	39	4	1	1	..	..	..	...	1	205	1	45	9	42	....	134
Joppa	135	Joppa	Massac	Monday	32	5	...	2	1	..	..	7	...	1	30	...	12	1	....	....	135
Veitch	136	Johnston City	Williamson	Saturday	115	10	2	1	5	..	..	12	1	2	108	1	23	9	46	....	136
West Salem	137	West Salem	Edwards	Wednesday	128	8	...	1	1	..	..	4	...	...	132	...	35	12	83	....	137
New Philadelphia	138	New Philadelphia	McDonough	Wednesday	61	4	...	..	2	..	..	2	...	1	63	...	22	7	17	....	138
Urbana	139	Urbana	Champaign	Tuesday	173	11	1	2	2	..	..	16	...	1	168	1	39	28	132	....	139
Social	140	Rockford	Winnebago	Friday	155	15	..	1	3	..	..	3	...	2	163	...	41	6	76	....	140
I Will	141	Chicago	Cook	Monday	269	9	5	...	1	..	..	7	...	1	274	...	10	18	138	....	141
Galesburg	142	Galesburg	Knox	Monday	213	10	5	29	2	1	..	11	...	3	240	...	59	19	125	....	142
Mason	143	Havana	Mason	Tuesday	72	18	...	...	1	..	..	...	...	1	88	...	17	5	157	1	143
Tazewell	144	Washington	Tazewell	Monday	76	...	..	...	2	..	..	...	...	2	66	...	35	12	52	....	144

Name of Lodge.	Lodge Number.	Paid for Relief of Brothers.	Paid for Relief of Widowed Families.	Paid for Education of Orphans.	Paid for Special Relief.	Paid for Burying the Dead.	Total Relief.	Total Revenue.	Receipts for Dues.	Receipts for Initiations, etc.	From Interest and Rents.	Receipts from Other Sources.	Expenditures.	Invested Funds.	For Maintenance of Orphans' Home.	For Maintenance of Old Folks' Home.	Lodge Number.
Fort Clark	109	1,437 00	127 45	.....	$27 00	$112 25	$1,703 70	$5,105 28	$2,371 80	$438 00	$1,546 44	$749 04	$5,610 30	$30,021 13	$174 84	$141 36	109
Suburban	110	220 00	.....	5 00	20 00	110 00	355 00	1,337 45	1,165 05	117 00	18 30	37 10	990 00	1,279 15	61 57	49 78	110
Middle Fork	111	80 00	.....	.....	5 00	80 00	165 00	487 55	350 55	30 00	107 00	.....	503 98	1,538 40	31 49	25 46	111
Astoria	112	141 00	.....	.....	.....	98 40	239 40	448 76	301 75	94 00	53 01	.....	717 02	1,850 21	35 25	28 50	112
Cheltenham	113	115 00	.....	.....	15 00	.....	130 00	830 50	616 50	54 00	30 00	130 00	876 54	1,420 67	47 47	38 38	113
Mount Olive	114	99 00	.....	.....	5 00	.....	104 00	1,472 18	510 18	137 00	796 25	28 75	1,597 94	15,000 00	58 75	47 50	114
Triple Link	115	42 00	.....	.....	.....	.....	42 00	401 75	155 75	246 00	.....	.....	228 85	589 09	32 43	26 22	115
Atalanta	116	69 00	.....	.....	.....	63 70	132 70	1,618 72	470 70	168 50	719 52	260 00	1,837 11	6,939 00	59 22	47 88	116
Okaw	117	306 00	60 00	.....	.....	30 00	396 00	1,985 53	631 50	75 00	1,274 03	5 00	.....	11,100 00	82 72	66 88	117
Hennepin	118	48 00	.....	.....	16 00	140 00	204 00	412 92	139 81	.....	182 61	90 50	583 54	4,835 21	17 86	14 44	118
St. Clair	119	20 00	.....	.....	.....	160 00	180 00	703 50	460 75	.....	242 75	.....	724 71	5,000 00	40 42	32 68	119
Fairview	120	27 00	.....	16 80	.....	.....	43 80	.....	.....	.....	.....	.....	.....	.....	56 40	45 60	120
Franklin	121	108 00	.....	.....	.....	416 05	524 05	1,175 85	597 85	6 90	230 50	340 60	1,282 48	4,390 20	50 29	40 66	121
Vandalia	122	425 00	.....	.....	128 90	80 00	633 90	7,074 00	1,143 75	34 00	1,059 25	4,837 00	6,858 42	3,979 91	86 48	69 92	122
Salem	123	645 00	.....	.....	31 50	.....	676 50	1,865 40	1,174 15	200 25	491 00	.....	1,176 20	6,276 50	113 74	91 96	123
Crawford	124	236 00	.....	.....	12 00	90 00	338 00	1,196 93	696 10	241 00	78 38	181 45	1,363 35	2,631 17	105 75	85 50	124
Pearl	125	79 00	.....	.....	25 00	.....	104 00	812 12	431 27	178 15	202 70	.....	556 77	3,293 90	42 30	34 20	125
Mt. Pleasant	126	240 00	.....	.....	100 00	.....	340 00	767 25	619 00	86 25	59 50	2 50	1,137 58	3,326 90	80 37	64 98	126
Marcelline	127	119 00	.....	.....	216 25	50 00	385 25	517 77	368 60	35 00	106 47	7 70	681 73	3,175 53	32 90	26 60	127
Kewanee	128	697 00	.....	.....	93 16	110 00	900 16	5,065 80	982 90	563 00	3,512 00	7 90	3,095 98	37,071 57	92 12	74 48	128
Diligence	129	32 16	.....	.....	.....	25 00	57 16	381 48	227 28	56 00	98 20	.....	381 55	2,479 19	26 32	21 28	129
Wheeler	130	246 00	.....	.....	.....	.....	246 00	360 81	317 11	.....	43 70	.....	72 09	1,771 52	38 54	31 16	130
Tilton	131	144 00	.....	.....	45 00	130 00	319 00	954 27	465 00	75 60	345 27	69 00	966 77	2,250 00	27 73	22 42	131
Amity	132	432 00	110 86	10 86	5 00	100 00	658 72	3,034 60	1,597 15	174 00	1,263 45	.....	1,364 60	10,290 17	116 09	93 86	132
Moline	133	807 00	84 00	62 25	59 50	740 00	1,752 75	2,101 40	1,226 85	130 00	342 50	402 05	2,410 67	12,949 96	185 18	149 72	133
Martinsville	134	126 00	.....	.....	29 64	92 27	247 91	15,846 24	667 95	311 25	281 27	14,585 77	15,305 95	13,648 56	96 35	77 90	134
Joppa	135	36 00	.....	.....	.....	108 75	144 75	360 30	113 05	80 35	166 90	.....	349 55	803 38	14 10	11 40	135
Veitch	136	122 00	.....	.....	.....	68 00	190 00	801 64	487 42	141 50	172 72	.....	808 94	2,950 00	50 76	41 04	136
West Salem	137	249 00	.....	.....	20 00	.....	269 00	944 40	633 40	181 00	127 00	3 00	852 27	4,213 59	62 04	50 16	137
New Philadelphia	138	59 50	.....	.....	14 50	40 50	114 50	474 28	335 55	51 00	87 73	.....	114 50	3,041 66	29 61	23 94	138
Urbana	139	397 00	.....	.....	99 00	60 00	556 00	1,890 11	1,043 85	163 60	392 96	289 70	679 25	4,458 70	78 96	63 84	139
Social	140	204 00	.....	.....	22 60	.....	226 60	1,624 45	808 80	319 00	414 80	51 85	1,533 66	5,382 39	76 61	61 94	140
I Will	141	726 00	.....	.....	10 00	100 90	836 90	3,464 00	2,031 25	297 00	95 90	1,039 85	2,577 17	3,807 15	128 78	104 12	141
Galesburg	142	424 00	.....	31 95	43 39	212 25	711 59	1,483 98	1,175 98	180 00	32 00	96 00	1,751 61	4,398 08	112 80	91 20	142
Mason	143	37 00	5 00	.....	.....	160 00	202 00	642 00	324 00	219 00	54 50	44 50	573 31	2,879 45	41 36	33 44	143
Tazewell	144	208 00	.....	.....	.....	.....	208 00	532 70	405 70	.....	127 00	.....	693 61	2,647 62	31 09	25 08	144

ABSTRACT of Reports of Subordinate Lodges to the Grand Lodge of Illinois for the Year Ending March 31, 1913—Continued.

Name of Lodge.	Lodge Number.	Post Office Address.	County.	Time of Meeting.	Membership March 31, 1912.	Initiated.	Admitted by Card.	Reinstated.	Withdrawn by Card.	Resigned.	Suspended.	Dropped.	Expelled.	Died.	Contributing members March 31, 1913.	Rejected.	No. of Past Grands.	Brothers Relieved.	Weeks' Benefits Paid.	Widowed Families Relieved.	Lodge Number.
Military Tract	145	Macomb	McDonough	Tuesday	277	1	...	3	1	..	..	10	...	4	266	...	48	21	156	....	145
Shawbenee	146	Durand	Winnebago	Monday	51	3	...	1	...	..	..	2	...	2	51	1	20	3	95	....	146
Senachwine	147	Tiskilwa	Bureau	Monday	82	5	...	...	3	..	..	3	...	2	79	...	38	8	32	....	147
Abou Ben Adhem	148	Fulton	Whiteside	Tuesday	62	20	2	...	1	..	..	1	...	1	81	1	20	5	15	....	148
Leroy	149	LeRoy	McLean	Thursday	215	1	2	2	3	..	..	10	...	2	205	...	...	...	58	....	149
Redmon	150	Redmon	Edgar	Saturday	46	1	...	2	2	..	..	2	...	...	45	...	21	4	54	....	150
Flora	151	Flora	Clay	Wednesday	111	7	2	...	2	..	..	...	...	...	118	...	35	13	89	....	151
Nona	152	Armington	Tazewell	Monday	108	2	...	...	1	..	..	1	...	2	106	...	26	8	21	....	152
York	153	Little York	Warren	Saturday	46	11	...	...	1	..	..	1	...	...	55	...	15	1	7	....	153
Sylvan	154	Dunlap	Peoria	Tuesday	92	14	...	1	2	..	..	3	...	...	102	...	35	8	25	....	154
DeKalb	155	DeKalb	DeKalb	Monday	150	51	14	7	1	1	..	9	...	2	209	...	35	15	96	4	155
Rio	156	Rio	Knox	Saturday	18	2	...	...	...	..	..	2	...	...	18	...	10	3	25	....	156
Melvin	157	Melvin	Ford	Saturday	44	1	...	...	1	..	..	...	...	1	43	...	17	2	4	....	157
Moultrie	158	Sullivan	Moultrie	Tuesday	194	5	5	...	1	..	..	21	...	1	181	1	46	6	54	....	158
Beaucoup	159	Pinckneyville	Perry	Wednesday	124	11	1	...	3	..	..	6	...	1	126	...	45	9	42	2	159
Warren	160	Monmouth	Warren	Monday	92	6	1	1	2	..	..	7	...	...	91	...	43	13	104	....	160
Newton	161	Newton	Jasper	Tuesday	79	13	1	...	4	..	..	5	...	...	84	...	...	...	49	....	161
Newark	162	Newark	Kendall	Thursday	19	...	...	1	3	..	..	2	...	...	15	...	7	1	7	....	162
New Endeavor	163	Rutland	LaSalle	Tuesday	46	...	...	...	...	..	..	...	...	1	45	...	25	10	34	....	163
Savanna	164	Savanna	Carroll	Monday	116	8	...	...	1	..	..	8	...	1	114	...	35	15	....	....	164
Commercial	165	Chicago	Cook	Tuesday	202	12	...	1	1	1	..	11	...	3	199	...	...	22	57	2	165
Teutonia	166	Springfield	Sangamon	Wednesday	185	21	1	...	1	1	..	14	...	4	187	1	36	12	36	14	166
Leaf River	167	Leaf River	Ogle	Thursday	25	...	...	...	1	..	..	...	...	...	24	...	17	5	8	....	167
.....	168	.....	.....	Closed	....	...	...	...	...	..	..	...	...	...	....	...	...	...	....	....	168
Allendale	169	Allendale	Wabash	Tuesday	37	2	...	3	...	..	..	...	...	1	41	...	16	2	6	....	169
Raritan	170	Raritan	Henderson	Friday	20	8	2	...	1	..	..	...	...	1	28	...	12	...	20	....	170
Little Rock	171	Plano	Kendall	Tuesday	44	1	...	1	...	..	..	...	...	...	46	...	16	8	21	....	171
Geneseo	172	Geneseo	Henry	Tuesday	88	...	...	...	3	..	..	4	...	1	80	...	...	5	80	....	172
Pecatonica	173	Pecatonica	Winnebago	Monday	68	5	...	2	...	2	..	3	...	...	70	...	12	5	16	....	173
Sterling	174	Sterling	Whiteside	Monday	150	4	1	1	...	..	..	...	...	4	152	...	34	13	64	....	174
Marengo	175	Marengo	McHenry	Wednesday	51	3	...	...	...	..	..	5	...	...	49	...	19	1	2	....	175
Logan	176	Atlanta	Logan	Wednesday	104	..	...	2	...	..	1	...	...	2	103	...	37	6	36	1	176
Pocahontas	177	Pocahontas	Bond	Wednesday	47	1	...	...	...	1	..	3	...	...	44	...	16	...	...	....	177
Springerton	178	Springerton	White	Tuesday	82	2	1	1	...	..	..	...	...	...	86	...	20	10	37	....	178
Queen City	179	Centralia	Marion	Monday	203	15	1	1	3	1	..	8	...	2	206	1	47	25	136	....	179
R ch'land	180	Olney	Richland	Monday	163	17	...	...	1	..	..	4	...	1	174	...	44	21	179	....	180

Name of Lodge.	Lodge Number.	Paid for Relief of Brothers.	Paid for Relief of Widowed Families.	Paid for Education of Orphans.	Paid for Special Relief.	Paid for Burying the Dead.	Total Relief.	Total Revenue.	Receipts for Dues.	Receipts for Initiations, etc.	From Interest and Rents.	Receipts from Other Sources.	Expenditures.	Invested Funds.	For Maintenance of Orphans' Home.	For Maintenance of Old Folks' Home.	Lodge Number.
Military Tract	145	$538 00	.....	.....	.....	$240 00	$778 00	$2,693 79	$1,275 76	$21 00	$924 00	$473 03	$2,492 09	$15,461 90	$125 02	$101 08	145
Shawbenee	146	183 00	.....	.....	.....	76 95	259 95	567 51	208 91	53 00	305 60	.....	713 29	2,785 90	23 97	19 38	146
Senachwine	147	96 00	.....	.....	.....	125 00	221 00	761 10	377 60	316 00	54 50	13 00	760 52	1,135 00	37 13	30 02	147
Abou Ben Adhem	148	39 00	.....	.....	.....	.....	39 00	794 20	343 10	251 50	199 60	.....	519 99	2,911 71	38 07	30 78	148
Leroy	149	203 00	.....	.....	.....	30 00	233 00	1,700 30	1,050 30	5 00	315 00	330 00	1,672 01	.....	96 35	77 90	149
Redmon	150	162 00	.....	.....	.....	.....	162 00	475 10	215 70	75 40	184 00	.....	394 32	2,456 45	21 15	17 10	150
Flora	151	262 00	.....	.....	$88 50	.....	350 50	740 20	508 20	113 50	118 50	.....	.....	3,100 00	55 46	44 84	151
Nona	152	63 00	.....	.....	35 00	80 00	178 00	711 80	477 80	32 00	187 00	15 00	510 66	4,247 29	49 82	40 28	152
York	153	20 00	.....	.....	.....	.....	20 00	493 50	287 50	176 00	30 00	.....	338 26	1,110 26	25 85	20 90	153
Sylvan	154	100 00	.....	.....	.....	.....	100 00	918 82	570 00	301 50	7 00	40 32	635 33	2,738 73	47 94	38 76	154
DeKalb	155	407 00	$25 00	$22 35	65 50	170 00	689 85	2,564 97	1,138 00	744 00	534 93	148 04	2,174 57	5,233 44	98 23	79 42	155
Rio	156	75 00	.....	.....	.....	.....	75 00	70 00	54 00	16 00	.....	.....	142 35	241 77	8 46	6 84	156
Melvin	157	12 00	.....	.....	.....	20 00	32 00	348 35	185 00	14 00	118 00	31 35	409 36	1,485 19	20 21	16 34	157
Moultrie	158	216 00	.....	.....	94 50	70 00	380 50	1,033 43	895 43	138 00	.....	.....	1,188 77	4,909 81	85 07	68 78	158
Beaucoup	159	171 15	75 00	.....	78 00	80 25	404 40	1,216 07	711 45	164 00	100 00	240 62	1,198 12	5,018 08	59 22	47 88	159
Warren	160	723 70	.....	.....	.....	.....	723 70	822 08	548 60	58 80	97 88	115 80	971 49	1,597 15	42 77	34 58	160
Newton	161	225 00	.....	.....	.....	.....	225 00	.....	.....	.....	.....	.....	.....	.....	39 48	31 92	161
Newark	162	21 00	.....	5 70	.....	.....	26 70	91 00	78 50	12 50	.....	.....	81 50	1,000 00	7 05	5 70	162
New Endeavor	163	102 00	.....	.....	.....	.....	102 00	309 50	208 50	.....	101 00	.....	310 40	1,213 42	21 15	17 10	163
Savanna	164	442 00	.....	.....	.....	.....	442 00	642 50	532 00	110 50	.....	.....	718 00	1,479 44	53 58	43 32	164
Commercial	165	340 00	200 00	10 00	.....	135 00	685 00	.....	.....	.....	.....	.....	.....	.....	93 53	75 62	165
Teutonia	166	184 00	.....	.....	14 80	387 65	586 45	1,584 80	1,267 80	317 00	.....	.....	1,501 85	18,086 93	87 89	71 06	166
Leaf River	167	24 00	.....	.....	.....	.....	24 00	173 05	101 25	.....	71 80	.....	199 15	978 05	11 28	9 12	167
.....	168	.....	.....	.....	.....	.....	.....	.....	.....	.....	.....	.....	.....	.....	.....	.....	168
Allendale	169	18 00	.....	.....	.....	20 00	38 00	384 80	167 20	62 60	155 00	.....	255 44	3,880 42	19 27	15 58	169
Raritan	170	58 00	.....	.....	.....	80 00	138 00	285 49	103 25	130 50	50 74	1 00	424 36	1,430 54	13 16	10 64	170
Little Rock	171	42 00	.....	7 05	.....	.....	49 05	273 64	204 75	16 20	40 00	12 69	230 15	854 14	21 62	17 48	171
Geneseo	172	130 00	.....	.....	.....	60 00	190 00	822 37	283 20	359 22	.....	179 95	619 89	933 98	37 60	30 40	172
Pecatonica	173	48 00	.....	.....	.....	.....	48 00	379 70	275 65	88 00	9 00	7 05	346 79	887 47	32 90	26 60	173
Sterling	174	252 75	.....	.....	38 30	311 15	602 20	1,992 00	682 80	61 20	843 00	405 00	1,815 15	15,878 27	71 44	57 76	174
Marengo	175	6 00	.....	.....	.....	65 00	71 00	245 55	135 75	80 50	.....	29 30	170 00	482 23	23 03	18 62	175
Logan	176	485 00	.....	.....	156 00	160 00	801 00	976 60	469 35	40 00	370 33	96 92	1,250 37	6,287 98	48 41	39 14	176
Pocahontas	177	.....	.....	.....	.....	.....	.....	216 91	205 91	11 00	.....	.....	.....	651 66	20 68	16 72	177
Springerton	178	111 00	.....	.....	.....	.....	111 00	637 04	189 36	28 00	419 68	.....	653 77	3,116 72	42 42	32 68	178
Queen City	179	510 00	.....	.....	47 25	100 00	657 25	2,122 15	1,225 85	255 75	586 25	54 30	1,917 68	5,358 25	96 82	78 28	179
Richland	180	421 00	.....	.....	15 00	80 00	516 00	2,259 08	806 53	252 00	594 04	606 51	2,153 30	4,253 95	81 78	66 12	180

ABSTRACT of Reports of Subordinate Lodges to the Grand Lodge of Illinois for the Year Ending March 31, 1913—Continued.

Name of Lodge.	Lodge Number.	Post Office Address.	County.	Time of Meeting.	Membership March 31, 1912.	Initiated	Admitted by Card.	Reinstated.	Withdrawn by Card.	Resigned	Suspended.	Dropped.	Expelled.	Died.	Contributing members March 31, 1913.	Rejected.	No. of Past Grands.	Brothers Relieved.	Weeks' Benefits Paid.	Widowed Families Relieved.	Lodge Number.
.....	181	.....	.....	Closed	...	...	...	...	...	..	..	...	...	...	...	...	...	...	...	...	181
Eshcol	182	Raleigh	Saline	Tuesday	36	2	...	1	1	..	..	6	...	...	26	...	...	5	21	....	182
DeWitt	183	Parnell	DeWitt	Saturday	50	1	...	2	...	..	..	1	...	...	52	...	13	6	13	....	183
Abingdon	184	Abingdon	Knox	Friday	212	7	1	...	1	1	..	1	1	2	214	1	...	27	117	....	184
New Home	185	Karber's Ridge...	Hardin	Saturday	67	2	...	...	1	..	..	2	...	4	62	...	22	17	44	....	185
Celestial	186	Decatur	Macon	Monday	262	22	6	...	2	..	..	12	...	6	270	...	57	13	112	1	186
Danby	187	Glen Ellyn	DuPage	Monday	91	13	2	1	2	..	..	5	...	3	97	...	11	11	34	1	187
New Boston	188	New Boston	Mercer	Monday	44	13	...	1	1	..	..	...	...	...	57	1	16	2	3	....	188
Carmi	189	Carmi	White	Thursday ...	90	2	1	1	1	..	..	7	...	3	83	3	18	7	38	....	189
Irving Park	190	Chicago	Cook	Tuesday	109	3	2	...	1	2	..	6	...	1	104	...	37	3	38	....	190
Hamilton	191	McLeansboro	Hamilton.	Monday	139	10	1	1	1	..	..	7	...	1	142	...	41	5	3	....	191
Girard	192	Girard	Macoupin	Friday	129	2	1	...	2	..	..	1	...	3	126	1	41	43	76	....	192
Tranquil	193	Oquawka	Henderson	Friday	77	1	1	...	...	..	..	2	...	1	76	...	34	8	33	1	193
Lena	194	Lena	Stephenson ...	Monday	18	...	...	...	1	..	..	...	...	1	16	...	13	...	23	....	194
Greenfield	195	Greenfield	Greene	Saturday	39	8	...	1	...	..	..	4	...	1	43	...	15	3	25	....	195
Calumet	196	Chillicothe	Peoria	Tuesday	154	...	...	...	...	1	..	3	...	3	147	1	36	25	202	....	196
Polo	197	Polo	Ogle	Monday	166	4	1	...	...	1	..	7	...	3	160	...	47	9	58	....	197
Colfax	198	Chicago	Cook	Thursday ...	256	12	...	1	5	1	..	20	...	5	238	1	34	22	157	....	198
Cambridge	199	Cambridge	Henry	Tuesday	110	3	1	...	1	..	..	1	...	...	112	...	33	5	30	....	199
Divernon	200	Divernon	Sangamon	Friday	95	2	...	...	1	..	..	17	...	...	79	...	17	9	65	....	200
Juniata	201	Marseilles	LaSalle	Monday	56	5	4	1	1	..	..	4	...	...	61	1	27	7	54	....	201
.....	202	.....	.....	Cons	...	...	...	...	...	..	..	...	...	...	...	...	...	...	...	....	202
Fraternity	203	Swan Creek	Warren	Thursday ...	29	6	...	...	...	..	..	...	1	1	33	...	...	1	2	....	203
Lincoln	204	Lincoln	Logan	Thursday ...	232	11	5	1	2	..	..	3	...	2	242	...	84	15	55	....	204
McDonough	205	Prairie City	McDonough ...	Friday	43	...	...	...	2	..	..	11	...	...	30	...	19	2	13	....	205
McLean	206	Lexington	McLean	Friday	115	6	...	...	2	..	..	2	...	2	115	...	40	11	115	....	206
.....	207	.....	.....	Cons	...	...	...	...	...	..	..	...	...	...	...	...	...	...	...	....	207
Onarga	208	Onarga	Iroquois	Thursday ...	103	7	1	...	3	..	..	5	...	1	102	...	36	12	43	....	208
.....	209	.....	.....	.....	...	...	...	...	...	..	..	...	...	...	...	...	...	...	...	....	209
Mercer	210	Keithsburg	Mercer	Tuesday	83	2	...	...	2	..	..	2	...	2	79	...	30	3	9	....	210
Cedar	211	Mason	Effingham	Tuesday	71	5	...	...	...	..	..	6	...	1	69	...	15	7	37	....	211
Sandwich	212	Sandwich	DeKalb	Monday	149	10	1	...	1	..	..	3	...	2	154	...	49	8	87	....	212
Orphans' Hope	213	Xenia	Clay	Tuesday	55	8	3	...	...	1	..	...	...	...	65	...	23	8	49	....	213
Fort Dearborn	214	Chicago	Cook	Monday	151	13	1	...	2	..	..	...	...	2	164	...	57	17	160	2	214
Camp Point	215	Camp Point	Adams	Wednesday.	139	3	2	...	3	..	..	6	...	...	136	...	58	14	115	....	215
Loogootee	216	Loogootee	Fayette	Saturday	61	1	1	1	1	..	..	3	...	...	60	...	21	4	24	....	216

Name of Lodge.	Lodge Number.	Paid for Relief of Brothers.	Paid for Relief of Widowed Families.	Paid for Education of Orphans.	Paid for Special Relief.	Paid for Burying the Dead.	Total Relief.	Total Revenue.	Receipts for Dues.	Receipts for Initiations, etc.	From Interest and Rents.	Receipts from Other Sources.	Expenditures.	Invested Funds.	For Maintenance of Orphans' Home.	For Maintenance of Old Folks' Home.	Lodge Number.
.....	181	.....	.....	.....	.....	.....	.....	.....	.....	.....	.....	.....	.....	.....	.....	.....	181
Eshcol	182	$73 50	.....	.....	.....	.....	$73 50	$117 60	$84 15	$33 45	.....	.....	$16 50	$1,097 21	$12 22	$9 88	182
DeWitt	183	39 00	.....	.....	1 00	.....	40 00	348 12	163 37	30 50	$144 00	$10 25	241 15	2,822 55	24 44	19 76	183
Abingdon	184	504 50	.....	.....	60 00	105 15	669 65	1,490 32	710 30	129 50	650 52	.....	1,447 42	7,728 91	100 58	81 32	184
New Home	185	273 00	.....	.....	75 00	180 00	528 00	289 60	289 60	.....	.....	.....	552 00	2,164 00	29 14	23 56	185
Celestial	186	314 00	$8 90	.....	.....	240 00	562 90	4,216 60	1,402 80	309 00	396 50	2,108 30	898 95	6,412 59	126 90	102 60	186
Danby	187	146 00	125 00	.....	70 00	150 00	491 00	1,789 69	501 25	260 00	877 44	151 00	1,883 58	1,581 43	45 59	36 86	187
New Boston	188	6 00	.....	.....	.....	.....	6 00	480 40	201 30	278 00	.....	1 10	135 76	1,522 22	26 79	21 66	188
Carmi	189	112 00	.....	.....	.....	90 00	202 00	647 48	272 40	54 00	151 00	170 08	454 01	1,881 74	39 01	31 54	189
Irving Park	190	190 00	.....	.....	.....	100 00	290 00	968 45	613 70	82 50	16 50	255 75	.....	680 01	48 88	39 52	190
Hamilton	191	13 50	.....	.....	131 50	53 94	198 94	1,681 04	516 84	154 50	9 70	1,000 00	2,103 19	1,391 97	66 74	53 96	191
Girard	192	228 00	.....	.....	50 00	.....	278 00	1,187 97	595 47	56 50	536 00	.....	1,033 08	14,211 17	59 22	47 88	192
Tranquil	193	165 00	.....	$11 40	.....	90 00	266 40	748 68	549 38	31 50	161 80	6 00	479 95	4,002 08	35 72	28 88	193
Lena	194	56 00	.....	.....	.....	65 00	121 00	145 60	.....	61 00	84 25	35	229 07	2,125 69	7 52	6 08	194
Greenfield	195	50 00	.....	.....	.....	.....	50 00	288 35	181 40	99 00	7 95	.....	280 04	473 49	20 21	16 34	195
Calumet	196	430 00	.....	.....	10 00	252 50	692 50	1,251 27	686 15	35 00	479 72	50 40	1,409 30	8,589 11	69 09	55 86	196
Polo	197	143 00	.....	.....	.....	362 98	505 98	4,723 28	826 96	48 00	1,645 89	2,202 43	.....	23,045 40	75 20	60 80	197
Colfax	198	493 00	.....	.....	163 86	324 35	981 21	5,833 65	2,255 85	271 00	2,207 00	1,099 80	5,881 24	7,617 89	111 86	90 44	198
Cambridge	199	90 00	.....	.....	12 00	.....	102 00	729 85	619 30	42 00	5 00	63 55	464 31	3,210 84	52 64	42 56	199
Divernon	200	291 50	.....	.....	15 00	.....	306 50	581 53	477 03	34 00	.....	70 50	357 50	1,447 98	37 13	30 02	200
Juniata	201	92 00	.....	.....	76 75	.....	168 75	435 32	343 32	70 00	22 00	.....	424 05	.....	28 67	23 18	201
.....	202	.....	.....	.....	.....	.....	.....	.....	.....	.....	.....	.....	.....	.....	.....	.....	202
Fraternity	203	6 00	.....	.....	.....	.....	6 00	298 16	94 91	72 00	122 50	8 75	290 82	1,351 41	15 51	12 54	203
Lincoln	204	220 00	.....	.....	.....	160 00	380 00	2,679 49	1,348 10	279 10	1,052 39	.....	988 24	13,390 30	113 74	91 96	204
McDonough	205	65 00	.....	.....	6 00	.....	71 00	210 16	191 70	13 00	1 00	4 46	196 45	503 65	14 10	11 40	205
McLean	206	219 00	.....	.....	55 50	160 00	434 50	2,359 42	586 90	111 00	1,046 82	614 70	3,048 58	8,889 65	54 05	43 70	206
.....	207	.....	.....	.....	.....	.....	.....	.....	.....	.....	.....	.....	.....	.....	.....	.....	207
Onarga	208	129 00	.....	.....	25 00	30 00	184 00	980 00	548 00	102 00	330 00	.....	786 50	4,540 88	47 94	38 76	208
.....	209	.....	.....	.....	.....	.....	.....	.....	.....	.....	.....	.....	.....	.....	.....	.....	209
Mercer	210	27 00	.....	.....	.....	30 35	57 35	630 43	248 55	30 00	315 00	36 88	1,567 95	10,298 55	37 13	30 02	210
Cedar	211	163 00	.....	.....	.....	60 00	223 00	661 30	353 80	91 00	216 50	.....	1,016 64	3,119 79	32 43	26 22	211
Sandwich	212	187 00	.....	.....	.....	103 00	290 00	3,083 97	791 25	129 25	1,982 15	181 32	3,214 46	9,024 17	72 38	58 52	212
Orphans' Hope	213	117 00	.....	.....	.....	.....	117 00	987 30	237 55	141 00	608 75	.....	522 32	6,998 81	30 55	24 70	213
Fort Dearborn	214	485 00	25 00	.....	.....	107 70	617 70	2,423 36	1,369 00	327 50	681 00	45 86	2,006 33	11,220 32	77 08	62 32	214
Camp Point	215	241 65	.....	23 00	.....	.....	264 65	1,389 55	518 55	60 00	761 00	50 00	1,386 45	8,437 02	63 92	51 68	215
Loogootee	216	72 00	.....	.....	.....	.....	72 00	289 97	218 60	32 00	12 00	27 37	237 84	807 28	28 20	22 80	216

ABSTRACT of Reports of Subordinate Lodges to the Grand Lodge of Illinois for the Year Ending March 31, 1913—Continued.

Name of Lodge.	Lodge Number.	Post Office Address.	County.	Time of Meeting.	Membership March 31, 1912.	Initiated.	Admitted by Card.	Reinstated.	Withdrawn by Card.	Resigned.	Suspended.	Dropped.	Expelled.	Died	Contributing members March 31, 1913.	Rejected.	No. of Past Grands.	Brothers Relieved.	Weeks' Benefits Paid.	Widowed Families Relieved	Lodge Number.
Cicero	217	Oak Park	Cook	Thursday	111	6	2	...	1	1	..	1	...	2	114	...	37	8	52	....	217
Howard	218	Kankakee	Kankakee	Monday	211	19	3	...	7	..	..	...	...	3	223	...	35	16	87	....	218
William Tell	219	Joliet	Will	Tuesday	88	12	1	...	4	..	..	2	...	...	95	...	22	12	49	....	219
Travelers' Rest	220	Gillespie	Macoupin	Monday	90	10	3	...	1	..	..	7	...	1	94	1	19	9	27	....	220
†Harmonia	221	Chicago	Cook	Thursday	108	7	...	1	1	..	..	4	...	4	107	...	28	11	77	7	221
Temple	222	Nauvoo	Hancock	Wednesday	110	1	1	...	...	..	..	...	...	1	111	...	43	7	24	....	222
Avon	223	Avon	Fulton	Tuesday	89	1	1	...	...	..	..	4	...	...	87	...	39	4	10	....	223
Alexander	224	Cairo	Alexander	Thursday	60	...	...	...	...	..	..	12	...	1	47	...	19	4	90	2	224
Sidell	225	Sidell	Vermilion	Saturday	155	5	2	1	1	..	..	6	...	...	156	...	38	15	38	....	225
Scottville	226	Scottville	Macoupin	Saturday	45	1	...	4	2	..	..	7	...	...	41	...	19	2	3	....	226
Benevolent	227	Whitehall	Greene	Monday	107	4	1	...	...	..	..	2	...	4	106	...	23	10	39	1	227
Jim Fleming	228	Buckingham	Kankakee	Tuesday	31	...	...	...	1	..	..	...	...	...	30	...	14	1	6	....	228
Illinois City	229	Illinois City	Rock Island	Saturday	50	3	...	1	1	..	..	1	...	...	52	...	9	7	10	....	229
Hickory Grove	230	Rochelle	Ogle	Thursday	108	5	...	...	...	..	2	3	...	1	106	...	26	6	29	....	230
*Praha	231	Chicago	Cook	Wednesday	350	70	...	1	...	..	..	4	...	1	416	2	35	15	68	8	231
Hope	232	DuQuoin	Perry	Thursday	175	18	2	...	1	..	..	1	...	2	191	1	45	18	161	....	232
Carbondale	233	Carbondale	Jackson	Monday	98	9	...	2	...	..	..	1	...	2	106	1	24	4	74	....	233
West Jersey	234	West Jersey	Stark	Friday	54	3	...	...	...	..	..	1	...	...	56	...	22	3	16	....	234
Monitor	235	Bone Gap	Edwards	Saturday	98	11	1	3	1	..	..	5	...	...	110	...	33	9	26	....	235
Aledo	236	Aledo	Mercer	Monday	133	11	2	...	1	..	..	4	...	1	140	...	41	4	58	....	236
Treasury	237	Rantoul	Champaign	Thursday	61	1	...	3	3	..	..	...	...	...	62	...	29	4	44	....	237
Fernwood	238	Chicago	Cook	Wednesday	140	1	1	...	1	1	..	7	...	...	132	...	32	9	94	....	238
Freeport	239	Freeport	Stephenson	Monday	220	15	1	...	...	..	..	10	...	1	225	1	79	21	145	....	239
Cook County	240	Chicago	Cook	Wednesday	454	19	7	...	3	..	..	11	...	9	454	...	65	17	209	3	240
Southern	241	Jonesboro	Union	Wednesday	72	2	1	1	4	..	..	3	...	1	68	...	21	4	12	....	241
Williams	242	Ina	Jefferson	Saturday	32	16	2	7	2	..	..	6	...	...	49	...	14	2	5	....	242
Urania	243	Jacksonville	Morgan	Monday	348	46	7	3	...	..	..	13	...	2	389	...	51	30	186	18	243
Wyoming	244	Wyoming	Stark	Tuesday	92	5	1	2	4	..	..	3	...	...	93	...	28	2	3	....	244
North Fork	245	Rossville	Vermilion	Thursday	...	...	...	...	...	..	..	...	...	...	...	...	...	...	...	....	245
Maywood	246	Chicago	Cook	Monday	132	12	2	1	1	1	..	4	...	1	140	...	31	13	87	....	246
Eleroy	247	Pearl City	Stephenson	Saturday	18	2	...	...	...	..	..	1	...	...	19	...	..	1	4	....	247
Asbury	248	Keens	Wayne	Saturday	22	6	...	9	4	..	..	2	...	...	31	1	16	2	15	....	248
Sumner	249	Sumner	Lawrence	Thursday	126	8	...	...	2	..	..	2	...	2	128	...	29	13	67	1	249
Mound City	250	Mound City	Pulaski	Tuesday	59	...	...	2	2	..	..	9	...	2	47	...	35	3	15	....	250
Belknap	251	Belknap	Johnson	Monday	46	...	1	...	...	..	..	2	...	...	45	...	24	7	13	....	251
Homer	252	Homer	Champaign	Friday	103	...	...	...	...	..	..	2	...	1	100	...	32	10	48	1	252

Name of Lodge.	Lodge Number.	Paid for Relief of Brothers.	Paid for Relief of Widowed Families.	Paid for Education of Orphans.	Paid for Special Relief.	Paid for Burying the Dead.	Total Relief.	Total Revenue.	Receipts for Dues.	Receipts for Initiations, etc.	From Interest and Rents.	Receipts from Other Sources.	Expenditures.	Invested Funds.	For Maintenance of Orphans' Home.	For Maintenance of Old Folks' Home.	Lodge Number.
Cicero	217	$225 00	.....	.....	$16 40	$200 00	$441 40	$1,526 60	$663 00	$125 00	$737 50	$1 10	$1,470 47	$5,589 94	$53 58	$43 32	217
Howard	218	174 00	.....	.....	25 00	180 00	379 00	2,468 64	1,016 50	427 45	1,024 69	.....	1,808 19	6,689 64	104 81	84 74	218
William Tell	219	245 00	.....	.....	11 14	.....	256 14	1,555 50	674 25	203 00	678 25	.....	1,489 86	834 20	44 65	36 10	219
Travelers' Rest	220	81 00	.....	.....	86 45	.....	167 45	767 35	424 35	109 00	.....	234 00	.....	1,640 08	44 18	35 72	220
†Harmonia	221	293 00	.....	.....	66 00	620 00	979 00	2,826 00	1,170 00	140 00	1,500 00	16 00	3,036 82	10,792 47	56 29	40 66	221
Temple	222	84 00	.....	.....	.....	90 00	174 00	1,119 90	580 70	20 00	331 75	187 45	610 89	6,272 11	52 17	42 18	222
Avon	223	26 00	.....	.....	.....	.....	26 00	573 20	436 20	14 00	95 00	28 00	408 45	2,112 10	40 89	33 06	223
Alexander	224	231 00	$20 00	.....	.....	.....	251 00	1,382 77	326 50	.....	1,056 27	.....	1,179 90	12,150 00	22 09	17 86	224
Sidell	225	114 00	.....	.....	128 72	.....	242 72	713 60	620 00	85 00	.....	8 60	786 27	3,849 79	73 32	59 28	225
Scottville	226	9 00	.....	.....	.....	.....	9 00	256 58	134 71	43 30	78 57	.....	175 26	1,625 11	19 27	15 58	226
Benevolent	227	117 00	20 00	.....	.....	60 00	197 00	773 45	701 45	56 00	.....	16 00	666 00	4,382 14	49 82	40 28	227
Jim Fleming	228	12 00	.....	.....	.....	.....	12 00	154 23	154 23	.....	.....	.....	85 38	628 48	14 10	11 40	228
Illinois City	229	25 00	.....	.....	10 00	.....	35 00	731 70	252 10	53 00	60 00	366 60	82 75	2,435 52	24 44	19 76	229
Hickory Grove	230	87 50	.....	.....	.....	85 00	172 50	2,589 68	444 25	85 00	712 99	1,347 44	1,120 22	6,689 18	49 82	40 28	230
*Praha	231	340 00	97 50	.....	115 00	150 00	702 50	4,840 00	2,428 00	1,762 00	309 00	341 00	3,611 00	10,922 00	195 52	158 08	231
Hope	232	634 00	.....	.....	83 50	100 00	817 50	3,412 88	1,097 63	347 00	1,474 00	494 25	2,791 44	26,138 20	89 77	72 58	232
Carbondale	233	132 00	.....	.....	.....	.....	132 00	972 30	364 30	74 50	497 50	36 00	1,119 50	11,492 70	49 82	40 28	233
West Jersey	234	48 00	.....	.....	.....	.....	48 00	341 30	193 50	48 00	98 80	1 00	311 73	2,557 71	26 32	21 28	234
Monitor	235	78 00	.....	.....	.....	.....	78 00	7,400 32	376 20	282 00	156 00	6,586 12	7,443 97	2,671 11	51 70	41 80	235
Aledo	236	180 00	.....	20 00	21 00	30 00	251 10	651 14	494 64	156 59	.....	.....	751 88	2,019 23	65 80	53 20	236
Treasury	237	176 00	.....	9 15	.....	.....	185 15	661 15	295 05	29 60	325 75	10 75	755 62	6,935 80	29 14	23 36	237
Fernwood	238	277 00	.....	.....	5 00	.....	282 00	1,283 52	814 00	100 00	322 00	17 52	1,145 25	6,400 55	62 51	50 54	238
Freeport	239	421 00	.....	.....	.....	120 00	541 00	2,003 27	1,367 40	245 50	200 67	189 70	1,296 52	6,533 82	105 75	85 50	239
Cook County	240	825 00	55 00	.....	45 00	820 00	1,755 00	11,518 82	3,805 82	535 00	7,178 00	.....	8,841 80	36,341 48	213 38	172 52	240
Southern	241	36 00	.....	15 80	10 00	54 12	115 92	331 94	290 27	29 00	12 00	67	351 98	1,831 30	31 96	25 84	241
Williams	242	15 00	60 00	69 60	84 00	.....	228 60	293 00	81 00	212 00	.....	.....	228 60	600 22	23 03	18 62	242
Urania	243	637 00	90 00	.....	29 50	853 00	1,609 50	4,290 62	2,508 25	735 25	317 27	729 85	2,985 49	6,328 05	182 83	147 82	143
Wyoming	244	9 00	.....	.....	.....	.....	9 00	808 65	510 65	80 00	218 00	.....	690 23	4,188 86	43 71	35 34	244
North Fork	245	.....	.....	.....	.....	.....	.....	.....	.....	.....	.....	.....	.....	.....	.....	.....	245
Maywood	246	371 00	.....	.....	.....	75 00	446 00	1,991 96	1,020 50	156 17	720 00	95 29	2,683 88	2,756 73	65 80	53 20	246
Eleroy	247	12 00	.....	.....	.....	.....	12 00	56 00	29 00	18 00	9 00	.....	.....	.....	8 93	7 22	247
Asbury	248	37 50	.....	.....	.....	.....	37 50	191 08	74 23	116 85	.....	.....	131 68	317 05	14 57	11 78	248
Sumner	249	206 00	50 00	.....	312 00	160 00	728 00	1,429 66	527 16	177 50	725 00	.....	1,398 09	11,986 69	60 16	48 64	249
Mound City	250	45 00	.....	.....	.....	122 00	167 00	618 50	201 50	12 00	405 00	.....	934 89	6,108 76	.....	.....	250
Belknap	251	26 00	.....	.....	.....	.....	26 00	178 25	164 50	.....	13 75	.....	131 25	1,916 66	21 15	17 10	251
Homer	252	144 00	2 45	30 90	2 50	80 00	259 85	990 20	371 70	10 00	598 50	10 00	998 95	6,525 55	47 00	38 00	252

ABSTRACT of Reports of Subordinate Lodges to the Grand Lodge of Illinois for the Year Ending March 31, 1913—Continued.

Name of Lodge.	Lodge Number.	Post Office Address.	County.	Time of Meeting.	Membership March 31, 1912.	Initiated.	Admitted by Card.	Reinstated.	Withdrawn by Card.	Resigned.	Suspended.	Dropped.	Expelled.	Died.	Contributing members March 31, 1913.	Rejected.	No. of Past Grands.	Brothers Relieved.	Weeks' Benefits Paid.	Widowed Families Relieved.	Lodge Number.
Farmers'	253	Milford	Iroquois	Saturday	71	2	...	1	...	..	..	5	...	2	67	...	27	8	27	....	253
Prairie View	254	Longview	Champaign	Monday	45	5	...	...	2	..	..	1	...	...	47	...	13	7	15	....	254
Forest	255	Wapella	DeWitt	Saturday	117	6	...	...	1	..	..	4	...	...	118	1	36	15	133	....	255
Maquon	256	Maquon	Knox	Wednesday	72	19	1	1	1	..	..	12	...	...	80	...	12	3	24	....	256
Grove	257	Morrison	Whiteside	Tuesday	198	24	1	...	3	..	..	9	...	3	208	...	43	23	125	....	257
Charter Oak	258	Bunker Hill	Macoupin	Saturday	69	7	...	...	1	..	..	...	...	3	72	...	30	10	68	....	258
Ridgely	259	Warren	JoDaviess	Tuesday	99	2	...	...	...	..	..	1	...	1	99	...	32	10	55	....	259
Coles County	260	Mattoon	Coles	Tuesday	362	27	4	2	5	..	..	15	...	3	372	...	61	35	359	3	260
Atlas	261	Chicago	Cook	Wednesday	375	26	1	...	5	..	..	17	...	8	366	...	58	21	154	....	261
Pontiac	262	Pontiac	Livingston	Thursday	199	12	1	...	3	..	..	8	...	4	197	3	50	16	129	.	262
New Hope	263	Blandinsville	McDonough	Monday	140	2	5	1	1	..	..	5	...	1	141	...	31	21	56	....	263
DeSoto	264	DeSoto	Jackson	Wednesday	59	4	...	...	1	..	..	2	...	...	60	...	17	10	43	2	264
Parkersburg	265	Parkersburg	Richland	Thursday	36	...	3	...	...	..	..	...	...	...	39	...	12	5	10	....	265
Stillman Valley	266	Stillman Valley	Ogle	Tuesday	47	...	1	1	1	..	..	1	...	...	47	...	11	3	54	....	266
Iris	267	Millersburg	Mercer	Saturday	118	8	1	...	1	..	..	2	...	...	124	...	25	11	44	....	267
Rochester	268	Rochester	Sangamon	Saturday	39	...	...	...	1	..	..	...	...	...	38	...	...	3	17	....	268
Elsah	269	Elsah	Jersey	Saturday	28	3	...	1	1	..	..	...	...	...	31	...	24	4	6	....	269
La Clyde	270	Golden	Adams	Tuesday	123	10	2	...	4	..	..	...	...	...	131	...	43	15	51	....	270
Fortschritt	271	Chicago	Cook	Tuesday	152	5	...	2	2	1	..	7	...	4	144	...	34	9	93	1	271
	272			Cons.	...	...	...	...	...	..	..	...	...	...	...	...	...	...	...	....	272
Bible Grove	273	Bible Grove	Clay	Saturday	22	6	...	1	...	..	..	...	...	1	28	...	16	...	7	....	273
Shelby	274	Moweaqua	Shelby	Tuesday	143	1	...	...	...	..	..	3	...	3	138	1	30	8	73	....	274
Grove City	275	Grove City	Christian	Saturday	95	3	1	2	2	..	..	7	...	...	92	...	24	5	13	....	275
Milmine	276	Milmine	Piatt	Thursday	98	5	...	1	1	..	..	8	...	...	95	...	33	3	10	....	276
Milton	277	Milton	Pike	Friday	119	4	1	2	1	..	..	7	...	2	116	...	22	7	118	....	277
Compromise	278	Gifford	Champaign	Saturday	43	...	...	1	...	..	..	22	...	...	22	...	10	2	8	....	278
Webber	279	Marlow	Jefferson	Saturday	37	1	...	2	1	..	..	7	...	...	32	...	13	...	...	....	279
Dieterich	280	Dieterich	Effingham	Monday	25	...	1	...	...	..	..	...	...	...	26	...	18	3	12	....	280
Wicker Park	281	Chicago	Cook	Wednesday	264	17	...	4	2	..	..	12	...	...	271	...	35	14	69	4	281
Bridgeport	282	Okawville	Washington	Saturday	46	1	1	...	1	..	..	...	...	...	47	1	31	2	12	....	282
Wenona	283	Wenona	Marshall	Monday	71	6	1	...	1	1	..	...	...	...	76	...	18	6	20	....	283
Charity	284	Benton	Franklin	Thursday	154	4	2	2	3	..	..	13	1	1	144	2	24	8	28	....	284
Egypt's Star	285	Red Bud	Randolph	Tuesday	15	5	...	...	...	..	..	2	...	...	18	...	9	...	...	....	285
Humboldt	286	Mascoutah	St. Clair	Monday	71	2	...	...	...	..	..	...	1	1	71	...	27	13	40	....	286
Liberty	287	Liberty	Adams	Monday	90	4	...	...	2	..	..	1	...	...	91	...	26	9	27	....	287
Kenwood	288	Chicago	Cook	Saturday	314	6	3	...	4	..	..	17	...	4	298	...	50	18	172	1	288

Name of Lodge.	Lodge Number.	Paid for Relief of Brothers.	Paid for Relief of Widowed Families.	Paid for Education of Orphans.	Paid for Special Relief.	Paid for Burying the Dead.	Total Relief.	Total Revenue.	Receipts for Dues.	Receipts for Initiations, etc.	From Interest and Rents.	Receipts from Other Sources.	Expenditures.	Invested Funds.	For Maintenance of Orphans' Home.	For Maintenance of Old Folks' Home.	Lodge Number.
Farmers'	253	$81 00	.....	.....	$47 00	$70 00	$198 00	$465 59	$388 10	$24 20	.....	$53 29	$559 72	$4,482 55	$31 49	$25 46	253
Prairie View	254	45 00	.....	.....	.....	.....	45 00	240 25	165 25	75 00	.....	.....	178 87	921 36	22 09	17 86	254
Forest	255	399 00	.....	131 45	33 45	.....	563 90	726 30	547 55	87 00	91 75	.....	702 31	3,629 32	55 46	44 84	255
Maquon	256	72 00	.....	.....	.....	.....	72 00	434 30	253 30	181 00	.....	.....	70 00	276 22	37 60	30 40	256
Grove	257	375 00	.....	.....	5 00	100 00	480 00	1,716 35	952 20	343 00	371 15	50 00	1,252 43	7,712 76	97 76	79 04	257
Charter Oak	258	204 00	.....	.....	10 35	240 00	454 35	635 50	416 40	115 00	29 10	75 00	642 35	3,257 77	33 84	27 36	258
Ridgely	259	113 00	.....	.....	20 00	70 00	203 00	775 83	492 80	23 00	221 00	39 03	740 87	3,770 88	46 53	37 62	259
Coles County	260	1,077 00	$40 00	.....	153 00	290 00	1,560 00	5,136 91	2,395 56	452 60	2,237 67	51 08	5,107 66	23,193 79	174 84	141 36	260
Atlas	261	665 00	.....	56 25	.....	1,065 30	1,786 55	4,127 84	2,538 90	425 00	82 84	1,081 10	3,538 49	7,584 03	172 02	139 08	261
Pontiac	262	358 00	.....	.....	55 00	210 00	653 00	2,384 85	1,134 50	355 35	786 00	109 00	2,467 42	16,709 61	92 59	74 86	262
New Hope	263	162 00	.....	.....	21 00	40 00	223 00	819 40	735 40	48 00	36 00	.....	332 51	3,023 09	66 27	53 58	263
DeSoto	264	129 00	33 25	.....	18 00	.....	180 25	481 90	330 25	52 75	90 50	8 40	413 31	2,818 60	28 20	22 80	264
Parkersburg	265	30 00	.....	.....	.....	.....	30 00	142 00	127 00	.....	.....	15 00	99 97	630 94	18 33	14 82	265
Stillman Valley	266	71 00	.....	.....	.....	.....	71 00	331 34	240 34	10 00	81 00	.....	221 00	880 61	22 09	17 86	266
Iris	267	132 00	.....	.....	21 00	.....	153 00	612 20	435 35	132 00	44 85	.....	131 50	3,214 89	58 28	47 12	267
Rochester	268	.....	.....	.....	.....	.....	.....	82 00	52 00	.....	30 00	.....	.....	.....	17 86	14 44	268
Elsah	269	18 00	.....	.....	.....	.....	18 00	321 85	118 00	37 25	166 60	.....	265 48	3,876 23	14 57	11 78	269
La Clyde	270	153 00	.....	18 60	25 00	.....	196 60	713 00	513 00	140 00	60 00	.....	264 60	3,971 65	61 57	49 78	270
Fortschritt	271	310 00	8 25	.....	22 00	360 00	700 25	1,485 82	850 50	111 00	.....	524 32	1,380 02	1,539 63	67 68	54 72	271
.....	272	.....	.....	.....	.....	.....	.....	.....	.....	.....	.....	.....	.....	.....	.....	.....	272
Bible Grove	273	21 00	.....	.....	5 00	.....	26 00	235 51	115 87	87 64	32 00	.....	192 00	1,061 98	13 16	10 64	273
Shelby	274	219 00	.....	.....	10 50	203 88	433 38	1,512 27	715 25	20 00	341 00	436 02	1,684 42	10,867 55	64 86	52 44	274
Grove City	275	39 00	.....	.....	44 14	.....	83 14	406 54	330 34	50 00	26 20	.....	472 99	2,884 74	43 24	34 96	275
Milmine	276	30 00	.....	.....	.....	.....	30 00	655 20	480 70	69 00	105 50	.....	327 70	3,058 21	44 65	36 10	276
Milton	277	262 00	.....	.....	.....	90 00	352 00	664 15	450 65	99 00	114 50	.....	535 76	1,686 34	54 52	44 08	277
Compromise	278	24 00	.....	.....	.....	.....	24 00	118 75	118 75	.....	.....	.....	145 35	363 90	10 34	8 36	278
Webber	279	.....	.....	.....	.....	.....	.....	132 29	112 59	12 30	7 40	.....	107 38	586 90	15 04	12 16	279
Dieterich	280	36 00	.....	.....	.....	.....	36 00	159 00	100 00	.....	35 00	24 00	86 00	650 00	12 22	9 88	280
Wicker Park	281	339 00	60 00	.....	32 08	.....	431 08	3,107 53	2,142 62	293 50	291 41	380 00	1,620 89	9,649 22	127 37	102 98	281
Bridgeport	282	36 00	.....	.....	.....	.....	36 00	371 25	247 05	17 00	107 00	20	279 06	1,537 72	22 09	17 86	282
Wenona	283	60 00	2 75	10 50	5 85	.....	79 10	475 00	286 00	107 50	81 50	.....	262 10	992 61	35 72	28 88	283
Charity	284	56 00	.....	.....	.....	90 00	146 00	639 10	453 65	133 00	52 45	.....	641 18	3,500 00	67 68	54 72	284
Egypt's Star	285	.....	.....	.....	.....	.....	.....	173 20	80 20	51 00	42 00	.....	152 70	796 99	8 46	6 84	285
Humboldt	286	200 00	.....	.....	27 55	60 00	287 55	1,039 75	466 50	44 00	529 25	.....	1,015 76	3,092 52	33 37	26 98	286
Liberty	287	81 00	.....	13 65	6 30	.....	100 95	730 85	401 82	50 00	223 75	55 28	559 86	5,951 39	42 77	34 58	287
Kenwood	288	688 00	50 00	.....	527 80	332 50	1,598 30	5,112 04	2,367 98	231 00	1,984 75	528 31	4,738 99	5,933 93	110 06	113 21	288

ABSTRACT of Reports of Subordinate Lodges to the Grand Lodge of Illinois for the Year Ending March 31, 1913—Continued.

Name of Lodge.	Lodge Number.	Post Office Address.	County.	Time of Meeting.	Membership March 31, 1911.	Initiated.	Admitted by Card.	Reinstated.	Withdrawn by Card.	Resigned.	Suspended.	Dropped.	Expelled.	Died.	Contributing members March 31, 1912.	Rejected.	No. of Past Grands.	Brothers Relieved.	Weeks' Benefits Paid.	Widowed Families Relieved.	Lodge Number.
Arcola	289	Arcola	Douglas	Thursday	117	9	2	...	1	..	..	2	...	...	125	...	21	8	92	....	289
Livingston	290	Fairbury	Livingston	Tuesday	161	10	4	...	2	..	..	...	...	2	171	...	57	13	65	....	290
Hiawatha	291	Anna	Union	Thursday	156	9	5	1	1	..	..	5	...	2	157	...	41	7	31	....	291
Golconda	292	Golconda	Pope	Tuesday	77	1	...	...	...	..	..	...	...	1	77	...	25	2	11	....	292
Mendota	293	Mendota	LaSalle	Monday	74	1	...	...	3	..	..	1	...	2	69	...	17	1	12	....	293
Shabbona	294	Earlville	LaSalle	Tuesday	90	4	1	...	1	..	..	4	...	...	90	...	33	8	28	....	294
.....	295	.....	.....	Cons	...	...	...	...	...	..	..	...	...	...	...	...	...	...	...	....	295
Cabery	296	Cabery	Ford	Tuesday	35	1	1	...	...	..	..	1	...	...	36	...	11	...	...	....	296
Brocton	297	Brocton	Edgar	Saturday	149	1	...	...	...	..	..	2	...	2	146	...	44	12	65	....	297
Tonica	298	Tonica	LaSalle	Tuesday	41	...	...	3	...	..	..	...	...	1	43	...	20	3	11	....	298
Cosmopolitan	299	Chicago	Cook	Friday	117	5	...	...	4	..	..	4	...	2	112	...	21	8	68	1	299
Mount Zion	300	Mount Zion	Macon	Saturday	108	9	1	1	1	..	..	4	...	1	113	1	41	...	...	....	300
Will	301	Wilmington	Will	Monday	16	4	1	...	...	..	..	1	...	...	20	...	6	2	3	....	301
Ashley	302	Ashley	Washington	Tuesday	88	...	...	...	...	..	..	1	...	...	87	...	...	5	35	....	302
†Concordia	303	Aurora	Kane	Thursday	33	1	...	...	...	..	..	1	...	...	33	...	16	1	1	....	303
Coal Valley	304	Coal Valley	Rock Island	Wednesday	53	...	...	...	...	..	..	4	...	2	47	...	25	3	21	....	304
.....	305	.....	McLean	Closed	...	...	...	...	...	..	..	...	...	...	...	...	...	...	...	....	305
.....	306	.....	.....	Cons	...	...	...	...	...	..	..	...	...	...	...	...	...	...	...	....	306
Elkhart	307	Elkhart	Logan	Saturday	30	...	...	...	...	..	..	...	...	1	29	...	15	1	6	....	307
Green Valley	308	Green Valley	Tazewell	Friday	52	2	...	...	...	..	..	...	...	1	53	...	27	2	6	....	308
Browning	309	Browning	Schuyler	Tuesday	82	4	1	...	1	..	..	5	...	1	80	...	20	5	84	....	309
Unity	310	Mt. Sterling	Brown	Monday	116	4	5	...	...	..	..	4	...	3	118	...	35	19	50	....	310
Olio	311	Eureka	Woodford	Thursday	82	9	2	1	2	..	..	6	...	6	80	...	36	7	55	111	311
Clayton	312	Sparland	Marshall	Monday	35	1	...	1	2	..	..	1	...	2	32	...	18	5	13	....	312
Enfield	313	Enfield	White	Tuesday	117	4	1	...	...	..	..	4	1	...	117	...	40	11	22	....	313
Maroa	314	Maroa	Macon	Tuesday	150	7	1	2	2	..	..	1	...	1	156	...	45	21	133	....	314
Macedonia	315	Macedonia	Hamilton	Saturday	99	2	...	1	2	..	..	6	...	1	93	...	35	6	31	....	315
Tuscola	316	Tuscola	Douglas	Tuesday	174	8	2	1	2	..	..	8	...	...	175	...	51	5	20	....	316
.....	317	.....	.....	Closed	...	...	...	...	...	..	..	...	...	...	...	...	...	...	...	....	317
Niantic	318	Niantic	Macon	Tuesday	43	10	...	...	...	..	..	...	...	...	53	...	25	1	6	....	318
Guiding Star	319	Chicago	Cook	Wednesday	109	2	3	1	1	1	..	3	...	1	109	...	33	13	62	....	319
20th Century	320	Chicago	Cook	Tuesday	129	8	...	1	2	..	..	14	...	2	120	...	18	13	101	....	320
Watson	321	Watson	Effingham	Thursday	69	...	...	...	2	..	..	3	...	1	63	...	12	9	23	....	321
Bushnell	322	Bushnell	McDonough	Tuesday	157	6	2	...	...	..	..	2	...	3	160	...	47	15	96	....	322
Globe	323	Mechanicsburg	Sangamon	Tuesday	94	2	...	...	1	..	..	6	...	1	88	...	28	3	36	....	323
Vernon	324	Vernon	Marion	Thursday	105	...	1	...	2	..	..	3	...	1	100	...	32	7	31	....	324

Name of Lodge.	Lodge Number.	Paid for Relief of Brothers.	Paid for Relief of Widowed Families.	Paid for Education of Orphans.	Paid for Special Relief.	Paid for Burying the Dead.	Total Relief.	Total Revenue.	Receipts for Dues.	Receipts for Initiations, etc.	From Interest and Rents.	Receipts from Other Sources.	Expenditures.	Invested Funds.	For Maintenance of Orphans' Home.	For Maintenance of Old Folks' Home.	Lodge Number.
Arcola	289	$276 00	.....	.....	$15 00	.....	$291 00	$629 35	$452 30	141 00	36 05	.....	729 60	1,780 05	58 75	47 50	289
Livingston	290	189 00	.....	$49 50	16 50	$109 00	355 00	2,265 15	812 50	412 50	818 25	521 90	1,883 13	9,888 00	80 37	64 98	290
Hiawatha	291	59 00	.....	.....	.....	160 00	219 00	1,898 99	795 45	139 20	647 33	317 01	1,485 37	8,584 61	73 79	59 66	291
Golconda	292	33 00	.....	.....	.....	.....	33 00	949 15	262 20	14 06	672 95	.....	580 17	1,318 60	36 19	29 26	292
Mendota	293	12 00	.....	.....	.....	85 00	97 00	422 50	304 75	10 75	105 00	2 00	480 50	2,705 11	32 43	26 22	293
Shabbona	294	84 00	.....	.....	43 00	3 00	130 00	673 85	480 35	114 00	49 50	30 00	607 86	1,691 17	42 30	34 20	294
.....	295	.....	.....	.....	.....	.....	.....	.....	.....	.....	.....	.....	.....	.....	.....	.....	295
Cabery	296	.....	.....	.....	.....	.....	.....	233 65	142 15	15 00	75 00	1 50	341 86	2,014 31	16 92	13 68	296
Brocton	297	262 00	.....	.....	.....	150 00	412 00	843 18	693 50	15 00	134 68	.....	778 61	2,988 00	68 62	55 48	297
Tonica	298	33 00	.....	.....	.....	25 00	58 00	179 00	131 00	12 00	36 00	.....	191 50	714 60	20 21	16 34	298
Cosmopolitan	299	261 00	$10 00	.....	.....	257 00	528 00	1,153 00	704 50	105 00	.....	343 50	1,496 99	1,588 17	52 64	42 56	299
Mount Zion	300	.....	.....	.....	30 00	80 00	110 00	1,036 57	405 95	151 00	293 62	186 00	869 73	6,058 12	53 11	42 94	300
Will	301	9 00	.....	.....	12 00	.....	21 00	247 00	95 75	73 00	76 25	2 00	176 69	656 88	9 40	7 60	301
Ashley	302	125 00	.....	.....	9 00	.....	134 00	283 40	132 00	.....	151 40	.....	.....	.....	40 89	33 06	302
Concordia	303	3 00	.....	.....	.....	.....	3 00	160 90	146 90	14 00	.....	.....	131 76	912 82	15 51	12 54	303
Coal Valley	304	65 00	.....	.....	.....	236 50	301 50	423 50	398 50	.....	25 00	.....	383 60	1,753 14	22 09	17 86	304
.....	305	.....	.....	.....	.....	.....	.....	.....	.....	.....	.....	.....	.....	.....	.....	.....	305
.....	306	.....	.....	.....	.....	.....	.....	.....	.....	.....	.....	.....	.....	.....	.....	.....	306
Elkhart	307	18 00	20 00	.....	.....	80 00	118 00	81 00	66 00	15 00	.....	.....	244 80	439 65	13 63	11 02	307
Green Valley	308	18 00	.....	.....	.....	60 00	78 00	332 00	293 00	39 00	.....	.....	367 81	1,148 72	24 91	20 14	308
Browning	309	246 24	.....	.....	58 50	9 68	314 42	547 60	309 60	80 00	12 00	146 00	566 82	3,545 79	37 60	30 40	309
Unity	310	150 00	.....	.....	4 50	250 00	404 50	1,116 05	813 80	45 00	247 50	9 75	1,005 21	2,255 30	55 46	44 84	310
Olio	311	144 00	.....	10 65	32 23	.....	186 88	851 10	436 60	233 50	180 00	1 00	598 47	1,989 24	37 60	30 40	311
Clayton	312	39 00	.....	.....	.....	180 00	219 00	475 85	163 85	19 00	93 00	200 00	392 58	1,644 75	15 04	12 16	312
Enfield	313	69 00	.....	.....	.....	.....	69 00	431 46	342 46	68 00	21 00	.....	318 83	2,461 50	54 99	44 46	313
Maroa	314	325 70	.....	.....	.....	39 00	365 70	997 37	688 92	152 95	152 50	3 00	983 57	3,205 12	73 32	59 28	314
Macedonia	315	.....	.....	10 00	10 00	100 00	120 00	627 84	367 24	30 25	230 35	.....	290 00	6,172 48	43 71	35 34	315
Tuscola	316	80 00	.....	.....	40 00	.....	120 00	1,872 75	942 55	177 70	744 00	8 50	1,192 43	10,919 34	82 25	66 50	316
.....	317	.....	.....	.....	.....	.....	.....	.....	.....	.....	.....	.....	.....	.....	.....	.....	317
Niantic	318	24 00	.....	.....	.....	.....	24 00	528 20	221 20	117 50	189 50	.....	307 65	2,719 92	24 91	20 14	318
Guiding Star	319	256 00	.....	.....	.....	140 65	396 65	1,038 82	803 00	145 00	45 00	45 82	1,084 47	2,267 48	51 23	41 42	319
20th Century	320	593 80	.....	.....	55 00	100 00	748 80	1,317 07	920 35	219 50	96 00	81 22	1,734 03	1,671 01	56 40	45 60	320
Watson	321	69 00	.....	.....	12 00	50 00	131 00	219 00	219 00	.....	.....	.....	248 56	610 50	29 61	23 94	321
Bushnell	322	299 00	.....	.....	31 25	100 00	430 25	1,567 05	894 55	130 00	523 00	19 50	1,444 56	5,300 83	75 20	60 80	322
Globe	323	72 00	.....	.....	.....	95 00	167 00	415 15	338 60	28 30	48 25	.....	675 81	1,368 74	41 36	33 44	323
Vernon	324	93 00	.....	.....	.....	95 00	188 00	609 50	472 50	51 00	54 00	32 00	436 45	2,259 22	47 00	38 00	324

ABSTRACT of Reports of Subordinate Lodges to the Grand Lodge of Illinois for the Year Ending March 31, 1913—Continued.

Name of Lodge.	Lodge Number.	Post Office Address.	County.	Time of Meeting.	Membership March 31, 1912.	Initiated.	Admitted by Card.	Reinstated.	Withdrawn by Card.	Resigned.	Suspended.	Dropped.	Expelled.	Died.	Contributing members March 31, 1913.	Rejected.	No. of Past Grands.	Brothers Relieved.	Weeks' Benefits Paid.	Widowed Families Relieved.	Lodge Number.
Reliance	325	Edgar	Edgar	Saturday	62	...	...	1	...	..	..	19	...	...	44	...	15	3	7	....	325
	326			Cons	...	...	...	...	...	..	..	...	...	...	...	...	...	...	...	....	326
Blue Island	327	Blue Island	Cook	Tuesday	240	19	3	2	1	..	..	3	...	3	257	...	39	21	234	....	327
Central Park	328	Chicago	Cook	Tuesday	215	13	...	4	1	1	..	7	1	2	220	1	33	11	176	....	328
†Goethe	329	Chicago	Cook	Friday	138	8	...	...	1	..	..	2	...	3	140	...	44	11	86	....	329
Moreland	330	Chicago	Cook	Saturday	230	27	4	...	5	..	..	12	...	2	242	...	32	15	61	....	330
Nonpareil	331	Chicago	Cook	Thursday	200	2	...	1	5	..	..	12	...	5	181	2	42	21	260	3	331
Sherman	332	Nokomis	Montgomery	Tuesday	84	...	...	...	...	1	..	3	...	...	80	...	25	12	51	....	332
Champaign	333	Champaign	Champaign	Thursday	238	11	5	1	3	..	..	14	...	3	235	...	44	10	32	....	333
Adar	334	Pana	Christian	Tuesday	138	4	4	2	2	..	..	6	...	2	138	...	42	9	77	1	334
Chesterfield	335	Chesterfield	Macoupin	Friday	46	...	1	1	...	..	..	1	...	...	47	...	15	1	2	....	335
Barry	336	Barry	Pike	Wednesday	145	5	...	...	4	1	..	12	...	4	129	2	41	13	59	....	336
Mason City	337	Mason City	Mason	Thursday	104	...	1	...	...	..	..	2	...	1	102	...	30	9	121	....	337
†Belleville	338	Belleville	St. Clair	Monday	29	...	...	...	...	..	..	...	1	...	28	...	15	5	22	....	338
Bell Air	339	Bell Air	Crawford	Tuesday	19	1	...	...	...	..	..	...	...	...	20	...	9	...	...	....	339
Vesta	340	Vienna	Johnson	Friday	76	4	1	2	2	..	..	2	...	1	78	...	33	7	37	....	340
Oak	341	Ashland	Cass	Tuesday	94	...	1	...	1	..	1	...	...	...	93	...	31	2	23	....	341
Carrollton	342	Carrollton	Greene	Friday	101	14	2	1	1	1	1	3	...	1	114	...	28	1	11	....	342
Dongola	343	Dongola	Union	Tuesday	77	31	1	2	...	..	..	...	...	3	108	1	31	14	72	....	343
Irwin	344	Bement	Piatt	Friday	116	2	2	3	4	..	..	...	...	...	119	...	26	12	38	....	344
	345			Cons	...	...	...	...	...	..	..	...	...	...	...	...	...	...	...	....	345
Cerro Gordo	346	Cerro Gordo	Piatt	Wednesday	77	8	1	...	1	..	..	2	1	...	82	2	48	9	121	....	346
Neoga	347	Neoga	Cumberland	Tuesday	101	10	2	1	...	..	..	2	...	1	111	...	20	4	70	....	347
Palmyra	348	Palmyra	Macoupin	Friday	103	3	4	1	...	..	..	2	...	3	106	...	24	9	103	....	348
Sheldon	349	Sheldon	Iroquois	Monday	48	1	...	2	...	..	..	4	...	...	47	1	22	2	9	....	349
New Century	350	Chicago	Cook	Friday	174	14	1	1	1	..	..	4	...	1	184	1	28	9	35	3	350
	351			Closed	...	...	...	...	...	..	..	...	...	...	...	...	...	...	...	....	351
Albion	352	Albion	Edwards	Friday	68	1	2	...	1	..	..	3	...	...	67	1	22	3	22	....	352
†Hoffnung	353	Chicago	Cook	Wednesday	158	12	...	1	1	..	..	8	...	4	158	...	37	15	59	1	353
Rosedale	354	Kinmundy	Marion	Saturday	111	4	1	1	...	..	..	2	...	2	113	...	33	2	8	....	354
Toledo	355	Toledo	Cumberland	Wednesday	100	...	...	...	...	..	..	6	...	...	94	...	31	1	3	....	355
Lynnville	356	Lynnville	Morgan	Monday	58	4	...	...	...	..	..	2	...	...	60	...	...	7	27	....	356
Gem City	357	Quincy	Adams	Friday	91	3	...	1	3	..	..	6	...	4	82	...	30	10	73	....	357
Guthrie	358	Guthrie	Ford	Wednesday	39	1	...	...	...	..	..	1	...	1	38	...	30	10	12	....	358
Elliott	359	Elliott	Ford	Thursday	85	5	1	...	...	..	..	...	...	...	91	...	35	8	45	....	359
Cary	360	Cary	McHenry	Monday	89	3	...	2	2	..	..	4	...	1	87	...	20	3	16	....	360

Name of Lodge.	Lodge Number.	Paid for Relief of Brothers.	Paid for Relief of Widowed Families.	Paid for Education of Orphans.	Paid for Special Relief.	Paid for Burying the Dead.	Total Relief.	Total Revenue.	Receipts for Dues.	Receipts for Initiations, etc.	From Interest and Rents.	Receipts from Other Sources.	Expenditures.	Invested Funds.	For Maintenance of Orphans' Home.	For Maintenance of Old Folks' Home.	Lodge Number.
Reliance	325	$21 00	.....	.....	.....	$60 00	$81 00	$508 39	$286 45	$5 00	$216 94	.....	$283 97	$3,431 80	$20 68	$16 72	325
.....	326	.....	.....	.....	.....	.....	.....	.....	.....	.....	.....	.....	.....	.....	.....	.....	326
Blue Island	327	1,281 50	.....	.....	.....	190 00	1,471 50	5,599 62	1,604 96	518 20	3,056 41	$520 05	2,871 50	4,323 19	120 79	97 66	327
Central Park	328	485 00	.....	.....	$121 30	300 00	906 30	2,196 92	1,228 00	342 00	174 00	452 92	2,208 80	4,254 16	103 40	83 60	328
†Goethe	329	367 00	.....	.....	.....	93 05	460 05	1,358 00	1,160 00	138 00	60 00	.....	1,187 52	2,929 51	65 80	53 20	329
Moreland	330	267 11	.....	.....	10 00	277 45	554 59	2,443 72	1,508 15	586 00	319 57	30 00	1,822 26	6,855 64	113 74	91 96	330
Nonpareil	331	991 00	$35 00	.....	52 00	440 00	1,518 00	2,026 13	1,766 74	76 00	52 50	130 89	2,367 85	4,673 01	84 98	68 78	331
Sherman	332	153 00	.....	.....	39 00	.....	192 00	522 75	314 35	.....	178 40	30 00	547 30	2,457 65	37 60	30 40	332
Champaign	333	96 00	.....	.....	20 00	228 29	344 29	3,357 45	1,214 45	165 00	1,883 75	94 25	2,324 31	37,205 24	110 45	89 30	333
Adar	334	213 00	5 00	.....	10 00	120 00	348 00	1,309 15	759 65	84 00	93 00	372 50	1,256 64	4,752 85	64 86	52 44	334
Chesterfield	335	4 00	.....	.....	.....	.....	4 00	132 00	106 00	26 00	.....	.....	112 85	544 41	22 09	17 86	335
Barry	336	118 00	.....	.....	.....	80 65	198 65	1,134 76	647 30	85 50	399 96	2 00	1,099 60	8,552 48	60 63	49 02	336
Mason City	337	291 00	.....	$25 75	.....	120 00	436 75	1,070 30	460 80	14 50	566 00	29 00	1,041 91	8,271 55	47 94	38 76	337
†Belleville	338	98 00	.....	.....	50 00	.....	148 00	463 50	208 00	.....	255 50	.....	604 25	1,257 03	13 16	10 64	338
Bell Air	339	.....	.....	.....	.....	.....	.....	66 00	52 00	14 00	.....	.....	62 22	571 86	9 40	7 60	339
Vesta	340	74 00	.....	.....	140 00	88 15	302 15	752 14	363 18	72 00	.....	316 96	652 96	999 63	36 66	29 64	340
Oak	341	55 00	.....	.....	.....	.....	55 00	351 70	306 75	.....	30 00	14 95	310 95	2,127 39	43 71	35 34	341
Carrollton	342	33 00	.....	.....	.....	.....	33 00	688 10	427 60	196 00	64 50	.....	538 45	1,897 69	53 58	43 32	342
Dongola	343	216 00	.....	.....	5 00	261 15	482 15	1,311 17	430 45	566 20	134 52	180 00	976 84	3,757 16	50 76	41 04	343
Irwin	344	114 00	.....	.....	7 97	.....	121 97	605 74	472 74	59 50	73 50	.....	509 69	2,322 33	55 93	45 22	344
.....	345	.....	.....	.....	.....	.....	.....	.....	.....	.....	.....	.....	.....	.....	.....	.....	345
Cerro Gordo	346	363 00	.....	.....	45 00	.....	408 00	1,376 95	856 35	185 00	300 00	35 60	1,238 43	7,493 06	38 54	31 16	346
Neoga	347	150 00	.....	.....	2 00	94 60	246 60	696 10	499 10	197 00	.....	.....	283 10	1,734 54	52 17	42 18	347
Palmyra	348	309 00	.....	.....	60 00	80 00	449 00	508 22	372 57	75 65	60 00	.....	599 00	2,024 00	49 82	40 28	348
Sheldon	349	27 00	.....	.....	.....	.....	27 00	314 51	246 50	27 50	33 00	7 51	180 33	1,477 08	22 09	17 86	349
New Century	350	175 00	7 50	.....	74 25	75 00	331 75	1,813 15	1,231 61	230 00	66 48	285 06	1,472 79	3,377 62	86 48	69 92	350
.....	351	.....	.....	.....	.....	.....	.....	.....	.....	.....	.....	.....	.....	.....	.....	.....	351
Albion	352	66 00	.....	.....	5 00	.....	71 00	439 69	307 45	17 00	.....	115 24	409 50	1,491 68	31 49	25 46	352
†Hoffnung	353	295 00	5 00	23 70	78 00	647 50	1,049 20	1,943 90	1,369 40	236 00	328 50	.....	2,056 36	8,251 11	74 26	60 04	353
Rosedale	354	24 00	.....	.....	.....	85 00	109 00	1,676 35	322 10	66 00	288 25	1,000 00	167 63	2,987 76	53 11	42 94	354
Toledo	355	12 00	.....	.....	.....	.....	12 00	724 95	350 15	13 60	360 00	1 20	384 00	6,780 81	44 18	35 72	355
Lynnville	356	108 00	.....	.....	.....	.....	108 00	406 25	283 25	56 00	67 00	.....	.....	.....	28 20	22 80	356
Gem City	357	146 00	.....	.....	16 90	50 00	212 90	915 19	490 85	60 00	.....	364 34	960 11	1,131 46	38 54	31 16	357
Guthrie	358	24 00	.....	.....	.....	87 50	111 50	198 75	181 25	15 00	2 50	.....	213 67	2,515 72	17 86	14 44	358
Elliott	359	135 00	.....	.....	.....	.....	135 00	592 00	366 75	65 00	160 25	.....	464 31	4,000 00	42 77	34 58	359
Cary	360	66 00	.....	13 50	.....	12 50	9 00	472 52	354 95	60 65	4 00	52 92	387 51	618 71	40 89	33 06	360

ABSTRACT of Reports of Subordinate Lodges to the Grand Lodge of Illinois for the Year Ending March 31, 1913—Continued.

Name of Lodge.	Lodge Number.	Post Office Address.	County.	Time of Meeting.	Membership March 31, 1912.	Initiated.	Admitted by Card.	Reinstated.	Withdrawn by Card.	Resigned.	Suspended.	Dropped.	Expelled.	Died.	Contributing members March 31, 1913.	Rejected.	No. of Past Grands.	Brothers Relieved.	Weeks' Benefits Paid.	Widowed Families Relieved.	Lodge Number.
John Ericsson	361	Chicago	Cook	Monday	629	20	2	3	4	..	..	28	...	5	615	...	33	45	376	7	361
Congress	362	Chicago	Cook	Monday	211	4	...	1	2	2	..	...	...	2	209	...	38	25	171	1	362
Williamsville	363	Williamsville	Sangamon	Tuesday	46	...	1	...	...	..	..	...	...	1	46	...	18	...	....	....	363
Mizpah	364	Philo	Champaign	Monday	86	2	...	1	2	..	..	2	...	2	83	...	37	1	6	....	364
Adams	365	Quincy	Adams	Wednesday	65	...	...	...	...	..	..	5	...	2	58	...	36	4	20	....	365
Brighton	366	Brighton	Macoupin	Monday	53	...	...	...	1	..	..	3	...	1	48	...	21	10	60	....	366
El Dara	367	El Dara	Pike	Wednesday	38	7	...	2	...	..	..	...	...	...	47	...	11	1	5	....	367
Athensville	368	Athensville	Greene	Saturday	74	2	...	...	1	..	..	2	...	...	73	...	22	10	30	....	368
Enterprise	369	West Belleville	St. Clair	Saturday	109	1	1	...	...	..	..	2	...	2	107	...	37	25	184	3	369
Yates City	370	Yates City	Knox	Tuesday	49	...	...	...	...	..	..	1	...	...	48	...	25	4	26	....	370
Bardolph	371	Bardolph	McDonough	Monday	115	3	...	...	1	..	..	3	...	...	114	...	36	12	25	....	371
J. R. Scroggs	372	Orangeville	Stephenson	Saturday	88	2	2	...	...	..	..	...	...	3	89	...	33	7	67	2	372
Ezel	373	Paloma	Adams	Thursday	44	...	...	...	...	..	..	...	...	1	43	...	19	1	5	....	373
Golden Rule	374	East St. Louis	St. Clair	Tuesday	403	56	14	2	7	..	..	53	...	5	410	5	47	44	326	1	374
Eldorado	375	Eldorado	Saline	Thursday	160	14	2	3	4	..	..	20	2	1	152	3	31	10	101	....	375
Davis	376	Davis	Stephenson	Monday	27	1	...	1	1	..	..	1	...	...	27	...	15	2	7	....	376
Minonk	377	Minonk	Woodford	Tuesday	48	3	...	1	...	..	..	...	...	2	50	...	19	3	17	....	377
Spring Valley	378	Spring Valley	Bureau	Tuesday	71	1	...	...	2	..	..	7	1	3	59	1	...	11	114	....	378
Good Will	379	Forrest	Livingston	Wednesday	57	5	1	1	1	..	..	2	...	...	61	...	13	4	28	....	379
Guttenburg	380	Spring Valley	Bureau	Wednesday	79	7	...	...	2	..	..	2	...	...	82	...	5	13	99	....	380
Irvington	381	Irvington	Washington	Thursday	79	2	...	...	1	..	..	6	1	1	72	...	24	9	57	....	381
Martinton	382	Martinton	Iroquois	Saturday	48	...	...	1	...	..	..	...	...	...	49	...	19	1	11	....	382
Clover	383	Woodhull	Henry	Monday	113	5	...	...	...	..	..	3	...	...	115	...	35	9	54	....	383
Clay City	384	Clay City	Clay	Saturday	91	1	1	1	3	..	..	4	...	...	87	...	25	10	44	....	384
†Arbeiter	385	Nashville	Washington	Monday	25	...	...	...	...	..	..	...	...	...	25	...	21	5	27	....	385
Arrow	386	Harrisburg	Saline	Monday	197	8	9	3	1	..	..	19	1	1	195	2	33	10	39	....	386
Closed	387				....	...	...	...	...	..	..	...	...	...	....	...	...	...	....	....	387
Northwestern	388	Chicago	Cook	Tuesday	53	17	...	...	1	..	..	2	...	3	64	...	23	3	2	....	388
†Garden City	389	Chicago	Cook	Wednesday	111	2	...	...	1	..	1	5	...	1	105	...	35	5	27	....	389
†Kankakee	390	Kankakee	Kankakee	Wednesday	46	...	...	...	...	..	..	...	...	...	46	...	25	2	13	....	390
Edina	391	Streator	LaSalle	Tuesday	401	30	...	2	3	3	..	9	...	6	412	...	52	53	450	....	391
Williamson	392	Marion	Williamson	Saturday	140	1	1	2	1	..	..	3	...	3	137	2	42	4	13	2	392
Ozark	393	Ozark	Johnson	Friday	35	...	...	...	...	..	..	4	...	...	31	...	15	1	3	....	393
Rome	394	Dix	Jefferson	Saturday	29	2	...	...	...	..	..	...	...	...	31	...	17	2	17	....	394
Alliance	395	Sandoval	Marion	Saturday	106	4	...	1	5	..	..	7	...	1	98	...	36	12	106	....	395
Fountain	396	Hudgens	Williamson	Thursday	44	...	...	1	...	..	..	3	...	...	42	...	25	3	10	....	396

Name of Lodge.	Lodge Number.	Paid for Relief of Brothers.	Paid for Relief of Widowed Families.	Paid for Education of Orphans.	Paid for Special Relief.	Paid for Burying the Dead.	Total Relief.	Total Revenue.	Receipts for Dues.	Receipts for Initiations, etc.	From Interest and Rents.	Receipts from Other Sources.	Expenditures.	Invested Funds.	For Maintenance of Orphans' Home.	For Maintenance of Old Folks' Home.	Lodge Number.
John Ericsson	361	1,485 00	$65 00	.....	$151 00	$838 31	$2,539 31	$6,921 97	$4,160 05	$519 00	$795 90	$1,447 02	$5,494 48	$19,805 38	$289 99	$234 46	361
Congress	362	669 00	25 00	.....	.....	150 00	844 00	2,185 50	1,210 50	109 00	128 00	738 00	1,144 00	3,891 76	98 23	79 42	362
Williamsville	363	.....	60 00	$6 90	19 60	24 60	111 10	338 25	151 25	4 00	52 50	130 50	325 84	161 37	21 62	17 48	363
Mizpah	364	18 00	.....	.....	30 00	.....	48 00	407 15	338 95	39 20	.....	29 00	375 09	2,963 49	39 01	31 54	364
Adams	365	100 00	.....	.....	.....	100 00	200 00	625 00	479 00	.....	.....	146 00	484 72	866 67	27 26	22 04	365
Brighton	366	180 00	.....	.....	.....	30 00	210 00	373 76	142 00	35 76	96 00	100 00	304 03	1,969 73	22 56	18 24	366
El Dara	367	10 00	.....	.....	.....	.....	10 00	269 40	162 65	84 00	22 75	.....	119 76	828 86	22 09	17 86	367
Athensville	368	90 00	.....	.....	.....	.....	90 00	412 94	203 06	137 50	39 00	33 38	405 26	1,679 45	34 31	27 74	368
Enterprise	369	655 50	37 50	36 00	50 00	180 00	959 00	1,191 55	680 00	36 00	94 75	380 80	1,063 00	4,561 61	50 29	40 66	369
Yates City	370	78 00	.....	.....	.....	.....	78 00	389 05	389 05	.....	.....	.....	273 89	181 29	22 56	18 24	370
Bardolph	371	75 00	.....	.....	.....	.....	75 00	771 90	445 90	46 00	280 00	.....	559 83	4,332 46	53 58	43 32	371
J. R. Scroggs	372	268 00	.....	.....	.....	221 65	489 65	1,857 25	358 94	57 00	822 61	618 70	1,762 49	10,933 42	41 83	33 82	372
Ezel	373	15 00	.....	.....	.....	.....	15 00	183 00	137 00	4 66	42 00	.....	75 00	858 00	20 21	16 34	373
Golden Rule	374	1,414 00	21 00	.....	522 35	615 73	2,573 08	4,216 80	3,326 75	871 75	18 36	.....	4,043 69	4,790 94	192 70	155 80	374
Eldorado	375	220 00	.....	.....	16 00	60 00	296 00	891 69	648 69	191 00	.....	52 00	690 47	2,777 92	71 44	57 76	375
Davis	376	21 00	.....	.....	.....	.....	21 00	271 45	119 00	18 00	134 45	.....	181 45	2,047 16	12 69	10 26	376
Minonk	377	68 00	10 00	7 20	10 00	140 00	235 20	600 95	215 40	67 20	230 00	88 35	538 40	5,592 67	23 50	19 00	377
Spring Valley	378	381 00	.....	.....	.....	210 00	591 00	755 25	514 75	33 00	207 50	.....	1,052 87	374 47	27 73	22 42	378
Good Will	379	84 00	.....	.....	.....	.....	84 00	353 60	293 40	60 20	.....	.....	283 56	578 70	28 67	23 18	379
Guttenburg	380	369 00	.....	.....	.....	80 00	449 00	640 20	502 20	138 00	.....	.....	622 30	654 86	38 54	31 16	380
Irvington	381	131 00	.....	11 85	2 50	60 00	205 35	419 16	234 16	30 00	155 00	.....	235 70	922 44	33 84	27 36	381
Martinton	382	22 00	.....	.....	.....	.....	22 00	412 20	218 75	45 00	148 45	.....	.....	1,839 85	23 03	18 62	382
Clover	383	162 00	.....	.....	.....	.....	162 00	787 45	403 35	63 00	321 10	.....	600 95	4,439 05	54 05	43 70	383
Clay City	384	132 00	.....	.....	12 00	.....	144 00	1,260 84	350 30	18 30	717 38	174 86	1,198 32	7,813 16	40 89	33 06	384
†Arbeiter	385	135 00	.....	.....	.....	.....	135 00	230 40	142 40	.....	88 00	.....	224 04	2,910 66	11 75	9 50	385
Arrow	386	78 00	.....	.....	.....	97 55	175 55	2,570 42	1,074 88	163 80	882 84	448 90	1,261 22	7,743 25	91 65	74 10	386
Closed	387	.....	.....	.....	.....	.....	.....	.....	.....	.....	.....	.....	.....	.....	.....	.....	387
Northwestern	388	50 00	.....	.....	90 00	278 30	418 30	736 65	463 65	232 00	36 00	5 00	784 55	1,992 55	30 08	24 32	388
†Garden City	389	99 00	.....	.....	.....	135 00	234 00	1,060 17	876 37	40 00	132 00	11 80	1,025 70	3,896 93	49 35	39 90	389
†Kankakee	390	65 00	.....	6 90	.....	.....	71 90	414 68	.....	274 00	140 68	.....	299 61	2,748 56	21 62	17 48	390
Edina	391	1,800 00	.....	.....	425 07	550 00	2,775 07	3,775 95	2,400 75	441 20	914 00	20 00	3,804 08	12,123 94	193 64	156 56	391
Williamson	392	39 00	35 00	5 00	5 00	180 00	264 00	1,030 00	546 07	22 00	388 43	73 50	707 00	5,240 00	64 39	52 06	392
Ozark	393	9 00	.....	.....	14 50	.....	23 50	84 76	84 76	.....	.....	.....	78 90	938 55	14 57	11 78	393
Rome	394	54 00	4 50	.....	.....	.....	58 50	281 71	119 21	28 00	134 50	.....	183 41	1,452 49	14 57	11 78	394
Alliance	395	236 00	.....	.....	4 50	26 00	266 50	2,071 98	489 13	74 20	780 50	728 15	1,847 65	11,722 00	46 06	37 24	395
Fountain	396	35 00	.....	.....	.....	.....	35 00	157 17	147 12	3 65	6 40	.....	57 80	955 34	19 74	15 96	396

ABSTRACT of Reports of Subordinate Lodges to the Grand Lodge of Illinois for the Year Ending March 31, 1913—Continued.

Name of Lodge.	Lodge Number.	Post Office Address.	County.	Time of Meeting.	Membership March 31, 1912.	Initiated.	Admitted by Card.	Reinstated.	Withdrawn by Card.	Resigned.	Suspended.	Dropped.	Expelled.	Died.	Contributing members March 31, 1913.	Rejected.	No. of Past Grands.	Brothers Relieved.	Weeks' Benefits Paid.	Widowed Families Relieved.	Lodge Number.
Moore's Prairie	397	Opdyke	Jefferson	Saturday	36	1	1	1	2	..	..	..	..	..	37	..	21	5	....	....	397
†Hutten	398	Chicago	Cook	Wednesday	98	1	..	..	3	2	..	5	..	2	87	..	32	17	88	....	398
Sunny Side	399	Lake City	Moultrie	Thursday	41	..	..	1	..	..	..	8	..	..	34	..	13	..	....	....	399
Bloomington	400	Bloomington	McLean	Friday	259	10	4	1	3	..	..	13	..	4	354	..	60	30	159	1	400
Flat Rock	401	Flat Rock	Crawford	Friday	126	16	..	4	1	..	..	12	1	..	132	..	16	12	69	1	401
Eagle	402	Chicago	Cook	Tuesday	226	5	1	..	1	..	..	4	..	4	223	..	37	18	146	1	402
Selah	403	Monticello	Piatt	Tuesday	179	16	4	1	1	..	..	..	..	3	196	3	39	13	81	....	403
	404			Cons	....	..	..	..	..	..	..	..	..	..	....	..	..	..	....	....	404
Apollo	405	Makanda	Jackson	Tuesday	32	4	..	3	3	..	..	14	..	1	21	..	10	3	15	....	405
Kempton	406	Kempton	Ford	Thursday	57	1	..	..	1	..	..	..	..	..	57	..	22	1	4	....	406
†Lily of the West	407	Chicago	Cook	Tuesday	218	3	1	..	..	..	..	9	..	5	208	..	40	28	199	....	407
Galva	408	Galva	Henry	Monday	103	4	3	1	..	..	..	1	..	2	108	..	46	6	71	....	408
Rose	409	Carman	Henderson	Saturday	94	5	1	1	..	..	..	4	..	..	97	..	39	8	18	....	409
Hazel Dell	410	Hazel Dell	Cumberland	Wednesday	21	..	..	..	..	..	..	1	..	..	20	..	15	6	17	....	410
†Allemania	411	Mendota	LaSalle	Thursday	45	..	..	..	..	..	..	..	..	1	44	..	12	4	28	1	411
Bentley	412	Carthage	Hancock	Monday	206	24	3	2	3	..	..	8	..	2	222	..	39	18	84	3	412
Taylorville	413	Taylorville	Christian	Thursday	147	10	3	..	3	..	..	7	..	..	150	..	35	13	62	1	413
Dalton City	414	Dalton City	Moultrie	Tuesday	52	3	..	3	..	..	..	5	..	..	53	..	21	..	....	....	414
Murrayville	415	Murrayville	Morgan	Saturday	65	3	1	..	1	..	..	4	..	..	64	..	22	8	38	....	415
Home	416	Chicago	Cook	Monday	231	3	1	4	3	..	..	18	..	6	212	..	73	29	435	....	416
Beacon Light	417	Grand Tower	Jackson	Tuesday	43	5	..	1	..	..	..	3	..	..	46	..	15	7	16	....	417
Paxton	418	Paxton	Ford	Monday	150	7	3	1	6	..	..	22	..	3	130	..	19	3	29	....	418
	419			Closed	....	..	..	..	..	..	..	..	..	..	....	..	..	..	....	....	419
	420			Closed	....	..	..	..	..	..	..	..	..	..	....	..	..	..	....	....	420
Greenwood	421	North Alton	Madison	Tuesday	44	4	..	2	..	..	..	3	..	1	46	..	33	5	21	....	421
New Hartford	422	New Hartford	Pike	Thursday	26	..	..	..	..	..	..	2	..	..	24	..	12	4	4	....	422
Greenview	423	Greenview	Menard	Monday	42	4	..	..	..	..	..	..	..	..	46	..	24	4	25	....	423
	424			Closed	....	..	..	..	..	..	..	..	..	..	....	..	..	..	....	....	424
Allen Springs	425	Dixon Spring	Pope	Thursday	13	..	..	..	..	..	..	1	..	..	12	..	5	2	7	....	425
Crescent	426	Caseyville	St. Clair	Saturday	57	3	..	1	..	..	..	4	..	2	55	..	31	8	44	1	426
Nebo	427	Nebo	Pike	Friday	60	2	..	..	2	..	..	9	..	..	51	..	19	..	....	....	427
Peace	428	Princeton	Bureau	Tuesday	54	5	5	1	..	..	..	10	..	..	55	..	22	1	3	....	428
Marble City	429	Lemont	Cook	Tuesday	57	11	..	1	2	..	..	2	..	..	65	..	25	5	25	....	429
Herrin	430	Herrin	Williamson	Monday	165	9	2	..	1	..	..	8	2	..	165	..	25	20	226	....	430
O'Fallon	431	O'Fallon	St. Clair	Thursday	54	1	2	..	..	..	..	2	..	..	55	..	17	10	85	....	431
†Douglas	432	Chicago	Cook	Monday	133	3	..	..	..	5	..	1	..	1	129	..	41	12	37	....	432

Name of Lodge.	Lodge Number.	Paid for Relief of Brothers.	Paid for Relief of Widowed Families	Paid for Education of Orphans.	Paid for Special Relief.	Paid for Burying the Dead.	Total Relief.	Total Revenue.	Receipts for Dues.	Receipts for Initiations, etc.	From Interest and Rents.	Receipts from Other Sources.	Expenditures.	Invested Funds.	For Maintenance of Orphans' Home.	For Maintenance of Old Folks' Home.	Lodge Number.
Moore's Prairie	397	$94 00	.....	.....	$5 20	.....	$99 20	$247 51	$168 80	.....	$61 21	$67 50	$296 40	$1,663 00	$17 39	$14 06	397
†Hutten	398	431 00	.....	.....	.....	$287 00	718 00	1,041 60	743 20	$34 00	.....	264 40	1,100 00	1,789 30	40 89	33 06	398
Sunny Side	399	.....	.....	.....	.....	.....	.....	586 23	118 30	5 20	255 00	207 73	561 43	1,598 45	15 98	12 92	399
Bloomington	400	571 00	$50 00	.....	$86 80	442 50	1,150 30	3,342 87	1,948 35	162 50	826 62	405 40	4,579 12	12,367 36	166 38	134 52	400
Flat Rock	401	268 00	3 15	.....	10 00	.....	281 15	953 16	556 26	276 90	104 00	16 00	871 23	1,844 53	62 04	50 16	401
Eagle	402	586 00	.....	.....	5 00	209 85	800 85	1,788 62	1,405 00	117 00	164 87	101 75	1,691 00	5,779 25	104 81	84 74	402
Selah	403	203 00	.....	.....	.....	50 00	253 00	2,555 38	997 66	293 00	1,162 30	102 42	2,889 95	10,273 26	92 12	74 48	403
.....	404	.....	.....	.....	.....	.....	.....	.....	.....	.....	.....	.....	.....	.....	.....	.....	404
Apollo	405	45 00	.....	.....	.....	36 00	81 00	234 92	139 67	69 00	26 25	.....	171 09	631 33	9 87	7 98	405
Kempton	406	12 00	.....	.....	.....	.....	12 00	213 20	117 00	5 00	75 00	16 20	259 82	1,359 22	26 79	21 66	406
†Lily of the West	407	976 00	.....	.....	.....	1,077 50	2,053 50	2,921 34	2,438 40	102 00	364 99	15 95	3,789 00	.....	97 76	79 04	407
Galva	408	142 00	.....	.....	.....	80 00	222 00	1,541 89	519 55	78 00	663 58	280 76	1,816 29	7,641 09	50 76	41 04	408
Rose	409	61 00	.....	.....	20 00	.....	81 00	684 12	460 85	81 20	142 07	.....	491 52	2,803 15	45 59	36 86	409
Hazel Dell	410	53 00	.....	.....	35 56	.....	88 56	97 96	57 40	.....	7 56	33 00	113 70	1,023 97	9 40	7 60	410
†Allemania	411	110 00	.....	$25 00	.....	60 00	195 00	662 95	263 30	.....	391 50	8 15	1,011 00	6,786 64	20 68	16 72	411
Bentley	412	402 00	30 00	30 39	15 10	60 00	538 00	3,420 12	1,296 05	418 00	1,657 57	48 50	3,262 82	17,570 80	104 34	84 36	412
Taylorville	413	248 00	20 00	.....	26 28	.....	294 28	914 40	726 90	187 50	.....	.....	834 68	2,614 27	70 50	57 00	413
Dalton City	414	.....	.....	.....	.....	.....	.....	403 00	353 00	90 00	60 00	.....	268 42	1,608 80	24 91	20 14	414
Murrayville	415	114 00	.....	.....	.....	.....	114 00	637 05	247 65	52 00	237 40	.....	606 30	3,714 19	30 08	24 32	415
Home	416	1,246 00	.....	.....	158 00	774 00	2,178 00	2,949 86	2,305 85	151 00	343 01	150 00	3,329 08	7,969 45	99 64	80 56	416
Beacon Light	417	48 00	.....	.....	.....	.....	48 00	297 10	165 00	68 00	64 10	.....	213 39	2,570 00	21 62	17 48	417
Paxton	418	113 00	.....	.....	5 00	95 00	213 00	915 15	628 95	107 20	179 00	.....	1,164 17	1,300 00	61 10	49 40	418
.....	419	.....	.....	.....	.....	.....	.....	.....	.....	.....	.....	.....	.....	.....	.....	.....	419
.....	420	.....	.....	.....	.....	.....	.....	.....	.....	.....	.....	.....	.....	.....	.....	.....	420
Greenwood	421	73 00	.....	.....	.....	.....	73 00	743 00	268 00	47 00	428 00	.....	849 27	4,925 56	21 26	17 48	421
New Hartford	422	9 00	.....	3 90	20 00	.....	32 90	126 70	97 50	.....	29 20	.....	20 00	700 00	11 28	9 12	422
Greenview	423	75 00	.....	.....	20 00	.....	95 00	328 95	215 45	48 50	65 00	.....	345 00	1,064 26	21 26	17 48	423
.....	424	.....	.....	.....	.....	.....	.....	.....	.....	.....	.....	.....	.....	.....	.....	.....	424
Allen Springs	425	21 00	.....	.....	6 00	.....	27 00	79 00	61 00	.....	18 00	.....	65 00	527 80	5 64	4 56	425
Crescent	426	137 00	5 00	30 68	.....	160 00	332 68	802 50	332 25	52 00	263 25	155 00	777 29	3,934 90	25 85	20 90	426
Nebo	427	.....	.....	.....	.....	.....	.....	287 50	265 50	22 00	.....	.....	357 41	1,443 95	23 97	19 38	427
Peace	428	15 00	.....	.....	.....	.....	15 00	390 53	.....	27 50	202 75	160 28	377 55	1,557 18	25 85	20 90	428
Marble City	429	120 00	.....	.....	.....	.....	120 00	631 75	409 38	158 00	61 37	.....	807 39	2,240 76	30 55	24 70	429
Herrin	430	640 50	.....	.....	100 00	.....	740 50	1,987 50	973 00	210 00	444 50	360 00	996 56	5,193 00	77 55	62 70	430
O'Fallon	431	154 00	.....	.....	3 00	60 00	217 00	514 15	308 75	15 00	190 40	.....	385 57	611 02	25 85	20 90	431
†Douglas	432	221 00	.....	.....	.....	322 25	543 25	2,002 25	1,444 35	68 00	148 50	341 40	1,342 60	3,430 96	60 63	49 02	432

ABSTRACT of Reports of Subordinate Lodges to the Grand Lodge of Illinois for the Year Ending March 31, 1913—Continued.

Name of Lodge.	Lodge Number.	Post Office Address.	County.	Time of Meeting.	Membership March 31, 1912.	Initiated.	Admitted by Card.	Reinstated.	Withdrawn by Card.	Resigned.	Suspended.	Dropped.	Expelled.	Died.	Contributing members March 31, 1913.	Rejected.	No. of Past Grands.	Brothers Relieved.	Weeks' Benefits Paid.	Widowed Families Relieved.	Lodge Number.
Galatia	433	Galatia	Saline	Tuesday	121	4	1	...	1	..	..	3	...	1	121	...	34	12	93	....	433
Junction	434	Junction	Gallatin	Monday	82	3	...	1	...	..	..	12	...	...	74	1	21	4	6	....	434
Pride of the Valley	435	East St. Louis	St. Clair	Monday	362	111	11	8	3	..	..	33	...	6	450	1	62	44	4[illegible]3	1	435
Fayette	436	St. Elmo	Fayette	Friday	136	8	3	...	2	..	..	4	...	2	139	1	34	9	59	....	436
Fellowship	437	New Bedford	Bureau	Tuesday	62	...	...	...	...	..	..	...	...	...	62	...	...	...	...	....	437
Ramsey	438	Ramsey	Fayette	Tuesday	126	3	3	1	1	..	..	1	...	2	129	...	30	7	15	....	438
Meridian	439	Villa Ridge	Pulaski	Saturday	54	...	...	...	...	..	..	6	...	...	48	...	27	5	17	....	439
Templar	440	Chicago	Cook	Wednesday	48	5	2	...	...	..	..	...	...	...	55	...	26	4	28	....	440
Pawnee	441	Pawnee	Sangamon	Thursday	74	3	...	...	2	..	..	1	...	1	73	...	17	7	32	1	441
Massac	442	Metropolis	Massac	Tuesday	76	8	3	2	1	..	..	1	...	1	86	...	33	7	37	3	442
West Liberty	443	West Liberty	Jasper	Thursday	51	12	...	...	1	..	..	1	...	...	61	...	23	2	6	....	443
Calhoun	444	Hardin	Calhoun	Saturday	45	2	...	3	1	1	..	3	...	2	43	...	6	2	8	....	444
Clear Lake	445	Riverton	Sangamon	Monday	54	2	1	...	1	..	..	1	...	...	55	...	17	5	10	....	445
First Scandinavian	446	Galesburg	Knox	Tuesday	198	19	1	...	...	..	..	14	...	1	203	...	42	20	98	....	446
.....	447	.....	.....	Cons	...	...	...	...	...	..	..	...	...	...	...	...	...	...	...	....	447
Gresham	448	S. Englewood	Cook	Tuesday	74	4	...	...	1	..	..	7	...	3	67	...	24	6	89	....	448
Silurian	449	Grafton	Jersey	Thursday	61	1	1	...	1	..	..	1	...	2	59	...	24	...	...	....	449
Lakeside	450	Chicago	Cook	Thursday	162	2	1	...	1	..	..	13	...	...	151	...	43	9	50	....	450
.....	451	.....	.....	Cons	...	...	...	...	...	..	..	...	...	...	...	...	...	...	...	....	451
Relief	452	Cobden	Union	Friday	76	8	...	...	1	..	..	...	...	1	82	...	20	7	42	....	452
Gays	453	Gays	Moultrie	Saturday	82	...	1	...	1	..	..	4	...	...	78	...	23	7	...	....	453
Mt. Pulaski	454	Mt. Pulaski	Logan	Tuesday	262	2	1	...	5	..	..	16	...	3	242	2	35	20	112	....	454
Berwyn	455	Berwyn	Cook	Monday	129	20	2	...	...	..	..	6	...	...	145	1	21	7	9	....	455
Thomson	456	Thomson	Carroll	Saturday	43	1	...	...	2	..	..	5	...	1	36	...	12	...	...	....	456
Model	457	Pontoosuc	Hancock	Thursday	50	3	...	2	3	..	..	1	1	...	50	2	18	5	37	....	457
Sincerity	458	Ripley	Brown	Saturday	83	...	...	...	3	..	..	1	...	...	79	...	31	6	44	....	458
Morrisonville	459	Morrisonville	Christian	Friday	50	...	...	...	2	..	..	...	...	...	48	...	10	5	36	....	459
Saybrook	460	Saybrook	McLean	Tuesday	69	...	...	...	...	..	..	...	...	2	67	...	27	1	3	....	460
Pan American	461	Chicago	Cook	Tuesday	149	12	3	1	...	..	..	16	.	...	149	...	25	4	67	....	461
Pleasant Hill	462	Pleasant Hill	Pike	Wednesday	94	3	3	...	...	..	..	9	...	1	90	...	19	6	17	....	462
Casner	463	Casner	Macon	Saturday	78	2	...	1	1	..	..	1	...	2	77	...	21	5	32	2	463
Odell	464	Odell	Livingston	Tuesday	96	1	...	...	...	..	..	...	..	...	97	...	27	4	24	....	464
Springfield	465	Springfield	Sangamon	Monday	368	24	6	1	4	..	..	...	1	3	361	...	59	18	103	....	465
Upper Alton	466	Upper Alton	Madison	Monday	80	4	...	...	2	1	..	3	...	3	75	...	23	7	75	3	466
†Palm	467	Chicago	Cook	Thursday	193	16	3	...	...	..	..	8	..	2	202	..	29	13	81	....	467
Florida	468	Grand Chain	Pulaski	Tuesday	29	8	14	1	...	..	..	5	1	1	45	1	9	1	....	....	468

Name of Lodge.	Lodge Number.	Paid for Relief of Brothers.	Paid for Relief of Widowed Families.	Paid for Education of Orphans.	Paid for Special Relief.	Paid for Burying the Dead.	Total Relief.	Total Revenue.	Receipts for Dues.	Receipts for Initiations, etc.	From Interest and rents.	Receipts from Other Sources.	Expenditures.	Invested Funds.	For Maintenance of Orphans' Home.	For Maintenance of Old Folks' Home.	Lodge Number.
Galatia	433	$276 00	.....	.....	.....	$50 00	$326 00	$801 44	$476 34	$76 00	$249 10	.....	$1,316 87	$6,126 64	$56 87	$45 98	433
Junction	434	18 00	.....	.....	$5 00	.....	23 00	491 10	310 35	44 00	136 75	.....	121 73	3,088 86	34 78	28 12	434
Pride of the Valley	435	1,267 00	1 50	.....	35 00	720 00	2,023 50	6,039 40	3,151 55	1,611 00	524 35	$752 50	4,575 50	6,775 54	211 50	171 00	435
Fayette	436	.....	.....	.....	.....	50 00	221 00	924 95	524 95	120 00	136 50	143 50	1,309 33	254 27	65 33	52 82	436
Fellowship	437	171 00	.....	.....	.....	.....	.....	40 25	40 00	.....	.....	25	.....	.....	29 14	23 56	437
Ramsey	438	45 00	.....	.....	.....	160 00	205 00	596 45	433 15	51 00	.....	112 30	655 60	3,503 91	60 63	49 02	438
Meridian	439	51 75	.....	.....	.....	.....	51 75	341 15	222 15	.....	.....	119 00	260 55	2,995 15	22 56	18 24	439
Templar	440	128 00	.....	.....	.....	.....	128 00	626 85	294 95	62 00	114 00	125 90	478 10	2,869 44	25 85	20 90	440
Pawnee	441	96 00	.....	.....	27 00	80 00	203 00	404 96	262 46	42 00	.....	100 50	414 92	585 21	34 31	27 74	441
Massac	442	148 30	67 30	$10 00	21 50	96 10	343 20	1,241 07	647 67	146 15	447 25	.....	1,078 82	5,523 25	40 42	32 68	442
West Liberty	443	18 00	.....	.....	14 00	.....	32 00	1,571 36	309 46	172 00	126 90	963 00	.....	2,028 03	28 67	23 18	443
Calhoun	444	28 00	.....	.....	57 55	180 00	265 55	587 75	222 48	37 25	328 02	.....	361 83	1,855 40	20 21	16 34	444
Clear Lake	445	30 00	.....	.....	61 00	.....	91 00	353 50	316 50	34 00	.....	3 00	202 65	420 12	25 85	20 90	445
First Scandinavian	446	306 00	.....	.....	26 00	85 00	417 00	1,815 85	1,125 50	284 00	347 85	58 50	1,907 00	6,846 10	95 41	77 14	446
.....	447	.....	.....	.....	.....	.....	.....	.....	.....	.....	.....	.....	.....	.....	.....	.....	447
Gresham	448	302 00	.....	.....	10 50	240 00	552 50	1,426 09	534 75	106 00	643 34	142 00	1,382 92	634 14	31 49	25 46	448
Silurian	449	.....	.....	.....	.....	.....	.....	848 00	244 00	28 00	376 00	200 00	612 75	1,827 11	27 73	22 42	449
Lakeside	450	247 90	.....	.....	134 00	.....	381 00	1,212 86	1,025 73	74 00	89 40	23 73	1,199 06	3,357 45	70 97	57 38	450
.....	451	.....	.....	.....	.....	.....	.....	.....	.....	.....	.....	.....	.....	.....	.....	.....	451
Relief	452	126 00	.....	11 40	14 75	.....	152 15	556 95	375 95	106 00	.....	75 00	579 90	676 16	38 54	31 16	452
Gays	453	161 00	.....	.....	.....	.....	161 00	419 00	287 50	28 00	103 50	.....	440 24	1,456 50	36 66	29 64	453
Mt. Pulaski	454	346 00	.....	.....	.....	170 35	516 35	3,606 45	1,788 75	93 00	872 00	852 70	3,196 02	9,480 80	113 74	91 96	454
Berwyn	455	45 00	.....	.....	77 35	.....	122 35	1,116 29	766 48	298 00	9 60	42 21	892 58	1,028 61	68 15	55 10	455
Thomson	456	.....	.....	.....	.....	.....	.....	745 67	178 00	8 00	71 00	488 67	733 23	1,376 19	16 92	13 68	456
Model	457	111 00	.....	.....	.....	.....	111 00	504 85	220 20	87 00	183 05	14 60	403 28	3,182 78	23 50	19 00	457
Sincerity	458	123 00	.....	.....	12 55	.....	135 55	348 15	246 65	.....	59 50	42 00	349 61	2,284 49	37 13	30 02	458
Morrisonville	459	115 00	.....	.....	.....	.....	115 00	269 00	240 00	.....	29 00	.....	50 00	3,075 84	22 56	18 24	459
Saybrook	460	10 00	.....	.....	.....	90 00	100 00	466 00	345 70	.....	6 30	114 00	504 24	2,100 00	31 49	25 46	460
Pan American	461	134 00	.....	.....	.....	.....	134 00	1,243 51	847 34	287 00	46 67	62 50	901 25	3,085 63	70 03	56 62	461
Pleasant Hill	462	51 00	.....	.....	10 00	8 20	69 20	512 85	463 35	49 50	.....	.....	302 29	1,936 43	42 30	34 20	462
Casner	463	128 00	.....	.....	.....	56 00	184 00	501 65	407 45	36 20	5 00	53 00	814 93	2,494 70	36 19	29 26	463
Odell	464	72 00	.....	.....	53 13	.....	125 13	412 40	397 90	14 50	.....	.....	309 75	3,615 42	45 59	36 86	464
Springfield	465	299 00	.....	.....	35 00	285 00	619 00	2,418 25	1,637 45	391 00	36 95	352 85	2,043 17	2,905 24	169 67	137 18	465
Upper Alton	466	225 00	75 95	.....	10 00	210 00	520 95	640 45	364 20	61 00	111 50	103 75	733 20	2,533 62	35 25	28 50	466
†Palm	467	236 00	.....	17 50	30 00	160 00	443 50	2,074 80	1,460 80	374 00	240 00	.....	658 75	6,855 31	94 94	76 76	467
Florida	468	6 00	.....	.....	.....	50 00	56 00	604 95	134 05	84 20	386 75	.....	589 30	3,574 57	21 15	17 10	468

ABSTRACT of Reports of Subordinate Lodges to the Grand Lodge of Illinois for the Year Ending March 31, 1913—Continued.

Name of Lodge.	Lodge Number	Post Office Address.	County.	Time of Meeting.	Membership March 31, 1912.	Initiated.	Admitted by Card.	Reinstated.	Withdrawn by Card.	Resigned.	Suspended.	Dropped.	Expelled.	Died.	Contributing members March 31, 1913.	Rejected.	No. of Past Grands.	Brothers Relieved.	Weeks' Benefits Paid.	Widowed Families Relieved.	Lodge Number.
Newman	469	Newman	Douglas	Tuesday	163	...	2	...	1	..	..	11	...	1	152	...	...	13	98	1	469
Myrtle	470	Middletown	Logan	Saturday	71	...	...	...	...	..	..	6	...	4	61	...	32	1	6	1	470
Piper	471	Piper City	Ford	Monday	80	2	1	1	2	..	..	9	...	1	72	...	22	5	32	....	471
Omaha	472	Omaha	Gallatin	Saturday	79	5	...	2	...	..	..	4	...	1	81	...	18	7	18	....	472
Sidney	473	Sidney	Champaign	Wednesday	54	4	1	...	...	..	..	...	...	...	59	...	21	5	27	....	473
†Beethoven	474	Streator	LaSalle	Thursday	53	3	...	...	...	..	..	...	...	...	56	...	26	12	44	....	474
Crab Orchard	475	Crab Orchard	Williamson	Saturday	76	7	3	...	...	..	..	...	2	...	84	...	11	...	....	....	475
Raymond	476	Raymond	Montgomery	Monday	87	6	2	...	12	..	..	4	1	2	76	1	35	7	29	....	476
†Olympia	477	Chicago	Cook	Tuesday	105	8	...	...	...	..	..	1	...	4	108	...	32	14	73	4	477
Veritas	478	Galesburg	Knox	Thursday	111	3	3	...	1	..	..	3	...	1	112	...	...	10	100	....	478
First Swedish	479	Chicago	Cook	Friday	198	12	...	1	2	..	..	6	...	5	198	...	46	10	86	....	479
†Helvetia	480	East St. Louis	St. Clair	Friday	259	11	3	2	...	..	17	9	1	3	245	...	46	35	198	1	480
Arenzville	481	Arenzville	Cass	Thursday	33	1	1	...	3	..	..	1	...	...	31	...	15	1	2	....	481
Noble	482	Noble	Richland	Tuesday	79	1	...	...	...	..	..	9	...	...	71	...	27	3	38	....	482
Heyworth	483	Heyworth	McLean	Friday	153	2	3	...	1	..	..	1	...	1	155	...	53	21	123	....	483
†Southwestern	484	Chicago	Cook	Tuesday	186	54	1	5	...	..	..	10	...	...	236	...	19	23	60	....	484
Manufacturers'	485	Moline	Rock Island	Tuesday	381	39	3	1	5	..	..	11	1	3	404	...	60	31	203	1	485
Dahlgren	486	Dahlgren	Hamilton	Saturday	89	4	...	...	2	..	..	...	...	1	90	1	34	5	22	....	486
Jewett	487	Jewett	Cumberland	Saturday	66	9	2	2	2	1	..	11	...	2	63	...	29	1	10	....	487
South Park	488	Chicago	Cook	Thursday	240	8	...	1	1	..	..	8	...	1	239	...	35	9	16	2	488
Morning Star	489	Fithian	Vermilion	Saturday	62	2	...	...	...	..	..	4	...	2	58	...	25	3	12	2	489
Justus	490	Chicago	Cook	Wednesday	107	3	...	1	3	1	..	14	...	3	90	...	26	5	60	2	490
Manlius	491	Seneca	LaSalle	Tuesday	33	1	...	...	...	..	..	2	...	...	32	...	18	2	19	....	491
Century	492	Carpentersville	Kane	Thursday	99	4	...	1	3	..	..	...	...	...	101	1	24	9	53	....	492
Schuyler	493	Brooklyn	Schuyler	Wednesday	44	1	1	...	1	..	..	4	...	1	40	...	13	1	12	....	493
Round Hill	494	Saline Mines	Gallatin	Saturday	46	...	...	1	3	..	..	6	...	...	38	...	14	3	30	....	494
Banner	495	Braidwood	Will	Wednesday	66	...	...	...	4	..	..	...	...	2	60	...	15	10	145	....	495
A. C. Marsh	496	West Frankfort	Franklin	Saturday	125	11	7	1	...	..	..	6	...	2	136	1	21	11	103	....	496
Eberle	497	Eberle	Effingham	Thursday	37	...	...	1	...	..	..	2	...	...	36	...	20	1	8	....	497
Hoopeston	49	Hoopeston	Vermilion	Monday	133	9	2	...	4	..	..	7	...	1	132	3	31	6	26	....	498
†Feuerbach	499	Danville	Vermilion	Tuesday	74	15	...	...	...	..	..	1	...	1	87	...	31	12	132	1	499
Altamont	500	Altamont	Effingham	Tuesday	44	...	...	...	1	..	..	...	...	...	43	...	13	...	....	....	500
Palmer	501	Palmer	Christian	Saturday	69	1	...	...	1	..	..	1	...	1	67	...	18	2	6	....	501
Corinth	502	Corinth	Williamson	Saturday	86	3	...	...	...	..	..	...	...	...	89	...	34	9	47	....	502
Garden Prairie	503	Garden Prairie	Boone	Tuesday	58	4	1	...	2	..	..	2	...	...	59	...	24	11	27	....	503
Creal Springs	504	Creal Springs	Williamson	Saturday	97	9	3	4	1	..	..	6	...	...	106	...	...	5	8	....	504

Name of Lodge.	Lodge Number.	Paid for Relief of Brothers.	Paid for Relief of Widowed Families.	Paid for Education of Orphans.	Paid for Special Relief.	Paid for Burying the Dead.	Total Relief.	Total Revenue.	Receipts for Dues.	Receipts for Initiations, etc.	From Interest and Rents.	Receipts from Other Sources.	Expenditures.	Invested Funds.	For Maintenance of Orphans' Home.	For Maintenance of Old Folks' Home.	Number Lodge.
Newman	469	248 20	.....	.....	272 38	100 00	620 58	.....	.....	.....	.....	.....	.....	.....	71 44	57 76	469
Myrtle	470	21 00	.....	10 65	.....	50 00	81 65	320 50	293 00	.....	27 50	.....	322 60	8,200 00	28 67	23 18	470
Piper	471	85 00	.....	.....	55 00	80 00	220 00	717 95	333 13	30 20	80 00	274 62	660 99	2,736 48	33 84	27 36	471
Omaha	472	54 00	.....	.....	.....	90 00	144 00	656 75	321 25	103 00	232 50	.....	625 55	3,663 76	38 07	30 78	472
Sidney	473	79 20	.....	.....	40 00	.....	119 20	356 50	178 50	58 00	120 00	.....	251 52	4,450 00	27 73	22 42	473
†Beethoven	474	220 00	7 95	.....	.....	.....	227 95	502 60	333 30	23 00	100 05	46 25	184 95	1,544 50	26 32	21 28	474
Crab Orchard	475	.....	.....	.....	30 00	.....	30 00	452 00	70 00	35 00	307 00	40 00	289 06	1,000 25	39 48	31 92	475
Raymond	476	87 00	.....	.....	26 50	80 00	193 50	765 05	466 50	298 55	.....	.....	684 18	1,748 19	35 72	28 88	476
†Olympia	477	423 00	.....	.....	.....	482 50	905 50	1,522 60	875 00	213 00	281 60	53 00	1,687 23	5,910 39	50 76	41 04	477
Veritas	478	212 00	.....	.....	50 89	110 00	372 89	.....	.....	.....	.....	.....	.....	.....	52 64	42 56	478
First Swedish	479	423 00	.....	.....	.....	1,056 00	1,476 00	2,774 48	2,160 20	243 00	371 28	.....	2,096 12	14,876 17	93 06	75 24	479
†Helvetia	480	749 00	20 00	.....	42 50	300 00	1,111 50	2,512 09	2,317 59	163 00	31 50	.....	2,415 23	4,735 53	115 15	93 10	480
Arenzville	481	6 00	.....	.....	15 50	.....	16 50	219 65	140 50	27 00	50 80	1 35	153 13	1,465 13	14 57	11 78	481
Noble	482	96 00	.....	.....	.....	.....	96 00	527 84	170 10	30 40	327 34	.....	1,107 91	2,182 19	33 37	26 98	482
Heyworth	483	369 00	.....	.....	72 00	54 00	495 00	1,085 05	660 40	30 00	370 00	24 65	758 97	5,537 38	72 85	58 90	483
‡Southwestern	484	300 00	.....	.....	.....	.....	300 00	2,271 57	1,288 57	983 00	.....	.....	1,612 71	3,359 42	110 92	89 68	484
Manufacturers'	485	968 00	25 00	50 00	462 00	100 00	1,605 00	3,380 65	2,161 80	549 00	240 00	429 85	2,849 77	7,120 04	189 88	153 52	485
Dahlgren	486	66 00	.....	.....	.....	60 00	126 00	577 13	369 73	63 00	54 40	90 00	581 12	3,526 90	42 30	34 20	486
Jewett	487	30 00	13 34	.....	4 50	160 00	207 84	401 70	123 90	136 00	98 35	43 45	403 09	2,605 54	29 61	23 94	487
South Park	488	68 00	15 00	.....	29 00	217 05	329 05	2,063 50	1,798 00	182 50	72 00	11 00	1,853 96	4,054 34	112 33	90 82	488
Morning Star	489	36 00	12 84	.....	5 00	60 00	113 84	627 50	166 50	33 50	427 50	.....	596 99	5,326 50	27 26	22 04	489
Justus	490	259 00	10 00	.....	.....	250 00	519 00	1,218 66	1,113 66	95 00	.....	10 00	1,380 00	976 50	42 30	34 20	490
Manlius	491	38 00	.....	.....	.....	.....	38 00	134 85	108 85	26 00	.....	.....	65 00	230 76	15 04	12 16	491
Century	492	159 00	.....	14 85	.....	.....	173 85	1,344 12	446 55	56 00	837 75	3 82	932 30	3,725 07	47 47	38 38	492
Schuyler	493	36 00	.....	.....	.....	20 00	56 00	117 00	93 00	.....	24 00	.....	35 00	400 00	18 80	15 20	493
Round Hill	494	90 20	.....	7 00	1 18	.....	98 38	179 70	163 14	5 00	11 56	.....	100 20	1,551 13	17 86	14 44	494
Banner	495	207 00	.....	.....	.....	70 00	277 00	756 00	.....	323 00	412 00	21 00	661 73	4,499 36	28 20	22 80	495
A. C. Marsh	496	214 00	.....	.....	.....	95 21	309 21	1,880 54	549 70	175 00	1,043 34	112 50	1,892 25	14,204 48	63 92	51 68	496
Eberle	497	24 00	.....	.....	.....	.....	24 00	308 53	124 25	14 00	22 53	147 75	262 01	1,178 37	16 92	13 68	497
Hoopeston	498	78 00	.....	.....	15 00	.....	93 00	1,105 59	712 40	209 00	48 00	136 19	911 35	2,323 14	62 04	50 16	498
†Feuerbach	499	200 00	.....	.....	8 00	160 00	368 00	1,072 60	848 60	224 00	.....	.....	687 50	7,598 01	40 89	33 06	499
Altamont	500	.....	.....	.....	.....	.....	.....	211 58	175 58	14 00	20 00	2 00	126 22	435 36	20 21	16 34	500
Palmer	501	18 00	.....	.....	.....	125 00	143 00	540 65	201 00	15 00	324 65	.....	425 63	3,759 02	31 49	25 46	501
Corinth	502	141 00	.....	12 30	15 00	.....	168 30	496 26	346 29	111 00	38 97	.....	348 30	1,801 61	41 83	33 82	502
Garden Prairie	503	81 00	.....	.....	.....	.....	81 00	378 27	245 90	59 50	72 87	.....	283 98	1,098 42	27 73	22 42	503
Creal Springs	504	24 00	.....	.....	.....	.....	24 00	598 65	416 65	45 00	.....	137 00	.....	.....	49 82	40 28	504

ABSTRACT of Reports of Subordinate Lodges to the Grand Lodge of Illinois for the Year Ending March 31, 1913—Continued.

Name of Lodge.	Lodge Number.	Post Office Address.	County.	Time of Meeting.	Membership March 31, 1912.	Initiated.	Admitted by Card.	Reinstated.	Withdrawn by Card.	Resigned.	Suspended.	Dropped.	Expelled.	Died.	Contributing members March 31, 1913.	Rejected.	No. of Past Grands.	Brothers Relieved.	Weeks' Benefits Paid.	Widowed Families Relieved.	Lodge Number.
Maunie	505	Maunie	White	Thursday	64	...	...	1	...	..	..	10	...	2	53	...	15	3	19	....	505
†New Chicago	506	Chicago	Cook	Monday	392	22	1	...	2	1	..	4	...	4	404	...	53	72	235	....	506
.....	507	.....	.....	Cons	...	...	...	...	...	..	..	...	...	...	...	...	...	...	...	....	507
Sinnissippi	508	Prophetstown	Whiteside	Wednesday	67	3	...	1	...	..	..	1	...	1	69	...	17	9	16	....	508
Normal	509	Englewood	Cook	Tuesday	98	17	3	2	2	..	..	4	...	3	111	...	20	3	16	2	509
Anchor	510	Paw Paw	Lee	Wednesday	134	2	2	...	3	..	..	1	...	1	133	1	51	9	58	....	510
Altona	511	Altona	Knox	Tuesday	23	1	...	1	...	..	..	3	...	...	22	...	15	...	5	....	511
Chromo	512	Tower Hill	Shelby	Tuesday	110	9	1	...	2	..	..	11	...	...	107	4	23	10	55	....	512
Dwight	513	Dwight	Livingston	Thursday	141	5	1	...	2	..	..	2	...	1	142	...	42	6	194	....	513
Argus	514	Montgomery	Kane	Thursday	57	5	...	...	1	..	..	10	...	...	51	...	19	3	6	....	514
J. R. Miller	515	Hurst	Williamson	Tuesday	38	15	...	...	2	..	..	...	...	...	51	4	8	6	...	....	515
Bingham	516	Bingham	Fayette	Tuesday	56	12	...	5	...	..	..	...	1	...	73	...	23	3	6	....	516
Golden Link	517	Chicago	Cook	Thursday	229	18	3	1	4	..	..	6	...	2	239	...	37	23	121	....	517
Alpha	518	Alpha	Henry	Tuesday	27	1	1	...	...	..	..	3	...	...	26	...	16	...	...	....	518
Coal City	519	Coal City	Grundy	Friday	196	5	...	1	3	1	..	16	...	4	178	...	18	30	185	....	519
Tennessee	520	Tennessee	McDonough	Saturday	56	...	...	1	...	..	..	...	...	2	55	...	18	4	67	....	520
Silver Link	521	Chicago	Cook	Thursday	111	7	...	...	2	..	..	7	...	5	104	...	23	4	23	5	521
Woodlawn	522	Woodlawn	Jefferson	Thursday	62	12	...	2	1	..	..	...	...	2	73	1	20	2	8	....	522
Marietta	523	Marietta	Fulton	Friday	61	1	1	...	1	..	..	2	...	1	59	...	24	6	17	....	523
Strasburg	524	Strasburg	Shelby	Monday	64	1	...	2	...	..	..	4	2	1	60	1	16	2	2	....	524
Blairsville	525	Blairsville	Williamson	Saturday	86	9	3	...	1	..	..	7	1	1	88	...	15	10	30	....	525
Alexis	526	Alexis	Warren	Thursday	111	1	2	...	3	..	..	3	...	1	107	...	36	5	66	....	526
Ewing	527	Ewing	Franklin	Saturday	21	...	1	...	1	..	..	...	...	...	21	1	9	1	5	....	527
Goreville	528	Goreville	Johnson	Wednesday	117	4	...	3	1	..	..	5	1	...	117	...	39	7	23	....	528
Mahomet	529	Mahomet	Champaign	Tuesday	136	1	1	1	4	..	..	6	...	...	129	...	26	10	102	....	529
.....	530	.....	.....	Cons	...	...	...	...	...	..	..	...	...	...	...	...	...	...	...	....	530
Rising Sun	531	Morton Park	Cook	Friday	65	20	1	...	2	..	..	2	...	...	86	...	19	6	31	....	531
Sherrard	532	Sherrard	Mercer	Wednesday	108	...	...	...	...	..	..	13	...	...	95	...	23	8	31	....	532
.....	533	.....	.....	Cons	...	...	...	...	...	..	..	...	...	...	...	...	...	...	...	....	533
Virden	534	Virden	Macoupin	Tuesday	167	33	6	2	2	..	..	2	...	1	203	...	41	15	67	3	534
Marblehead	535	Marblehead	Adams	Saturday	52	...	...	...	...	..	..	5	...	1	46	...	24	7	9	....	535
Venus	536	Hollowayville	Bureau	Saturday	34	...	1	...	1	..	..	...	...	2	32	...	16	4	19	....	536
Roseville	537	Roseville	Warren	Wednesday	128	1	1	...	...	..	..	...	...	...	130	...	37	2	6	....	537
Catlin	538	Catlin	Vermilion	Friday	95	3	...	...	2	..	..	4	...	3	89	...	30	7	51	....	538
New Baden	539	New Baden	Clinton	Friday	69	18	...	...	2	..	..	2	...	2	81	1	29	11	85	2	539
Good Samaritan	540	Chicago	Cook	Thursday	285	20	3	...	1	1	..	19	...	3	284	1	34	19	154	1	540

Name of Lodge.	Lodge Number.	Paid for Relief of Brothers.	Paid for Relief of Widowed Families.	Paid for Education of Orphans.	Paid for Special Relief.	Paid for Burying the Dead.	Total Relief.	Total Revenue.	Receipts for Dues.	Receipts for Initiations, etc.	From Interest and Rents.	Receipts from Other Sources.	Expenditures.	Invested Funds.	For Maintenance of Orphans' Home.	For Maintenance of Old Folks' Home.	Lodge Number.
Maunie	505	57 00	.....	.....	.....	70 00	127 00	272 70	237 70	35 00	.....	.....	375 00	2,100 00	21 91	20 14	505
†New Chicago	506	1,150 00	.....	25 00	141 98	395 00	1,711 98	3,555 43	2,410 25	496 00	411 50	234 68	3,262 68	9,884 18	189 88	153 52	506
.....	507	.....	.....	.....	.....	.....	.....	.....	.....	.....	.....	.....	.....	.....	.....	.....	507
Sinnissippi	508	32 00	.....	.....	3 04	.....	35 04	383 29	237 39	56 00	8 00	81 90	333 81	803 30	32 43	26 22	508
Normal	509	80 00	100 00	.....	35 00	.....	215 00	1,018 00	663 00	355 00	.....	.....	870 79	1,255 48	52 17	42 18	509
Anchor	510	160 00	.....	.....	15 00	89 50	264 50	841 00	505 00	39 00	297 00	.....	780 59	3,942 29	62 51	50 54	510
Altona	511	15 00	.....	.....	.....	.....	15 00	125 00	110 00	15 00	.....	.....	52 00	573 15	10 34	8 36	511
Chromo	512	190 00	.....	.....	.....	.....	190 00	895 10	736 10	119 00	40 00	.....	243 80	3,760 18	50 29	40 66	512
Dwight	513	416 00	.....	.....	.....	.....	416 00	1,402 55	559 15	94 00	749 40	.....	1,120 03	20,630 91	66 74	53 96	513
Argus	514	18 00	.....	.....	.....	.....	18 00	272 83	199 83	73 00	.....	.....	343 16	735 81	23 97	19 38	514
J. R. Miller	515	284 33	.....	5 10	89 93	.....	379 36	657 88	229 75	175 00	.....	253 13	594 59	840 50	23 97	19 38	515
Bingham	516	18 00	.....	.....	.....	.....	18 00	365 00	251 09	102 00	12 00	.....	187 35	1,613 65	34 31	27 74	516
Golden Link	517	585 00	.....	.....	132 68	350 00	1,067 68	3,218 30	1,548 80	340 00	955 00	374 50	2,758 33	11,219 72	112 33	90 82	517
Alpha	518	.....	.....	.....	.....	30 00	30 00	268 40	104 20	30 00	.....	134 20	115 95	849 52	12 22	9 88	518
Coal City	519	707 00	.....	.....	16 00	300 00	1,023 00	1,421 10	1,317 10	81 00	23 00	.....	1,437 66	1,219 44	83 66	67 64	519
Tennessee	520	131 00	.....	.....	.....	55 00	189 00	358 37	146 00	68 00	144 37	.....	597 12	3,054 79	25 85	20 90	520
Silver Link	521	98 50	115 00	.....	.....	200 00	413 50	505 00	400 00	105 00	.....	.....	586 00	724 00	48 88	39 52	521
Woodlawn	522	24 00	.....	.....	.....	163 05	187 05	575 16	259 42	157 30	88 14	70 00	494 10	2,001 04	34 31	27 74	522
Marietta	523	51 00	.....	.....	.....	.....	51 00	326 70	211 05	24 00	91 65	.....	254 08	2,631 11	27 73	22 42	523
Strasburg	524	6 00	.....	.....	.....	90 00	96 00	468 00	214 50	52 00	70 00	131 50	402 90	461 98	28 20	22 80	524
Blairsville	525	93 00	.....	10 00	25 00	60 00	188 00	853 22	663 72	165 50	24 00	.....	399 05	287 05	41 36	33 44	525
Alexis	526	104 00	.....	.....	.....	50 00	154 00	648 05	472 60	15 00	83 00	77 45	583 97	3,256 71	50 29	40 66	526
Ewing	527	15 00	.....	.....	.....	.....	15 00	100 00	100 00	.....	.....	.....	29 45	462 70	9 87	7 98	527
Goreville	528	69 00	.....	.....	.....	.....	69 00	715 03	596 28	71 25	47 50	.....	548 22	2,944 19	54 99	44 46	528
Mahomet	529	234 00	.....	.....	.....	.....	234 00	924 25	536 25	20 20	367 80	.....	922 47	5,664 70	60 63	49 02	529
.....	530	.....	.....	.....	.....	.....	.....	.....	.....	.....	.....	.....	.....	.....	.....	.....	530
Rising Sun	531	155 00	.....	.....	93 50	.....	248 50	781 30	475 00	305 50	.....	80	636 75	908 13	40 42	32 68	531
Sherrard	532	155 00	.....	.....	36 00	.....	191 00	534 50	486 50	.....	48 00	.....	522 67	2,645 55	44 65	36 10	532
.....	533	.....	.....	.....	.....	.....	.....	.....	.....	.....	.....	.....	.....	.....	.....	.....	533
Virden	534	317 00	93 04	.....	3 00	466 85	879 89	3,828 80	1,036 60	856 65	1,431 15	504 30	3,897 53	5,518 77	95 41	77 14	534
Marblehead	535	27 00	.....	.....	.....	87 00	114 00	251 39	197 39	.....	54 00	.....	304 21	1,311 02	21 62	17 48	535
Venus	536	47 50	.....	.....	.....	80 00	127 50	143 00	126 00	5 00	12 00	.....	257 89	807 49	15 04	12 16	536
Roseville	537	18 00	.....	.....	38 00	.....	56 00	722 28	408 28	134 00	180 00	.....	848 40	4,162 88	61 10	49 40	537
Catlin	538	153 00	.....	212 50	.....	222 00	587 50	877 75	625 75	45 00	180 00	27 00	764 02	3,183 10	41 83	33 82	538
New Baden	539	145 00	33 10	.....	20 00	.....	198 10	960 20	447 00	264 00	249 20	.....	478 41	1,642 95	38 07	30 78	539
Good Samaritan	540	560 00	10 00	.....	75 00	450 00	1,095 00	2,822 50	1,551 15	442 00	30 43	798 62	2,638 08	2,690 70	133 48	107 92	540

ABSTRACT of Reports of Subordinate Lodges to the Grand Lodge of Illinois for the Year Ending March 31, 1913—Continued.

Name of Lodge.	Lodge Number.	Post Office Address.	County.	Time of Meeting.	Membership March 31, 1912.	Initiated.	Admitted by Card.	Reinstated.	Withdrawn by Card.	Resigned.	Suspended.	Dropped.	Expelled.	Died.	Contributing members March 31, 1913.	Rejected.	No. of Past Grands.	Brothers Relieved.	Weeks' Benefits Paid.	Widowed Families Relieved.	Lodge Number.
Chrisman	541	Chrisman	Edgar	Wednesday	209	2	1	...	2	..	..	...	...	...	210	...	47	8	85	....	541
Gibson	542	Gibson City	Ford	Friday	132	5	...	...	1	..	..	2	...	2	132	...	38	11	98	....	542
Auburn	543	Auburn	Sangamon	Saturday	128	4	1	3	3	..	..	5	...	2	126	...	32	3	10	....	543
Northern Light	544	Chicago	Cook	Thursday	86	3	2	...	3	..	..	8	1	2	77	...	35	2	52	1	544
Oakland	545	Oakland	Coles	Saturday	124	3	1	...	...	..	..	3	...	1	124	...	24	4	18	....	545
Washburn	546	Washburn	Woodford	Thursday	64	1	1	...	...	..	..	5	...	2	59	...	24	6	20	....	546
.....	547	.....	.....	Closed	....	...	...	...	...	..	..	...	...	...	....	...	...	...	....	....	547
Cowden	548	Cowden	Shelby	Tuesday	52	...	...	2	...	..	..	10	...	1	43	...	14	7	31	....	548
†Kaulbach	549	Champaign	Champaign	Wednesday	68	...	...	1	...	..	..	1	...	4	64	...	24	8	27	1	549
Industrial	550	Barclay	Sangamon	Saturday	75	3	...	2	...	..	..	5	...	1	74	...	32	6	61	....	550
Vera	551	Mitchellsville	Saline	Saturday	38	...	...	2	4	..	..	5	...	...	31	...	11	1	16	....	551
Sciota	552	Sciota	McDonough	Saturday	90	...	...	...	1	..	..	4	...	2	83	...	21	5	60	....	552
Castleton	553	Castleton	Stark	Saturday	55	2	...	...	1	..	..	2	...	...	54	...	13	2	19	....	553
Lily	554	Stronghurst	Henderson	Thursday	60	2	...	...	2	..	..	...	...	...	60	...	...	...	....	....	554
Clinton	555	Trenton	Clinton	Tuesday	71	13	...	...	...	..	..	...	...	...	84	1	25	6	68	....	555
Louisville	556	Louisville	Clay	Monday	71	8	3	...	3	..	..	2	...	...	77	...	25	...	....	....	556
Kenney	557	Kenney	DeWitt	Wednesday	245	...	1	1	4	1	..	7	...	2	233	...	30	13	63	....	557
Wayne City	558	Wayne City	Wayne	Thursday	84	2	...	1	...	..	..	...	...	2	85	...	26	8	21	....	558
Grateful	559	Pesotum	Champaign	Tuesday	51	2	...	2	1	..	..	...	...	1	53	...	15	1	9	....	559
Neponset	560	Neponset	Bureau	Tuesday	29	...	...	...	...	..	..	6	...	...	23	...	15	3	31	....	560
†John G. Potts	561	Chicago	Cook	Wednesday	118	17	1	...	...	..	..	4	...	1	131	3	25	12	44	1	561
Rogers Park	562	Chicago	Cook	Monday	96	12	3	1	...	..	..	7	...	2	103	...	22	7	30	....	562
Lecture	563	Vermilion	Edgar	Saturday	120	...	...	...	1	..	..	9	...	...	110	...	33	14	78	2	563
Oakwood	564	Oakwood	Vermilion	Saturday	92	1	...	...	...	..	..	...	1	...	92	...	...	5	36	....	564
Rankin	565	Rankin	Vermilion	Friday	38	2	1	1	...	..	..	...	...	...	42	...	16	...	....	....	565
Dakota	566	Dakota	Stephenson	Saturday	72	1	...	...	...	..	..	1	...	...	72	...	35	4	13	....	566
†Aurora	567	Millstadt	St. Clair	Tuesday	20	...	...	...	...	..	..	1	...	2	17	...	8	3	11	1	567
Dexter	568	Norris City	White	Tuesday	114	8	...	...	3	..	..	9	...	...	110	1	31	6	66	....	568
Belleview	569	Belleview	Calhoun	Tuesday	50	3	2	...	1	..	..	1	...	...	53	...	19	1	....	....	569
Undine	570	Arrowsmith	McLean	Wednesday	56	...	...	...	2	..	..	7	...	...	47	1	18	4	76	....	570
Hindsboro	571	Hindsboro	Douglas	Saturday	138	1	...	3	5	..	..	7	...	2	128	...	36	9	40	....	571
Gem	572	Whitefield	Bureau	Saturday	63	1	1	...	3	..	1	...	...	1	60	...	30	4	39	....	572
Badger Spring	573	Shannon	Carroll	Thursday	29	12	...	3	2	..	..	3	...	...	39	...	15	...	....	....	573
†Walhalla	574	Blue Island	Cook	Friday	155	5	...	...	1	..	..	6	...	...	153	...	30	7	43	....	574
Buda	575	Buda	Bureau	Thursday	88	14	2	...	...	..	..	1	...	2	101	...	36	1	12	....	575
Fidelity	576	Windsor	Shelby	Wednesday	....	...	...	...	...	..	..	...	...	...	....	...	...	...	....	....	576

Name of Lodge.	Lodge Number.	Paid for Relief of Brothers.	Paid for Relief of Widowed Families.	Paid for Education of Orphans.	Paid for Special Relief.	Paid for Burying the Dead.	Total Relief.	Total Revenue.	Receipts for Dues.	Receipts for Initiations, etc.	From Interest and Rents.	Receipts from Other Sources.	Expenditures.	Invested Funds.	For Maintenance of Orphans' Home.	For Maintenance of Old Folks' Home.	Lodge Number.
Chrisman	541	212 00	.....	.....	.....	.....	212 00	1,033 25	742 25	30 00	161 00	100 00	1,289 52	4,601 46	98 70	79 80	541
Gibson	542	277 00	.....	.....	140 00	220 00	637 00	6,206 72	715 78	142 00	800 00	4,548 94	6,829 07	9,241 20	62 04	50 16	542
Auburn	543	30 00	.....	.....	46 00	85 00	161 00	1,243 10	737 75	88 00	275 85	141 50	1,320 27	6,302 00	59 22	47 88	543
Northern Light	544	52 00	.....	.....	19 00	.....	71 00	720 00	655 00	65 00	.....	.....	575 59	963 23	36 19	29 26	544
Oakland	545	44 00	.....	18 75	.....	.....	62 75	685 87	532 12	36 00	117 75	.....	44 00	5,000 00	58 28	47 12	545
Washburn	546	60 00	.....	.....	.....	170 00	230 00	483 61	332 00	5 00	51 95	94 66	441 40	1,817 27	27 73	22 42	546
.....	547	.....	.....	.....	.....	.....	.....	.....	.....	.....	.....	.....	.....	.....	.....	.....	547
Cowden	548	93 00	.....	.....	5 00	90 00	188 00	183 74	138 54	16 00	28 00	1 20	339 71	1,319 34	20 21	16 34	548
†Kaulbach	549	135 00	5 00	.....	19 45	330 00	489 45	524 25	329 25	15 00	180 00	.....	832 55	4,219 39	30 08	24 32	549
Industrial	550	244 00	.....	.....	10 00	100 00	354 00	529 65	352 70	55 40	121 55	.....	631 60	2,156 23	34 78	28 12	550
Vera	551	48 00	.....	.....	3 00	.....	51 00	105 25	93 25	12 00	.....	.....	66 00	650 93	14 57	11 78	551
Sciota	552	106 00	.....	.....	.....	163 85	269 85	616 80	372 30	9 00	235 50	.....	555 86	3,611 31	39 01	31 54	552
Castleton	553	57 00	.....	.....	88 00	.....	145 00	340 10	245 10	30 00	65 00	.....	125 94	2,259 68	25 38	20 52	553
Lily	554	.....	.....	.....	.....	.....	.....	481 20	12 00	10 00	354 00	5 20	.....	1,241 52	28 20	22 80	554
Clinton	555	222 00	.....	.....	.....	.....	222 00	901 00	476 00	233 00	192 00	.....	525 90	.....	39 48	31 92	555
Louisville	556	.....	.....	.....	.....	.....	.....	450 75	285 25	141 50	24 00	.....	346 92	1,035 38	36 19	29 26	556
Kenney	557	249 00	.....	.....	9 00	152 25	410 25	1,516 11	1,005 05	129 00	207 24	174 82	2,987 42	5,528 80	109 51	88 54	557
Wayne City	558	63 00	.....	.....	.....	80 00	143 00	343 47	313 97	29 50	.....	.....	206 95	1,979 60	39 95	32 30	558
Grateful	559	9 00	.....	.....	.....	.....	9 00	142 75	56 25	29 50	3 00	54 00	169 80	1,339 44	24 91	20 14	559
Neponset	560	63 00	.....	.....	.....	.....	63 00	160 65	94 90	.....	65 75	.....	179 48	1,440 93	10 81	8 74	560
†John G. Potts	561	192 00	100 00	10 00	.....	40 65	342 65	1,065 65	783 15	278 00	4 50	.....	875 97	2,475 76	61 57	49 78	561
Rogers Park	562	150 00	.....	10 00	77 47	146 90	384 37	1,444 49	659 55	245 50	434 00	105 44	1,242 94	1,395 65	48 41	39 14	562
Lecture	563	234 00	60 25	.....	.....	.....	294 25	620 61	568 80	5 00	.....	46 81	345 25	3,239 80	51 70	41 80	563
Oakwood	564	108 00	.....	.....	.....	.....	108 00	509 38	395 70	23 00	90 68	.....	256 00	2,148 70	43 24	34 96	564
Rankin	565	.....	.....	.....	.....	.....	.....	635 40	213 20	26 20	396 00	.....	65 00	2,187 37	19 74	15 96	565
Dakota	566	39 00	.....	.....	.....	.....	39 00	534 89	232 75	25 00	277 14	.....	185 07	6,940 96	33 84	27 36	566
†Aurora	567	55 00	.....	.....	3 00	100 00	158 00	252 65	126 35	.....	126 30	.....	232 45	3,046 94	7 99	6 46	567
Dexter	568	94 00	.....	.....	.....	.....	94 00	545 40	374 40	129 00	30 00	12 00	.....	3,025 53	51 70	41 80	568
Belleview	569	27 00	.....	.....	.....	.....	27 00	319 90	266 90	38 00	15 00	.....	110 00	1,317 00	24 91	20 14	569
Undine	570	298 00	.....	.....	25 00	.....	323 00	278 50	227 00	.....	50 00	1 50	313 73	3,031 78	22 09	17 86	570
Hindsboro	571	120 00	.....	.....	5 00	80 00	205 00	1,091 43	655 18	51 00	273 50	111 75	990 50	8,131 10	60 16	48 64	571
Gem	572	117 00	.....	.....	.....	50 00	167 00	214 72	195 67	14 00	.....	5 05	428 76	1,195 92	28 20	22 80	572
Badger Spring	573	.....	.....	4 35	.....	.....	4 35	280 70	125 10	115 60	40 00	.....	137 78	2,343 45	18 33	14 82	573
†Walhalla	574	215 00	.....	50 00	.....	58 00	323 00	1,976 72	1,140 50	90 00	400 36	345 86	1,344 26	1,784 52	71 91	58 14	574
Buda	575	36 00	.....	.....	.....	122 98	158 98	724 49	344 41	223 00	66 50	90 58	592 76	1,530 41	47 47	38 38	575
Fidelity	576	.....	.....	.....	.....	.....	.....	.....	.....	.....	.....	.....	.....	.....	.....	.....	576

ABSTRACT of Reports of Subordinate Lodges to the Grand Lodge of Illinois for the Year Ending March 31, 1913—Continued.

Name of Lodge.	Lodge Number.	Post Office Address.	County.	Time of Meeting.	Membership March 31, 1912.	Initiated.	Admitted by Card.	Reinstated.	Withdrawn by Card.	Resigned.	Suspended.	Dropped.	Expelled.	Died.	Contributing members March 31, 1913.	Rejected.	No. of Past Grands.	Brothers Relieved.	Weeks' Benefits Paid.	Widowed Families Relieved.	Lodge Number.
Monmouth	577	Monmouth	Warren	Friday	158	4	1	3	3	..	..	9	...	4	153	...	41	16	171	....	577
Victor	578	Grand Ridge	LaSalle	Friday	89	8	...	...	1	..	..	4	...	1	82	...	28	6	30	1	578
Bradford	579	Bradford	Stark	Friday	107	2	1	...	...	..	..	1	...	1	108	...	23	3	12	....	579
Ashkum	580	Ashkum	Iroquois	Wednesday	24	...	...	1	...	..	..	...	...	...	25	...	11	...	....	....	580
Evergreen	581	Lick Creek	Union	Friday	61	2	...	...	...	..	..	...	...	...	63	...	20	2	6	....	581
Oak Grove	582	Thompsonville	Franklin	Saturday	64	10	3	1	...	..	..	5	1	...	72	1	17	4	6	....	582
Swedish Olive	583	Moline	Rock Island	Monday	570	27	3	1	4	..	..	14	...	2	581	...	54	45	326	4	583
Linne	584	Chicago	Cook	Wednesday	156	6	...	...	2	..	..	16	...	1	143	...	26	12	133	....	584
Hermon	585	Hermon	Knox	Tuesday	51	1	1	1	...	..	..	7	...	...	47	...	30	1	10	....	585
River	586	Iroquois	Iroquois	Friday	23	1	1	...	...	..	..	1	...	1	23	...	...	2	5	....	586
Perseverance	587	Chicago	Cook	Tuesday	60	1	...	...	1	..	..	2	...	1	57	...	24	3	....	1	587
New Athens	588	New Athens	St. Clair	Saturday	52	3	...	...	1	..	..	...	...	2	52	...	29	7	49	....	588
Brothers	589	Mansfield	Piatt	Saturday	58	...	...	...	...	..	..	1	...	...	57	...	24	...	....	....	589
Advance	590	Rock Falls	Whiteside	Wednesday	98	8	2	2	...	1	..	...	...	1	109	...	39	7	39	....	590
Biggsville	591	Biggsville	Henderson	Thursday	30	...	...	...	3	..	..	...	...	...	27	...	15	...	....	....	591
Fraternal	592	St. Jacob	Madison	Tuesday	20	2	...	...	1	..	..	...	...	...	40	...	20	1	2	....	592
Lovington	593	Lovington	Moultrie	Wednesday	204	10	2	1	4	..	..	3	...	...	210	1	43	8	21	....	593
.....	594	.....	.....	Closed	...	...	...	...	...	..	..	...	...	...	...	...	...	...	....	....	594
Blue Mound	595	Blue Mound	Macon	Thursday	72	6	...	...	...	..	..	...	...	...	78	...	18	2	21	....	595
Kemper	596	Kemper	Jersey	Saturday	30	...	...	...	1	..	..	1	...	1	27	...	16	1	3	....	596
Seymour	597	Seymour	Champaign	Tuesday	44	3	...	...	1	..	..	...	...	...	46	...	17	2	4	....	597
Wataga	598	Wataga	Knox	Monday	31	1	...	1	...	..	..	1	...	1	31	...	12	...	....	....	598
Areli	599	Cisco	Piatt	Saturday	107	10	...	...	2	..	..	...	...	2	113	...	22	5	70	....	599
Dove	600	Warrensburg	Macon	Tuesday	139	2	...	...	1	..	..	3	...	...	137	...	45	13	57	....	600
Loyal	601	Chicago	Cook	Wednesday	212	10	1	1	2	..	..	9	...	...	213	...	46	10	58	....	601
Streator	602	Streator	LaSalle	Monday	178	9	5	3	2	..	..	5	...	2	186	...	40	21	101	....	602
Centennial	603	Papineau	Iroquois	Saturday	42	...	...	...	...	..	..	...	...	...	42	...	16	2	4	....	603
Timothy	604	Timothy	Cumberland	Wednesday	49	...	...	...	1	..	..	...	...	...	48	...	18	3	6	....	604
Bluff	605	Cook's Mills	Coles	Saturday	55	...	...	...	...	..	..	5	...	...	50	...	17	3	5	....	605
Malta	606	Malta	DeKalb	Cons.	...	...	...	...	...	..	..	...	...	...	...	...	...	...	....	....	606
Standard	607	Crescent City	Iroquois	Monday	58	7	1	...	3	..	..	1	...	...	62	...	29	8	18	....	607
Ucal	608	Rock Island	Rock Island	Thursday	244	33	8	3	3	..	..	4	...	1	250	...	41	20	109	....	608
Charleston	609	Charleston	Coles	Friday	272	9	7	2	2	..	..	30	...	5	254	...	48	18	117	....	609
.....	610	.....	.....	Cons.	...	...	...	...	...	..	..	...	...	...	...	...	...	...	....	....	610
Tunnel Hill	611	Tunnel Hill	Johnson	Friday	38	1	...	...	...	..	..	1	...	...	38	...	17	4	13	....	611
Herscher	612	Herscher	Kankakee	Saturday	51	...	...	...	1	..	..	1	...	..	52	...	20	4	30	....	612

Name of Lodge.	Lodge Number.	Paid for Relief of Brothers.	Paid for Relief of Widowed Families.	Paid for Education of Orphans.	Paid for Special Relief.	Paid for Burying the Dead.	Total Relief.	Total Revenue.	Receipts for Dues.	Receipts for Initiations, etc.	From Interest and Rents.	Receipts from Other Sources.	Expenditures.	Invested Funds.	For Maintenance of Orphans' Home.	For Maintenance of Old Folks' Home.	Lodge Number.
Monmouth	577	489 00			87 00	69 75	645 75	1,629 09	1,251 93	102 20	109 87	165 09	1,479 96	3,218 30	71 91	58 14	577
Victor	578	120 00	47 50		4 00	80 00	221 50	495 69	352 34	97 50	45 85		515 05	432 80	38 54	31 16	578
Bradford	579	36 00			20 00	80 00	136 00	643 25	451 00	44 00	129 00	19 25	431 05	3,498 88	50 76	41 04	579
Ashkum	580							159 60	95 60	64 00			166 42	2,720 89	11 75	9 50	580
Evergreen	581	18 00			10 00		28 00	274 62	206 72	50 00	17 90		46 50	1,389 80	29 61	23 94	581
Oak Grove	582	18 00					18 00	405 62	217 30	157 25		31 07	128 02	1,220 04	33 84	27 36	582
Swedish Olive	583	1,047 00	20 00	30 00	55 00	160 00	1,312 00	11,240 32	5,364 13	478 00	5,202 29	195 90	10,692 05	45,734 70	273 07	220 78	583
Linne	584	269 00				90 00	359 00	1,344 25	1,245 25	99 00			944 44	731 40	67 21	54 34	584
Hermon	585	40 00			25 00		65 00	288 38	197 38		91 00		198 55	1,866 10	22 09	17 86	585
River	586	15 00					15 00	119 96	91 91	18 00		10 05			10 81	8 74	586
Perseverance	587	82 00	5 00		1 00	169 00	257 00	590 25	455 25	21 00	114 00		574 26	2,576 34	26 79	21 66	587
New Athens	588	178 00				160 00	338 00	652 30	306 75	45 00	298 50	2 05	815 67	5,672 93	24 44	19 76	588
Brothers	589							660 50	303 33		357 17		780 60	1,283 00	26 79	21 66	589
Advance	590	78 00			25 00	5 00	108 00	881 40	474 70	88 90	18 00	299 80	822 10	7,479 02	51 23	41 42	590
Biggsville	591							159 95	114 95		45 00		195 11	720 57	12 69	10 26	591
Fraternal	592	6 00					6 00	267 00	227 75	39 00		25	113 00	763 94	18 80	15 20	592
Lovington	593	92 00					92 00	2,500 25	945 20	177 20	708 85	669 00	2,518 55	7,288 86	98 70	79 80	593
	594																594
Blue Mound	595	63 00					63 00	506 66	404 66	102 00			552 12	2,864 54	36 66	29 64	595
Kemper	596	6 00				30 00	36 00	165 50	70 00		87 50	8 00	127 35	2,479 77	12 69	10 26	596
Seymour	597	10 00					10 00	278 65	194 15	33 50	51 00		219 09	1,631 84	21 62	17 48	597
Wataga	598					76 50	76 50	134 50	134 50				126 48	183 86	14 57	11 78	598
Areli	599	210 00		53 50		100 00	363 50	1,011 79	493 45	165 50	352 84		1,178 23	5,488 81	53 11	42 94	599
Dove	600	171 00			21 50		192 50	971 00	675 50	26 00	269 50		787 96	4,700 38	64 39	52 06	600
Loyal	601	281 00					281 00	1,935 14	1,191 00	297 00	126 00	321 14	1,876 42	3,371 07	100 11	80 94	601
Streator	602	350 00			50 30	257 00	657 30	1,733 75	1,481 65	202 10	50 00		1,392 86	4,803 62	87 42	70 68	602
Centennial	603	12 00			128 51		140 51	277 88	171 50		101 03	5 35	288 25	2,781 92	19 74	15 96	603
Timothy	604	18 00					18 00	108 78	95 71		13 07		65 85	1,800 97	22 56	18 24	604
Bluff	605	15 00			12 00		27 00	340 65	175 65		165 00		32 00	3,000 00	23 50	19 00	605
Malta	606																606
Standard	607	63 00		5 00	16 00		84 00	391 85	248 75	98 00	28 00	17 10	294 62	2,717 91	29 14	23 56	607
Ucal	608	247 00				221 50	468 50	1,944 98		627 00	1,121 70	196 28	960 01	10,000 00	117 50	95 00	608
Charleston	609	345 00				200 00	545 00	1,560 25	1,205 50	236 35	118 40		1,569 07	9,097 07	119 38	96 52	609
	610																610
Tunnel Hill	611	39 00					39 00	235 94	87 25	26 00	122 69		150 19	1,528 22	17 86	14 44	611
Herscher	612	60 00					60 00	379 60	238 30		62 50	78 80	409 58	1,076 68	24 44	19 76	612

ABSTRACT of Reports of Subordinate Lodges to the Grand Lodge of Illinois for the Year Ending March 31, 1913—Continued.

Name of Lodge.	Lodge Number.	Post Office Address.	County.	Time of Meeting.	Membership March 31, 1912.	Initiated.	Admitted by Card.	Reinstated.	Withdrawn by Card.	Resigned.	Suspended.	Dropped.	Expelled.	Died.	Contributing members March 31, 1913.	Rejected.	No. of Past Grands	Brothers Relieved.	Weeks' Benefits Paid.	Widowed Families Relieved.	Lodge Number.
Peabody	613	Chicago	Cook	Monday	131	2	1	1	2	..	..	12	...	2	119	...	25	4	53	....	613
Grandview	614	Grandview	Edgar	Saturday	81	...	...	...	2	..	..	...	...	...	79	...	38	13	61	....	614
Eddyville	615	Eddyville	Pope	Saturday	52	8	...	...	...	..	..	...	1	1	58	...	20	5	17	....	615
Terre Haute	616	Terre Haute	Henderson	Monday	34	...	...	...	...	..	..	...	...	...	34	...	16	2	25	....	616
Hurricane	617	Samoth	Massac	Friday	30	...	...	1	1	..	..	2	2	...	26	...	11	2	5	....	617
Beacon	618	Cornell	Livingston	Wednesday	101	6	...	2	1	..	..	...	...	...	108	...	...	1	2	....	618
Althea	619	Elgin	Kane	Thursday	342	8	6	...	3	..	..	11	...	...	342	...	...	71	94	....	619
North Star	620	Tioga	Hancock	Saturday	32	...	...	...	...	..	..	...	...	...	32	...	12	...	...	....	620
Brookport	621	Brookport	Massac	Tuesday	60	5	...	1	...	..	8	...	1	1	56	...	20	5	29	....	621
Marissa	622	Marissa	St. Clair	Thursday	47	...	3	...	1	..	..	1	...	1	47	...	27	3	19	1	622
Hunt City	623	Hunt City	Jasper	Saturday	44	1	...	...	...	..	..	3	2	...	40	...	...	7	25	....	623
Port Byron	624	Port Byron	Rock Island	Monday	45	9	...	1	...	..	..	...	...	...	55	...	13	2	7	....	624
New Burnside	625	New Burnside	Johnson	Monday	51	4	1	3	2	..	..	1	...	1	55	1	19	8	19	....	625
Orient	626	Chicago Heights	Cook	Thursday	269	12	4	1	6	..	..	9	...	1	270	1	42	13	37	1	626
Schamo	627	Ohio	Bureau	Thursday	81	1	...	...	...	..	..	...	...	1	81	...	27	4	17	....	627
North Henderson	628	North Henderson	Mercer	Saturday	45	1	...	...	...	..	..	...	...	1	45	...	22	1	5	....	628
Victoria	629	Victoria	Knox	Monday	60	...	...	...	1	..	..	15	...	1	43	...	17	3	...	....	629
*Palacky	630	Chicago	Cook	Thursday	272	37	1	...	...	..	..	1	...	2	307	...	35	12	86	11	630
Edinburg	631	Edinburg	Christian	Friday	36	5	1	...	...	..	..	...	...	...	42	...	20	5	25	....	631
Grape Creek	632	Grape Creek	Vermilion	Thursday	58	...	...	3	...	1	..	...	...	1	59	...	18	17	...	....	632
Kansas	633	Kansas	Edgar	Friday	128	9	1	...	...	..	..	1	...	1	136	...	34	13	25	....	633
Farina	634	Farina	Fayette	Wednesday	75	1	...	2	2	..	..	2	...	...	74	...	26	5	13	....	634
Metcalf	635	Metcalf	Edgar	Tuesday	114	7	2	...	2	..	..	...	...	1	120	...	28	6	65	....	635
Prospect	636	Humbolt	Coles	Saturday	116	...	...	...	2	..	..	11	...	1	102	...	26	13	87	....	636
Cable	637	Cable	Mercer	Wednesday	79	2	...	...	3	..	..	...	...	1	77	...	22	10	41	....	637
Viola	638	Minier	Tazewell	Thursday	93	6	...	...	1	..	..	...	...	...	98	...	29	10	34	1	638
Brighton Park	639	Chicago	Cook	Thursday	161	5	2	...	2	..	..	3	...	4	159	...	41	12	38	....	639
Wilton	640	Wilton Center	Will	Thursday	76	2	...	...	3	..	..	...	...	1	74	...	35	7	14	....	640
Loraine	641	Loraine	Adams	Tuesday	106	1	3	2	3	..	..	7	...	...	102	...	25	12	40	....	641
Burton	642	Burton	Adams	Saturday	54	4	...	...	...	..	..	...	...	...	58	...	37	2	2	....	642
Elco	643	Elco	Alexander	Thursday	34	2	...	...	...	..	..	...	...	...	36	...	...	4	59	....	643
Westfield	644	Westfield	Clark	Thursday	181	13	...	3	4	..	..	18	...	...	175	...	29	13	165	....	644
Austin Park	645	Austin	Cook	Monday	180	16	3	...	2	1	1	7	...	9	179	...	33	11	86	....	645
Palermo	646	Palermo	Edgar	Saturday	74	2	...	1	7	..	..	5	...	1	64	...	17	7	61	....	646
Floral	647	Athens	Menard	Friday	76	3	1	...	2	..	..	10	...	...	68	...	18	10	128	....	647
Gilman	648	Gilman	Iroquois	Monday	76	25	1	...	...	..	..	...	...	...	102	...	16	3	23	....	648

Name of Lodge.	Lodge Number.	Paid for Relief of Brothers.	Paid for Relief of Widowed Families.	Paid for Education of Orphans.	Paid for Special Relief.	Paid for Burying the Dead.	Total Relief.	Total Revenue.	Receipts for Dues.	Receipts for Initiations, etc.	From Interest and Rents.	Receipts from Other Sources.	Expenditures.	Invested Funds.	For Maintenance of Orphans' Home.	For Maintenance of Old Folks' Home.	Lodge Number.
Peabody	613	132 00	.....	.....	.....	131 45	263 45	1,350 20	1,048 65	259 00	.....	42 55	1,401 99	1,347 90	55 93	45 22	613
Grandview	614	183 00	.....	.....	.....	.....	183 00	405 44	317 00	.....	68 00	20 44	467 90	3,616 60	37 13	30 02	614
Eddyville	615	51 00	.....	.....	.....	20 00	71 00	317 70	180 65	105 00	32 05	.....	162 60	1,306 00	27 26	22 04	615
Terre Haute	616	75 00	.....	5 10	.....	.....	80 10	270 40	151 40	6 50	112 50	.....	185 18	3,170 80	15 98	12 92	616
Hurricane	617	15 00	.....	.....	.....	.....	15 00	89 50	85 00	4 00	50	.....	23 55	824 50	12 22	9 88	617
Beacon	618	6 00	.....	.....	.....	.....	6 00	881 99	433 05	138 00	310 94	.....	680 90	5,909 35	50 76	41 04	618
Althea	619	310 00	.....	.....	.....	.....	310 00	2,020 55	1,669 85	202 00	49 00	99 70	1,188 21	6,356 20	160 74	129 96	619
North Star	620	.....	.....	.....	.....	.....	.....	153 20	120 70	.....	32 50	.....	116 02	1,081 61	15 04	12 16	620
Brookport	621	87 00	.....	.....	.....	.....	87 00	468 40	212 40	66 00	190 00	.....	370 35	2,936 57	26 32	21 28	621
Marissa	622	57 00	5 00	10 00	7 20	111 45	190 65	269 00	256 00	13 00	.....	.....	338 45	2,006 93	22 09	17 86	622
Hunt City	623	75 00	.....	.....	.....	.....	75 00	260 04	246 04	14 00	.....	.....	68 00	1,565 82	18 80	15 20	623
Port Byron	624	21 00	.....	.....	.....	.....	21 00	404 25	212 00	169 00	23 25	.....	530 24	1,123 80	25 85	20 90	624
New Burnside	625	57 00	.....	.....	16 00	80 00	153 00	355 60	199 50	70 00	86 10	.....	356 89	1,368 01	25 85	20 90	625
Orient	626	185 00	10 00	.....	.....	100 00	295 00	4,774 50	1,572 05	471 00	2,234 25	497 20	3,234 63	11,603 80	126 90	102 60	626
Schamo	627	51 00	.....	10 00	52 00	137 15	250 15	600 50	379 10	20 00	196 45	4 95	713 70	2,387 85	38 07	30 78	627
North Henderson	628	15 00	.....	.....	.....	.....	15 00	127 55	127 55	.....	.....	.....	111 57	2,352 62	21 15	17 10	628
Victoria	629	10 00	.....	20 55	.....	.....	30 55	159 00	137 00	22 00	.....	.....	156 40	855 15	20 21	16 34	629
*Palacky	630	430 00	175 00	.....	.....	198 45	803 45	4,096 43	2,321 00	1,145 00	545 93	84 50	2,935 45	16,289 03	144 29	116 66	630
Edinburg	631	75 00	.....	.....	.....	.....	75 00	293 75	218 75	75 00	.....	.....	234 07	997 83	19 74	15 96	631
Grape Creek	632	341 00	.....	.....	20 00	90 00	451 00	435 00	397 00	18 00	20 00	.....	415 00	1,676 42	27 73	22 42	632
Kansas	633	70 00	.....	.....	.....	83 40	153 40	909 15	489 15	139 00	231 00	50 00	406 48	5,242 81	63 92	51 68	633
Farina	634	39 00	.....	.....	.....	.....	39 00	485 18	244 50	36 00	64 00	140 68	443 30	1,629 53	34 78	28 12	634
Metcalf	635	195 00	.....	.....	.....	85 00	280 00	1,005 97	400 00	113 00	442 97	50 00	869 26	2,139 00	56 40	45 60	635
Prospect	636	261 00	.....	17 40	100 50	80 00	458 90	931 97	565 67	.....	269 20	97 10	869 51	8,603 47	47 94	38 76	636
Cable	637	142 00	.....	.....	.....	110 00	252 00	682 58	412 80	30 00	110 28	129 50	590 69	2,855 65	36 19	29 26	637
Viola	638	114 00	4 15	.....	.....	.....	118 15	701 30	492 30	94 00	115 00	.....	604 92	2,364 23	46 06	37 24	638
Brighton Park	639	190 00	.....	.....	.....	900 00	1,090 00	2,043 06	909 20	127 50	.....	1,006 36	1,737 80	2,221 82	74 73	60 42	639
Wilton	640	45 00	.....	.....	.....	160 00	205 00	404 87	346 87	28 00	30 00	.....	461 00	2,898 53	34 78	28 12	640
Loraine	641	120 00	.....	.....	.....	.....	120 00	604 90	438 42	5 00	.....	161 48	243 45	1,224 94	47 94	38 76	641
Burton	642	6 00	.....	.....	.....	.....	6 00	106 45	26 20	56 00	24 25	.....	154 35	2,037 75	27 26	22 04	642
Elco	643	177 00	.....	.....	192 84	43 25	413 09	425 85	166 85	115 00	144 00	.....	413 09	2,392 56	16 92	13 68	643
Westfield	644	297 00	.....	.....	.....	.....	297 00	1,229 65	886 55	217 60	107 50	18 00	906 23	4,220 93	82 25	66 50	644
Austin Park	645	244 00	.....	25 65	90 55	100 00	460 20	2,820 63	970 50	304 00	110 33	1,435 80	3,643 52	3,767 93	84 13	68 02	645
Palermo	646	105 00	.....	.....	.....	95 00	200 00	386 95	263 75	33 20	87 00	3 00	378 34	1,450 63	30 08	24 32	646
Floral	647	278 00	.....	.....	.....	1 00	279 00	585 80	330 60	40 00	172 20	43 00	506 13	1,726 22	31 96	25 84	647
Gilman	648	69 00	.....	.....	.....	.....	69 00	981 61	350 46	440 00	189 25	1 90	692 78	3,434 60	47 94	38 76	648

ABSTRACT of Reports of Subordinate Lodges to the Grand Lodge of Illinois for the Year Ending March 31, 1913—Continued.

Name of Lodge.	Lodge Number.	Post Office Address.	County	Time of Meeting.	Membership March 31, 1912.	Initiated.	Admitted by Card.	Reinstated.	Withdrawn by Card.	Resigned.	Suspended.	Dropped.	Expelled.	Died.	Contributing members March 31, 1913.	Rejected.	No. of Past Grands.	Brothers Relieved.	Weeks' Benefits Paid.	Widowed Families Relieved.	Lodge Number.
Woodland	649	Woodland	Iroquois	Saturday	66	...	...	1	...	..	..	1	...	...	66	...	29	2	11	....	649
Pride of the West	650	Belleville	St. Clair	Tuesday	41	1	1	...	...	..	..	2	...	...	41	...	25	2	31	....	650
Falmouth	651	Falmouth	Jasper	Thursday	33	1	...	3	1	..	..	5	...	...	31	...	23	2	17	....	651
Heathsville	652	Heathsville	Crawford	Saturday	121	2	...	...	2	..	..	...	...	1	120	2	36	13	82	1	652
Bristol	653	LaHarpe	Hancock	Wednesday	175	5	2	7	2	..	..	15	...	2	170	1	38	14	46	2	653
.....	654	.....	.....	Cons	...	...	...	...	...	..	..	...	...	...	...	...	...	...	...	....	654
Geff	655	Jeffersonville	Wayne	Wednesday	27	...	..	1	1	..	..	2	...	...	25	...	13	2	10	....	655
Sorento	656	Sorento	Bond	Thursday	91	26	1	3	...	..	..	5	...	...	116	1	19	16	79	....	656
Lafayette	657	LaFayette	Stark	Wednesday	42	...	1	...	...	..	..	...	...	1	42	...	11	1	4	....	657
Humboldt Park	658	Chicago	Cook	Friday	145	4	...	...	2	..	..	6	...	3	138	...	33	8	46	....	658
Bellflower	659	Bellflower	McLean	Friday	83	1	1	...	1	..	..	2	...	1	81	...	31	3	51	....	659
Monee	660	Monee	Will	Tuesday	30	...	...	...	1	..	..	...	...	1	28	...	17	4	19	....	660
Westville	661	Westville	Vermilion	Monday	78	6	2	...	...	..	..	1	...	...	85	...	19	6	24	1	661
Sheridan	662	Highwood	Lake	Tuesday	139	44	5	1	7	..	..	3	1	1	177	1	...	6	77	....	662
Romine	663	Kell	Marion	Tuesday	41	3	1	...	...	..	..	...	...	...	45	...	29	2	17	....	663
Austin	664	Paris	Edgar	Monday	336	2	2	1	3	..	..	24	...	4	310	...	...	34	229	1	664
Washington	665	Chicago	Cook	Wednesday	132	22	5	1	2	2	..	7	...	1	149	...	27	16	99	1	665
J. G. Whittier	666	Chicago Lawn	Cook	Thursday	76	...	...	1	2	..	..	2	...	2	71	...	26	4	13	1	666
White Oak	667	Forreston	Ogle	Thursday	17	2	...	1	...	..	..	...	...	1	19	...	7	1	10	....	667
East Peoria	668	East Peoria	Tazewell	Friday	86	5	...	...	1	..	..	6	...	1	83	...	30	6	41	....	668
DePue	669	DePue	Bureau	Wednesday	...	...	...	...	...	..	..	...	...	...	...	...	...	...	...	....	669
Good Hope	670	Good Hope	McDonough	Wednesday	42	...	2	...	...	..	..	...	...	...	44	...	25	1	2	....	670
Findlay	671	Findlay	Shelby	Thursday	92	...	1	1	5	..	..	3	...	...	86	1	16	13	71	....	671
Ava	672	Ava	Jackson	Thursday	71	2	...	...	...	..	..	...	...	...	73	...	32	7	27	....	672
Evanston	673	Evanston	Cook	Monday	145	26	1	..	1	..	..	4	...	3	164	...	35	10	78	1	673
Ferris	674	Ferris	Hancock	Tuesday	64	6	...	2	2	..	..	5	...	...	65	...	27	...	...	....	674
Kirkwood	675	Kirkwood	Warren	Friday	66	16	1	2	2	..	2	...	...	2	79	...	24	8	54	....	675
Alto	676	Alto Pass	Union	Tuesday	61	13	1	...	1	..	..	5	...	2	67	...	17	1	5	....	676
Stanford	677	Stanford	McLean	Saturday	46	...	...	...	...	..	..	5	...	1	40	...	20	3	7	....	677
Ridge Farm	678	Ridge Farm	Vermilion	Wednesday	56	...	...	...	...	..	..	...	...	...	56	...	...	2	9	....	678
Braceville	679	Braceville	Grundy	Tuesday	117	...	...	...	2	..	..	9	...	6	100	...	26	18	154	....	679
Breese	680	Breese	Clinton	Tuesday	72	8	1	...	1	..	..	4	3	...	73	...	14	12	58	....	680
Roodhouse	681	Roodhouse	Greene	Tuesday	98	21	1	...	1	..	..	...	...	1	118	2	23	4	28	....	681
Basco	682	Basco	Hancock	Tuesday	...	...	...	...	...	..	..	...	...	...	...	...	...	...	...	....	682
Tacusa	683	Assumption	Christian	Tuesday	97	3	...	...	4	..	..	...	2	2	92	...	...	8	...	....	683
Riverside	684	Colona	Henry	Saturday	57	2	...	...	5	..	..	7	...	1	46	...	23	4	63	....	684

Name of Lodge	Lodge Number.	Paid for Relief of Brothers.	Paid for Relief of Widowed Families.	Paid for Education of Orphans.	Paid for Special Relief.	Paid for Burying the Dead.	Total Relief.	Total Revenue.	Receipts for Dues.	Receipts for Initiations, etc.	From Interest and Rents.	Receipts from Other Sources.	Expenditures.	Invested Funds.	For Maintenance of Orphans' Home.	For Maintenance of Old Folks' Home.	Lodge Number.
Woodlawn	649	33 00					33 00	323 75	291 75	10 50	17 00	4 50	211 54	2,829 20	31 02	25 08	649
Pride of the West	650	84 00					84 00	332 78	223 25	15 00	94 53		338 22	4,505 10	19 27	15 58	650
Falmouth	651	34 00					34 00	257 87	148 77	26 00	71 00	12 10	198 39	2,505 62	14 57	11 78	651
Heathsville	652	254 00	20 00			80 00	354 00	524 65	404 05	50 00	70 60		614 23	3,511 95	56 40	45 60	652
Bristol	653	138 00			42 00	160 00	310 00	1,228 40	749 30	121 60	240 00	117 50	1,255 79	5,108 96	79 90	64 60	653
	654																654
Geff	655	30 00					30 00	182 60	150 65	11 00		20 95	166 97	753 49	11 75	9 50	655
Sorento	656	381 25			15 00		396 25	1,113 10	541 10	467 00	105 00		605 00	1,575 00	54 52	44 08	656
LaFayette	657	8 00		5 00	5 00		18 00	229 60	174 05	21 00	32 75	1 80	225 87	1,941 70	19 74	15 96	657
Humboldt Park	658	230 00		21 75		255 00	506 75	1,506 70	1,081 35	54 00	138 00	233 35	1,546 65	3,645 27	64 86	52 41	658
Bellflower	659	92 00		12 15	51 00		155 15	346 94	210 64	19 00	117 30		471 47	2,100 00	38 07	30 78	659
Monee	660	76 00			42 50	10 00	158 50	336 10	172 10		164 00		226 88	2,366 16	13 16	10 64	660
Westville	661	72 00	10 00				82 00	766 51	470 90	102 00	73 20	120 41	190 15	1,308 74	39 95	32 30	661
Sheridan	662	329 00			231 89	60 00	620 89								83 19	67 26	662
Romine	663	51 00					51 00	351 91	134 91	47 00	170 00		71 00	1,458 03	21 15	17 10	663
Austin	664	1,038 00	8 00		77 00	209 00	1,323 00								145 70	117 80	664
Washington	665	262 00			15 00	63 00	370 00	1,714 45	1,166 80	453 00	60 00	34 65	806 00	1,874 46	70 03	56 62	665
J. G. Whittier	666	52 00		20 00		85 00	157 00	938 25	408 00	22 00	309 00	199 25	664 89	3,560 26	33 37	26 98	666
White Oak	667	30 00			5 00	60 00	95 00	142 70	88 50	17 20	34 00	3 00	231 80	912 90	8 93	7 22	667
East Peoria	668	205 00				76 00	281 00	836 05	623 25	79 00	83 00	50 80	812 88	3,761 84	39 01	31 54	668
DePue	669																669
Good Hope	670	6 00					6 00	337 60	169 60		168 00		302 15	2,473 97	20 68	16 75	670
Findlay	671	211 00	15 00	5 00	92 00	111 00	434 00	2,354 08	974 50	9 00	2 10		362 25	1,468 19	40 42	32 68	671
Ava	672	93 00			133 50		226 50	808 75	364 25	29 00	414 00	1 50	619 21	7,080 95	34 31	27 74	672
Evanston	673	211 00	15 00	5 00	92 00	111 00	343 00	2,354 08	974 50	388 00	868 58	123 00	2,155 33	3,095 32	77 08	62 32	673
Ferris	674							421 30	321 10	100 20			26 00	1,660 00	30 55	24 70	674
Kirkwood	675	216 00					216 00	5,577 05	365 67	203 10	308 28	4,700 00	5,803 94	4,183 88	37 13	30 02	675
Alto	676	15 00			7 15	160 00	182 15	509 19	292 44	166 75	50 00		458 15	602 40	31 49	25 46	676
Stanford	677	15 00			15 00	63 10	93 10	787 00	197 75		289 25	300 00	171 65	3,573 42	18 80	15 20	677
Ridge Farm	678	27 00		8 40			35 40	144 00	144 00						26 32	21 28	678
Braceville	679	437 50				250 00	687 50	852 55	852 55				983 69	938 67	47 00	38 00	679
Breese	680	234 00					234 00	573 31	386 65	120 00	66 66		775 72	1,539 59	34 31	27 74	680
Roodhouse	681	84 00			41 50	80 00	205 50	1,276 45	420 95	305 50	452 00	98 00	1,297 16	2,565 32	55 46	44 84	681
Basco	682																682
Tacusa	683	120 00	10 00		18 50	30 00	178 50								43 24	34 96	683
Riverside	684	89 00			11 90	80 00	180 90	479 73	397 73	35 00	47 00		269 86	2,122 85	21 62	17 48	684

ABSTRACT of Reports of Subordinate Lodges to the Grand Lodge of Illinois for the Year Ending March 31, 1913—Continued.

Name of Lodge.	Lodge Number.	Post Office Address.	County.	Time of Meeting.	Membership March 31, 1912.	Initiated.	Admitted by Card.	Reinstated.	Withdrawn by Card.	Resigned.	Suspended.	Dropped.	Expelled.	Died.	Contributing members March 31, 1913.	Rejected.	No. of Past Grands.	Brothers Relieved.	Weeks' Benefits Paid.	Widowed Families Relieved.	Lodge Number.
Staunton	685	Staunton	Macoupin	Friday	121	6	...	...	...	..	..	7	...	1	119	...	26	6	37	....	685
Orion	686	Orion	Henry	Monday	79	2	...	1	...	..	..	3	...	...	79	...	26	2	52	2	686
	687			Closed	...	...	...	...	...	..	..	...	...	...	...	...	...	...	...	....	687
Cullom	688	Cullom	Livingston	Monday	67	6	1	...	1	..	..	1	...	...	72	...	17	...	....	....	688
Kent	689	Rockford	Winnebago	Wednesday	245	65	4	1	1	..	..	18	1	1	294	...	29	22	119	....	689
Beecher City	690	Beecher City	Effingham	Saturday	30	1	...	...	...	..	..	...	...	...	31	...	21	3	38	....	690
†Paul	691	Elgin	Kane	Wednesday	88	...	...	1	...	..	..	2	...	1	86	...	33	12	85	....	691
Hutton	692	Hutton	Coles	Saturday	106	8	1	1	3	..	..	4	...	2	107	...	26	18	45	....	692
Brookfield	693	Brookfield	Cook	Friday	54	2	1	1	...	1	..	7	...	...	50	...	15	1	2	....	693
Iuka	694	Iuka	Marion	Wednesday	46	2	...	...	...	..	..	...	...	...	48	...	14	3	4	....	694
Broughton	695	Broughton	Hamilton	Wednesday	58	2	...	1	...	..	..	...	...	...	61	...	17	5	32	....	695
South Chicago	696	South Chicago	Cook	Thursday	142	6	2	...	1	..	..	5	...	1	143	...	31	10	53	....	696
Montebello	697	Hamilton	Hancock	Saturday	139	3	...	2	2	..	..	3	...	4	135	...	43	9	32	1	697
James A. Garfield	698	Chicago	Cook	Tuesday	113	4	2	1	1	..	..	10	...	2	107	...	24	3	....	....	698
Norden	699	Chicago	Cook	Friday	326	24	...	...	1	1	..	10	...	4	334	...	42	41	341	3	699
Forsyth	700	Forsyth	Macon	Saturday	107	5	1	...	1	..	..	4	...	1	107	...	27	10	62	....	700
Burnside	701	Burnside	Hancock	Friday	67	4	2	...	1	..	..	3	...	...	69	...	10	4	16	....	701
Scott	702	Bluffs	Scott	Saturday	47	2	1	...	...	..	..	...	...	2	48	...	20	7	27	....	702
Carterville	703	Carterville	Williamson	Friday	146	5	3	2	...	..	1	10	...	1	144	...	43	11	31	....	703
Fisher	704	Fisher	Champaign	Saturday	45	3	1	1	2	..	..	1	...	...	47	1	18	4	38	....	704
	705			Closed	...	...	...	...	...	..	..	...	...	...	...	...	...	...	...	....	705
Harvel	706	Harvel	Montgomery	Tuesday	51	4	1	1	...	..	..	...	...	...	57	...	22	5	37	....	706
Acme	707	Mt. Olive	Macoupin	Tuesday	73	4	...	...	...	..	..	2	...	1	74	...	21	15	89	....	707
Palatine	708	Palatine	Cook	Wednesday	37	...	...	...	...	..	..	...	...	3	34	...	14	2	7	....	708
Owaneco	709	Owaneco	Christian	Friday	40	2	...	...	1	..	..	2	...	1	38	2	16	6	16	....	709
Walnut Hill	710	Walnut Hill	Marion	Friday	47	2	1	...	...	..	..	4	...	...	46	...	27	4	10	....	710
Woodson	711	Woodson	Morgan	Tuesday	44	3	...	...	2	..	..	2	...	...	43	...	14	5	50	....	711
Clear Creek	712	Johnstown	Cumberland	Thursday	42	2	...	3	1	..	..	6	...	1	39	...	18	3	16	....	712
Clarksville	713	Dolson	Clark	Saturday	60	1	...	...	1	..	..	3	...	1	56	...	16	6	21	....	713
Colchester	714	Colchester	McDonough	Monday	220	6	1	1	3	..	..	9	...	2	214	...	42	24	219	2	714
Martin	715	Colfax	McLean	Thursday	56	...	...	1	2	..	..	...	...	...	55	...	33	4	8	....	715
Pullman	716	Pullman	Cook	Tuesday	224	8	2	1	1	..	..	14	...	...	220	...	33	21	188	....	716
Deering	717	Chicago	Cook	Monday	196	13	1	1	1	..	..	2	1	2	205	1	..	4	19	....	717
Rock City	718	Batavia	Kane	Tuesday	219	11	1	...	...	..	..	6	...	2	223	...	46	22	178	....	718
Venice	719	Venice	Madison	Friday	163	18	2	1	...	..	..	5	...	2	177	...	28	13	106	....	719
Argenta	720	Argenta	Macon	Wednesday	115	8	1	2	3	..	..	3	...	2	118	...	31	4	51	....	720

Name of Lodge.	Lodge Number.	Paid for Relief of Brothers.	Paid for Relief of Widowed Families.	Paid for Education of Orphans.	Paid for Special Relief.	Paid for Burying the Dead.	Total Relief.	Total Revenue.	Receipts for Dues.	Receipts for Initiations, etc.	From Interest and Rents.	Receipts from Other Sources.	Expenditures.	Invested Funds.	For Maintenance of Orphans' Home.	For Maintenance of Old Folks' Home.	Lodge Number.
Staunton	685	188 00	.....	.....	20 00	80 00	288 00	723 15	350 70	89 00	175 00	108 45	421 00	1,982 97	55 93	45 22	685
Orion	686	104 00	25 00	.....	4 00	.....	133 00	685 75	396 25	35 00	254 50	.....	450 55	1,961 53	37 13	30 02	686
.....	687	.....	.....	.....	.....	.....	.....	.....	.....	.....	.....	.....	.....	.....	.....	.....	687
Cullom	688	.....	.....	.....	.....	.....	.....	507 65	323 75	105 00	70 00	8 90	366 12	1,099 96	33 84	27 36	688
Kent	689	334 45	.....	36 90	171 31	66 75	609 41	3,297 73	1,587 85	1,099 35	126 31	484 22	2,513 73	4,014 64	138 18	111 72	689
Beecher City	690	114 00	.....	.....	.....	.....	114 00	196 94	104 94	11 00	81 00	.....	179 90	1,299 24	14 57	11 78	690
†Paul	691	274 00	.....	.....	15 00	.....	289 00	553 29	518 00	6 00	29 29	.....	609 06	2,240 72	40 42	32 68	691
Hutton	692	135 00	.....	.....	.....	80 00	215 00	634 29	353 87	114 50	81 67	84 25	802 33	3,740 68	50 29	40 66	692
Brookfield	693	6 00	.....	.....	.....	18 00	24 00	294 00	222 00	58 00	.....	14 00	349 60	692 94	23 50	19 00	693
Iuka	694	12 00	.....	.....	14 00	.....	26 00	510 90	176 04	22 50	42 00	270 36	129 50	2,003 30	22 56	18 24	694
Broughton	695	96 00	.....	.....	.....	.....	96 00	171 42	127 37	28 85	.....	15 20	179 88	811 90	28 67	23 18	695
South Chicago	696	226 00	.....	.....	.....	100 00	326 00	953 50	766 50	120 00	.....	67 00	949 00	1,228 33	67 21	54 34	696
Montebello	697	128 00	10 00	.....	.....	260 00	398 00	1,162 45	696 15	90 20	376 10	.....	527 37	8,403 90	63 45	51 30	697
James A. Garfield	698	78 00	.....	.....	.....	210 00	288 00	1,188 55	1,087 55	101 00	.....	.....	1,063 81	1,280 20	50 29	40 66	698
Norden	699	1,364 00	35 00	.....	25 00	160 00	1,584 00	4,127 70	3,037 55	489 00	557 65	43 50	3,237 84	11,134 91	156 98	126 92	699
Forsyth	700	195 00	.....	.....	.....	85 00	280 00	600 85	539 85	61 00	.....	.....	638 00	3,690 46	50 29	40 66	700
Burnside	701	48 00	.....	.....	.....	.....	48 00	230 20	141 90	33 00	55 30	.....	12 00	.....	32 43	26 22	701
Scott	702	81 00	.....	.....	.....	40 00	121 00	630 95	257 95	55 00	318 00	.....	690 00	4,467 88	22 56	18 24	702
Carterville	703	93 00	.....	.....	13 25	85 00	191 25	1,149 20	802 64	110 96	235 66	.....	851 92	4,433 88	67 68	54 72	703
Fisher	704	100 00	.....	.....	.....	.....	100 00	413 17	222 17	41 00	150 00	.....	442 91	3,521 46	22 09	17 86	704
.....	705	.....	.....	.....	.....	.....	.....	.....	.....	.....	.....	.....	.....	.....	.....	.....	705
Harvel	706	111 00	.....	.....	.....	.....	111 00	303 75	208 75	75 00	20 00	.....	286 82	1,371 09	26 79	21 66	706
Acme	707	276 00	.....	.....	16 00	60 00	352 00	589 25	417 50	68 00	103 75	.....	228 45	1,310 13	34 78	28 12	707
Palatine	708	17 50	.....	5 55	10 00	122 60	155 65	1,034 63	126 00	.....	254 00	654 63	931 38	1,141 86	15 98	12 92	708
Owaneco	709	48 00	.....	6 00	.....	89 00	143 00	267 10	199 20	40 00	27 90	.....	286 05	964 32	17 86	14 44	709
Walnut Hill	710	30 00	.....	.....	.....	.....	30 00	211 43	162 30	25 00	18 13	6 00	136 50	781 30	21 62	17 48	710
Woodson	711	148 00	.....	.....	.....	.....	148 00	409 43	.....	56 00	219 55	133 88	431 46	1,957 51	20 21	16 34	711
Clear Creek	712	48 00	.....	.....	.....	120 00	168 00	222 78	121 00	40 00	61 78	.....	234 37	1,098 78	18.33	14 82	712
Clarksville	713	33 00	.....	.....	.....	35 00	98 00	212 00	160 00	17 00	35 00	.....	234 49	988 76	26 32	21 28	713
Colchester	714	432 60	75 00	.....	.....	85 00	592 60	1,228 45	922 25	102 20	.....	204 00	976 28	7,633 97	100 58	81 32	714
Martin	715	24 00	.....	.....	.....	.....	24 00	525 25	225 25	.....	.....	300 00	63 00	1,387 07	25 85	20 90	715
Pullman	716	591 00	.....	.....	44 69	42 65	678 34	2,198 51	1,517 26	142 00	132 00	407 25	959 34	5,005 99	103 40	83 60	716
Deering	717	95 00	.....	.....	15 00	40 00	150 00	.....	.....	.....	.....	.....	.....	.....	96 35	77 90	717
Rock City	718	848 00	.....	.....	.....	80 00	928 00	1,539 23	1,198 50	190 00	148 03	2 70	1,544 67	4,513 18	104 81	84 74	718
Venice	719	573 00	.....	50 00	10 80	156 90	790 70	1,458 75	969 00	317 25	72 50	100 00	1,686 34	2,975 41	83 19	67 26	719
Argenta	720	148 00	.....	.....	.....	80 00	228 00	911 25	672 10	106 40	86 00	46 75	930 62	2,761 46	55 46	44 84	720

ABSTRACT of Reports of Subordinate Lodges to the Grand Lodge of Illinois for the Year Ending March 31, 1913—Continued.

Name of Lodge.	Lodge Number.	Post Office Address.	County.	Time of Meeting.	Membership March 31, 1912.	Initiated.	Admitted by Card.	Reinstated.	Withdrawn by Card.	Resigned.	Suspended.	Dropped.	Expelled.	Died.	Contributing members March 31, 1913.	Rejected.	No. of Past Grands.	Brothers Relieved.	Weeks' Benefits Paid.	Widowed Families Relieved.	Lodge Number.
Essex	721	Essex	Kankakee	Tuesday	55	...	...	...	1	..	..	2	...	1	51	...	24	5	9	...	721
Hyde Park	722	Chicago	Cook	Wednesday	222	12	5	2	1	..	..	16	...	4	226	1	43	19	128	...	722
Lake	723	Antioch	Lake	Thursday	40	...	3	...	1	..	..	...	...	...	42	...	18	..	...	...	723
Oil City	724	Litchfield	Montgomery	Tuesday	136	3	2	...	3	..	..	...	...	3	135	...	62	8	67	...	724
Hume	725	Hume	Edgar	Saturday	94	2	5	...	2	..	..	6	1	2	90	...	27	5	41	...	725
Table Grove	726	Table Grove	Fulton	Tuesday	106	2	3	...	2	..	..	5	...	...	104	...	31	7	50	...	726
Modesto	727	Modesto	Macoupin	Monday	76	1	...	...	...	..	..	2	1	...	74	...	24	5	16	...	727
Saunemin	728	Saunemin	Livingston	Wednesday	107	4	...	...	...	..	..	...	...	1	110	...	31	5	18	...	728
Bellmont	729	Bellmont	Wabash	Thursday	68	4	...	1	1	..	..	...	...	1	71	...	20	6	32	...	729
Hampshire	730	Hampshire	Kane	Monday	90	3	...	...	3	..	..	7	...	...	83	...	23	11	77	...	730
Stonefort	731	Stonefort	Saline	Saturday	62	2	...	1	2	..	..	2	1	3	57	...	14	2	7	...	731
South Star	732	Friendsville	Wabash	Saturday	59	29	...	1	1	..	..	2	...	1	85	...	22	2	7	...	732
Columbian	733	Sibley	Ford	Friday	20	...	...	...	1	..	..	6	...	...	13	...	...	...	...	...	733
London	734	London Mills	Fulton	Monday	86	2	...	...	...	..	..	3	...	...	85	1	37	1	8	...	734
Bethalto	735	Bethalto	Madison	Tuesday	114	1	...	...	2	..	..	...	...	1	112	...	43	13	100	...	735
Lowman	736	Somerset	Saline	Saturday	59	3	...	1	1	..	..	2	...	...	60	...	20	4	8	...	736
Otego	737	Brownstown	Fayette	Wednesday	27	...	...	...	2	..	..	1	...	...	24	...	11	...	...	...	737
Olive Leaf	738	Worden	Madison	Saturday	24	10	1	8	...	..	..	3	...	...	40	2	...	2	6	...	738
Sanhedrim	739	Collison	Vermilion	Wednesday	33	...	...	...	...	..	..	2	...	1	30	...	12	..	...	...	739
Deland	740	Deland	Piatt	Thursday	100	...	...	...	2	..	..	5	...	...	93	...	20	3	8	...	740
Ransom	741	Ransom	LaSalle	Wednesday	61	1	...	...	...	..	..	...	...	...	62	...	27	5	42	...	741
Arthur	742	Arthur	Douglas	Friday	163	3	1	...	2	..	..	14	...	4	147	...	33	12	71	...	742
Cyclone	743	Huntsville	Schuyler	Thursday	77	...	...	2	3	..	..	...	...	...	76	...	23	3	9	...	743
Rose Hill	744	Rose Hill	Jasper	Saturday	95	19	3	...	...	..	..	3	...	...	114	...	33	13	51	...	744
Sims	745	Sims	Wayne	Wednesday	56	17	...	1	...	..	..	1	...	1	72	...	...	7	25	...	745
Mount Hope	746	McLean	McLean	Saturday	105	3	3	...	...	..	..	4	...	2	105	...	27	3	15	...	746
Casey	747	Casey	Clark	Monday	138	16	3	...	1	..	..	8	...	1	147	2	44	18	137	3	747
Crossville	748	Crossville	White	Friday	89	3	...	...	...	..	1	3	...	...	79	...	25	5	24	...	748
Bethany	749	Bethany	Moultrie	Monday	138	3	1	3	3	..	..	...	2	1	139	...	44	11	54	...	749
Downer's Grove	750	Downer's Grove	DuPage	Saturday	34	1	1	2	1	..	..	2	...	...	35	...	10	4	26	...	750
Iron Link	751	Cummings	Cook	Wednesday	84	3	...	...	1	..	..	7	...	1	78	...	20	3	47	...	751
Good Faith	752	Cuba	Fulton	Wednesday	142	31	9	...	...	..	..	...	...	1	181	...	41	14	80	...	752
Hettick	753	Hettick	Macoupin	Saturday	50	2	...	...	...	..	..	3	...	...	49	...	20	1	2	...	753
Vevay	754	Vevay Park	Cumberland	Friday	79	9	...	...	3	1	..	3	...	...	81	...	19	4	20	...	754
Broadlands	755	Broadlands	Champaign	Monday	67	3	1	...	1	..	..	...	...	...	70	1	18	4	45	...	755
†Koerner	756	Chicago	Cook	Friday	259	9	...	...	2	1	.	2	...	3	260	...	35	25	163	...	756

Name of Lodge.	Lodge Number.	Paid for Relief of Brothers.	Paid for Relief of Widowed Families.	Paid for Education of Orphans.	Paid for Special Relief.	Paid for Burying the Dead.	Total Relief.	Total Revenue.	Receipts for Dues.	Receipts for Initiations, etc.	From Interest and Rents.	Receipts from Other Sources.	Expenditures.	Invested Funds.	For Maintenance of Orphans' Home.	For Maintenance of Old Folks' Home.	Lodge Number.
Essex	721	36 00	.....	.....	.....	.....	36 00	276 00	217 50	.....	58 50	.....	363 91	1,633 20	23 97	19 38	721
Hyde Park	722	436 00	.....	12 50	128 75	478 00	1,055 25	2,675 46	2,187 00	258 00	223 46	7 00	2,631 32	2,971 86	103 40	83 60	722
Lake	723	.....	.....	.....	.....	.....	.....	195 37	158 37	12 00	25 00	.....	184 77	362 63	19 74	15 96	723
Oil City	724	183 00	.....	.....	.....	270 00	453 00	2,205 05	706 40	51 00	281 50	1,166 15	1,259 60	2,946 85	63 45	51 30	724
Hume	725	123 00	.....	.....	.....	160 00	283 00	889 90	358 65	28 00	221 00	282 25	708 40	3,392 36	42 30	34 20	725
Table Grove	726	92 00	.....	.....	101 46	.....	193 46	686 35	466 20	33 00	187 15	.....	570 63	4,864 18	48 88	39 52	726
Modesto	727	48 00	.....	.....	.....	.....	48 00	359 20	240 00	17 00	50 00	52 20	161 95	1,232 60	34 78	28 12	727
Saunemin	728	54 00	.....	.....	.....	.....	54 00	1,283 03	468 00	50 00	128 53	636 50	168 00	3,805 56	51 70	41 80	728
Bellmont	729	97 30	.....	.....	.....	.....	97 30	440 85	350 25	62 00	28 60	.....	655 25	1,969 85	33 37	26 98	729
Hampshire	730	231 00	.....	.....	3 00	.....	234 00	428 25	373 25	43 00	12 00	.....	598 50	2,033 40	39 01	31 54	730
Stonefort	731	21 00	.....	.....	.....	25 00	46 00	1,588 05	63 05	25 00	.....	1,500 00	1,142 95	845 10	26 79	21 66	731
South Star	732	21 00	.....	.....	16 00	20 00	57 00	924 19	406 18	396 00	53 75	68 26	873 46	2,385 96	39 95	32 30	732
Columbian	733	.....	.....	.....	.....	.....	.....	51 20	50 70	.....	.....	50	.....	.....	6 11	4 94	733
London	734	24 00	.....	.....	.....	.....	24 00	774 15	302 50	16 00	79 77	40 55	695 52	2,880 00	39 95	32 30	734
Bethalto	735	300 00	.....	.....	15 00	.....	315 00	751 59	615 27	16 00	79 77	40 55	593 26	2,501 86	52 64	42 56	735
Lowman	736	24 00	.....	.....	30.00	.....	54 00	633 71	285 24	48 65	43 78	256 04	634 39	2,797 17	28 20	22 80	736
Otego	737	.....	.....	.....	.....	.....	.....	30 00	30 00	.....	.....	.....	13 85	2,016 47	11 28	9 12	737
Olive Leaf	738	18 00	.....	.....	25 00	.....	43 00	77 00	77 00	.....	.....	.....	50 00	.....	18 80	15 20	738
Sanhedrim	739	.....	.....	.....	.....	.....	.....	.....	.....	.....	.....	.....	.....	455 00	14 10	11 40	739
Deland	740	24 00	.....	.....	.....	.....	24 00	612 96	406 50	78 75	127 71	.....	406 62	2,583 00	43 71	35 34	740
Ransom	741	168 00	.....	.....	102 15	.....	270 15	387 25	322 00	369 00	61 47	.....	640 06	1,881 39	29 14	23 56	741
Arthur	742	236 00	.....	24 45	48 00	300 00	608 45	1,567 42	1,105 72	109 20	333 00	19 50	1,677 92	10,050 70	69 09	55 86	742
Cyclone	743	27 00	.....	.....	.....	.....	27 00	270 50	261 00	8 00	1 50	.....	78 05	874 00	35 72	28 88	743
Rose Hill	744	153 00	.....	.....	4 00	.....	157 00	809 29	378 82	396 00	61 47	.....	640 06	1,383 49	53 58	43 32	744
Sims	745	74 50	.....	.....	.....	.....	74 50	.....	.....	.....	.....	.....	.....	.....	33 84	27 36	745
Mount Hope	746	45 00	.....	15 00	10 00	95 00	165 00	604 54	417 75	20 00	166 79	.....	532 25	2,833 11	49 35	39 90	746
Casey	747	411 00	15 00	.....	3 00	74 50	503 50	1,151 29	602 29	304 00	240 00	5 00	1,019 43	5,900 00	69 09	55 86	747
Crossville	748	72 00	.....	.....	12 00	.....	84 00	434 75	254 65	42 75	137 35	.....	567 85	2,752 94	37 13	30 02	748
Bethany	749	162 00	.....	.....	13 20	200 00	375 20	1,119 70	576 00	53 90	314 25	175 55	1,221 77	6,299 63	65 33	52 82	749
Downer's Grove	750	78 00	.....	.....	.....	.....	78 00	71 10	36 10	15 00	.....	20 00	244 01	.....	16 45	13 30	750
Iron Link	751	103 00	.....	.....	.....	100 00	203 00	702 17	628 60	63 00	.....	10 57	561 31	1,879 34	36 66	29 64	751
Good Faith	752	313 00	.....	21 30	.....	100 00	434 30	1,641 74	757 50	523 20	200 94	160 10	1,320 99	6,683 49	85 07	68 78	752
Hettick	753	5 00	.....	.....	.....	.....	5 00	182 80	154 80	28 00	.....	.....	52 00	953 49	23 03	18 62	753
Vevay	754	60 00	.....	.....	.....	.....	60 00	1,183 00	300 00	141 00	151 00	591 00	218 00	2,255 40	38 07	30 78	754
Broadlands	755	156 50	.....	.....	.....	.....	156 50	388 15	342 80	45 00	35	.....	278 90	380 22	32 90	26 60	755
†Koerner	756	440 50	.....	25 00	.....	636 40	1,101 90	2,447 75	2,117 25	199 00	131 50	.....	1,769 40	3,762 47	122 20	98 80	756

ABSTRACT of Reports of Subordinate Lodges to the Grand Lodge of Illinois for the Year Ending March 31, 1913—Continued.

Name of Lodge.	Lodge Number.	Post Office Address.	County.	Time of Meeting.	Membership March 31, 1912.	Initiated	Admitted by Card.	Reinstated.	Withdrawn by Card.	Resigned	Suspended.	Dropped.	Expelled.	Died.	Contributing members March 31, 1913.	Rejected.	No. of Past Grands.	Brothers Relieved.	Weeks' Benefits Paid.	Widowed Families Relieved.	Lodge Number.
Kinderhook	757	Kinderhook	Pike	Tuesday	114	8	...	2	...	..	..	1	...	...	123	...	35	12	82	....	757
Browns	758	Browns	Edwards	Saturday	39	2	2	...	...	..	..	1	...	...	42	...	23	2	5	....	758
Stone's Prairie	759	Plainville	Adams	Saturday	32	...	...	...	...	..	..	...	...	...	32	...	17	7	26	....	759
John Wilson	760	Chicago	Cook	Wednesday	123	1	...	...	...	..	..	4	...	2	118	...	30	15	90	1	760
Atwood	761	Atwood	Piatt	Wednesday	174	1	...	...	5	1	..	8	...	...	161	...	41	3	7	....	761
.....	762	.....	.....	Closed	....	...	...	...	...	..	..	...	...	...	....	...	...	...	....	....	762
Rock Grove	763	Rock Grove	Stephenson	Tuesday	55	3	1	...	...	..	..	1	...	...	58	...	22	7	19	....	763
Montrose	764	Montrose	Effingham	Saturday	48	1	...	...	4	..	..	16	...	...	29	...	14	...	....	....	764
Berwick	765	Berwick	Warren	Tuesday	16	...	...	...	1	..	..	...	...	...	15	...	...	...	....	....	765
Hegewisch	766	Hegewisch	Cook	Thursday	61	4	...	...	1	..	..	2	...	...	62	...	26	8	37	....	766
Hebron	767	Hebron	McHenry	Tuesday	51	1	...	...	1	..	..	5	...	...	46	...	17	2	11	....	767
Genoa	768	Genoa	DeKalb	Monday	110	17	1	...	3	..	..	4	...	...	121	...	26	9	38	....	768
Coral	769	Union	McHenry	Monday	27	7	1	2	1	..	..	7	...	...	29	...	13	1	5	....	769
Welcome	770	Pleasant Plains	Sangamon	Saturday	61	7	1	2	3	..	..	1	...	...	67	...	18	2	4	....	770
Momence	771	Momence	Kankakee	Tuesday	96	1	1	2	...	..	..	9	...	1	90	...	28	15	40	....	771
Delta	772	Simpson	Johnson	Saturday	40	4	2	2	1	..	4	...	...	1	42	...	12	1	2	....	772
West Union	773	West Union	Clark	Thursday	67	1	...	1	...	..	..	...	...	1	68	...	...	...	....	....	773
Allerton	774	Allerton	Vermilion	Thursday	42	2	1	...	2	..	..	...	...	...	43	...	12	4	42	....	774
.....	775	.....	.....	Cons	....	...	...	...	...	..	..	...	...	...	....	...	...	...	....	....	775
Black Hawk	776	Capron	Boone	Friday	51	...	...	...	...	..	..	...	...	...	51	...	21	4	67	....	776
Herald	777	Anchor	McLean	Wednesday	44	...	...	...	1	..	..	5	...	...	38	...	27	2	9	....	777
Ambrosia	778	Atlas	Pike	Saturday	38	1	...	...	...	..	..	2	...	...	37	...	10	4	14	....	778
Williamsfield	779	Williamsfield	Knox	Wednesday	33	2	...	...	1	2	..	2	...	...	30	...	15	1	3	....	779
Central	780	Seaton	Mercer	Thursday	33	...	...	...	...	..	..	...	...	1	32	...	10	...	....	....	780
Jackson	781	Vergennes	Jackson	Saturday	76	1	...	...	2	..	..	3	...	1	71	...	21	5	17	2	781
Prosperity	782	Chicago	Cook	Wednesday	261	4	1	1	5	..	..	5	...	1	256	...	30	31	217	2	782
Odd Fellows	783	Normal	McLean	Thursday	108	4	3	1	4	..	..	1	...	...	111	...	35	2	4	....	783
Eastern Rose	784	Rose Bud	Pope	Saturday	36	2	...	...	...	..	..	1	...	...	37	...	14	3	29	....	784
Wellington	785	Wellington	Iroquois	Tuesday	57	9	1	...	2	..	..	...	...	...	65	...	16	4	11	....	785
Cameron	786	Cameron	Warren	Thursday	111	5	1	...	1	..	..	2	...	1	113	...	30	5	16	....	786
LaPlace	787	LaPlace	Piatt	Friday	59	1	1	...	3	..	..	2	...	...	56	...	21	3	16	1	787
Boyd	788	Boyd	Jefferson	Saturday	20	6	...	...	...	..	..	...	...	...	26	...	10	4	9	....	788
Egypt	789	Pulaski	Pulaski	Thursday	35	...	...	...	...	..	..	2	...	...	33	...	27	6	11	....	789
Yale	790	Yale	Jasper	Thursday	40	3	...	1	...	..	..	1	...	1	42	...	20	4	13	....	790
Fairland	791	Fairland	Douglas	Thursday	39	6	...	...	...	..	..	1	...	...	44	...	18	...	....	....	791
Ashmore	792	Ashmore	Coles	Tuesday	95	...	2	2	...	..	..	1	...	1	97	...	34	4	16	....	792

Name of Lodge.	Lodge Number.	Paid for Relief of Brothers.	Paid for Relief of Widowed Families.	Paid for Education of Orphans.	Paid for Special Relief.	Paid for Burying the Dead.	Total Relief.	Total Revenue.	Receipts for Dues.	Receipts for Initiations, etc.	From Interest and Rents.	Receipts from Other Sources.	Expenditures.	Invested Funds.	For Maintenance of Orphans' Home.	For Maintenance of Old Folks' Home.	Lodge Number.
Kinderhook	757	191 00	.....	.....	.....	.....	191 00	1,779 88	423 10	118 25	287 80	950 73	1,540 10	4,754 58	57 81	46 74	757
Browns	758	20 00	.....	.....	20 00	.....	40 00	348 38	240 90	35 00	55 48	17 00	227 40	1,929 45	19 74	15 96	758
Stone's Prairie	759	78 00	.....	.....	9 70	.....	87 70	106 35	96 35	.....	10 00	.....	119 00	1,679 13	15 04	12 16	759
John Wilson	760	498 00	5 00	23 60	49 30	252 60	828 50	1,014 40	889 95	38 00	58 50	27 95	1,253 77	2,280 68	55 46	44 84	760
Atwood	761	26 50	.....	.....	54 00	.....	80 50	1,140 34	639 50	37 50	249 00	214 34	1,152 64	5,780 75	75 67	61 18	761
.....	762	.....	.....	.....	.....	.....	.....	.....	.....	.....	.....	.....	.....	.....	.....	.....	752
Rock Grove	763	57 00	.....	.....	.....	.....	57 00	361 00	208 75	65 00	87 25	.....	348 39	1,563 30	27 26	22 04	763
Montrose	764	.....	.....	.....	.....	.....	.....	47 00	35 00	.....	12 00	.....	72 00	1,100 00	13 63	11 02	764
Berwick	765	.....	.....	.....	.....	.....	.....	55 15	55 15	.....	.....	.....	.....	.....	7 05	5 70	765
Hegewisch	766	162 00	.....	5 00	5 00	.....	172 00	415 50	369 50	20 00	26 00	.....	361 40	1,608 03	29 14	23 56	766
Hebron	767	33 00	.....	.....	.....	.....	33 00	143 00	118 00	15 00	10 00	.....	159 99	1,324 50	21 62	17 48	767
Genoa	768	114 00	.....	28 80	42 00	.....	184 80	1,020 67	510 50	250 25	202 12	57 80	1,046 80	2,403 59	56 87	45 98	768
Coral	769	15 00	.....	.....	.....	.....	15 00	303 10	144 40	99 70	59 00	.....	238 72	1,352 48	13 63	11 02	769
Welcome	770	12 00	.....	9 15	.....	.....	21 15	526 15	233 30	117 20	175 65	.....	361 10	2,030 43	31 49	25 46	770
Momence	771	120 00	.....	10 00	47 00	60 00	237 00	691 45	549 51	47 00	37 00	57 94	864 49	1,170 21	42 30	34 20	771
Delta	772	6 00	.....	.....	.....	80 00	86 00	241 67	168 00	24 00	.....	49 67	239 87	738 93	19 74	15 96	772
West Union	773	.....	.....	.....	.....	.....	.....	.....	.....	.....	.....	.....	.....	.....	31 96	25 84	773
Allerton	774	126 00	.....	.....	6 00	.....	132 00	331 70	159 70	12 00	60 00	100 00	486 82	1,409 07	20 21	16 34	774
.....	775	.....	.....	.....	.....	.....	.....	.....	.....	.....	.....	.....	.....	.....	.....	.....	775
Black Hawk	776	201 00	.....	.....	.....	.....	201 00	502 10	184 60	.....	317 50	.....	469 50	5,033 77	23 97	19 38	776
Herald	777	27 00	.....	.....	.....	.....	27 00	130 50	130 50	.....	.....	.....	121 89	779 01	17 86	14 44	777
Ambrosia	778	39 00	.....	.....	.....	.....	39 00	293 35	173 50	14 00	105 85	.....	215 02	1,446 07	17 39	14 06	778
Williamsfield	779	6 00	.....	.....	.....	.....	6 00	372 70	132 70	30 00	210 00	.....	268 21	794 17	14 10	11 40	779
Central	780	.....	.....	.....	.....	.....	.....	215 00	52 80	.....	137 55	24 65	928 33	1,682 00	15 04	12 16	780
Jackson	781	51 00	6 00	.....	.....	50 00	107 00	795 50	315 65	15 00	464 85	.....	421 46	2,573 96	33 37	26 98	781
Prosperity	782	994 00	170 00	39 15	211 00	185 00	1,599 15	1,943 51	1,210 05	82 00	44 14	607 32	2,334 84	2,352 59	120 32	97 28	782
Odd Fellows	783	17 00	.....	.....	.....	.....	17 00	1,373 75	602 50	59 00	499 00	213 25	1,354 98	3,641 31	52 17	42 18	783
Eastern Rose	784	87 00	.....	.....	.....	80 00	167 00	181 40	133 40	30 00	18 00	.....	180 10	970 00	17 39	14 06	784
Wellington	785	33 00	.....	.....	.....	.....	33 00	523 90	231 90	108 00	184 00	.....	84 00	2,794 92	30 55	24 70	785
Cameron	786	88 00	.....	.....	.....	60 00	148 00	529 59	437 33	64 00	28 26	.....	332 89	3,141 40	53 11	42 94	786
LaPlace	787	48 00	21 67	.....	.....	40 00	109 67	510 60	257 50	25 00	156 00	72 10	554 15	2,786 25	26 32	21 28	787
Boyd	788	18 00	.....	.....	.....	.....	18 00	193 09	103 36	79 00	10 73	.....	87 46	738 83	12 22	9 88	788
Egypt	789	33 00	.....	.....	.....	.....	33 00	202 68	156 68	.....	46 00	.....	212 68	527 34	15 51	12 54	789
Yale	790	39 00	.....	.....	.....	30 00	69 00	227 17	185 17	42 00	.....	.....	296 21	1,013 94	19 74	15 96	790
Fairland	791	.....	.....	.....	.....	.....	.....	425 63	139 50	80 00	192 00	14 13	401 34	2,114 93	20 68	16 72	791
Ashmore	792	48 00	.....	.....	.....	40 00	88 00	302 50	288 00	10 00	4 50	.....	159 59	1,815 19	45 59	36 86	792

ABSTRACT of Reports of Subordinate Lodges to the Grand Lodge of Illinois for the Year Ending March 31, 1913.

Name of Lodge.	Lodge Number.	Post Office Address.	County.	Time of Meeting.	Membership March 31, 1912.	Initiated.	Admitted by Card.	Reinstated.	Withdrawn by Card.	Resigned.	Suspended.	Dropped.	Expelled.	Died.	Contributing members March 31, 1913.	Rejected.	No. of Past Grands.	Brothers Relieved.	Weeks' Benefits Paid.	Widowed Families Relieved.	Lodge Number.
Waukegan	793	Waukegan	Lake	Tuesday	104	22	5	...	...	..	..	2	...	2	127	...	30	7	54	....	793
Dewey	794	Dewey	Champaign	Friday	67	3	...	...	2	..	..	1	...	1	66	...	24	7	41	....	794
Palestine	795	Secor	Woodford	Tuesday	56	3	...	...	2	1	..	6	1	1	48	...	9	2	13	....	795
Cheneyville	796	Cheneyville	Vermilion	Wednesday	74	4	...	1	...	..	..	...	...	...	79	...	33	5	10	....	796
.....	797	.....	.....	.....	....	...	...	...	...	..	..	...	...	...	....	...	...	...	....	....	797
Pomona	798	Pomona	Jackson	Thursday	75	5	...	...	1	..	..	3	...	1	75	...	17	10	44	....	798
Tegner	799	Rockford	Winnebago	Monday	196	20	6	1	1	..	..	13	...	1	208	...	23	7	55	....	799
Royal	800	Clyde	Cook	Thursday	49	12	...	...	...	..	..	...	...	...	61	1	23	8	23	....	800
Clarksburg	801	Clarksburg	Shelby	Friday	97	...	...	1	1	..	..	5	...	1	91	...	18	3	18	....	801
.....	802	.....	.....	Closed	....	...	...	...	...	..	..	...	...	...	....	...	...	...	....	....	802
Ladd	803	Ladd	Bureau	Thursday	38	4	...	2	1	..	..	...	...	...	43	...	...	6	48	....	803
Utica	804	Utica	LaSalle	Tuesday	....	...	...	...	...	..	..	...	...	...	....	...	...	...	...	....	804
Parkville	805	Parkville	Champaign	Saturday	28	2	...	...	2	..	..	1	...	...	27	...	10	...	....	....	805
Keystone	806	Bureau	Bureau	Saturday	24	1	...	...	...	..	..	...	...	...	25	...	11	1	4	....	806
Bogota	807	Bogota	Jasper	Tuesday	92	8	1	1	...	..	..	1	...	...	101	...	27	18	130	....	807
Sheffield	808	Sheffield	Bureau	Monday	56	12	...	1	3	..	..	2	...	1	57	...	19	3	35	1	808
Ellsworth	809	Ellsworth	McLean	Friday	42	3	...	1	2	..	..	...	...	1	43	...	17	2	3	....	809
Fish Hook	810	Fish Hook	Pike	Saturday	25	...	...	...	5	..	..	4	...	...	16	...	10	...	....	....	810
.....	811	.....	.....	Cons	....	...	...	...	...	..	..	...	...	...	....	...	...	...	....	....	811
Three Links	812	Chicago	Cook	Wednesday	728	28	2	...	1	..	..	12	...	8	737	...	33	70	610	1	812
Youngstown	813	Youngstown	Warren	Tuesday	25	6	...	1	...	..	..	4	...	...	28	...	18	1	2	....	813
Lawrenceville	814	Lawrenceville	Lawrence	Monday	97	19	3	...	...	..	..	...	...	...	119	...	...	3	11	....	814
Rockefeller	815	Gray's Lake	Lake	Thursday	33	1	1	...	1	..	..	1	...	...	33	...	11	1	26	....	815
Thawville	816	Thawville	Iroquois	Saturday	69	...	...	...	1	..	..	11	...	1	56	...	27	2	7	....	816
West Pullman	817	West Pullman	Cook	Wednesday	224	5	...	1	...	1	..	7	...	1	221	1	40	17	106	1	817
Altaloma	818	East Galesburg	Knox	Thursday	24	...	...	...	...	..	..	...	...	...	24	...	...	1	3	....	818
Gridley	819	Gridley	McLean	Thursday	112	9	5	...	2	..	..	...	...	...	124	...	18	9	40	....	819
St. Anne	820	St. Anne	Kankakee	Thursday	59	3	...	...	...	..	..	2	...	...	60	...	27	7	31	....	820
Rock Creek	821	Rock Creek	Hardin	Saturday	50	...	...	...	...	..	..	3	...	...	47	...	22	...	....	....	821
Englewood Hill	822	Chicago	Cook	Monday	131	16	2	1	...	..	..	8	...	1	141	...	24	12	72	....	822
Yantisville	823	Yantisville	Shelby	Saturday	96	5	...	...	2	1	..	...	...	...	98	...	22	14	80	....	823
Ideal	824	Cave-in-Rock	Hardin	Saturday	74	...	...	...	...	..	..	...	...	...	74	...	...	5	22	....	824
Woodlawn Park	825	Chicago	Cook	Wednesday	291	11	2	...	3	..	..	8	...	2	292	...	41	38	283	12	825
Lamotte	826	Palestine	Crawford	Tuesday	96	18	...	3	1	..	..	4	1	...	111	1	31	19	145	....	826
Percy	827	Percy	Randolph	Saturday	76	1	...	1	...	..	..	8	...	...	70	...	25	10	127	2	827
Stonington	828	Stonington	Christian	Wednesday	74	4	1	...	...	..	..	7	2	1	69	...	22	4	36	....	828

Name of Lodge.	Lodge Number.	Paid for Relief of Brothers.	Paid for Relief of Widowed Families.	Paid for Education of Orphans.	Paid for Special Relief.	Paid for Burying the Dead.	Total Relief.	Total Revenue.	Receipts for Dues.	Receipts for Initiations, etc.	From Interest and Rents.	Receipts from Other Sources.	Expenditures.	Invested Funds.	For Maintenance of Orphans' Home.	For Maintenance of Old Folks' Home.	Lodge Number.
Waukegan	793	345 50	.....	15 60	45 00	98 00	504 10	1,752 85	712 50	294 50	680 85	65 00	1,514 27	3,467 68	59 69	48 26	793
Dewey	794	82 00	.....	.....	.....	.....	82 00	377 75	248 00	83 00	46 75	.....	497 17	1,653 95	31 02	25 08	794
Palestine	795	40 00	.....	7 50	.....	146 50	194 00	772 75	206 25	49 00	486 50	31 00	1,134 81	824 24	22 56	18 24	795
Cheneyville	796	30 00	.....	.....	105 00	.....	135 00	580 40	375 30	76 20	124 90	4 00	458 16	4,868 03	37 13	30 02	796
.....	797	.....	.....	.....	.....	.....	.....	.....	.....	.....	.....	.....	.....	.....	.....	.....	797
Pomona	798	132 00	.....	.....	.....	50 00	182 00	409 21	331 60	75 50	2 11	.....	360 32	1,842 56	35 25	28 50	798
Tegner	799	208 00	.....	.....	25 00	.....	233 00	2,070 80	1,077 35	358 20	635 25	.....	1,554 00	6,308 53	97 76	79 04	799
Royal	800	94 00	.....	.....	.....	.....	94 00	569 00	421 00	146 00	.....	2 00	94 00	645 86	28 67	23 18	800
Clarksburg	801	54 00	.....	.....	.....	30 00	84 00	422 75	322 50	13 25	87 00	.....	337 56	2,243 76	42 77	34 58	801
.....	802	.....	.....	.....	.....	.....	.....	.....	.....	.....	.....	.....	.....	.....	.....	.....	802
Ladd	803	95 00	.....	.....	29 90	30 00	154 90	.....	.....	.....	.....	.....	.....	.....	20 21	16 34	803
Utica	804	.....	.....	.....	.....	.....	.....	.....	.....	.....	.....	.....	.....	.....	.....	.....	804
Parkville	805	.....	.....	.....	.....	.....	.....	78 00	48 00	30 00	.....	.....	82 51	441 13	12 69	10 26	805
Keystone	806	12 00	.....	.....	.....	.....	12 00	250 40	111 20	14 60	125 20	.....	128 88	174 45	11 75	9 50	806
Bogota	807	390 00	.....	.....	.....	.....	390 00	653 64	475 00	87 35	91 29	.....	658 36	4,162 44	47 47	38 38	807
Sheffield	808	59 00	2 89	.....	.....	60 00	121 89	515 40	250 00	185 50	48 00	31 90	444 99	200 66	26 79	21 66	808
Ellsworth	809	9 00	.....	6 30	.....	80 00	95 30	449 20	194 35	47 20	192 50	15 15	341 46	3,128 85	20 21	16 34	809
Fish Hook	810	.....	.....	.....	.....	.....	.....	191 99	75 89	7 00	109 10	.....	188 59	576 55	7 52	6 08	810
.....	811	.....	.....	.....	.....	.....	.....	.....	.....	.....	.....	.....	.....	.....	.....	.....	811
Three Links	812	2,604 00	10 00	52 00	295 00	1,758 10	4,719 10	9,136 06	7,124 65	891 00	908 81	211 60	8,502 24	22,241 68	346 39	280 06	812
Youngstown	813	6 00	.....	.....	.....	.....	6 00	229 25	116 25	95 00	18 00	.....	31 50	1,102 50	13 16	10 64	813
Lawrenceville	814	33 00	.....	.....	.....	.....	33 00	397 25	153 25	244 00	.....	.....	.....	.....	55 93	45 22	814
Rockefeller	815	26 00	.....	.....	.....	.....	26 00	122 85	113 85	9 00	.....	.....	118 27	203 49	15 51	12 54	815
Thawville	816	21 00	.....	.....	.....	80 00	101 00	296 00	274 50	.....	.....	21 50	273 95	2,371 00	26 32	21 28	816
West Pullman	817	334 00	3 50	.....	70 00	140 00	547 50	3,335 79	1,362 00	128 00	1,247 00	598 79	3,525 74	5,550 00	103 87	83 98	817
Altaloma	818	12 00	.....	.....	.....	.....	12 00	26 25	26 25	.....	.....	.....	.....	.....	11 28	9 12	818
Gridley	819	106 00	.....	.....	31 40	.....	137 40	907 70	549 70	133 00	25 00	200 00	527 15	2,349 56	58 28	47 12	819
St. Anne	820	154 00	.....	18 85	.....	.....	172 85	352 85	286 85	46 00	20 00	.....	333 18	756 40	28 20	22 80	820
Rock Creek	821	.....	.....	.....	.....	.....	.....	16 00	16 00	.....	.....	.....	115 02	900 00	22 09	17 86	821
Englewood Hill	822	360 00	.....	.....	60 00	125 00	545 00	1,442 30	985 00	299 00	.....	158 30	1,378 13	1,853 99	66 27	53 58	822
Yantisville	823	240 00	.....	.....	10 00	.....	250 00	674 40	466 40	70 00	138 00	.....	242 70	3,110 60	46 06	37 24	823
Ideal	824	88 00	.....	.....	.....	.....	88 00	659 71	428 67	17 00	214 04	.....	415 13	2,827 45	34 78	28 12	824
Woodlawn Park	825	800 00	60 00	293 65	246 15	140 00	1,539 80	3 844 91	2,152 35	392 00	551 92	748 64	2,768 07	6,981 97	137 24	110 96	825
Lamotte	826	366 00	.....	14 85	19 50	2 50	402 85	916 15	505 65	276 50	134 00	.....	878 86	2,204 94	52 17	42 18	826
Percy	827	258 00	18 20	.....	54 00	.....	330 20	916 33	443 18	14 00	269 15	190 00	979 48	3,535 32	32 90	26 60	827
Stonington	828	164 00	.....	.....	.....	.....	164 00	295 62	255 62	40 00	.....	.....	231 00	986 70	32 43	26 22	828

ABSTRACT of Reports of Subordinate Lodges to the Grand Lodge of Illinois for the Year Ending March 31, 1913—Continued.

Name of Lodge.	Lodge Number.	Post Office Address.	County.	Time of Meeting.	Membership March 31, 1912.	Initiated.	Admitted by Card.	Reinstated.	Withdrawn by Card.	Resigned.	Suspended.	Dropped.	Expelled.	Died.	Contributing members March 31, 1913.	Rejected.	No. of Past Grands.	Brothers Relieved.	Weeks' Benefits Paid.	Widowed Families Relieved.	Lodge Number.
Linden	829	Lindenwood	Ogle	Monday	62	2	...	...	...	..	..	5	...	...	59	...	24	4	7	....	829
Elkville	830	Elkville	Jackson	Saturday	93	5	1	2	2	..	..	3	...	...	96	1	...	10	44	1	850
Souvenir	831	Chicago	Cook	Monday	192	15	...	...	...	..	..	4	1	...	202	5	30	7	41	2	831
Boone	832	Poplar Grove	Boone	Monday	125	7	...	...	1	..	..	8	...	1	122	1	27	7	103	....	832
Cooksville	833	Cooksville	McLean	Tuesday	61	...	...	...	1	..	..	...	...	...	60	...	...	1	2	....	833
Summit	834	Baylis	Pike	Tuesday	111	6	5	5	2	..	..	...	...	1	124	1	...	1	6	....	834
Mill Shoals	835	Mill Shoals	White	Saturday	86	5	...	1	1	..	1	1	...	1	88	...	27	8	27	2	835
St. Francisville	836	St. Francisville	Lawrence	Tuesday	...	...	...	...	...	..	..	...	...	...	...	...	...	...	...	....	836
Towanda	837	Towanda	McLean	Thursday	44	...	...	1	...	..	..	...	...	1	44	...	19	4	11	....	837
Gallatin	838	Shawneetown	Gallatin	Thursday	68	1	...	1	1	..	..	8	...	...	61	...	19	...	...	....	838
Yorkville	839	Yorkville	Kendall	Friday	39	...	...	...	1	..	..	4	...	...	34	...	18	...	...	....	839
Cypress	840	Cypress	Johnson	Tuesday	53	...	...	1	1	..	..	13	...	1	39	...	12	3	10	....	840
Peotone	841	Peotone	Will	Monday	42	1	...	...	1	..	..	...	...	...	42	...	15	...	...	....	841
Foosland	842	Foosland	Champaign	Saturday	87	8	1	...	1	..	..	...	...	...	95	...	30	6	27	....	842
Ridgway	843	Ridgway	Gallatin	Saturday	116	3	2	...	1	..	..	7	1	1	111	...	...	10	51	....	843
West Point	844	West Point	Hancock	Wednesday	45	5	...	1	1	..	..	5	...	1	40	...	20	2	6	....	844
.....	845	.....	.....	Cons.	...	...	...	...	...	..	..	...	...	...	...	...	...	...	...	....	845
Ingraham	846	Ingraham	Clay	Wednesday	35	4	...	2	...	..	..	1	...	1	39	...	9	2	10	....	846
Monticello	847	Chicago	Cook	Thursday	80	9	1	...	...	1	..	4	...	...	85	...	23	8	80	....	847
Wanlock	848	Viola	Mercer	Tuesday	89	11	4	...	9	..	..	6	...	...	89	...	17	7	30	....	848
.....	849	.....	.....	Cons	...	...	...	...	...	..	..	...	...	...	...	...	...	...	...	....	849
Oblong	850	Oblong	Crawford	Wednesday	179	10	3	2	...	..	..	7	...	2	185	2	25	16	61	....	850
.....	851	.....	.....	Cons	...	...	...	...	...	..	..	...	...	...	...	...	...	...	...	....	851
Granite City	852	Granite City	Madison	Monday	161	11	3	...	1	..	..	6	...	1	167	...	29	29	208	1	852
Armstrong	853	Armstrong	Vermilion	Thursday	65	1	...	...	1	..	..	3	...	...	62	...	21	3	51	....	853
Olmsted	854	Olmsted	Pulaski	Saturday	17	...	...	...	...	..	..	2	...	...	15	...	...	1	3	....	854
Elm River	855	Enterprise	Wayne	Saturday	29	1	...	1	...	..	..	3	...	...	28	...	18	3	7	....	855
Barrington	856	Barrington	Cook	Thursday	75	1	...	...	2	..	..	4	...	...	70	1	16	6	76	....	856
Old Colony	857	Hudson	McLean	Friday	46	...	...	...	1	..	..	...	...	...	45	...	14	...	...	....	857
Englewood	858	Chicago	Cook	Thursday	299	11	9	1	3	..	..	9	...	4	304	...	42	27	185	....	858
Bedford	859	Cisne	Wayne	Thursday	21	...	...	...	1	..	..	7	...	1	12	...	7	1	7	....	859
Patoka	860	Patoka	Marion	Tuesday	64	...	...	...	1	..	..	9	...	...	54	...	19	1	2	....	860
Rardin	861	Rardin	Coles	Saturday	77	2	...	...	...	..	..	1	...	1	77	...	15	4	14	....	861
Bradley	862	Bradley	Kankakee	Thursday	43	32	7	2	...	..	..	3	...	...	81	1	26	8	16	....	862
Johnsonvil e	863	Johnsonville	Wayne	Tuesday	87	...	1	...	1	..	1	1	...	1	84	...	23	7	20	....	863
Bowen	864	Bowen	Hancock	Thursday	92	10	3	...	2	..	2	1	...	1	99	...	26	14	35	....	864

Name of Lodge.	Lodge Number.	Paid for Relief of Brothers.	Paid for Relief of Widowed Families.	Paid for Education of Orphans.	Paid for Special Relief.	Paid for Burying the Dead.	Total Relief.	Total Revenue.	Receipts for Dues.	Receipts for Initiations, etc.	From Interest and Rents.	Receipts from Other Sources.	Expenditures.	Invested Funds.	For Maintenance of Orphans' Home.	For Maintenance of Old Folks' Home.	Lodge Number.
Linden	829	21 00					21 00	457 25	313 75	10 00	133 50		101 00	2,982 01	27 73	22 42	829
Elkville	830	132 00	10 00		183 85		325 85								45 12	36 48	830
Souvenir	831	181 00	20 00		50 00		251 10	1,703 40	1,201 50	290 00	211 90		1,287 30	2,758 90	94 94	76 76	831
Boone	832	133 00				67 25	200 25	972 50	577 25	144 00	176 75	74 50	731 54	2,302 84	57 34	46 36	832
Cooksville	833	6 00					6 00	94 40	67 40		27 00			1,999 20	28 20	22 80	833
Summit	834	18 00				50 00	68 00	481 25	293 50	117 75	70 00		855 33	4,702 63	58 28	47 12	834
Mill Shoals	835	82 00	25 00	25 00		60 00	192 00	744 80	339 15	59 30	302 50	43 85	534 30	4,412 59	41 36	33 44	835
St. Francisville	836																836
Towanda	837	33 00				34 00	67 00	157 00	139 80	5 20	12 00		130 87	531 45	20 68	16 72	837
Gallatin	838			5 00			5 00	271 85	261 85	10 00			187 08	2,410 74	28 67	23 18	838
Yorkville	839							165 90	165 90				152 35	592 43	15 98	12 92	839
Cypress	840	30 00				30 00	60 00								18 33	14 82	840
Peotone	841							231 30	191 30	20 00	20 00		189 27	829 72	19 74	15 96	841
Foosland	842	54 00					54 00	1,623 73	429 25	90 00	1,048 73	55 75		2,400 00	44 65	36 10	842
Ridgway	843	156 00				80 00	236 00	655 82	328 52	39 00		288 30			52 17	42 18	843
West Point	844	21 00					21 00	421 64	177 00	38 00	205 65	99	485 84	2,973 99	18 80	15 20	844
	845																845
Ingraham	846	24 00				80 00	104 00	245 77		63 34	182 43		158 61	1,225 00	18 33	14 82	846
Monticello	847	149 00				80 00	229 00	835 27	462 00	206 00		167 27	702 37	1,125 18	39 95	32 30	847
Wanlock	848	120 00					120 00	610 70	443 10	112 50	53 00	2 10	203 00	662 09	41 83	33 82	848
	849																849
Oblong	850	204 00				60 00	264 00	1,093 64	869 14	181 50	33 00	10 00	467 98	4,417 27	86 95	70 30	850
	851																851
Granite City	852	793 00	10 00		349 00	212 00	1,364 00	1,242 00	991 00	179 00		72 00	1,624 00	1,000 03	78 49	63 46	852
Armstrong	853	55 00			20 00		75 00	457 90	336 28	10 00	101 62	10 00	356 72	1,400 68	29 14	23 56	853
Olmsted	854	9 00					9 00	23 00	23 00						7 05	5 70	854
Elm River	855	21 00					21 00	120 45	91 10	29 35			144 70	568 14	13 16	10 64	855
Barrington	856	228 00					228 00	657 70	355 70	29 00	117 50	155 50	587 69	429 68	32 90	26 60	856
Old Colony	857							247 75	197 75		50 00		108 34	1,696 54	21 15	17 10	857
Englewood	858	652 50			55 00	360 00	1,067 50	2,924 99	2,146 00	518 00	135 25	125 74	2,717 28	4,393 56	142 88	115 52	858
Bedford	859	21 00					21 00	127 00	47 00		80 00		33 80	1,113 22	5 64	4 56	859
Patoka	860	6 00					6 00	238 80	236 30			2 50	198 68	1,217 50	25 38	20 52	860
Rardin	861	42 00				50 00	92 00	381 84	353 84	28 00			383 33	1,957 20	36 19	29 26	861
Bradley	862	42 00					42 00	835 31	337 50	465 06	12 81	20 00	582 63	1,557 99	38 07	30 78	862
Johnsonville	863	60 00				60 00	120 00	399 05	328 05	6 00	39 55	25 47	301 00	2,398 15	39 48	31 92	863
Bowen	864	105 00				25 00	130 00	747 73	511 73	145 03	81 60	10 00	452 09	2,354 14	46 53	37 62	864

ABSTRACT of Reports of Subordinate Lodges to the Grand Lodge of Illinois for the Year Ending March 31, 1913—Continued.

Name of Lodge.	Lodge Number.	Post Office Address.	County.	Time of Meeting.	Membership March 31, 1911.	Initiated.	Admitted by Card.	Reinstated.	Withdrawn by Card.	Resigned.	Suspended.	Dropped.	Expelled.	Died.	Contributing members March 31, 1912.	Rejected.	No. of Past Grands.	Brothers Relieved.	Weeks' Benefits Paid.	Widowed Families Relieved.	Lodge Number.
Hopedale	865	Hopedale	Tazewell	Monday	59	6	...	1	...	..	..	...	...	...	66	...	24	3	31	....	865
Odin	866	Odin	Marion	Thursday	25	1	...	...	1	..	..	...	...	...	25	1	14	3	5	....	866
Grant Park	867	Grant Park	Kankakee	Thursday	61	7	3	2	...	..	..	...	...	2	71	...	25	7	52	....	867
Electric	868	Chicago	Cook	Thursday	154	7	1	...	...	..	..	5	1	...	156	...	30	5	30	....	868
Winterrowd	869	Winterrowd	Effingham	Friday	23	...	...	...	...	..	..	3	...	...	20	...	12	1	3	....	869
Ben Hur	870	Aurora	Kane	Tuesday	220	26	5	1	1	1	..	8	...	5	237	...	44	32	216	....	870
Avondale	871	Chicago	Cook	Monday	118	9	1	...	2	1	..	4	...	1	120	...	28	11	36	2	871
.....	872	.....	.....	Closed	....	...	...	...	...	..	..	...	...	...	....	...	...	...	....	....	872
Steeleville	873	Steeleville	Randolph	Tuesday	39	...	...	...	...	..	..	2	...	...	37	...	15	2	118	5	873
Carrier Mills	874	Carrier Mills	Saline	Wednesday	177	4	5	2	1	..	..	7	2	1	177	5	24	18	31	2	874
.....	875	.....	.....	Cons	....	...	...	...	...	..	..	...	...	...	....	...	...	...	....	....	875
Nathan	876	Alma	Marion	Tuesday	42	...	...	...	...	..	..	4	...	...	38	...	...	...	....	....	876
Mendon	877	Mendon	Adams	Friday	72	3	2	...	1	..	..	1	...	1	74	...	23	12	35	....	877
White City	878	Chicago	Cook	Thursday	235	29	...	2	1	..	..	4	...	1	260	2	32	20	132	....	878
Sherwood	879	Keyesport	Clinton	Tuesday	68	5	...	...	1	..	..	...	...	...	72	1	20	8	28	....	879
Huntley	880	Huntley	McHenry	Wednesday	61	8	...	...	1	..	..	...	...	...	68	...	15	...	....	....	880
New Berlin	881	New Berlin	Sangamon	Tuesday	51	...	...	2	3	..	..	...	...	...	50	...	14	...	....	....	881
.....	882	.....	.....	Closed	....	...	...	...	...	..	..	...	...	...	....	...	...	...	....	....	882
Detroit	883	Detroit	Pike	Tuesday	76	...	...	1	1	..	..	...	...	...	76	...	26	1	11	....	883
Willow Hill	884	Willow Hill	Jasper	Friday	92	3	...	...	...	..	..	2	...	1	92	...	24	3	31	....	884
Sampson	885	Dawson	Sangamon	Tuesday	63	...	...	...	2	..	..	5	...	2	54	...	16	5	34	....	885
Hidalgo	886	Hidalgo	Jasper	Tuesday	136	17	...	1	3	..	..	...	...	...	151	...	27	16	55	....	886
Mount Erie	887	Mt. Erie	Wayne	Thursday	39	2	...	...	...	..	..	4	...	...	37	...	15	1	3	....	887
Plymouth	888	Plymouth	Hancock	Tuesday	156	16	2	1	3	..	..	3	...	1	168	1	22	6	36	1	888
Primas	889	Glen Carbon	Madison	Saturday	198	16	2	...	2	..	4	1	...	2	207	...	21	38	160	....	889
Rock River	890	Erie	Whiteside	Thursday	75	1	...	1	...	..	..	4	...	...	73	...	14	5	18	....	890
Wauconda	891	Wauconda	Lake	Friday	38	4	...	1	1	..	..	2	...	...	41	...	11	2	22	....	891
A. T. Sherman	892	Wilmette	Cook	Thursday	116	2	1	2	1	1	..	7	...	3	109	...	24	3	48	....	892
Bismarck	893	Bismarck	Vermilion	Thursday	116	3	2	...	1	..	..	5	...	...	115	...	17	8	89	....	893
Cropsey	894	Cropsey	McLean	Tuesday	92	2	...	...	2	..	..	2	...	...	90	...	24	6	27	....	894
Ellwood	895	Evansville	Randolph	Thursday	20	1	1	...	...	..	..	...	...	...	22	...	8	...	....	....	895
Granville	896	Granville	Putnam	Thursday	51	3	...	...	...	..	..	11	...	1	42	...	13	2	5	....	896
.....	897	.....	.....	Closed	....	...	...	...	...	..	..	...	...	...	....	...	...	...	....	....	897
Mulberry	898	Mulberry Grove	Bond	Thursday	62	2	1	...	1	..	..	1	...	2	61	...	9	7	16	....	898
Gila	899	Gila	Jasper	Thursday	46	4	2	1	2	..	..	6	...	1	44	...	15	4	17	....	899
Keenville	900	Keenville	Wayne	Friday	56	11	3	3	...	2	..	4	...	...	67	...	5	3	37	....	900

Name of Lodge.	Lodge Number.	Paid for Relief of Brothers.	Paid for Relief of Widowed Families.	Paid for Education of Orphans.	Paid for Special Relief.	Paid for Burying the Dead.	Total Relief.	Total Revenue.	Receipts for Dues.	Receipts for Initiations, etc.	From Interest and Rents.	Receipts from Other Sources.	Expenditures.	Invested Funds.	For Maintenance of Orphans' Home.	For Maintenance of Old Folks' Home.	Lodge Number.
Hopedale	865	91 00					91 00	468 65	335 05	102 20	31 40		339 13	2,041 57	31 02	25 08	865
Odin	866	17 50					17 50	185 25	146 00	11 25	15 00	13 00	149 85	633 91	11 75	9 50	866
Grant Park	867	156 00				80 00	236 00	589 40	345 25	125 40	118 75		610 61	792 42	33 37	26 98	867
Electric	868	150 00			238 75		388 75	1,081 00	920 00	161 00			997 98	1,309 75	73 32	59 28	868
Winterrowd	869	9 00					9 00	88 10	70 10		18 00		14 00	839 00	9 40	7 60	869
Ben Hur	870	634 00			150 46	600 00	1,384 46	2,631 22	1,298 70	490 67	186 66	655 19	2,137 75	7,387 77	111 39	90 06	870
Avondale	871	191 00	70 00				261 00	998 94	704 00	145 00	58 39	91 55	920 62	1,771 00	56 40	45 60	871
	872																872
Steeleville	873	130 00	50 00	5 85			185 85	180 00	180 00				188 00	539 53	17 39	14 06	873
Carrier Mills	874	93 00	17 00	10 00	344 55	50 00	514 55	1,665 27	971 07	123 30	433 35	137 55	995 01	8,410 64	83 19	67 26	874
	875																875
Nathan	876																876
Mendon	877	122 50				80 00	202 50	417 63	362 63	55 00			413 03	831 35	34 78	28 12	877
White City	878	614 00			35 00	135 00	784 00	2,564 68	1,904 61	578 00	60 00	22 07	2,537 62	5,513 16	122 20	98 80	878
Sherwood	879	84 00					84 00	490 67	337 85	70 00	82 82		404 06	1,318 68	33 84	27 36	879
Huntley	880							614 58	285 25	115 00	186 33	28 00	543 30	1,407 07	31 96	25 84	880
New Berlin	881							497 65	109 20		386 45	2 00	1,282 60	3,234 55	23 50	19 00	881
	882																882
Detroit	883	33 00					33 00	383 51	265 76	19 00	98 75		195 44	2,233 67	35 72	28 88	883
Willow Hill	884	66 00			18 75	80 00	164 75	355 35	320 85	34 50			246 73	980 27	43 24	34 96	884
Sampson	885	102 00			110 98	80 00	292 98	490 15	249 90	5 00	235 25		431 95	2,135 58	25 38	20 52	885
Hidalgo	886	165 00		20 40	6 00	120 00	311 40	728 09	504 09	184 00	40 00		499 00	2,149 33	70 97	57 38	886
Mount Erie	887	9 00					9 00	235 75	193 00	29 00	13 75		225 65	750 58	17 39	14 06	887
Plymouth	888	108 00	23 25		18 00		149 25	977 00	628 50	215 00	123 50	10 00	846 58	1,840 39	78 96	63 84	888
Primas	889	660 00			44 85	160 00	864 85	2,584 68	1,402 70	257 00	261 75	663 23	2,297 60	4,947 23	97 29	78 66	889
Rock River	890	36 00					36 00	290 00	253 00	19 00	18 00		199 79	1,873 52	34 31	27 74	890
Wauconda	891	88 00			13 50		101 50	234 70	175 50	59 20			245 88	626 99	19 27	15 58	891
A. T. Sherman	892	238 00			14 00	190 00	442 00	1,003 84	848 82	48 50	92 50	14 02	1,067 84	2,966 70	51 23	41 42	892
Bismarck	893	356 00			26 50		382 50	568 10	527 10	41 00			1,011 55	1,697 03	54 05	43 70	893
Cropsey	894	81 00					81 00	626 40	454 90	31 00	140 50		419 48	1,959 97	42 30	34 20	894
Ellwood	895							98 50	71 00	15 00	12 50		77 42	693 17	10 34	8 36	895
Granville	896	3 00		5 00	20 00	50 00	78 00	222 30	178 30	44 00			386 24	474 32	19 74	15 96	896
	897																897
Mulberry	898	48 00				60 00	108 00	311 50	237 30	22 00	13 00	39 20	225 31	1,138 55	28 67	23 18	898
Gila	899	48 00				85 00	133 00	297 86	190 30	64 00	36 00	7 56	251 93	728 55	20 68	16 72	899
Keenville	900	111 00					111 00	271 65		271 65			182 80	325 55	31 49	25 46	900

ABSTRACT of Reports of Subordinate Lodges to the Grand Lodge of Illinois for the Year Ending March 31, 1913—Continued

Name of Lodge.	Lodge Number.	Post Office Address.	County.	Time of Meeting.	Membership March 31, 1912.	Initiated.	Admitted by Card.	Reinstated.	Withdrawn by Card.	Resigned.	Suspended.	Dropped.	Expelled.	Died.	Contributing members March 31, 1913.	Rejected.	No. of Past Grands.	Brothers Relieved.	Weeks' Benefits Paid.	Widowed Families Relieved.	Lodge Number.
Loami	901	Loami	Sangamon	Monday	99	7	...	...	4	..	..	...	...	2	100	...	18	6	26	1	901
Horace	902	Horace	Edgar	Saturday	63	2	...	3	...	..	..	4	...	1	63	...	16	7	29	....	902
Golden Star	903	Chicago	Cook	Tuesday	206	15	2	1	1	..	..	9	...	...	214	...	15	9	42	....	903
Allen	904	Bonnie	Jefferson	Saturday	40	32	...	5	1	..	..	4	...	...	72	...	14	6	10	....	904
Stewardson	905	Stewardson	Shelby	Thursday	78	3	...	...	...	..	..	3	...	...	78	...	16	7	30	....	905
Timber	906	Glasford	Peoria	Wednesday	133	8	2	2	...	2	..	...	1	1	141	...	17	11	55	....	906
Henning	907	Henning	Vermilion	Monday	37	...	...	1	...	..	..	...	1	1	36	...	10	1	....	....	907
Denmark	908	Chicago	Cook	Wednesday	200	35	2	...	1	..	..	...	...	...	236	...	16	19	83	1	908
Golden Deeds	909	Chicago	Cook	Friday	75	2	1	1	2	..	..	9	...	...	68	...	12	2	8	....	909
Eagle Creek	910	Eagle	Saline	Saturday	60	1	...	...	2	..	..	...	1	2	56	...	19	7	35	....	910
Russellville	911	Russellville	Lawrence	Saturday	72	1	...	1	1	..	..	1	...	1	71	...	14	5	28	....	911
Illiopolis	912	Illiopolis	Sangamon	Tuesday	63	8	...	...	2	..	..	6	...	...	63	...	16	3	13	....	912
Industry	913	Industry	McDonough	Monday	138	1	1	...	2	..	..	2	...	...	136	...	20	10	48	....	913
Stockland	914	Stockland	Iroquois	Saturday	27	10	...	1	...	..	..	4	...	...	34	...	12	2	6	1	914
Bruce	915	Bruce	Moultrie	Tuesday	69	2	1	...	3	..	1	3	1	...	64	...	14	4	14	....	915
River Jordan	916	Chicago	Cook	Wednesday	180	...	...	3	5	..	..	18	...	3	157	1	29	10	75	....	916
Golden Harmony	917	Chicago	Cook	Wednesday	432	24	...	2	2	..	21	19	...	2	414	...	16	24	170	....	917
Rapatee	918	Rapatee	Knox	Thursday	63	7	1	1	1	..	..	1	...	...	70	...	15	5	12	....	918
Valley	919	Saline Valley	Saline	Saturday	59	5	1	1	...	..	..	...	...	...	66	...	...	5	13	1	919
America	920	Sherman	Sangamon	Monday	66	4	1	...	1	..	..	12	...	...	58	...	7	3	20	....	920
Smithshire	921	Smithshire	Warren	Monday	65	3	1	...	1	..	..	1	1	...	66	...	13	5	13	....	921
Weldon	922	Weldon	DeWitt	Friday	105	3	...	1	1	..	..	7	...	...	101	...	14	7	77	....	922
Westervelt	923	Westervelt	Shelby	Tuesday	74	...	...	...	...	1	..	2	...	...	71	...	12	8	22	....	923
Chebanse	924	Chebanse	Iroquois	Monday	53	...	...	...	1	1	..	...	...	1	50	...	15	2	6	....	924
Chauncey	925	Chauncey	Lawrence	Tuesday	98	13	...	...	...	3	...	8	1	1	98	1	16	...	....	....	925
Denver	926	Denver	Hancock	Tuesday	44	2	...	1	2	..	..	4	...	...	41	...	11	3	13	....	926
Villa Grove	927	Villa Grove	Douglas	Monday	96	12	2	2	2	..	..	9	...	1	94	...	15	4	26	....	927
Camargo	928	Camargo	Douglas	Saturday	49	...	1	2	...	..	..	4	...	...	48	...	10	2	19	....	928
Reddick	929	Reddick	Kankakee	Wednesday	46	...	...	...	2	..	..	9	...	...	35	...	9	...	....	....	929
East Carondelet	930	East Carondelet	St. Clair	Saturday	25	3	...	2	...	..	..	5	...	...	25	...	9	1	....	....	930
Pride of Egypt	931	Coulterville	Randolph	Tuesday	76	1	...	2	1	..	..	8	...	...	70	...	14	9	41	....	931
Herod	932	Herod	Pope	Friday	54	4	1	...	...	..	..	3	...	...	56	...	10	6	21	....	932
Carnation	933	Chicago	Cook	Wednesday	258	35	2	...	4	..	..	10	...	2	279	...	18	21	174	2	933
Automobile	934	East Moline	Rock Island	Thursday	88	35	5	...	...	..	..	...	...	...	128	...	14	4	7	....	934
Reeves	935	Reeves	Williamson	Tuesday	77	12	1	9	1	..	..	5	...	1	92	4	11	11	67	....	935
Brownfield	936	Brownfield	Pope	Thursday	34	4	...	1	2	..	..	6	...	...	31	...	10	2	5	....	936

Name of Lodge.	Lodge Number.	Paid for Relief of Brothers.	Paid for Relief of Widowed Families.	Paid for Education of Orphans.	Paid for Special Relief.	Paid for Burying the Dead.	Total Relief.	Total Revenue.	Receipts for Dues.	Receipts for Initiations, etc.	From Interest and Rents.	Receipts from Other Sources.	Expenditures.	Invested Funds.	For Maintenance of Orphans' Home.	For Maintenance of Old Folks' Home.	Lodge Number.
Loami	901	82 00	.....	.....	50 75	80 00	212 75	618 40	395 30	83 00	3 00	137 10	706 00	2,137 98	47 00	38 00	901
Horace	902	87 00	.....	9 60	.....	.....	96 60	451 62	301 12	42 00	100 00	8 50	395 39	2,223 48	29 61	23 94	902
Golden Star	903	183 00	.....	.....	35 00	.....	218 00	1,762 35	1,164 25	282 00	275 60	40 50	1,729 27	2,372 70	100 58	81 32	903
Allen	904	36 50	.....	.....	56 00	.....	92 50	659 30	288 00	371 30	.....	.....	510 50	1,021 00	33 84	27 36	904
Stewardson	905	90 00	.....	11 70	.....	.....	101 70	399 17	259 12	39 50	100 00	55	445 02	1,138 70	36 66	29 64	905
Timber	906	220 00	.....	.....	962 61	111 50	1,294 11	1,062 60	781 50	160 00	.....	121 10	1,145 00	2,458 31	66 27	53 58	906
Henning	907	12 00	.....	.....	.....	60 00	72 00	178 50	148 30	5 20	25 00	.....	202 92	504 53	16 92	13 68	907
Denmark	908	502 00	25 00	.....	10 00	.....	537 00	2,115 35	1,204 31	732 50	23 54	155 00	1,744 14	3,008 77	110 92	89 68	908
Golden Deeds	909	38 00	.....	.....	.....	.....	38 00	476 00	422 00	46 00	.....	8 00	399 88	873 89	31 96	25 84	909
Eagle Creek	910	105 00	.....	.....	8 00	163 00	276 00	445 36	193 43	14 00	15 75	222 18	306 42	851 75	26 32	21 28	910
Russellville	911	112 00	.....	.....	.....	80 00	192 00	295 00	264 00	9 00	22 00	.....	249 20	132 39	33 37	26 98	911
Illiopolis	912	39 00	.....	.....	37 15	.....	76 15	389 00	282 00	94 00	.....	13 00	170 60	810 70	29 61	23 94	912
Industry	913	168 00	.....	.....	78 45	.....	246 45	917 05	744 75	24 00	148 30	.....	501 18	4,516 71	63 92	51 68	913
Stockland	914	18 00	10 00	.....	.....	.....	28 00	346 00	150 00	124 00	72 00	.....	117 56	1,558 20	15 98	12 92	914
Bruce	915	42 00	.....	.....	.....	.....	42 00	255 83	192 58	51 00	6 25	6 00	354 49	1,171 34	30 08	24 32	915
River Jordan	916	252 00	.....	.....	.....	108 75	360 75	1,220 18	997 05	42 00	.....	181 13	1,282 25	1,012 79	73 79	59 66	916
Golden Harmony	917	714 87	.....	.....	280 00	.....	994 87	3,847 45	2,396 00	683 00	185 84	582 61	3,133 53	7,227 51	194 58	157 32	917
Rapatee	918	36 00	.....	.....	.....	.....	36 00	380 30	263 40	107 40	9 50	.....	750 60	1,004 83	32 90	26 60	918
Valley	919	39 00	6 00	.....	.....	90 00	135 00	372 30	199 30	70 00	.....	103 00	.....	.....	31 02	25 08	919
America	920	60 00	.....	.....	.....	.....	60 00	339 61	216 86	66 75	56 00	.....	351 06	301 79	27 26	22 04	920
Smithshire	921	52 00	.....	.....	.....	.....	52 00	355 60	281 80	42 00	31 80	.....	249 00	1,373 08	31 02	25 08	921
Weldon	922	268 67	.....	.....	.....	.....	268 67	582 87	367 00	42 00	.....	173 87	646 81	884 05	47 47	38 38	922
Westervelt	923	66 00	.....	.....	.....	.....	66 00	596 64	344 64	.....	252 00	.....	575 92	2,069 78	33 37	26 98	923
Chebanse	924	24 00	.....	.....	.....	.....	24 00	225 50	225 50	.....	.....	.....	286 36	282 21	23 50	19 00	924
Chauncey	925	75 48	.....	.....	18 00	10 00	103 48	425 10	339 40	85 70	.....	.....	487 18	2,098 17	46 06	37 24	925
Denver	926	39 00	.....	.....	.....	.....	39 00	265 60	258 10	7 50	.....	.....	232 58	400 00	19 27	15 58	926
Villa Grove	927	91 75	.....	.....	.....	188 50	280 25	1,062 78	470 78	170 00	224 50	197 50	1,052 28	592 25	44 18	35 72	927
Camargo	928	57 00	.....	.....	.....	.....	57 00	314 87	304 47	10 40	.....	.....	170 63	1,835 57	22 56	18 24	928
Reddick	929	.....	.....	.....	.....	.....	.....	251 10	173 60	.....	77 50	.....	246 00	946 30	16 45	13 30	929
East Carondelet	930	18 00	.....	.....	.....	.....	18 00	123 00	75 00	48 00	.....	.....	108 00	1,233 36	11 75	9 50	930
Pride of Egypt	931	144 00	.....	.....	.....	.....	144 00	396 75	358 00	29 00	9 75	.....	316 43	1,776 94	32 90	26 60	931
Herod	932	73 56	.....	.....	25 00	.....	98 50	344 09	269 28	65 00	9 81	.....	161 43	854 47	26 32	21 28	932
Carnation	933	746 00	29 49	.....	43 25	139 45	958 19	2,619 55	1,936 60	646 00	36 95	.....	1,945 34	2,510 95	131 13	106 02	933
Automobile	934	28 00	.....	.....	.....	.....	28 00	992 35	400 35	409 00	57 00	126 00	1,057 16	1,097 38	60 16	48 64	934
Reeves	935	201 00	.....	.....	22 50	80 00	303 50	1,780 28	624 90	325 80	560 00	269 58	1,784 10	3,466 18	43 24	34 96	935
Brownfield	936	15 00	.....	.....	.....	.....	15 00	191 20	118 70	69 50	3 00	.....	96 40	453 90	14 57	11 78	936

ABSTRACT of Reports of Subordinate Lodges to the Grand Lodge of Illinois for the Year Ending March 31, 1913—Continued.

Name of Lodge.	Lodge Number.	Post Office Address.	County.	Time of Meeting.	Membership March 31, 1912.	Initiated.	Admitted by Card.	Reinstated.	Withdrawn by Card.	Resigned.	Suspended.	Dropped.	Expelled.	Died.	Contributing members March 31, 1913.	Rejected.	No. of Past Grands.	Brothers Relieved.	Weeks' Benefits Paid.	Widowed Families Relieved.	Lodge Number.
Lerna	937	Lerna	Coles	Saturday	62	17	...	...	3	..	..	3	...	1	72	...	6	2	8	....	937
Carlock	938	Carlock	McLean	Tuesday	58	...	...	...	1	..	..	...	...	...	57	...	10	3	11	....	938
Keensburg	939	Keensburg	Wabash	Wednesday	76	7	...	...	...	..	..	2	...	...	81	...	11	15	67	....	939
Wolf Lake	940	Wolf Lake	Union	Tuesday	35	2	...	1	...	..	..	5	...	...	33	...	2	...	....	....	940
Rockport	941	Rockport	Pike	Saturday	96	8	1	2	2	..	..	1	...	...	104	...	7	9	26	....	941
Midway	942	Dorrisville	Saline	Saturday	132	10	3	...	2	..	..	2	2	2	137	...	19	22	109	....	942
Witt	943	Witt	Montgomery	Friday	59	7	1	1	3	..	..	...	...	...	65	...	14	8	29	....	943
Pilgrim	944	Dorchester	Macoupin	Wednesday	31	2	...	1	...	..	..	2	1	...	31	...	10	3	9	....	944
Waltonville	945	Waltonville	Jefferson	Thursday	71	20	...	1	1	1	..	4	...	...	86	...	11	2	12	....	945
Sesser	946	Sesser	Franklin	Monday	52	9	2	...	3	..	..	8	...	1	51	...	10	...	....	....	946
Nortonville	947	Nortonville	Morgan	Saturday	51	...	...	...	...	..	..	...	...	...	51	...	8	...	....	....	947
G. Carducci	948	Chicago	Cook	Monday	115	22	...	...	...	1	1	7	...	2	126	...	12	17	59	....	948
Beechwood	949	Mounds	Pulaski	Thursday	38	...	...	...	...	..	..	5	...	...	33	...	9	...	....	....	949
Walnut Grove	950	Walnut Grove	McDonough	Wednesday	...	...	...	...	...	..	..	...	...	...	...	...	...	...	....	....	950
Golden Gate	951	Golden Gate	Wayne	Friday	54	...	...	2	2	..	..	10	...	...	44	...	9	...	....	....	951
Richview	952	Richview	Washington	Wednesday	53	7	2	...	...	..	..	1	...	...	61	...	12	4	12	....	952
Tyrone	953	Christopher	Franklin	Friday	76	13	1	2	...	..	..	3	1	...	82	1	10	9	36	....	953
Adeline	954	Adeline	Ogle	Wednesday	28	1	...	...	...	..	..	...	...	...	29	...	11	2	4	1	954
Annapolis	955	Annapolis	Crawford	Thursday	66	1	1	...	...	..	..	...	...	...	68	...	11	...	....	....	955
Libertyville	956	Libertyville	Lake	Monday	66	6	2	...	...	..	..	2	...	...	72	...	14	2	10	....	956
Riverview	957	Kampsville	Calhoun	Saturday	25	9	...	...	8	..	..	...	...	...	26	...	...	...	....	....	957
Hord	958	Hord	Clay	Wednesday	45	18	2	...	...	..	..	4	...	...	61	...	9	2	3	....	958
Edgewood	959	Edgewood	Effingham	Saturday	80	14	1	...	2	..	..	5	...	...	88	2	9	4	17	....	959
.....	960	.....	.....	.....	...	...	...	...	...	..	..	...	...	...	...	...	...	...	....	....	960
Rose Leaf	961	Donovan	Iroquois	Friday	38	2	...	...	...	..	..	6	...	...	34	...	10	...	....	....	961
Meredosia	962	Meredosia	Morgan	Friday	61	7	...	...	...	..	..	2	...	...	66	...	11	4	4	....	962
Bridge City	963	Thebes	Alexander	Wednesday	48	4	1	1	...	..	..	4	...	1	49	...	11	5	16	....	963
Reynolds	964	Reynolds	Rock Island	Saturday	48	13	1	...	3	..	..	...	...	...	59	...	8	1	2	....	964
Augusta	965	Augusta	Hancock	Tuesday	107	3	3	...	...	..	..	5	...	...	108	...	10	7	17	....	965
Vermilion	966	Danville	Vermilion	Wednesday	81	3	3	...	...	..	..	5	1	...	81	...	7	...	....	....	966
Hardinville	967	Hardinville	Crawford	Thursday	55	6	...	...	1	..	..	...	...	1	59	...	6	...	....	....	967
White Heath	968	White Heath	Piatt	Thursday	46	1	...	...	2	..	..	2	...	...	43	...	8	...	....	1	968
Tilden	969	Tilden	Randolph	Monday	39	...	...	...	...	..	..	5	...	2	32	...	8	5	14	....	969
Big Neck	970	Big Neck	Adams	Saturday	47	3	1	...	1	..	..	1	...	...	49	...	11	8	15	....	970
Fiatt	971	Fiatt	Fulton	Wednesday	38	2	...	...	3	..	..	...	...	1	36	...	5	5	25	....	971
East Berlin	972	Eaton	Crawford	Wednesday	77	2	...	...	5	..	..	...	...	...	74	...	8	5	9	....	972

Name of Lodge.	Lodge Number.	Paid for Relief of Brothers.	Paid for Relief of Widowed Families.	Paid for Education of Orphans.	Paid for Special Relief.	Paid for Burying the Dead.	Total Relief.	Total Revenue.	Receipts for Dues.	Receipts for Initiations, etc.	From Interest and Rents.	Receipts from Other Sources.	Expenditures.	Invested Funds.	For Maintenance of Orphans' Home.	For Maintenance of Old Folks' Home.	Lodge Number.
Lerna	937	28 00	.....	.....	.....	.....	28 00	490 50	251 00	226 50	13 00	.....	240 50	1,042 00	33 84	27 36	937
Carlock	938	33 00	.....	.....	.....	.....	33 00	239 45	239 45	.....	.....	.....	288 05	620 56	26 79	21 66	938
Keensburg	939	201 00	.....	11 82	.....	.....	212 82	534 00	492 00	42 00	.....	.....	194 82	524 00	38 07	30 78	939
Wolf Lake	940	42 00	.....	.....	.....	.....	42 00	235 74	200 62	25 00	10 12	.....	110 50	285 84	15 51	12 54	940
Rockport	941	78 00	.....	.....	.....	.....	78 00	1,158 06	484 70	108 00	.....	565 36	608 40	1,500 00	48 88	39 52	941
Midway	942	272 00	.....	.....	.....	.....	272 00	658 81	390 31	150 00	.....	118 50	670 24	1,161 87	64 39	52 06	942
Witt	943	116 00	.....	.....	11 00	.....	127 00	498 25	358 50	117 00	.....	22 75	409 12	879 67	30 55	24 70	943
Pilgrim	944	27 00	.....	.....	.....	.....	27 00	210 95	169 25	24 00	12 50	5 20	140 40	673 55	14 57	11 78	944
Waltonville	945	36 00	.....	.....	.....	.....	36 00	609 20	325 00	284 20	.....	.....	104 59	2,301 63	40 42	32 68	945
Sesser	946	.....	.....	.....	.....	.....	.....	404 30	170 80	97 75	135 75	.....	436 76	832 37	23 97	19 38	946
Nortonville	947	.....	.....	.....	.....	.....	.....	282 87	231 00	48 70	.....	3 17	333 76	1,121 27	23 97	19 38	947
G. Carducci	948	381 00	.....	.....	100 00	.....	481 00	1,498 20	815 80	453 00	.....	229 40	1,613 98	2,217 11	59 22	47 88	948
Beechwood	949	.....	.....	.....	.....	.....	.....	.....	.....	.....	.....	.....	.....	.....	15 51	12 54	949
Walnut Grove	950	.....	.....	.....	.....	.....	.....	.....	.....	.....	.....	.....	.....	.....	.....	.....	950
Golden Gate	951	.....	.....	.....	.....	.....	.....	157 90	81 90	56 00	20 00	.....	125 37	397 68	20 68	16 72	951
Richview	952	36 00	.....	2 50	2 50	.....	41 00	346 79	186 40	86 25	74 14	.....	58 00	737 43	28 67	23 18	952
Tyrone	953	180 00	.....	.....	31 00	.....	211 00	794 50	477 50	237 00	80 00	.....	535 82	333 75	38 54	31 16	953
Adeline	954	12 00	6 00	.....	.....	.....	18 00	139 00	125 00	5 00	9 00	.....	99 52	386 52	13 63	11 02	954
Annapolis	955	.....	.....	.....	.....	.....	.....	248 00	234 00	14 00	.....	.....	192 53	771 64	31 96	25 84	955
Libertyville	956	24 00	.....	14 90	.....	.....	38 90	495 61	350 00	90 00	.....	55 61	377 05	1,274 22	33 84	27 36	956
Riverview	957	.....	.....	.....	.....	.....	.....	.....	.....	.....	.....	.....	.....	.....	12 22	9 88	957
Hord	958	10 50	.....	.....	.....	.....	10 50	275 29	186 29	89 00	.....	.....	92 81	1,014 70	28 67	23 18	958
Edgewood	959	51 00	.....	.....	.....	.....	51 00	816 94	346 44	223 50	179 50	67 50	464 72	2,098 50	41 36	33 44	959
.....	960	.....	.....	.....	.....	.....	.....	.....	.....	.....	.....	.....	.....	.....	.....	.....	960
Rose Leaf	961	.....	.....	.....	.....	.....	.....	185 67	150 67	35 00	.....	.....	138 10	225 00	15 98	12 92	961
Meredosia	962	12 00	.....	.....	.....	.....	12 00	457 40	317 70	100 00	29 20	10 50	300 25	1,454 47	31 02	25 08	962
Bridge City	963	45 00	.....	.....	.....	67 00	112 00	315 50	268 50	31 00	16 00	.....	221 41	865 73	23 03	18 62	963
Reynolds	964	10 00	.....	.....	5 00	.....	15 00	365 50	211 00	150 00	4 50	.....	254 19	527 96	27 73	22 42	964
Augusta	965	51 00	.....	.....	13 00	.....	64 00	476 00	425 00	51 00	.....	.....	357 35	1,291 60	50 76	41 04	965
Vermilion	966	.....	.....	.....	.....	.....	.....	744 50	498 90	143 00	56 50	46 10	697 39	400 00	38 07	30 78	966
Hardinville	967	.....	.....	.....	.....	.....	.....	399 63	292 63	107 00	.....	.....	309 91	689 72	27 73	22 42	967
White Heath	968	.....	10 00	.....	.....	.....	10 00	209 00	180 00	17 00	12 00	.....	206 75	240 96	20 21	16 34	968
Tilden	969	42 00	.....	.....	24 12	54 60	120 72	244 45	244 45	.....	.....	.....	211 28	496 67	15 04	12 16	969
Big Neck	970	43 00	.....	.....	.....	.....	43 00	287 40	230 50	50 00	6 90	.....	177 80	514 00	23 03	18 62	970
Fiatt	971	75 00	.....	.....	.....	52 25	127 25	236 10	184 10	28 00	.....	24 00	201 45	402 00	16 92	13 68	971
East Berlin	972	36 00	.....	.....	.....	.....	36 00	373 60	330 60	28 00	15 00	.....	257 33	1,519 35	34 78	28 12	972

ABSTRACT of Reports of Subordinate Lodges to the Grand Lodge of Illinois for the Year Ending March 31, 1913—Continued.

Name of Lodge.	Lodge Number.	Post Office Address.	County.	Time of Meeting.	Membership March 31, 1912.	Initiated.	Admitted by Card.	Reinstated.	Withdrawn by Card.	Resigned.	Suspended.	Dropped.	Expelled.	Died.	Contributing members March 31, 1913.	Rejected.	No. of Past Grands.	Brothers Relieved.	Weeks' Benefits Paid.	Widowed Families Relieved.	Lodge Number.
Fairmount	973	Fairmount	Vermilion	Monday	169	5	1	...	1	..	..	6	1	1	106	1	8	16	79	....	973
Adair	974	Adair	McDonough	Thursday	52	1	...	...	1	..	..	6	...	...	46	...	13	3	7	....	974
Leamington	975	Leamingtown	Gallatin	Saturday	57	3	1	...	1	..	1	...	1	1	57	2	9	5	22	....	975
Macoupin Valley	976	Benld	Macoupin	Thursday	120	13	2	2	...	..	..	4	...	1	122	1	7	23	49	1	976
Ashton	977	Ashton	Lee	Friday	87	37	...	...	2	..	..	...	...	1	121	...	8	2	34	....	977
True Blue	978	Ford	Paxton	Monday	36	6	...	...	...	..	..	1	...	...	41	...	11	2	4	....	978
Success	979	Walnut	Bureau	Monday	51	1	1	1	1	..	1	3	...	...	49	...	6	4	6	....	979
West Sharon	980	Union Church	Fayette	Thursday	58	3	1	...	7	..	5	3	...	3	44	...	7	3	5	....	980
Gilham	981	Woburn	Bond	Wednesday	51	1	...	...	2	..	..	...	...	...	50	1	4	5	11	....	981
Plainview	982	Plainview	Macoupin	Tuesday	39	...	1	1	2	..	..	...	...	...	39	...	8	2	5	....	982
Prairie Bell	983	Fancy Prairie	Menard	Thursday	51	10	2	...	2	..	..	4	...	...	57	1	5	4	20	....	983
Oconee	984	Oconee	Shelby	Tuesday	31	6	1	...	...	..	..	1	...	...	37	...	4	2	15	....	984
Schram City	985	Schram City	Montgomery	Wednesday	51	4	...	...	...	..	..	2	1	...	52	...	5	5	23	....	985
Mulkeytown	986	Mulkeytown	Franklin	Saturday	58	17	...	...	9	3	..	1	...	...	62	...	4	6	11	....	986
Van Burensburg	987	Van Burensburg	Montgomery	Tuesday	67	2	2	...	...	..	..	7	...	...	64	...	4	11	17	....	987
Triumph	988	Triumph	La Salle	Wednesday	37	4	...	...	...	1	..	1	...	...	39	...	4	...	....	....	988
Dallas City	989	Dallas City	Hancock	Monday	93	12	3	...	...	..	..	5	...	1	102	...	17	5	15	....	989
Jno. Corson Smith	990	Chicago	Cook	Thursday	96	10	1	...	...	..	..	3	...	...	104	...	5	3	27	....	990
West End	991	West End	Saline	Monday	42	3	...	...	...	..	..	1	...	...	44	...	4	1	2	....	991
Belle Rive	992	Belle Rive	Jefferson	Friday	40	4	...	...	2	..	..	...	...	...	42	...	9	...	....	....	992
Mt. Auburn	993	Mt. Auburn	Christian	Friday	65	10	2	...	...	..	..	2	...	1	74	...	5	4	31	....	993
Emington	994	Emington	Livingston	Thursday	43	7	...	...	...	..	..	...	...	...	50	...	4	...	....	....	994
Valley View	995	Reynoldsville	Union	Thursday	53	9	...	...	4	..	..	4	...	...	54	...	5	3	49	....	995
Littleton	996	Littleton	Schuyler	Tuesday	48	1	3	...	...	..	..	1	1	...	50	...	3	3	15	....	996
Mathersville	997	Mathersville	Mercer	Thursday	54	10	9	...	...	..	..	1	...	...	72	1	20	5	17	....	997
Pittsburg	998	Pittsburg	Williamson	Wednesday	39	4	...	...	1	..	..	3	...	...	39	...	4	4	9	....	998
Green River	999	Amboy	Lee	Thursday	71	2	...	...	2	..	..	3	...	...	68	...	6	3	8	....	999
Webster	1000	Webster	Hancock	Tuesday	91	9	2	...	1	..	..	2	...	...	99	...	5	17	32	....	1000
Fordville	1001	Fordville	Williamson	Tuesday	48	8	...	...	...	..	..	...	...	...	56	...	4	7	13	....	1001
Orendorff	1002	Sherman	Sangamon	Friday	36	1	1	...	...	..	..	...	...	...	38	...	10	5	23	....	1002
Wheaton	1003	Wheaton	Du Page	Monday	76	16	6	...	1	1	..	5	...	1	90	...	9	8	38	....	1003
Haskell	1004	Lee Center	Lee	Tuesday	78	5	...	...	...	..	..	3	...	...	80	1	4	10	29	....	1004
Trilla	1005	Trilla	Coles	Wednesday	42	5	1	...	...	..	..	...	...	...	48	...	4	...	....	....	1005
Hyperion	1006	Taylorville	Christian	Thursday	155	12	1	...	1	1	..	9	...	1	154	...	13	11	31	....	1006
South Side	1007	Oglesby	La Salle	Friday	68	27	2	...	...	..	..	...	...	...	97	4	11	5	34	....	1007
Orchardville	1008	Orchardville	Wayne	Thursday	42	6	...	...	...	..	..	...	1	1	46	...	2	3	24	....	1008

Name of Lodge.	Lodge Number.	Paid for Relief of Brothers.	Paid for Relief of Widowed Families.	Paid for Education of Orphans.	Paid for Special Relief.	Paid for Burying the Dead.	Total Relief.	Total Revenue.	Receipts for Dues.	Receipts for Initiations, etc.	From Interest and Rents.	Receipts from Other Sources.	Expenditures.	Invested Funds.	For Maintenance of Orphans' Home.	For Maintenance of Old Folks' Home.	Lodge Number.
Fairmount	973	237 00	.....	.....	.....	90 00	327 00	731 66	361 75	90 00	88 55	191 36	628 94	1,070 57	49 82	40 28	973
Adair	974	21 00	.....	.....	.....	.....	21 00	180 43	156 43	15 00	.....	9 00	202 31	200 00	21 62	17 48	974
Leamington	975	68 00	.....	.....	.....	60 00	128 00	285 00	260 00	15 00	10 00	.....	87 00	1,000 00	26 79	21 66	975
Macoupin Valley	976	279 00	10 25	18 20	.....	60 00	367 55	975 00	753 00	212 00	.....	10 00	667 01	2,231 31	62 04	50 16	976
Ashton	977	85 00	.....	.....	.....	.....	85 00	1,217 35	605 35	547 00	65 00	.....	1,149 50	1,642 36	56 87	45 98	977
True Blue	978	16 00	.....	.....	.....	.....	16 00	261 50	200 50	61 00	.....	.....	201 30	399 02	19 27	15 58	978
Success	979	17 56	.....	3 00	.....	.....	20 56	250 94	230 74	20 20	.....	.....	170 95	739 83	23 03	18 62	979
West Sharon	980	9 00	.....	.....	.....	220 00	229 00	266 50	236 50	30 00	.....	.....	214 50	499 24	20 68	16 72	980
Gilham	981	27 00	.....	7 80	.....	.....	34 80	470 15	215 00	23 25	31 90	200 00	575 71	1,125 09	23 50	19 00	981
Plainview	982	15 00	.....	5 85	.....	.....	20 85	179 65	145 00	4 00	.....	30 65	132 14	321 92	18 33	14 82	982
Prairie Bell	983	60 00	.....	.....	.....	.....	60 00	471 57	242 85	149 50	40 25	38 97	398 25	733 87	26 79	21 66	983
Oconee	984	45 00	.....	.....	.....	.....	45 00	248 37	104 62	103 00	.....	40 75	212 04	460 59	17 39	14 06	984
Schram City	985	70 00	.....	7 65	.....	.....	77 65	387 25	315 75	64 00	7 50	.....	84 50	1,095 50	24 44	19 76	985
Mulkeytown	986	33 00	.....	.....	.....	.....	33 00	557 95	217 00	221 00	2 40	117 55	337 56	420 00	29 14	23 56	986
Van Burensburg	987	18 00	.....	.....	.....	60 00	78 00	257 00	160 00	28 00	69 00	.....	148 00	725 00	30 08	24 32	987
Triumph	988	.....	.....	.....	.....	.....	.....	228 75	153 75	75 00	.....	.....	188 20	513 98	18 33	14 82	988
Dallas City	989	45 00	.....	.....	31 60	75 00	151 60	803 45	399 90	183 00	220 55	.....	426 42	1,233 10	47 94	38 76	989
John Corson Smith	990	106 00	.....	.....	.....	.....	106 00	969 65	674 90	240 00	.....	54 75	938 38	1,216 04	48 88	39 52	990
West End	991	16 00	.....	.....	.....	.....	16 00	466 32	152 08	56 00	47	257 77	148 74	785 29	20 68	16 72	991
Belle Rive	992	.....	.....	.....	.....	.....	.....	187 52	114 72	57 50	15 30	.....	76 90	573 40	19 74	15 96	992
Mt. Auburn	993	93 00	.....	.....	.....	90 00	183 00	419 35	271 35	148 00	.....	.....	365 13	656 56	34 78	28 12	993
Emington	994	.....	.....	.....	.....	.....	.....	408 80	188 85	133 00	.....	86 95	330 17	792 39	23 50	19 00	994
Valley View	995	153 00	.....	.....	.....	.....	153 00	428 78	254 80	143 00	30 98	.....	338 95	466 83	25 38	20 52	995
Littleton	996	45 00	.....	.....	.....	.....	45 00	210 03	191 23	15 00	.....	3 80	186 59	419 44	23 50	19 00	996
Mathersville	997	85 00	.....	.....	.....	.....	85 00	454 15	248 35	132 00	.....	73 80	294 31	300 00	33 84	27 36	997
Pittsburg	998	25 00	.....	.....	.....	.....	25 00	230 56	185 56	45 00	.....	.....	177 45	337 01	18 33	14 82	998
Green River	999	24 00	.....	.....	.....	.....	24 00	434 55	349 55	48 50	35 50	1 00	432 47	1,459 34	31 96	25 84	999
Webster	1000	96 00	.....	.....	.....	.....	96 00	572 80	389 45	172 00	.....	11 35	216 40	1,005 24	46 53	37 62	1000
Fordville	1001	39 00	.....	.....	.....	.....	39 00	873 00	282 00	105 00	86 00	400 00	1,005 65	941 69	26 32	21 28	1001
Orendorff	1002	69 00	.....	.....	.....	.....	69 00	192 25	176 25	16 00	.....	.....	244 45	286 30	17 86	14 44	1002
Wheaton	1003	114 00	.....	5 00	40 00	80 00	239 00	905 70	459 30	237 00	.....	209 40	877 42	755 54	42 30	34 20	1003
Haskell	1004	72 50	.....	.....	.....	80 00	152 50	593 70	393 70	110 00	.....	90 00	655 61	1,160 18	37 60	30 40	1004
Trilla	1005	.....	.....	.....	.....	.....	.....	275 00	160 00	115 00	.....	.....	126 38	642 54	22 56	18 24	1005
Hyperion	1006	124 00	.....	.....	50 57	90 00	264 57	1,397 12	777 40	421 50	25 00	173 22	1,430 03	1,234 45	72 38	58 52	1006
South Side	1007	102 00	.....	.....	65 65	.....	167 65	953 95	447 05	420 50	.....	86 40	602 33	971 19	45 59	36 86	1007
Orchardville	1008	72 00	.....	6 30	.....	.....	78 30	355 54	194 04	85 50	76 00	.....	303 46	372 00	21 62	17 48	1008

ABSTRACT of Reports of Subordinate Lodges to the Grand Lodge of Illinois for the Year Ending March 31, 1913—Continued.

Name of Lodge.	Lodge Number.	Post Office Address.	County.	Time of Meeting.	Membership March 31, 1912.	Initiated.	Admitted by Card.	Reinstated.	Withdrawn by Card.	Resigned.	Suspended.	Dropped.	Expelled.	Died.	Contributing members March 31, 1913.	Rejected.	No. of Past Grands.	Brothers Relieved.	Weeks' Benefits Paid.	Widowed Families Relieved.	Lodge Number.
Mississippi Valley	1009	Dupo	St. Clair	Thursday	56	15	6	...	1	..	..	2	2	3	69	...	3	14	88	....	1009
Fluorine	1010	Rosiclare	Hardin	Friday	54	6	...	...	1	1	..	1	...	...	57	...	8	7	70	....	1010
Fillmore	1011	Fillmore	Montgomery	.....	39	10	3	...	...	1	..	...	...	...	51	4	4	2	10	....	1011
Cass	1012	Chandlerville	Cass	Wednesday	26	7	...	...	...	..	..	...	...	...	33	...	4	1	7	....	1012
Harvard	1013	Harvard	McHenry	Thursday	....	33	12	...	1	..	..	1	...	...	43	3	4	...	....	....	1013
Elburn	1014	Elburn	Kane	Thursday	....	33	5	...	1	..	..	...	...	...	37	5	3	...	....	....	1014
Hanna City	1015	Hanna City	Peoria	Monday	....	31	14	1	...	..	..	...	...	...	46	4	...	...	....	....	1015
Gorham	1016	Fordyce	Jackson	Wednesday	37	10	...	...	...	..	..	...	...	...	47	3	2	2	6	....	1016
Stillwell	1017	Stillwell	Hancock	Thursday	35	13	1	...	1	..	..	...	...	...	48	...	3	...	....	....	1017
Etna	1018	Etna	Coles	Wednesday	....	40	6	...	1	..	..	...	...	...	45	...	1	1	2	....	1018
Tamms	1019	Tamms	Alexander	Wednesday	....	34	9	...	1	..	..	2	...	...	40	3	2	1	3	....	1019
Diona	1020	Diona	Coles	Tuesday	36	2	3	...	...	..	..	...	1	...	40	...	3	...	....	....	1020
Hammond	1021	Hammond	Piatt	.....	....	...	...	...	...	..	..	...	...	...	47	...	...	...	....	....	1021
Jas. R. Kewley	1022	Chicago	Cook	Wednesday	....	75	50	...	1	..	..	...	...	...	124	...	24	3	7	....	1022
Chambersburg	1023	Chambersburg	Pike	Monday	....	32	5	...	...	..	..	...	...	...	37	...	2	1	2	....	1023
Wood River	1024	Wood River	Madison	.....	....	36	7	...	1	1	..	...	...	1	40	...	2	2	2	....	1024
Fern Leaf	1025	Royalton	Franklin	.....	....	24	9	...	...	..	..	...	...	...	33	3	2	2	4	....	1025
Homewood	1026	Homewood	Cook	.....	....	42	13	...	...	..	..	...	...	...	55	2	...	...	....	....	1026

Name of Lodge.	Lodge Number.	Paid for Relief of Brothers.	Paid for Relief of Widowed Families.	Paid for Education of Orphans.	Paid for Special Relief.	Paid for Burying the Dead.	Total Relief.	Total Revenue.	Receipts for Dues.	Receipts for Initiations, etc.	From Interest and Rents.	Receipts from Other Sources.	Expenditures.	Invested Funds.	For Maintenance of Orphans' Home.	For Maintenance of Old Folks' Home.	Lodge Number.
Mississippi Valley	1009	440 00	.....	8 40	.....	220 00	668 40	814 25	360 25	262 00	.....	192 00	1,006 55	489 00	32 43	26 22	1009
Fluorine	1010	270 00	.....	.....	.....	.....	270 00	674 00	364 50	139 00	.....	170 50	564 22	479 03	26 79	21 66	1010
Fillmore	1011	30 80	.....	.....	.....	.....	30 80	305 09	176 09	129 00	.....	.....	163 18	341 91	23 97	19 38	1011
Cass	1012	21 00	.....	.....	.....	.....	21 00	202 75	124 50	78 00	.....	25	152 07	617 80	15 51	12 54	1012
Harvard	1013	.....	.....	.....	.....	.....	.....	447 75	208 00	218 50	.....	21 25	474 69	497 34	20 21	16 34	1013
Elburn	1014	.....	.....	.....	.....	.....	.....	614 95	184 95	423 00	.....	7 00	360 66	554 30	17 39	14 06	1014
Hanna City	1015	.....	.....	.....	.....	.....	.....	775 80	292 00	471 00	.....	12 80	479 10	496 70	21 62	17 48	1015
Gorham	1016	18 00	.....	.....	.....	.....	18 00	372 58	205 58	167 00	.....	.....	476 26	494 67	22 09	17 86	1016
Stillwell	1017	.....	.....	.....	.....	.....	.....	532 00	.....	532 00	.....	.....	47 00	160 05	22 56	18 24	1017
Etna	1018	4 00	.....	.....	21 50	.....	25 50	340 50	206 50	134 00	.....	.....	372 27	513 94	21 15	17 10	1018
Tamms	1019	9 00	.....	.....	.....	.....	9 00	759 70	169 05	579 00	.....	11 65	539 07	536 83	18 80	15 20	1019
Diona	1020	.....	.....	.....	.....	.....	.....	535 20	195 45	339 75	.....	.....	445 36	385 84	18 80	15 20	1020
Hammond	1021	.....	.....	.....	.....	.....	.....	728 85	177 10	195 00	6 75	350 00	.....	.....	22 09	17 86	1021
Jas. R. Kewley	1022	43 00	.....	.....	10 00	.....	53 00	2,470 74	693 35	1,295 00	.....	482 39	1,768 89	1,563 70	58 28	47 12	1022
Chambersburg	1023	6 00	.....	.....	.....	.....	6 00	648 50	161 50	487 00	.....	.....	648 50	455 00	17 39	14 06	1023
Wood River	1024	8 00	.....	.....	.....	133 00	141 00	804 10	187 35	517 50	12 00	87 25	717 34	436 76	18 80	15 20	1024
Fern Leaf	1025	28 00	.....	.....	.....	.....	28 00	542 00	83 00	459 00	.....	.....	303 50	459 00	15 51	12 54	1025
Homewood	1026	.....	.....	.....	.....	.....	.....	684 00	155 50	528 50	.....	.....	756 77	757 26	25 85	20 90	1026

† Lodges whose names are thus marked work in the German language.
* Praha Lodge, No. 231, and Palacky, No. 630, work in the Bohemian language.
G. Carducci Lodge, No. 948, works in the Italian language.
The summary of this table may be found in the Grand Secretary's Report, on pages 242-246.

DIRECTORY

OF THE

Subordinate and Rebekah Lodges in Illinois

By Numbers

WITH THEIR

LOCATIONS ALPHABETICALLY ARRANGED

Abingdon .....184 R 511
Adair 974
Adeline .....954 R 705
Albion .....352 R 367
Aledo .....236 R 290
Alexis .....526 R 629
Allendale .....169 R 427
Allen Springs.....425
Allenville ..... 7 R 599
Allerton .....774 R 738
Alma .....876 R 542
Alpha .....518 R 568
Altaloma 818
Altamont 500
Alton ..... 1 R 475
Altona 511
Alto Pass.....676 R 307
Amboy .....999 R 161
Anchor .....777 R 516
Anna .....291 R 262,455
Annapolis .....955 R 719
Antioch .....723 R 82
Arcadia 92
Arcola .....289 R 180
Arenzville 481
Argenta .....720 R 272
Armington 151
Armstrong .....853 R 453
Arrowsmith .....570 R 450
Arthur .....742 R 347
Ashkum .....580 R 37
Ashland .....341 R 382
Ashley .....302 R 547
Ashmore .....792 R 533
Ashton .....977 R 497
Assumption 683
Astoria .....112 R 237
Athens .....647 R 554
Athensville 368
Atlanta 176
Atlas .....778 R 681
Atwood .....761 R 24
Auburn .....543 R 531
Augusta .....965 R 718
Aurora.....45, 303, 870 R 77, 488
Austin .....645 R 182
Ava .....672 R 258
Avon .....223 R 100
Avondale .....871 R 271
Barclay .....550 R 384
Bardolph 371
Barrington .....856 R 626
Barry .....336 R 21
Basco 682
Batavia .....718 R 465

Baylis .....834 R 487
Beardstown ..... 16 R 192
Beecher City .....690 R 640
Belknap .....251 R 230
Bell Air .....339 R 709
Belle Rive.....992
Belleview 569
Belleville .....338, 650 R 266
Bellflower .....659 R 323
Belmont .....729 R 569
Belvidere ..... 28 R 168
Bement .....344 R 688
Benld 976
Benton .....284 R 664
Berwick 765
Berwyn .....455 R 758
Bethalto .....735 R 534
Bethany .....749 R 395
Bible Grove.....273
Biggsville 591
Big Neck.....970
Bingham .....516 R 751
Birds ..... 20 R 433
Bismarck .....893 R 312
Blairsville .....525 R 643
Blandinsville .....263 R 49
Bloomington 77, 400
R 32, 85, 614
Blue Island.....327, 574 R 252, 350
Blue Mound.....595 R 484
Bluffs .....702 R 169
Bogota .....807 R 378
Bone Gap.....235 R 282
Bonnie .....904 R 624
Bowen .....864 R 507
Boyd .....788 R 667
Braceville .....679 R 149
Bradford 579
Bradley .....862 R 171
Braidwood 495
Breese .....680 R 598
Bridgeport .....115 R 741
Brighton .....366 R 686
Broadlands 755
Brocton .....297 R 432
Brookfield 693
Brooklyn 493
Brookport .....621 R 196
Brougton .....695 R 651
Brownfield 936
Browning .....309 R 157
Browns .....758 R 110
Brownstown 737
Bruce .....915 R 642
Buckingham 228
Buda .....575 R 339
Buncombe ..... R 572
Bunker Hill 258
Bureau .....806 R 498
Burnside .....701 R 590
Burton 642
Bushnell .....322 R 385
Cabery .....296 R 316
Cable .....637 R 481
Cairo .....67, 224 R 163, 229
Camargo .....928 R 682
Cambridge .....199 R 517
Cameron 786
Camp Point.....215 R 5
Canton ..... 15 R 245
Capron .....776 R 492
Carbondale .....233 R 220
Carlinville .....107 R 689
Carlock 938
Carlyle ..... 38 R 665
Carman .....409 R 525
Carmi .....189 R 357
Carpentersville .....492 R 532
Carrier Mills.....874 R 48
Carrollton .....342 R 408
Carterville .....703 R 240
Carthage .....412 R 283
Cary 360
Casey .....747 R 153
Caseyville .....426 R 400
Casner .....463 R 613
Castleton 553
Catlin .....538 R 11
Cave in Rock.....824 R 514
Centralia .....108, 179 R 324, 596

Cerro Gordo .....346 R 137
Champaign .....333, 549 R 410
Chapin ..... 49 R 539
Charleston .....90, 609 R 66, 631
Chambersburg 1023
Chandlerville .....1012 R 740
Chauncey .....925 R 716
Chebanse .....924 R 724
Cheneyville .....796 R 438
Chester ..... 57 R 509
Chesterfield .....335 R 646
Chicago ..8, 9, 10, 11, 22, 42, 55, 58, 59, 113, 141, 165, 190, 198, 214, 221, 231, 238, 240, 246, 261, 271, 281, 288, 299, 319, 320, 328, 329, 330, 331, 350, 353, 361, 362, 388, 389, 398, 402, 407, 416, 432, 440. 448, 450, 461, 467, 477, 479, 484, 488, 506, 509, 517, 521, 540, 544, 561, 562, 584, 587, 601, 613, 630, 639, 645, 658, 665, 666, 696, 698, 699, 717, 722, 756, 760, 766, 782, 812, 822, 825, 831, 847, 858, 868, 871, 878, 903, 908, 909, 916, 917, 933, 948, 990, 1022.
R 2, 3, 18, 20, 42, 43, 45, 50, 56, 58, 60, 62, 83, 90, 96, 108, 109, 124, 127, 130, 150, 152, 160, 165, 182, 188, 194, 207, 212, 233, 246, 249, 276, 291, 299, 301, 359, 362, 369, 379, 380, 383, 393, 396, 404, 434, 436, 444, 460, 464, 469, 478, 551, 557, 562, 587, 604, 607, 627, 638, 647, 658, 730, 733, 735, 744, 746, 749.
Chicago Heights.....626 R 399
Chicago Lawn.....666
Chillicothe .....196 R 545
Chrisman .....541 R 503
Christopher .....953 R 701
Cisco 599
Cisne 859
Clarksburg 801
Clay City .....384 R 225
Clayton .....100 R 41
Clinton ..... 98 R 26
Clyde 800
Coal City 519
Coal Valley 304
Cobden .....452 R 235
Colchester .....714 R 102
Colfax .....715 R 392
Collinsville ..... 43 R 154
Collison 739
Colona .....684 R 238
Columbus 84
Concord ..... 82 R 40
Cook's Mills.....605 R 571
Cooksville .....833 R 489
Corinth .....502 R 710
Cornell .....618 R 388
Coulterville .....931 R 666
Cowden 548
Crab Orchard.....475 R 390
Creal Springs.....504 R 91
Crescent City.....607 R 609
Cropsey .....894 R 727
Crossville .....748 R 714
Cuba .....752 R 33
Cullom .....688 R 656
Cummings 751
Curran 960
Custer 26
Cypress .....840 R 669
Dahlgren .....486 R 589
Dakota .....566 R 634
Dallas City.....989 R 731
Dale 419
Dalton City .....414 R 540
Danville ....69, 499, 966, R. 72, 637
Davis .....376 R 189
Dawson .....885 R 537
Decatur .....65, 186 R 141
DeKalb .....155 R 136
Deland .....740 R 236
Denver .....926 R 670
DePue .....669 R 623
DeSoto .....264 R 181
Detroit .....833 R 123
Dewey .....794 R 78
Dieterich .....280 R 216

Diona 1020
Divernon .....200 R 267
Dix .....394 R 403
Dixon ..... 39 R 423
Dixon Springs 425
Dolson .....713 R 696
Dongola .....343 R 227
Donovan .....961 R 708
Dorchester 944
Dorrisville .....942 R 679
Downer's Grove 750
Dunlap .....154 R 179
Dupo 1009
DuQuoin .....232 R 15
Durand .....146 R 47
Dwight .....513 R 370
Eagle .....910 R 710
Earlville .....294 R 344
East Carondelet .....930 R 674
East Moline.....934 R 445
East Peoria 668
East St. Louis..374, 435, 480
R 10, 232, 742
Eaton .....972 R 46
Eberle 497
Eddyville .....615 R 476
Edgar 325
Edgewood .....959 R 548
Edinburg .....631 R 753
Edwardsville ..... 46 R 309
Effingham ..... 85 R 219
Elburn 1014
Elco 643
ElDara 367
Eldorado .....375 R 308
Elgin .....47, 619, 691 R 120
Elizabeth ..... 33 R 720
Elizabethtown 54
Elkhart 307
Elkville .....830 R 466
Elliott .....359 R 463
Ellisville 78
Ellsworth 809
Elmwood .....102 R 319
Elsah .....269 R 35
Emington 994
Enfield .....313 R 164
Englewood 240, 361, 509
South Englewood.....448 R 464
Enterprise 855
Equality ..... 19 R 578
Erie .....890 R 411
Essex .....721 R 79
Etna 1018
Eureka .....311 R 228
Evanston .....673 R 172
Evansville 895
Ewing 527
Fairbury .....290 R 112
Fairfield ..... 32 R 520
Fairland .....791 R 338
Fairmount .....973 R 278
Fairview .....120 R 243
Falmouth .....651 R 303
Fancy Prairie .....983 R 723
Farina .....634 R 318
Farmer City .....126 R 413
Farmington ..... 44 R 155
Fernwood .....238 R 396
Ferris .....674 R 439
Fiatt 971
Fillmore 1011
Findlay 671
Fisher 704
Fish Hook .....810 R 398
Fithian 489
Flat Rock .....401 R 683
Flora .....151 R 184
Foosland .....842 R 412
Fordville .....1001 R 174
Fordyce .....1016 R 736
Forrest .....379 R 416
Forreston .....667 R 162
Forsyth .....700 R 650
Franklin .....121 R 103
Freeport....30, 239 R 138, 259, 391
Friendsville .....732 R 706
Fulton .....148 R 326
Galatia .....433 R 273
Galena ..... 5 R 346

Galesburg ...142, 446, 478 R 29, 386
Galva .....408 R 430
Garden Prairie 503
Gays .....453 R 584
Geneseo .....172 R 420
Genoa .....768 R 330
Georgetown ..... 62 R 558
Gibson City .....542 R 146
Gifford 278
Gila .....899 R 685
Gillespie .....220 R 482
Gilman .....648 R 286
Girard .....192 R 518
Glasford .....906 R 694
Glen Carbon .....889 R 214
Glen Ellyn .....187 R 712
Golconda .....292 R 284
Golden .....270 R 524
Golden Gate .....951 R 702
Good Hope .....670 R 114
Goreville .....528 R 612
Grafton .....449 R 535
Grand Chain 468
Grand Ridge .....578 R 660
Grand Tower .....417 R 74
Grandview 614
Granite City .....852 R 477
Grant Park.....867 R 745
Grantsburg .....772 R 467
Granville .....896 R 756
Grape Creek .....632 R 314
Grayville ..... 99 R 721
Greenfield .....195 R 508
Greenup .....116 R 176
Green Valley .....308 R 211
Greenview 423
Greenville ..... 3 R 14
Gridley .....819 R 697
Griggsville ..... 73 R 12
Grove City .....275 R 431
Guthrie 358
Hamilton .....697 R 177
Hammond .....1021 R 748
Hampshire .....730 R 755
Hanna City.....1015 R 747
Hardin .....444 R 150
Hardinville 967
Harrisburg .....386 R 234
Harvard 1013
Harvel .....706 R 662
Harvey ..... 80 R 328
Havana .....143 R 143
Hazel Dell .....410 R 285
Heathsville .....652 R 454
Hebron 767
Hegewisch .....766 R 444
Hennepin .....118 R 513
Henning 907
Henry ..... 63 R 170
Hermon .....585 R 621
Herod .....932 R 676
Herrin .....430 R 289, 559
Herscher .....612 R 473
Hettick .....753 R 364
Heyworth .....483 R 101
Hidalgo .....886 R 541
Highwood 662
Hillsboro ..... 40 R 317
Hindsboro .....571 R 87
Hollowayville .....536 R 474
Homer 252
Homewood 1026
Hoopeston .....498 R 622
Hopedale .....865 R 255
Horace .....902 R 615
Hord .....958 R 292
Hudgens 396
Hudson 857
Humbolt .....636 R 704
Hume .....725 R 277
Hunt City .....623 R 523
Huntley .....880 R 671
Huntsville .....743 R 336
Hurst .....515 R 644
Hutsonville .....106 R 80
Hutton .....692 R 610
Illinois City 229
Illiopolis .....912 R 527
Ina .....242 R 425

Industry .....913 R 321
Ingraham 846
Iroquois .....586 R 729
Irvington .....381 R 632
Iuka .....694 R 298
Jacksonville .....4, 243 R 13, 625
Jeffersonville 655
Jerseyville ..... 53 R 263
Jewett .....487 R 222
Johnsonville .....863 R 500
Johnston City .....136 R 581
Johnstown 712
Joliet .....29, 219 R 59, 405
Jonesboro .....241 R 556
Joppa .....135 R 692
Junction .....434 R 580
Kampsville .....957 R 459
Kankakee .....218, 390 R 64, 293
Kansas .....633 R 479
Karber's Ridge .....185 R 575
Keens 248
Keensburg .....939 R 695
Keenville .....900 R 677
Keithsburg .....210 R 247
Kell 663
Kemper .....596 R 374
Kempton 406
Kenney .....557 R 166
Kewanee .....128 R 512
Keyesport 879
Kinderhook .....757 R 133
Kinmundy .....354 R 371
Kirkwood .....375 R 429
Lacon ..... 88 R 95
Ladd .....803 R 332
Lafayette .....657 R 139
LaGrange .....110 R 750
LaHarpe .....653 R 195
Lake City .....399 R 563
LaPlace .....787 R 698
LaSalle .....101 R 502
Lawrenceville .....814 R 353
Leaf River 167
Leamington .....975 R 494
Lebanon .....119 R 145
Lee Center.....1004 R 759
Lemont .....429 R 636
Lena 194
Lerna .....937 R 583
LeRoy .....149 R 210
Lewistown ..... 51 R 566
Lexington .....206 R 602
Liberty .....287 R 305
Libertyville .....956 R 588
Lick Creek .....581 R 891
Lincoln .....204 R 9
Lindenwood .....829 R 197
Litchfield .....724 R 146
Littleton 996
Little York .....153 R 147
Loami .....901 R 605
Lockport ..... 23 R 553
London Mills .....734 R 458
Long View .....254 R 519
Loogootee .....216 R 678
Loraine 641
Louisville .....556 R 302
Lovington .....593 R 191
Lynnville 356
Macedonia .....315 R 244
McLean .....746 R 269
McLeansboro .....191 R 687
Macomb .....145 R 342
Magnolia ..... 66 R 343
Mahomet .....529 R 417
Makanda .....405 R 304
Malta ..... R 218
Mansfield 589
Maquon .....256 R 707
Marblehead .....535 R 348
Marengo 175
Marietta .....523 R 515
Marion .....392 R 93
Marissa 622
Marlow 279
Maroa .....314 R 193
Marseilles .....201 R 597
Marshall ..... 64 R 206
Martinsville .....134 R 178
Martinton .....382 R 555

Mascoutah .....286 R 490
Mason .....211 R 703
Mason City .....337 R 131
Mathersville 997
Mattoon .....260 R 274
Maunie .....505 R 422
Maywood .....246 R 376
Mechanicsburg .....323 R 221
Melvin .....157 R 337
Mendon .....877 R 522
Mendota .....293, 411 R 419
Meredosia .....962 R 151
Metcalf .....635 R 358
Metropolis .....86, 442 R 28, 116
Middletown .....470 R 67
Milford .....253 R 510
Millersburg .....267 R 122
Mill Shoals .....835 R 472
Millstadt 567
Milmine .....276 R 457
Milton .....277 R 223
Minier .....638 R 260
Minonk .....377 R 550
Mitchellsville .....551 R 448
Modesto .....727 R 619
Moline .....133, 485, 583 R 256, 543
Momence .....771 R 126
Monee .....660 R 726
Monmouth...160, 577 R 22, 128, 241
Montgomery .....514 R 329
Monticello .....403 R 253
Montrose 764
Moreland 330
Morris ..... 75 R 265
Morrison .....257 R 8
Morrisonville .....459 R 526
Morton Park 531
Mt. Auburn .....993 R 654
Mound City .....250 R 322
Mounds .....949 R 129
Mt. Carmel ..... 35 R 441
Mt. Carroll..... 50 R 315
Mt. Erie .....887 R 601
Mt. Morris ..... 56 R 538
Mt. Olive .....707 R 560
Mt. Pulaski .....454 R 313
Mt. Sterling .....310 R 190
Mt. Vernon ..... 13 R 296
Mt. Zion .....300 R 98
Moweaqua .....274 R 111
Mulberry Grove 898
Mulkeytown 986
Murrayville .....415 R 76
Murphysboro .....132 R 16, 157
Nameoki 87
Naperville 81
Naples 83
Nashville .....37, 385 R 86
Nauvoo .....222 R 254
Nebo .....427 R 310
Neoga .....347 R 23
Neponset .....560 R 280
Newark 162
New Athens .....588 R 158
New Baden .....539 R 447
New Bedford .....437 R 585
New Berlin .....881 R 135
New Boston .....188 R 355
New Burnside .....625 R 121
New Hartford .....422 R 300
Newman .....469 R 203
New Philadelphia 138
Newton .....161 R 38
Niantic .....318 R 485
Noble .....482 R 200
Nokomis .....332 R 226
Normal .....783 R 620, 618
Norris City .....568 R 217
North Alton 421
North Henderson .....628 R 582
Nortonville .....947 R 25
Oakland .....545 R 530
Oak Park .....217 R 428
Oakwood .....564 R 142
Oconee 984
Oblong .....850 R 600
Odell .....464 R 442
Odin .....866 R 546
O'Fallon 431
Oglesby 1007

Ohio .....627 R 449
Okawville .....282 R 352
Olmstead ..... R 94
Olney .....180 R 201
Omaha .....472 R 536
Onarga .....208 R 437
Opdyke 397
Oquawka .....193 R 360
Orangeville .....372 R 452
Orchardville .....1008 R 754
Oregon ..... 94 R 140
Orion 686
Ottawa ..... 41 R 1
Owaneco 709
Ozark .....393 R 415
Palatine 708
Palermo .....646 R 611
Palestine .....826 R 486
Palmer .....501 R 496
Palmyra .....348 R 288
Paloma 373
Pana .....334 R 81, 295
Papineau 603
Paris .....91, 664 R 36
Parkersburg 265
Parkville 805
Parnell 183
Patoka .....860 R 480
Pawnee .....441 R 574
Paw Paw .....510 R 264
Paxton.....418, 978 R 134, 281
Pearl .....125 R 320
Pearl City 247
Pecatonica .....173 R 402
Pekin ..... 48 R 224
Peoria ..... 21, 109 R 113, 335
Peotone .....841 R 106
Percy .....827 R 55
Perry ..... 76 R 75
Peru ..... 34 R 89
Pesotum 559
Petersburg .....123 R 92
Philo .....364 R 594
Pinckneyville .....159 R 341
Piper City .....471 R 325
Pittsburg 998
Pittsfield ..... 95 R 88
Plainview 982
Plainville .....759 R 311
Plano .....171 R 251
Pleasant Hill .....462 R 659
Pleasant Plains 770
Plymouth .....888 R 549
Pocahontas .....193 R 360
Polo .....197 R 334
Pomona .....798 R 649
Pontiac .....262 R 4
Pontoosuc .....457 R 506
Poplar Grove .....832 R 616
Port Byron .....624 R 757
Potomac .....111 R 270
Prairie City .....205 R 418
Princeton .....89, 428 R 159, 185
Princeville .....129 R 351
Prophetstown .....508 R 119
Pulaski .....789 R 105
Pullman 716
Quincy 12, 36, 357, 365
R 27, 208
Raleigh 182
Ramsey 438
Rankin 565
Ransom .....741 R 639
Rantoul .....237 R 268
Rapatee .....918 R 633
Rardin .....861 R 715
Raritan 170
Raymond .....476 R 680
Red Bud 285
Reddick .....929 R 655
Redmon .....150 R 261
Reeves .....935 R 673
Reynolds .....964 R 734
Reynoldsville .....995 R 279
Richview .....952 R 199
Ridge Farm .....678 R 499
Ridgway .....843 R 630
Rio 156
Ripley .....458 R 372
Riverton .....445 R 743

Robinson .....124 R 495
Rochelle .....230 R 471
Rochester .....268 R 573
Rock Creek 821
Rock Falls .....590 R 202
Rockford ...31, 140, 689, 799
R 31, 84, 635
Rock Grove .....763 R 699
Rock Island .....18, 608 R 73
Rockport .....941 R 505
Roodhouse .....681 R 148
Rose Bud.....748 R 739
Rose Hill .....744 R 250
Roseville .....537 R 653
Rosiclare 1010
Rossville 245
Royalton .....1025 R 728
Rushville ..... 24 R 381
Russellville 911
Rutland 163
Saint Anne .....820 R 394
Saint Charles ..... 14 R 368
Saint Elmo .....436 R 406
Saint Francisville 836
Saint Jacob .....592 R 521
Salem .....114 R 107
Saline Mines 494
Saline Valley .....919 R 652
Samoth 617
Sandoval .....395 R 52
Sandwich .....212 R 529
Sato ..... R 565
Saunemin .....728 R 354
Savanna .....164 R 7
Saybrook 460
Schram City .....985 R 725
Sciota .....552 R 331
Scottville 226
Seaton .....780 R 456
Secor 795
Seneca 491
Sesser .....946 R 684
Seymour .....597 R 564
Shannon .....573 R 483
Shawneetown .....838 R 591

Sheffield .....808 R 421
Shelbyville .....117 R 363
Sheldon .....349 R 19
Sherman .....920, 1002 R 641
Sherrard 532
Sibley 733
Sidell .....225 R 275
Sidney .....473 R 661
Sims .....745 R 297
Smithfield .....103 R 648
Smithshire 921
Somerset .....736 R 752
Sorento .....656 R 586
South Chicago .....696 R 362
South Englewood .....448 R 464
Sparland 312
Sparta ..... 52 R 366
Springerton .....178 R 198
Springfield ....6, 166, 465 R 63, 577
Spring Valley...378, 380 R 439, 592
Stanford 677
Staunton .....686 R 657
Steeleville 873
Sterling .....174 R 70
Stewardson .....905 R 407
Stillman Valley 266
Stillwell 1017
Stockland .....914 R 663
Stonefort .....731 R 132
Stonington .....828 R 608
Strasburg .....524 R 645
Streator ....391, 474, 602 R 115, 468
Stronghurst .....554 R 373
Sullivan .....158 R 167
Sumner .....249 R 209
Swan Creek 203
Sycamore .....105 R 34
Table Grove .....726 R 414
Tamaroa ..... 97 R 501
Tamms 1019
Taylorville .....413, 1006 R 257
Tennessee 520
Terre Haute .....616 R 461
Thawville .....816 R 387
Thebes .....963 R 737

Thompsonville	582	R 144
Thomson	456	R 675
Tilden	969	
Timothy	604	R 606
Tioga	620	R 345
Tiskilwa	147	R 397
Toledo	355	R 30
Tonica	298	
Toulon	96	R 117
Towanda	837	
Tower Hill	512	R 356
Trenton	555	R 593
Trilla	1005	R 218
Triumph	988	
Troy	25	R 544
Tunnel Hill	611	R 215
Tuscola	316	R 183
Union	769	R 44
Union Church	980	
Upper Alton	466	R 248
Urbana	139	R 57
Ursa	127	R 377
Utica	804	
Vanburensburg	987	
Vandalia	122	R 125
Vandercook	131	R 186
Venice	719	R 570
Vergennes	781	R 306
Vermilion	563	R 693
Vermont	79	R 53
Vernon	324	R 426
Versailles	72	
Vevay Park	754	
Victoria	629	
Vienna	340	R 187
Villa Grove	927	R 700
Villa Ridge	439	R 713
Viola	848	R 489
Virden	534	R 528
Virginia	68	R 239
Waggoner	404	
Walnut	979	
Walnut Grove	950	
Walnut Hill	710	
Waltonville	945	R 173
Wapella	255	R 443
Warren	259	R 595
Warrensburg	600	R 97
Warsaw	71	R 51
Washburn	546	
Washington	144	R 39
Wataga	598	
Waterloo	27	R 672
Watseka	74	R 440
Watson	321	R 603
Wauconda	891	
Waukegan	793	R 340
Waverly	93	R 104
Wayne City	558	R 204
Waynesville	104	R 17
Webster	1000	R 409
Weldon	922	
Wellington	785	
Wenona	283	R 722
West Belleville	369	R 99
West Chicago		R 231
West End	991	R 732
Westervelt	923	
Westfield	644	R 287
West Frankfort	496	R 579
West Jersey	234	R 567
West Liberty	443	R 424
West Point	844	R 504
West Pullman	817	R 401
West Salem	137	R 668
West Union	773	
Westville	661	R 327
Wheaton	1003	R 294
Wheeler	130	R 451
Whitefield	572	
Whitehall	227	R 375
White Heath	968	R 242
Williamsfield	779	
Williamsville	363	
Willisville		R 616
Willow Hill	884	R 470
Wilmette	892	
Wilmington	301	
Wilton Center	640	R 106
Winchester	70	R 61

Windsor	576	R 118
Winterrowd	869	R 361
Witt	943	R 691
Woburn	981	
Wolf Lake	940	
Woodhull	383	R 69
Woodland	649	R 349
Woodlawn	522	
Woodlawn Park	825	
Wood River	1024	R 690
Woodson	711	R 717
Woodstock	60	R 205
Worden	738	
Wyoming	244	R 333
Xenia	213	R 213
Yale	790	R 65
Yantisville	823	R 576
Yates City	370	R 561
Yorkville	839	
Youngstown	813	R 435

TELEGRAPHIC CIPHER AND KEY.

[As amended by the Sovereign Grand Lodge in 1909.]

BENEFIT.—What sick and funeral benefits do you pay?

BLACK.—He is a fraud, and if he has a Card or other papers from this Lodge they are forgeries.

BOAT.—He is an expelled member and has not been in good standing for .....

CASH.—Is in our city asking financial assistance, and claims membership in your Lodge in good standing.

CAUTION.—Look out for a fraud named .....

DOUBT.—Identity in doubt. Wire description.

FINAL.—....., a member of your Lodge, died here.

FUNDS.—Shall we aid him, and draw on you to the extent of .....?

GREEN.—Wire instructions to us at once as to the disposition of his remains.

GRIP.—Draw on us for the amount of expenses incurred.

HELP.—Will your Lodge pay nurse hire, and how much per day?

HOUSE.—Is in our city, holding a Visiting Card from your Lodge, and asking of us financial assistance.

LODGE.—Forward remains to this place by .....

PURPLE.—We think best to bury him there.

RED.—Holding a Visiting Card from your Lodge, died here.

REGALIA.—Assist him and we will honor draft to the extent of $.....

RIVER.—Has your Lodge a member in good standing by the name of .....?

ROCK.—A member of our Lodge is in your city needing assistance. His name and address are .....

SECRETARY.—He has a fraudulent Card.

WHITE.—We don't know any such party, and he does not belong to our Lodge.

WIDOW.—Wife or child of a deceased member of your Lodge is in our city asking assistance. Shall we draw on you to the extent of $.....?

YELLOW.—Is in our city and very sick. Claims membership in your Lodge. Shall we give him attendance on your account?

GENERAL INDEX

OF

Persons, Subject Matter and the Reports of Committees.

PAGE.

A

Abstracts of Reports of Lodges, 518-575
America Lodge vs. K. A. Flagg, 397
Abney, I. C., 41, 135-137, 453
Amendments—
Gr. Lodge Constitution, 298-305
Approved by Grand Sire, 295
By-Laws, Sub., 382, 383, 426
Constitution, 293, 403, 419
Rep. only can vote for G. L. officers, 293, 380, 403, 419
Rebekah Constitution, 436
Analysis and Distribution, 4, 374
Anderson, W. E. P., . . 269, 435
Anthony, Geo. A., 64, 453
Anniversary Proclamation, 95
Appeals from J. & A. Com., 305
Appropriation, 382, 423, 424, 451, 452
Appointive Grand Officers, 453

B

Beckstrom, Fred 432, 453
Boukewitz, E. W., 380
Benefits, 382, 426, 428, 434, 444
Berry, M. P., 106, 435, 453
Blood, H. M., 5, 125-138, 453
Bond—
Grand Sec., 440
Grand Treas., 440
Saloonkeepers, 380, 432
Treasurer, Lodge, 419, 420
Bonds of Saloonkeepers, 380
Brown, John J., 433, 436
Budget, Annual, 451-452
Burt, Rep., 402

C

Carbondale Property, 94, 442
Character Builder, 27
Chicago City Lodge, 391, 433
Consolidations, 107
Cormick, H. G., 41
Com. Mileage & P. D. Rept., 496-516
Conway, E. S., 64, 409, 421

PAGE.

Crawford vs. Lecture Lodge, 435
Credentials Committee—
First Report, 5
Second Report, 12
Third Report, 389
Fourth Report, 388
Fifth Report, 411
Per Diem, 413, 441
Custodian Appointed, 4
Custodian Secret Work, 5

D

Darnall, W. C., D.G.M., 64-67, 433
Decisions Grand Sire, 327-348
Deaths, List of, 474-494
Davis, J. E., 70, 71, 375, 403, 421, 453
Decatur's offer, 385-387, 409
Deferred Business, 103
Degree Work, 410, 447, 452
Deputies, Cook Co., 97
Deputies, Lodge, 379, 425
Directors of Work, 126, 132
Directory of Lodges—Sub. & Reb., 576-586
Dropped Members, 414, 416, 446

E

Election, Grand Officers, 293, 294, 301, 304, 403, 406, 408
Electioneering, 433
Endowment Trustees, 59, 64, 418
End'm't Donations, 398, 401, 418, 434
Englewood Hill Lodge, 391, 433
Ellacott, J. P., 452
Egyptian Lodge Case, 93-94, 442
Expelled Members, 105, 495
Expense Accounts, G. M., 391, 422
Expenses Gr. L. Session, 424

F

Flood Relief, 33, 59
Flood Committee, 41
Financial Secretary, 420

PAGE.
Finance Committee—Reports -
First Report, 110
Second Report, 113
Third Report, 115
Fourth Report, 117
Fifth Report, 120
Sixth Report, 393
Seventh Report, 422
Eighth Report, 422
Ninth Report, 423
Tenth Report, 423
Eleventh Report, 424
Twelfth Report, 439
Thirteenth Report, 440
Fourteenth Report, 440
Fifteenth Report, 441
Sixteenth Report, 441
Seventeenth Report, 441
Eighteenth Report, 442
Nineteenth Report, 442
Twentieth Report, 442
Twenty-first Report, 443
Twenty-second Report, 451
Correction, 452
Budget—1913-14, 451
Funeral Benefits,
379, 381, 382, 424, 426, 428

G

Gambling and Vice, 421
Grand Officers, opening, 3
Grand Guardian Asst s., 4
Grand Master's Report-
Associated Fraternal Charities, 82
Anniversary Proclamation, 95
Carbondale Property, 94
Communications from G. Sire, 90-92
Correspondence, 75, 88
Dedication by Bro. Davis, 70
Deputies Association, 97
Dropped Members, 20, 76, 77
Degree Teams at G. L., 99
Decisions and Revision of Code, 101
Dedication at Home, 10
Endowment, 20, 59
Entertainment Committee, 99
Egyptian Lodge Case, 93
Fraternalism, 19
Fraternal and Beneficial, 24
First Letter to Lodges, 19-22
Flood and Relief, 33, 59, 62
Foreign Correspondence, 88
Grand Officers on Boards, 102
Grand Lodge Special Relief Fund, 59
Grand Lodge Visitations, 87

PAGE.
Growth of Assembly, 100
History of our Homes, 86
Home Pictures, 85
Increase in Membership, 19
Largest Fraternity, 26
Last Letter to Lodges, 102
Laid over from last session, 103
Lodge Deputy, 21
Memorial Day, 96
Necrology, 95
Odd Fellowship World Wide, 26
Odd Fellows' League, 83
Officers and Committees, 15-19
Our Homes, 20, 78-82
Receiving for less than reg. fees, 93
Pamphlet on I. O. O. F., 22-29, 428
Report on Degree Work, 71
Reports of Officers, 64, 70
Petition for Reimbursement, 71-74
Representatives, 20
Recommendations, 82
Ritualistic Work, 21
Saloon Keepers, 92
Supplemental Report, 375
Schools of Instruction, 21, 28, 33
Tent at State Fair, 84
Vacancies Filled, 15
Grand Marshal Asst's., 4
Grand Officers' Addresses, 600
Grand Representative's Report -
Atlantic City, next meeting, 369
Concerning Illinois, 324-327, 372
Condition of the Order, 319
Contest and Prizes, 372
Decisions of Grand Sire, 327-348
Future Legislation, 348-359
Homes, 321
Illinois, 324-327, 372
New Legislation, 359-363
Officers S. G. L., 318
Order in Eng'and, 368
Parade, 372
Past Grand Sires, 318
Public Reception, 371
Statistics, 323
Sunday Services, 371
Grand Secretary Asst's., 5
Grand Secretary—Bond, 440
Grand Secretary, Report —
Appeals, 305
Averages, Table of, 246
Benefits Paid, 247
Business Statement, 247-252
Changes in Report, 260
Endowment Funds, 262-265

PAGE.
Flood Sufferers, Donations, 265-268
Gain in Membership, 245
Inventory of Stock, 253-258
Journal, 1912, 259
Jud. & Ap. Com., 259, 269-292, 305
P. G. M. Jewels, 269
Quarters, Lease of, 260
Relief Committees, 260
Statistics, 242
Trustees Homes, 259
Unfinished Business, 293-305
Veteran Jewels, 258
Grand Sire, 90, 327
Grand Treasurer, Bond, 440
Grand Treasurer—Report—
Aged Odd Fellows' Fund, 311
Endowment Funds, 314-316
General Fund, 306-309
Home Funds, 309-314
Special Relief Fund, 312
Summary, 316
G. L. Building, 295-298, 377, 409, 422
Grand Rep., Uninstructed, 425
Giberson, J. A., Ch. Com. Cre., 5
Golden, Isaac, 4

H

Harris, C. S., 408
Harris, Nellie L., 453
History of our Homes, 86, 392
Homes,
25, 78-82, 85, 102-106, 139-185, 186-241, 309-316, 410, 423, 432, 446
Home Boards, 102
Hospital at Mattoon, 423
Howard, Geo. F., 414, 435
Humphrey, W. R., 64, 375, 409, 422
Hubbard, W. A., 450, 453

I

Illinois and Missouri, 31
Indiana Greetings, 410
Installation Gr. Officers, 453
Inventory of Stock, 253-258

J

Jennings, J. E., G. M., 391, 408, 433
Jewels, P.G.M., 269
Johnson, Ellen O., 453
Jurisdiction, 384
Judiciary and Appeals, 305, 444, 439
Judiciary and Appeals Reports—
Paris Wilson vs. New Hope Lodge, 269
Davis vs. Watson Lodge, 279
Crawford vs. Lecture Lodge, 281
Pontiac Lodge vs. Stapleton, 282

PAGE.
Rumery vs. Oregon Lodge, 282
Grove Reb. vs. Cummins, 285
Schoenewies vs. Duffey, 287
Flagg vs. America Lodge, 288
Grove Reb. vs. Cummins, 448
By-Laws, Feb. Session, 284
By-Laws, May Session, 286
By-Laws, Aug. Session, 292
By-Laws, Nov. Session, 449

K

Koester, Geo. F., 453
Kurrus, Frank J., 453

L

Le Forgee, C. C., 409
Legislation—Reports, Com.—
First Report, 424
Second Report, 425
Third Report, 425
Fourth Report, 426
Fifth Report, 426
Sixth Report, 427
Seventh Report, 427
Eighth Report, 427
Ninth Report, 443
Tenth Report, 443
Eleventh Report, 444
Less than Regular Fees, 93
Libraries at Homes, 446
Lily of the West Lodge, 71-75, 441
List of Expulsions, 495
List of Deaths, 474-494
Lodges Closed, 108
Lodges, New, 107
Lodges Consolidated, 107
Losses by Fire, 108

M

Marshal, Grand Asst's. to, 4
Majority to Move, 304, 385, 407-408
Memorial—Samuel Willard, 472
Memorial Day, 96
Merrills, Fred B., 419
Message, Illinois to Missouri, 31, 429
Melville, Willis, 453
Messengers Appointed, 4
Michigan Visitors, 375
M. & Per D, 384, 413, 441, 443, 496-516

N

Necrology, 95
Needles, T. B., 306, 452, 453
New Legislation Sent Out, 446
New Sub. Lodges, 107
New Reb. Lodges, 107
Nominations in Lodges, 383, 426

PAGE.

O

Officers and Com., 1914, 469-471
Officers, Grand Lodge, 594
Officers S. G. L., 318
Official Ex and Inst., 127-131
Official Reporter, 4
Origin of the Order, 24
Our Creed, 26
Our Homes,
25, 78, 82, 85, 102, 106, 139, 241, 309, 316, 410, 423, 432, 446
Our Members 24

P

Pamphlet, 22-29, 428
Paris Wilson vs. New Hope Lodge, 435
Pease, W. H., G. Warden, 67, 79
Past Grands, not to vote, 380, 403, 419
Phillips, Henry, 288, 402
Printing Contracts, 389-391
Printing Committee, 391
Portraits, Index to, 593

R

Railroads, 411, 417
Rankin, George C., 412
Rebekah Degree Com., 439
Rebekah Assembly, 100, 410, 413, 433
Rebekah Constitution, 436
Rebekah Degree, Com. Reports, 436
Reps. Only, 293, 294, 380, 403, 419
Reports Grand Officers referred, 4
Reports Grand Officers and Boards—
Grand Officers, 14-373
Grand Master, 14-124
Dep. Grand Master, 64-67
Grand Warden, 67-70
Grand Secretary, 242-305
Grand Treasurer, 306-317
Grand Representatives, 318-373
Orphans' Home Board, 139-185
Old Folks' Home Board, 186-241
Chief of Ex and Inst., 125-138
Asst. Ch. of Ex and Inst, 135-137
Resolution of Thanks, 450
Revision of the Code, 101, 431
Reeziger, H. J., 5, 424
Ritualistic Instruction, 125-138
Rogers, Gr. Sec. Michigan, 406
Roll Call, 298
Roos Case, 73
Robbins, C. A., 417, 428
Rumery, L. V., vs. Oregon Lodge, 397

S

Sayler, E. R., 450, 453

PAGE.

Saloonkeepers, 27, 92, 380, 432
Scott, Owen, 259, 402, 435, 441, 452
Secret Sessions, S. G. L., 387
Senior Counsel, 298
Schools of Instruction, 28-33, 125-138
Security—Bonds, 419-420
Silloway, Fred D., 5
Sikes, John H., Gr. Sec., 4, 242-305
Sov. Gr. Lodge, 293, 294, 295
Special Committees—
Analysis and Distribution, 4, 374
History of our Homes, 392
Dropped Members, 414
Samuel Willard, 472
Degree Work, 447
Special Relief Com., 41
Special Sessions G. L.—
Bloomington, 455
Quincy, 457
Olney, 459
East St. Louis, 460
Chicago, 462
Jacksonville, 464
Monmouth, 466
Statistics, 28
Starbuck, Rev. L., 453
Standing Committees, 299-301
Stone, H. A., 41, 453, 454
State Fair, 84
Strohm, Fred A., 402
Supreme Court of Appeals, 450
State of the Order—Reports—
First Report, 428
Second Report, 428
Third Report, 429
Fourth Report, 429
Fifth Report, 429
Sixth Report, 430
Seventh Report, 430
Eighth Report, 430
Ninth Report, 431
Tenth Report, 431
Eleventh Report, 431
Twelfth Report, 432
Thirteenth Report, 432
Fourteenth Report, 432
Fifteenth Report, 433
Sixteenth Report, 445
Seventeenth Report, 445
Eighteenth Report, 445
Nineteenth Report, 446

T

Telegraphic Cipher & Key, 587

PAGE.

Tellers—Election Gr. Officers—
Names, 404
First Report, 405
Second Report, 408
Tent at State Fair, 442
Thompson, G. M., Michigan, 406
Transfer Certificate, 417, 444
Treasurer—Lodge, 419, 420

U

Unfinished Business from 1912, 295-305

PAGE.

V

Van Praag, Alex. 406
Vote for Grand Officers, 293

W

Weekly Circular, 387, 427
Whitfield, W. K., 409
Willard, Samuel, 95, 452, 472

Y

Yantis, J. W., 406, 408
Young, C. A., 417
Young, Geo. W., 378, 379, 387, 391, 392
Yost, John C., 453

INDEX TO UNFINISHED BUSINESS.

For consideration at Session 1914.

Art. VI, Sec. 10, G. L. Constitution.

Art. XXX, Sec. 4, G. L. Constitution.

Art. III, Sec. 6, Subordinate Lodge Constitution.

Providing that committees of G. L. shall consist of Representatives only, 412.

INDEX TO DECISIONS AND NEW LEGISLATION.

1. Decisions of Grand Sire approved. See report of Grand Representatives, 293, 327 to 348.
2. New legislation adopted by S. G. L., 359 to 363.

New Legislation by the Grand Lodge of Illinois.

1. Art. IV, Sec. 20, Grand Lodge Constitution, was amended so that Representatives of Lodges only can vote in the election of officers of the Grand Lodge. Past Grands, who are not Representatives, can not hereafter vote for Grand Lodge officers, 293, 380, 403, 419.

Subordinate Lodge Constitution.

1. Sec. 3, Art. V, page 145, Code 1906. Nominations for election of officers can only be made on the night of election immediately previous to the election for each office, 383, 426.
2. Sec. 9, Art. X, page 238, Code 1906. Amendment referring to sick benefits of initiatory, first and second degree members, 382.

INDEX TO PORTRAITS.

John E. Jennings, Past Grand Master and Grand Representative.... .....facing title page

Warren C. Darnall, Grand Master.....facing page 32

William H. Pease, Deputy Grand Master..... " " 80

J. J. Crowder, Grand Warden..... " " 112

John H. Sikes, Grand Secretary..... " " 248

T. B. Needles, Grand Treasurer..... " " 312

W. A. Hubbard, Grand Representative..... " " 344

F. Lewis Starbuck, Grand Chaplain..... " " 384

Fred W. Beckstrom, Grand Marshal..... " " 400

Willis Melville, Grand Conductor..... " " 416

F. G. Kurrus, Grand Guardian..... " " 432

John C. Yost, Grand Herald..... " " 448

H. M. Blood, Chief of Examiners and Instructors..... " " 464

OFFICERS

OF THE

Grand Lodge of Illinois, I. O. O. F.

Since its Organization.

[illegible]

Year	Name	No.	Year	Name	No.
[illegible]	[illegible]*	1	[illegible]	[illegible]*	[illegible]
[illegible]	[illegible]	2	[illegible]	[illegible]*	[illegible]
[illegible]	[illegible]*	3	[illegible]	[illegible]*	[illegible]
[illegible]	[illegible]*	4	[illegible]	[illegible]	[illegible]
[illegible]	[illegible]*	5	[illegible]	[illegible]	[illegible]
[illegible]	[illegible]*	6	[illegible]	[illegible]	[illegible]
[illegible]	[illegible]*	7	[illegible]	[illegible]	[illegible]
[illegible]	[illegible]*	8	[illegible]	[illegible]	[illegible]
[illegible]	[illegible]*	[illegible]	[illegible]	[illegible]*	[illegible]
[illegible]	[illegible]*	[illegible]	[illegible]	[illegible]*	[illegible]
[illegible]	[illegible]*	[illegible]	[illegible]	[illegible]*	[illegible]
[illegible]	[illegible]*	[illegible]	[illegible]	[illegible]*	[illegible]
[illegible]	[illegible]*	[illegible]	[illegible]	[illegible]	[illegible]
[illegible]	[illegible]*	[illegible]	[illegible]	[illegible]	[illegible]
[illegible]	[illegible]*	[illegible]	[illegible]	[illegible]*	[illegible]
[illegible]	[illegible]*	[illegible]	[illegible]	[illegible]*	[illegible]
[illegible]	[illegible]*	[illegible]	[illegible]	[illegible]*	[illegible]
[illegible]	[illegible]*	[illegible]	[illegible]	[illegible]*	[illegible]
[illegible]	[illegible]*	[illegible]	[illegible]	[illegible]*	[illegible]
[illegible]	[illegible]*	[illegible]	[illegible]	[illegible]*	[illegible]
[illegible]	[illegible]*	[illegible]	[illegible]	[illegible]*	[illegible]
[illegible]	[illegible]*	[illegible]	[illegible]	[illegible]*	[illegible]
[illegible]	[illegible]*	[illegible]	[illegible]	[illegible]*	[illegible]
[illegible]	[illegible]*	[illegible]	[illegible]	[illegible]*	[illegible]
[illegible]	[illegible]*	[illegible]	[illegible]	[illegible]*	[illegible]
[illegible]	[illegible]*	[illegible]	[illegible]	[illegible]*	[illegible]
[illegible]	[illegible]*	[illegible]	[illegible]	[illegible]*	[illegible]
[illegible]	[illegible]*	[illegible]	[illegible]	[illegible]*	[illegible]
[illegible]	[illegible]*	[illegible]	[illegible]	[illegible]*	[illegible]
[illegible]	[illegible]*	[illegible]	[illegible]	[illegible]*	[illegible]
[illegible]	[illegible]*	[illegible]	[illegible]	[illegible]*	[illegible]
[illegible]	[illegible]*	[illegible]	[illegible]	[illegible]*	[illegible]
[illegible]	[illegible]*	[illegible]	[illegible]	[illegible]*	[illegible]
[illegible]	[illegible]*	[illegible]	[illegible]	[illegible]*	[illegible]
[illegible]	[illegible]*	[illegible]	[illegible]	[illegible]*	[illegible]
[illegible]	[illegible]*	[illegible]	[illegible]	[illegible]*	[illegible]
[illegible]	[illegible]*	[illegible]	[illegible]	[illegible]*	[illegible]
[illegible]	[illegible]*	[illegible]	[illegible]	[illegible]*	[illegible]
[illegible]	[illegible]*	[illegible]	[illegible]	[illegible]*	[illegible]
[illegible]	[illegible]*	[illegible]	[illegible]	[illegible]*	[illegible]
[illegible]	[illegible]*	[illegible]	[illegible]	[illegible]*	[illegible]
[illegible]	[illegible]*	[illegible]	[illegible]	[illegible]*	[illegible]
[illegible]	[illegible]*	[illegible]	[illegible]	[illegible]*	[illegible]
[illegible]	[illegible]*	[illegible]	[illegible]	[illegible]*	[illegible]
[illegible]	[illegible]*	[illegible]	[illegible]	[illegible]*	[illegible]
[illegible]	[illegible]*	[illegible]	[illegible]	[illegible]*	[illegible]
[illegible]	[illegible]*	[illegible]	[illegible]	[illegible]*	[illegible]
[illegible]	[illegible]*	[illegible]	[illegible]	[illegible]*	[illegible]
[illegible]	[illegible]*	[illegible]	[illegible]	[illegible]*	[illegible]

*Deceased.

[illegible]—Continued

Date	Name	No.	Date	Name	No.
[illegible]	[illegible]	[illegible]	[illegible]	[illegible]	[illegible]
[illegible]	[illegible]	[illegible]	[illegible]	[illegible]	[illegible]
[illegible]	[illegible]	[illegible]	[illegible]	[illegible]	[illegible]
[illegible]	[illegible]	[illegible]	[illegible]	[illegible]	[illegible]
[illegible]	[illegible]	[illegible]	[illegible]	[illegible]	[illegible]
[illegible]	[illegible]	[illegible]	[illegible]	[illegible]	[illegible]
[illegible]	[illegible]	[illegible]	[illegible]	[illegible]	[illegible]
[illegible]	[illegible]	[illegible]	[illegible]	[illegible]	[illegible]
[illegible]	[illegible]	[illegible]	[illegible]	[illegible]	[illegible]
[illegible]	[illegible]	[illegible]	[illegible]	[illegible]	[illegible]

[illegible] [illegible]

Date	Name	No.	Date	Name	No.
[illegible]	[illegible]* [illegible]	[illegible]	[illegible]	[illegible]*	[illegible]
[illegible]	[illegible]	[illegible]	[illegible]	[illegible]*	[illegible]
[illegible]	[illegible]	[illegible]	[illegible]	[illegible]*	[illegible]
[illegible]	[illegible]	[illegible]	[illegible]	[illegible]	[illegible]
[illegible]	[illegible]	[illegible]	[illegible]	[illegible]*	[illegible]
[illegible]	[illegible]*	[illegible]	[illegible]	[illegible]*	[illegible]
[illegible]	[illegible]* [illegible]	[illegible]	[illegible]	[illegible]*	[illegible]
[illegible]	[illegible]*	[illegible]	[illegible]	[illegible]*	[illegible]
[illegible]	[illegible]	[illegible]	[illegible]	[illegible]*	[illegible]
[illegible]	[illegible]*	[illegible]	[illegible]	[illegible]*	[illegible]
[illegible]	[illegible]*	[illegible]	[illegible]	[illegible]*	[illegible]
[illegible]	[illegible]*	[illegible]	[illegible]	[illegible]*	[illegible]
[illegible]	[illegible]*	[illegible]	[illegible]	[illegible]*	[illegible]
[illegible]	[illegible]*	[illegible]	[illegible]	[illegible]*	[illegible]
[illegible]	[illegible]*	[illegible]	[illegible]	[illegible]*	[illegible]
[illegible]	[illegible]*	[illegible]	[illegible]	[illegible]*	[illegible]
[illegible]	[illegible]*	[illegible]	[illegible]	[illegible]*	[illegible]
[illegible]	[illegible]*	[illegible]	[illegible]	[illegible]*	[illegible]
[illegible]	[illegible]*	[illegible]	[illegible]	[illegible]*	[illegible]
[illegible]	[illegible]*	[illegible]	[illegible]	[illegible]*	[illegible]
[illegible]	[illegible]*	[illegible]	[illegible]	[illegible]*	[illegible]
[illegible]	[illegible]*	[illegible]	[illegible]	[illegible]*	[illegible]
[illegible]	[illegible]*	[illegible]	[illegible]	[illegible]*	[illegible]
[illegible]	[illegible]*	[illegible]	[illegible]	[illegible]*	[illegible]
[illegible]	[illegible]*	[illegible]	[illegible]	[illegible]*	[illegible]
[illegible]	[illegible]*	[illegible]	[illegible]	[illegible]*	[illegible]
[illegible]	[illegible]*	[illegible]	[illegible]	[illegible]*	[illegible]
[illegible]	[illegible]*	[illegible]	[illegible]	[illegible]*	[illegible]
[illegible]	[illegible]*	[illegible]	[illegible]	[illegible]*	[illegible]
[illegible]	[illegible]*	[illegible]	[illegible]	[illegible]*	[illegible]
[illegible]	[illegible]*	[illegible]	[illegible]	[illegible]*	[illegible]
[illegible]	[illegible]*	[illegible]	[illegible]	[illegible]*	[illegible]
[illegible]	[illegible]*	[illegible]	[illegible]	[illegible]*	[illegible]
[illegible]	[illegible]*	[illegible]	[illegible]	[illegible]*	[illegible]
[illegible]	[illegible]*	[illegible]	[illegible]	[illegible]*	[illegible]
[illegible]	[illegible]*	[illegible]	[illegible]	[illegible]*	[illegible]
[illegible]	[illegible]*	[illegible]	[illegible]	[illegible]*	[illegible]
[illegible]	[illegible]*	[illegible]	[illegible]	[illegible]*	[illegible]
[illegible]	[illegible]*	[illegible]	[illegible]	[illegible]*	[illegible]
[illegible]	[illegible]*	[illegible]	[illegible]	[illegible]*	[illegible]
[illegible]	[illegible]*	[illegible]	[illegible]	[illegible]*	[illegible]
[illegible]	[illegible]*	[illegible]	[illegible]	[illegible]*	[illegible]
[illegible]	[illegible]*	[illegible]	[illegible]	[illegible]*	[illegible]
[illegible]	[illegible]*	[illegible]	[illegible]	[illegible]*	[illegible]
[illegible]	[illegible]*	[illegible]	[illegible]	[illegible]*	[illegible]
[illegible]	[illegible]*	[illegible]	[illegible]	[illegible]*	[illegible]
[illegible]	[illegible]*	[illegible]	[illegible]	[illegible]*	[illegible]
[illegible]	[illegible]*	[illegible]	[illegible]	[illegible]*	[illegible]
[illegible]	[illegible]*	[illegible]	[illegible]	[illegible]*	[illegible]
[illegible]	[illegible]*	[illegible]	[illegible]	[illegible]*	[illegible]
[illegible]	[illegible]*	[illegible]	[illegible]	[illegible]*	[illegible]
[illegible]	[illegible]*	[illegible]	[illegible]	[illegible]*	[illegible]
[illegible]	[illegible]*	[illegible]	[illegible]	[illegible]*	[illegible]
[illegible]	[illegible]*	[illegible]	[illegible]	[illegible]*	[illegible]
[illegible]	[illegible]*	[illegible]	[illegible]	[illegible]*	[illegible]
[illegible]	[illegible]*	[illegible]	[illegible]	[illegible]*	[illegible]
[illegible]	[illegible]*	[illegible]	[illegible]	[illegible]*	[illegible]
[illegible]	[illegible]*	[illegible]	[illegible]	[illegible]*	[illegible]
[illegible]	[illegible]*	[illegible]	[illegible]	[illegible]*	[illegible]
[illegible]	[illegible]*	[illegible]	[illegible]	[illegible]*	[illegible]
[illegible]	[illegible]*	[illegible]	[illegible]	[illegible]*	[illegible]
[illegible]	[illegible]*	[illegible]	[illegible]	[illegible]*	[illegible]
[illegible]	[illegible]*	[illegible]	[illegible]	[illegible]*	[illegible]
[illegible]	[illegible]*	[illegible]	[illegible]	[illegible]*	[illegible]
[illegible]	[illegible]*	[illegible]	[illegible]	[illegible]*	[illegible]
[illegible]	[illegible]*	[illegible]	[illegible]	[illegible]*	[illegible]
[illegible]	[illegible]*	[illegible]	[illegible]	[illegible]*	[illegible]
[illegible]	[illegible]*	[illegible]	[illegible]	[illegible]*	[illegible]
[illegible]	[illegible]*	[illegible]	[illegible]	[illegible]*	[illegible]
[illegible]	[illegible]*	[illegible]	[illegible]	[illegible]*	[illegible]
[illegible]	[illegible]*	[illegible]	[illegible]	[illegible]*	[illegible]
[illegible]	[illegible]*	[illegible]	[illegible]	[illegible]*	[illegible]
[illegible]	[illegible]*	[illegible]	[illegible]	[illegible]*	[illegible]
[illegible]	[illegible]*	[illegible]	[illegible]	[illegible]*	[illegible]
[illegible]	[illegible]*	[illegible]	[illegible]	[illegible]*	[illegible]
[illegible]	[illegible]*	[illegible]	[illegible]	[illegible]*	[illegible]
[illegible]	[illegible]*	[illegible]	[illegible]	[illegible]*	[illegible]
[illegible]	[illegible]*	[illegible]	[illegible]	[illegible]*	[illegible]
[illegible]	[illegible]*	[illegible]	[illegible]	[illegible]*	[illegible]
[illegible]	[illegible]*	[illegible]	[illegible]	[illegible]*	[illegible]
[illegible]	[illegible]*	[illegible]	[illegible]	[illegible]*	[illegible]
[illegible]	[illegible]*	[illegible]	[illegible]	[illegible]*	[illegible]
[illegible]	[illegible]*	[illegible]	[illegible]	[illegible]*	[illegible]
[illegible]	[illegible]*	[illegible]	[illegible]	[illegible]*	[illegible]
[illegible]	[illegible]*	[illegible]	[illegible]	[illegible]*	[illegible]
[illegible]	[illegible]*	[illegible]	[illegible]	[illegible]*	[illegible]
[illegible]	[illegible]*	[illegible]	[illegible]	[illegible]*	[illegible]
[illegible]	[illegible]*	[illegible]	[illegible]	[illegible]*	[illegible]
[illegible]	[illegible]*	[illegible]	[illegible]	[illegible]*	[illegible]
[illegible]	[illegible]*	[illegible]	[illegible]	[illegible]*	[illegible]
[illegible]	[illegible]*	[illegible]	[illegible]	[illegible]*	[illegible]
[illegible]	[illegible]*	[illegible]	[illegible]	[illegible]*	[illegible]
[illegible]	[illegible]*	[illegible]	[illegible]	[illegible]*	[illegible]
[illegible]	[illegible]*	[illegible]	[illegible]	[illegible]*	[illegible]
[illegible]	[illegible]*	[illegible]	[illegible]	[illegible]*	[illegible]
[illegible]	[illegible]*	[illegible]	[illegible]	[illegible]*	[illegible]
[illegible]	[illegible]*	[illegible]	[illegible]	[illegible]*	[illegible]
[illegible]	[illegible]*	[illegible]	[illegible]	[illegible]*	[illegible]
[illegible]	[illegible]*	[illegible]	[illegible]	[illegible]*	[illegible]
[illegible]	[illegible]*	[illegible]	[illegible]	[illegible]*	[illegible]
[illegible]	[illegible]*	[illegible]	[illegible]	[illegible]*	[illegible]
[illegible]	[illegible]*	[illegible]	[illegible]	[illegible]*	[illegible]
[illegible]	[illegible]*	[illegible]	[illegible]	[illegible]*	[illegible]
[illegible]	[illegible]*	[illegible]	[illegible]	[illegible]*	[illegible]
[illegible]	[illegible]*	[illegible]	[illegible]	[illegible]*	[illegible]
[illegible]	[illegible]*	[illegible]	[illegible]	[illegible]*	[illegible]
[illegible]	[illegible]*	[illegible]	[illegible]	[illegible]*	[illegible]
[illegible]	[illegible]*	[illegible]	[illegible]	[illegible]*	[illegible]
[illegible]	[illegible]*	[illegible]	[illegible]	[illegible]*	[illegible]
[illegible]	[illegible]*	[illegible]	[illegible]	[illegible]*	[illegible]
[illegible]	[illegible]*	[illegible]	[illegible]	[illegible]*	[illegible]
[illegible]	[illegible]*	[illegible]	[illegible]	[illegible]*	[illegible]
[illegible]	[illegible]*	[illegible]	[illegible]	[illegible]*	[illegible]
[illegible]	[illegible]*	[illegible]	[illegible]	[illegible]*	[illegible]
[illegible]	[illegible]*	[illegible]	[illegible]	[illegible]*	[illegible]
[illegible]	[illegible]*	[illegible]	[illegible]	[illegible]*	[illegible]
[illegible]	[illegible]*	[illegible]	[illegible]	[illegible]*	[illegible]
[illegible]	[illegible]*	[illegible]	[illegible]	[illegible]*	[illegible]
[illegible]	[illegible]*	[illegible]	[illegible]	[illegible]*	[illegible]
[illegible]	[illegible]*	[illegible]	[illegible]	[illegible]*	[illegible]
[illegible]	[illegible]*	[illegible]	[illegible]	[illegible]*	[illegible]
[illegible]	[illegible]*	[illegible]	[illegible]	[illegible]*	[illegible]
[illegible]	[illegible]*	[illegible]	[illegible]	[illegible]*	[illegible]
[illegible]	[illegible]*	[illegible]	[illegible]	[illegible]*	[illegible]
[illegible]	[illegible]*	[illegible]	[illegible]	[illegible]*	[illegible]
[illegible]	[illegible]*	[illegible]	[illegible]	[illegible]*	[illegible]
[illegible]	[illegible]*	[illegible]	[illegible]	[illegible]*	[illegible]
[illegible]	[illegible]*	[illegible]	[illegible]	[illegible]*	[illegible]
[illegible]	[illegible]*	[illegible]	[illegible]	[illegible]*	[illegible]
[illegible]	[illegible]*	[illegible]	[illegible]	[illegible]*	[illegible]
[illegible]	[illegible]*	[illegible]	[illegible]	[illegible]*	[illegible]
[illegible]	[illegible]*	[illegible]	[illegible]	[illegible]*	[illegible]
[illegible]	[illegible]*	[illegible]	[illegible]	[illegible]*	[illegible]
[illegible]	[illegible]*	[illegible]	[illegible]	[illegible]*	[illegible]
[illegible]	[illegible]*	[illegible]	[illegible]	[illegible]*	[illegible]
[illegible]	[illegible]*	[illegible]	[illegible]	[illegible]*	[illegible]
[illegible]	[illegible]*	[illegible]	[illegible]	[illegible]*	[illegible]
[illegible]	[illegible]*	[illegible]	[illegible]	[illegible]*	[illegible]
[illegible]	[illegible]*	[illegible]	[illegible]	[illegible]*	[illegible]
[illegible]	[illegible]*	[illegible]	[illegible]	[illegible]*	[illegible]
[illegible]	[illegible]*	[illegible]	[illegible]	[illegible]*	[illegible]
[illegible]	[illegible]*	[illegible]	[illegible]	[illegible]*	[illegible]
[illegible]	[illegible]*	[illegible]	[illegible]	[illegible]*	[illegible]
[illegible]	[illegible]*	[illegible]	[illegible]	[illegible]*	[illegible]
[illegible]	[illegible]*	[illegible]	[illegible]	[illegible]*	[illegible]
[illegible]	[illegible]*	[illegible]	[illegible]	[illegible]*	[illegible]
[illegible]	[illegible]*	[illegible]	[illegible]	[illegible]*	[illegible]
[illegible]	[illegible]*	[illegible]	[illegible]	[illegible]*	[illegible]
[illegible]	[illegible]*	[illegible]	[illegible]	[illegible]*	[illegible]
[illegible]	[illegible]*	[illegible]	[illegible]	[illegible]*	[illegible]
[illegible]	[illegible]*	[illegible]	[illegible]	[illegible]*	[illegible]
[illegible]	[illegible]*	[illegible]	[illegible]	[illegible]*	[illegible]
[illegible]	[illegible]*	[illegible]	[illegible]	[illegible]*	[illegible]
[illegible]	[illegible]*	[illegible]	[illegible]	[illegible]*	[illegible]
[illegible]	[illegible]*	[illegible]	[illegible]	[illegible]*	[illegible]
[illegible]	[illegible]*	[illegible]	[illegible]	[illegible]*	[illegible]
[illegible]	[illegible]*	[illegible]	[illegible]	[illegible]*	[illegible]
[illegible]	[illegible]*	[illegible]	[illegible]	[illegible]*	[illegible]
[illegible]	[illegible]*	[illegible]	[illegible]	[illegible]*	[illegible]
[illegible]	[illegible]*	[illegible]	[illegible]	[illegible]*	[illegible]

*Name [illegible]

DEPUTY GRAND MASTERS—Continued.

Date.	Name.	No.
1885	James R. Miller*	69
1886	George F. Howard	664
1887	J. Otis Humphrey	465
1888	John L. Barnum*	9
1889	Robert W. S. Wheatley*	232
1890	Martin W. Schaefer	650
1891	Edwin S. Conway	217
1892	Henry A. Stone	562
1893	Henry Phillips	68
1894	Charles F. Mansfield	589
1895	George C. Rankin	160
1896	Cicero J. Lindly	3
1897	Melvin P. Berry	412
1898	Leroy L. McKinley	41
1899	James R. Kewley*	450
1900	John W. Yantis	117
1901	Charles S. Harris	478
1902	John J. Brown	122
1903	John A. Lucas	69
1904	William R. Humphrey	240
1905	Fred B. Merrills	650
1906	Owen Scott	186
1907	William M. Groves	117
1908	Eldo R. Sayler	6
1909	James Ewing Davis	450
1910	William A. Hubbard	342
1911	John E. Jennings	158
1912	Warren C. Darnall	746
1913	W. H. Pease	80

GRAND WARDENS.

Date.	Name.	No.
1838	David P. Berry	1
1839	Daniel Ward	1
1842	Michael Rapp	4
1843	John L. Peake*	6
1844	M. F. Wickersham*	6
1845	Thomas Alsop*	6
1846	William M. Parker*	7
1847	Morris Lindsay*	6
1848	John M. Law*	21
1849	J. J. Lescher	20
1850	Henry A. Foster	21
1851	David B. Jackson*	40
1852	John W. Shinn*	15
1853	Albert G. Wolford*	2
1854	William R. Lockwood	12
1855	Tyler J. Irish*	87
1856	Harrison W. Griswold*	30
1857	W. R. Weld*	59
1858	Charles E. Winthrop*	97
1859	Andrew H. Marschalk*	241
1860	Lewis W. Smith	90
1861	Albert G. Lull*	22
1862	William W. Winter*	257
1863	A. J. Sprague*	232
1864	Isaac W. Baldwin*	5
1865	John A. Bush	21
1866	John A. Bush	21
1867	W. F. Kelsch	11
1868	Thomas B. Needles	37
1869	Fredolin Bross*	224
1870	Charles W. Heaton	44
1871	James R. Miller*	69
1872	John H. Young	22
1873	Andrew T. Sherman*	400
1874	Thomas M. Blake	259
1875	James F. Drish*	260
1876	Augustus W. Berggren	446
1877	Robert B. Foster*	89
1878	Robert K. Dewey	3
1879	Robert H. Flanigan	284
1880	Columbus A. Keller	13
1881	E. Frisbie Phelps	478

*Known to be dead.

GRAND WARDENS—Continued.

Date.	Name.	No.
1882	W. W. Krape	30
1883	David L. Murdock*	290
1884	Swan A. Miller	745
1885	George F. Howard	664
1886	John Schnitzer	389
1887	John L. Barnum*	9
1888	W. H. Underwood, jr	447
1889	Martin W. Schaefer	650
1890	Edwin S. Conway	217
1891	Henry A. Stone	122
1892	Henry Phillips	68
1893	Charles F. Mansfield	589
1894	George C. Rankin	160
1895	Cicero J. Lindly	3
1896	Melvin P. Berry	412
1897	Leroy L. McKinley	41
1898	James R. Kewley*	450
1899	John W. Yantis	117
1900	Charles S. Harris	478
1901	John J. Brown	122
1902	John A. Lucas	69
1903	William R. Humphrey	240
1904	Fred B. Merrills	650
1905	Owen Scott	186
1906	William M. Groves	117
1907	Eldo R. Sayler	6
1908	James Ewing Davis	450
1909	William A. Hubbard	342
1910	John E. Jennings	158
1911	John A. Lopp*	35
1911	Warren C. Darnall	746
1912	W. H. Pease	80
1913	Jno. J. Crowder	

GRAND SECRETARIES.

Date.	Name.	No.
1838	Samuel L. Miller*	1
1839	Alfred Shannon	1
1842	Thomas J. Burns*	6
1843	Lucien B. Adams	8
1846	John F. Ruhe	6
1847	Stephen A. Corneau*	6
1856	Samuel Willard	43, 265
1862	James E. Starr*	269
1864	Samuel Willard	6
1869	Nathaniel Coffin Nason	109
1886	Freeman E. Huddle	77
1888	George M. Adams	400
1892	James R. Miller*	426
1902, 1913	John H. Sikes	465

GRAND TREASURERS.

Date.	Name.	No.
1838	John M. Krum*	2
1839	John R. Woods*	2
1842	Morris Lindsay*	6
1844	Eli Cook*	6
1845	Jotham S. Rogers* vacancy	6
1845	C. G. Sanders* vacancy	6
1845	John L. Peake*	6
1848	Herman Blakeley	21
1848	John G. Ives* vacancy	6
1849	John G. Ives*	6
1855	James Jackson*	4
1864	James E. Starr*	2
1867	Amasa S. Barry*	2
1882	Melville C. Eames, vac'ncy	214
1882	James S. Ticknor*	31
1883, 1913	Thos. B. Needles, P.G.M.	37

*Known to be dead

GRAND REPRESENTATIVES.§

Date.	Name.	No.
1846	Thomas Alsop*	6
1847	Stevens S. Jones*	14
1848	Horatio E. Roberts	6
1848	Christopher G. Y. Taylor*	7
1849	John G. Potts*	5
1850	George W. Woodward*	17
1850	Stephen A. Corneau*	6
1851	George W. Woodward*	17
1852	William Rounseville*	163
1853	Isaac G. Wilson*	47
1853	Henry L. Rucker*	11
1854	Henry L. Rucker*	11
1854	Henry S. Austin*	109
1855	Henry S. Austin*	109
1855	William Rounseville*	163
1856	James E. Starr*	2
1857	James E. Starr*	2
1857	Perry A. Armstrong*	75
1858	Perry A. Armstrong*	75
1858	Augustus C. Marsh*	36
1859	Augustus C. Marsh*	36
1859	Willis Duff Green*	13
1860	James E. Starr*	2
1860	John G. Potts*	5
1861	B. J. Frank Hanna*	57
1861	Harrison W. Griswold*	30
1862	B. J. Frank Hanna*	57
1862	Jeremiah Griswold	250
1863	Jeremiah Griswold*	250
1863	Edward A. Rucker*	11
1864	Edward A. Rucker*	11
1864	Jeremiah Griswold	250
1865	Jeremiah Griswold	250
1865	John P. Foss	55
1866	John P. Foss	55
1866	Jeremiah Griswold	250
1867	Albert G. Lull*	22
1867	Samuel Willard	6
1868	John G. Rogers*	22
1868	Henry S. Herr*	77
1869	Henry S. Herr*	77
1869	Jediah F. Alexander*	3
1870	Jediah F. Alexander*	3
1870	Daniel Lewis Shorey*	22
1871	Louis Furst*	295
1871	J. Ward Ellis*	22
1872	J. Ward Ellis*	22
1872	Thomas B. Needles	37
1873	Thomas B. Needles	37
1873	John C. Smith*	17
1874	John C. Smith*	17
1874	Thomas B. Needles	37
1875	Thomas B. Needles	37
1875	Thomas F. Mitchell*	77
1876	Thomas F. Mitchell*	77
1876	Elijah B. Sherman*	214
1877	Elijah B. Sherman*	214
1877	John H. Oberly*	224
1878	John H. Oberly*	224
1878	Amos Henderson	4

*Known to be dead.

§Until 1845 inclusive, proxy representation in the Grand Lodge of the United States was permitted. In 1839 Past Grand Master Samuel Pryor, of Pennsylvania, was elected proxy Representative by the Grand Lodge of Illinois, but did not serve. At the adjourned session in April, 1840, Past Grand Master Augustus Mathiot, of Maryland, presented credentials as proxy Representative of Illinois, which were accepted, and he was also recognized in that capacity at the annual session in October following; but there is no record of his election or appointment. In 1842 and 1843, James Earnest, of New York, was elected and served as proxy Representative of Illinois. In 1844 Past Grand Master William S. Stewart, of Missouri, D.D.G.S., was requested to appoint a proxy Representative for the Grand Lodge of Illinois; but no such proxy was present at the session of that year, unless Stewart himself acted in that capacity. In 1845 no election for Representative was held.

GRAND REPRESENTATIVES—Continued.

Date.	Name.	No.
1879	Amos Henderson	4
1879	John Lake*	140
1880	John Lake*	140
1880	Alfred Orendorff*	465
1881	Alfred Orendorff*	465
1881	John Lake*	140
1882	John Lake*	140
1882	Alfred Orendorff*	465
1883	Alfred Orendorff*	465
1883	John Lake*	140
1884	John Lake*	140
1884	Alfred Orendorff*	465
1885	Alfred Orendorff*	465
1885	Augustus W. Berggren	446
1886	James R. Miller*	426
1886	Alfred Orendorff*	465
1887	Alfred Orendorff*	465
1887	James R. Miller*	426
1888	James R. Miller*	426
1888	Alfred Orendorff*	465
1889	Alfred Orendorff*	465
1889	James R. Miller*	426
1890	James R. Miller*	426
1890	Alfred Orendorff*	465
1891	Alfred Orendorff*	465
1891	James R. Miller*	426
1892	James R. Miller*	426
1892	Robert W. S. Wheatley*	232
1893	Robert W. S. Wheatley*	232
1893	J Otis Humphrey	465
1894	J Otis Humphrey	465
1894	Edwin S. Conway	217
1895	Edwin S. Conway	217
1895	J Otis Humphrey	465
1896	J Otis Humphrey	465
1896	Edwin S. Conway	217
1897	Edwin S. Conway	217
1897	J Otis Humphrey	465
1898	J Otis Humphrey	465
1898	Edwin S. Conway	217
1899	Edwin S. Conway	217
1899	Cicero J. Lindly	3
1900	Cicero J. Lindly	3
1900	Edwin S. Conway	217
1901	Edwin S. Conway	217
1901	Cicero J. Lindly	3
1902	Cicero J. Lindly	3
1902	Edwin S. Conway	217
1903	Edwin S. Conway	217
1903	John W. Yantis	117
1904	John W. Yantis	117
1904	Edwin S. Conway	217
1905	John W. Yantis	117
1905	John J. Brown	122
1906	John J. Brown	122
1906	John A. Lucas	69
1907	John A. Lucas	69
1907	William R. Humphrey	240
1908	William R. Humphrey	240
1908	Fred B. Merrills	650
1909	Owen Scott	186
1909	Fred B. Merrills	650
1910	Owen Scott	186
1910	William M. Groves	117
1911	Eldo R. Sayler	6
1911	William M. Groves	117
1912	Eldo R. Sayler	6
1912	James Ewing Davis	450
1913	W. A. Hubbard	342
1913	James Ewing Davis	450
1914	W. A. Hubbard	342
1914	Jno. E. Jennings	158

*Known to be dead.

GRAND OFFICERS AND ADDRESS OF EACH.

Warren C. Darnall.....Grand Master.....McLean
W. H. Pease .....Deputy Grand Master.....Harvey
Jno. J. Crowder .....Grand Warden .....Peoria
John H. Sikes .....Grand Secretary.....Springfield
Thos. B. Needles.....Grand Treasurer.....Nashville
W. A. Hubbard, P.G.M.....Grand Representative.....Carrollton
Jno. E. Jennings, P.G.M .....Grand Representative.....Sullivan
Rev. F. Lewis Starbuck.....Grand Chaplain.....Shirley
Fred W. Beckstrom .....Grand Marshal.....Moline
Willis Melville .....Grand Conductor.....Brookfield
Frank J. Kurrus .....Grand Guardian.....East St. Louis
John C. Yost .....Grand Herald.....Equality
H. M. Blood, Chief of Examiners and Instructors.....Chicago
I. C. Abney, Ass't Chief of Examiners and Instructors....Creal Springs

---

NOTICES.

The next Annual Session of the Grand Lodge of the State of Illinois, I.O.O.F., will be held in the City of Springfield, on the third Tuesday of November, 1914, viz., the 16th day of the month, at 7 o'clock p. m.

The special attention of Secretaries and others is directed to the following law of the Sovereign Grand Lodge:

Resolved, That Grand Scribes and Grand Secretaries are hereby prohibited from delivering or transmitting visiting or withdrawal cards to any person whatever, or to any Encampment or Lodge, excepting upon the order in writing of an Encampment or Lodge, signed by its Scribe (in the case of an Encampment) or by its Secretary (in the case of a Lodge), and authenticated by the official seal of the Encampment or the Lodge.

Also to this law of the Grand Lodge of Illinois:

Resolved, That the Grand Secretary be directed not to fill any orders for supplies, for Lodges or individuals, *unless the cash accompany such order.*

Prices for supplies may be found on the reverse side of this leaf.

In ordering such supplies as are sent by express (see next page), give full instructions; state to what office or station, and in whose care they may be forwarded.

All communications intended for the Grand Lodge, or the Grand Secretary, must be addressed to the undersigned at Springfield. The Grand Secretary's office is in the Odd Fellows' Building, corner Monroe and Fourth streets.

JOHN H. SIKES,
Grand Secretary.

SPRINGFIELD, ILL., 1913.

PRICES OF I.O.O.F. SUPPLIES, AND REGULATIONS,

The following articles are kept at the office of the Grand Secretary for sale. The Journals of the Grand Lodge of Illinois and of the Sovereign Grand Lodge I.O.O.F., Digests, Codes, Book of Forms, Book of Odes, Anniversary and Funeral Ceremonies and Diplomas are sold to individuals; the other articles must be ordered for Lodges, under seal, with payment accompanying the order.

	Each.
Book of Forms	$ 1 00
Bound Journals Sov. G. L., Vols. 1 to XXV, inclusive	2 00
Busbee's Digest, Sov. Grand Lodge, to 1903, inclusive	3 50
Cards, Visiting and Withdrawal	25
Ceremony, Anniversary	25
Ceremony, Funeral	25
Ceremony, Memorial and Decoration	25
Ceremony, Opening and Closing Lodge	60
Certificates, Dismissal	25
Certificates, Official (Receipts for Dues, etc.), books of 100	50
Certificates, Transfer	05
Chart, Degree	2 25
Cipher Books	50
Code, Illinois of 1906	2 00
Diplomas, less than 10	75
Diplomas, 10 or more at one time	60
Floor Work for Subordinate Lodges	40
History of Our Homes	25
Home Picture Books (postage paid)	15
Home Picture Books (express collect)	10
Jewels, Veteran (25 years' continuous membership), solid gold	8 00
Jewels, Veteran—Watch Charm—solid gold	8 00
Jewels, Honorable Veteran (50-years' continuous membership)...$25 and	50 00
Journal, G. L. of Illinois, Sessions of 1881 to '93, and 1898 to 1906—both inclusive (paper covers)	40
Journal, G. L. of Illinois, Sessions of 1894, '95, '96, '97, '98, 1907, 1908, 1909, 1910, 1911 and 1912, cloth bound	50
Odes, Anniversary, on Bristol Board	05
Odes, Funeral, with Responses	05
Odes, Lodge	05
Odes, with Music	10
Odes with Music, Book of	65
Question Book, 150 Sets of Questions	1 50
Rituals	2 50
Veteran Button	1 25
100 Pamphlets, delivered	1 06

Rituals, Degree Charts, Bound Journals of Sov. G. L. and G. L. of Illinois, Sov. G. L. Digest, Illinois Code and Veteran Jewels are sent by express at the expense of the purchaser; on other supplies prices named include postage. Packages can be sent by express to any office of the Adams, the American, the United States, the Wells-Fargo and the Pacific Express Companies, for 25 cents, or 15 cents if *prepaid* and weighing not more than two pounds.

Lodge supplies are now sold by the Grand Secretary for Subordinate Lodges only; supplies for Rebekah Lodges must be ordered from the Secretary of the State Rebekah Assembly, MRS. MARY P. MILLER, 1405 North Fourth street, Springfield, Illinois.

Secretaries of Lodges will please observe that the law requires that all orders for such supplies as are sold only to Lodges *be signed by the Secretary and attested by the seal of the Lodge;* also, that *all orders must be accompanied by payment for the articles ordered.*

If your Lodge has a postoffice box, give the number of it in communicating with the Grand Secretary; or, where mail is delivered by carriers, give address by Street and Number, or by Number of Rural Delivery Route.

Fraternally,

JOHN H. SIKES,
Grand Secretary.

UNIVERSITY OF ILLINOIS-URBANA
3 0112 084208666